10 CENTS PAY NO MORE

Chicago Sunday Tribune

THE WORLD'S GREATEST NEWSPAPER

FINAL EDITION

VOLUME LXXXIX.—NO. 10 (REG. U. S. PAT. OFFICE: COPYRIGHT 1930 BY THE CHICAGO TRIBUNE.) MARCH 9, 1930. A *** PRICE TEN CENTS

TAFT DEAD; 30 DAY MOURNING

DRY ACT'S CHIEF WOMAN ENEMY EXPLAINS WHY

Mrs. Sabin Wants 'True Temperance.'

BY JAMES O'DONNELL BENNETT.
[Chicago Tribune Press Service.]

New York, March 8.—[Special.]—"Dear Madam: Every night I get down on my knees and pray God to damn your soul."

Having read that far in one of the letters of her extensive morning mail, old J. Sterling Morton's granddaughter dropped the missive into a folder marked "Not requiring answer," and said:

"A sense of humor is a splendidly helpful thing."

The remark indicates that the old Morton strain is not running thin.

That same afternoon Mrs. Charles Hamilton Sabin of New York City—the Pauline Morton of Chicago of years ago—said to a meeting of women who wished to hear her views on prohibition reform:

"You must make up your minds to one thing: If you go into this movement for temperance you must expect to receive abuse."

To me she added, "I tell them that at all the meetings now."

Women Rush to Join Her.

But even with prayers going up for the damnation of their souls, women come in increasing numbers to the meetings which they invite Mrs. Sabin and her colleagues of the Women's Organization for National Prohibition Reform to address.

Of that organization, Mrs. Sabin is the national chairman. Her narrative of its amazing growth in recent months begins with the confessions of a convert.

A dozen years ago when national prohibition became a definite prospect, no American woman was more earnestly for it than Mrs. Sabin was. Today she is head of an organization against prohibition which is growing at the rate of 2,000 a week. In the six months since last September, when it began really to function, it has acquired more than 65,000 members. From California alone, the applications for membership are coming in at the rate of 200 a week.

Adheres to Family Tradition.

Nation-wide attention centered on Mrs. Sabin a year ago when she made known her reasons for resigning her position as a member for New York state of the Republican national committee.

She no longer believed in prohibition and she felt that, after President Hoover's inaugural utterance on "the noble experiment" her membership in the party's national council automatically committed her to prohibition and its enforcement. From the days of the Nebraska pioneer who founded Arbor day and who was sterling by nature as well as by name, the Mortons have never liked automatic commitments. The granddaughter would not violate the family tradition by stultifying herself.

She acted promptly.

The President's inaugural was delivered on March 4. The Sabin resignation was dated March 6.

Recognized as Leader.

Out of that resignation ultimately grew the Women's Organization for National Prohibition Reform.

And Pauline Morton Sabin's sedate drawing room overlooking the East river at Fifty-seventh street became the rallying place of American women who had been looking for a leader.

In this honest, outspoken woman, who was no inexperienced politician but who was also a lady to her finger tips, those women felt that they had found a leader. They remembered how she had thrice run for county committeewoman in Suffolk county, where her Long Island villa is located, against the Ku Klux Klan and had three times beaten the Klan. They remembered how, as a member of the resolutions committee in the Republican state convention of 1924 she had been largely responsible for the plank in the party's platform which denounced the Klan by name.

In short, they felt that they had found a woman who, having convictions, would stand by them.

How She Changed Her Mind.

Mrs. Sabin was a convert to the cause in which she is now a leader.

"What made you one?" I asked.

She replied:

"About the time national prohibition became a definite prospect my sons were ready to go away to school and I said to myself, 'Now prohibition's coming! That will be fine. There's one peril that will be eliminated for my boys.' And that thought

(Continued on page 24, column 1.)

NEWS SUMMARY of The Tribune

(And Historical Scrap Book.)
Sunday, March 9, 1930.

WASHINGTON.

William Howard Taft, former President and until recently chief justice of Supreme court, is dead. Page 1.

Associate Justice Edward Terry Sanford of United States Supreme court dies suddenly. Page 3.

Justice Holmes of Supreme court is honored on his 89th birthday by nation's leaders. Page 3.

Completion of Illinois link of gulf waterway is recommended to Hoover by house committee. Page 22.

Illinois federal courts are flagrant examples of dry law case congestion, dry declares in house speech. Page 22.

Hoover calls for another 100 million dollars for use of federal farm board. Page 26.

Senate floor row expected over partiality of lobby committee in Grundy office case. Page 27.

LOCAL.

Strawn committee votes to turn over $9,215,000 more for public pay rolls, which have not been reduced. Page 1.

Prof. W. W. Sweet is awarded first prize in TRIBUNE 500 word history contest. Page 1.

Two pilots die as plane crashes in stunt flight near Joliet. Page 1.

Maj. Goddard, head of Northwestern university crime detection laboratory, joins torch murder clew hunt. Page 5.

Dry agent shot by owner of south side restaurant during raid. Page 9.

George O. Fairweather charges 25 million dollar annual tax fixing rake-off by politicians. Page 10.

Nine of eleven men seized in premature raid on alleged bomb farm to be freed. Page 20.

Cook county political issues to be injected into hot United States senatorship campaign. Page 12.

First tree plantings on Soldiers' section of Forest Way will be made on Arbor day. Page 11.

Federal jury acquits six at second trial of Michigan City liquor conspiracy case. Page 20.

Clergyman sees omens of church unity in coöperation of churches here in drive for members. Page 25.

Death notices, obituaries. Page 16.

DOMESTIC.

Mrs. Charles H. Sabin tells why she is leading women in fight against 18th amendment. Page 1.

Miss Elizabeth Hassler of Indianapolis receives $2,000 prize in TRIBUNE personality contest. Page 7.

Dr. Frederick A. Cook, explorer and oil promoter, to leave federal prison today a pauper. Page 22.

Science baffled by 200 mysterious cases of paralysis in Oklahoma City; trace poison booze. Page 24.

FOREIGN.

Mahatma Gandhi's followers in India refuse to abandon anti-British fight. Page 4.

Hoover commission in Haiti recommends provisional one man rule to succeed President Borno. Page 4.

United States rejects French demand for pact guaranteeing security. Page 6.

France, refused guarantee pact, may quit naval parley. Page 6.

Former kaiser to send son to military funeral of Admiral von Tirpitz at Munich tomorrow. Page 16.

European wheat trade sits tight; awaits move by United States and Canada. Page 26.

SPORTS.

Ruth accepts Yankees' terms; gets $160,000 for two years. Part 2, Page 1.

White Sox win, Cubs lose in first exhibition games. Part 2, Page 1.

Karl Ogren, Golden Gloves champion at 16, was Swedish immigrant boy last summer. Part 2, Page 1.

EDITORIALS.

The Navy Sinkers; Where the First Airplane Ought to Be; How to Be Civic. Page 14.

FINANCE, COMMERCE.

Offerings of new bond issues exceed $100,000,000. Part 2, Page 10.

England's trade future becomes moot topic. Part 2, Page 11.

Bond mart outlook brightens as credit eases. Part 2, Page 11.

Wall street stocks advance in short session. Part 2, Page 11.

Chicago stocks hold up well under profit taking. Part 2, Page 12.

Government buying of wheat futures steadies prices. Part 2, Page 14.

FEATURES.

Part 2—Automobiles; real estate; finance; home builders' department; farm and garden.

Part 6—Women's and children's features; "Proud Beauty," short story by Douglas Newton; "The Backstage Mystery," serial by Octavus Roy Cohen.

Part 7—Stage and screen; music; Robert Benchley; "Life in Old England as Seen by One American," by Philip Kinsley.

Part 8—Society; travel; art; churches. Rotogravure section — Eighteen pages; sketches by W. E. Hill.

Comics—Eight pages in color.

VOICES FROM THE CELLAR

Pick Winners for 500 Word History of U. S.

BY WILLIAM SHINNICK.

Winners in THE TRIBUNE'S contest for the best history of the United States, written in 500 words or less, are announced today.

The first prize of $1,000 is given to W. W. Sweet, 5805 Dorchester avenue, professor of American church history at the University of Chicago. Second goes to W. H. Norton, professor of geology at Cornell college, Mount Vernon, Ia., who wins an award of $500, and the third prize of $250 to Louis Pelzer of the history department of the University of Iowa, Iowa City, Ia.

Seven prizes of $50 each are awarded as follows:

Lowell L. Martin, 339 Vine street, West Lafayette, Ind.

Mary S. Hunter, 3552 Franklin boulevard, Chicago.

Mildred Hatton Bryan, 423 Park avenue, Sheboygan, Wis.

William F. Einbecker, 342 Granby road, Lake Forest, Ill.

A. Y. Heghin, 208 Illinois avenue, Peoria, Ill.

Frances B. King, 5000 East End avenue, Chicago.

Harriet Heiner, 5707 Kimbark avenue, Chicago.

Entries in the contest reached a total of 3,759. The judges were Prof. A. O. Craven of the University of Chicago, Prof. James A. James, dean of the graduate school of Northwestern university, and a representative of THE TRIBUNE.

Picked on Form.

An interesting situation developed at the last. There was no conflict among the judges as to which of the entries should share in the three major prizes, but there was a difference of opinion between the university historical experts on whether the Sweet or the Norton manuscript should have first place and which second.

The final choice thus devolved on the third and far less expert judge. Not presuming to choose one above the other on historical content, and fortified by the knowledge that there must be a slight difference in this respect with the others placing the same pair of histories in the two highest places, he picked the Sweet paper on its form.

Has Essential Balance.

It moves from point to point and from historical period to historical period without deviation from a straight line. It has, in his opinion, a slightly more marked condensation and sticks a little closer to strictly factual material.

The other judge who favored this work above all others had this to say of it:

"It is exceptionally good, standing out above the others in every way. This paper has, first of all, essential balance. The writer has grasped the essential forces in American history and given each proper space. In the second place, there is a real understanding of what is significant in each period and important things are mentioned and unimportant things left out. It is well written, clear, concise and comes nearer stating the essential facts of American history in readable form than any of the others."

Essays in Drama Section.

The two manuscripts are reprinted in the music and drama section of this issue of THE TRIBUNE, that the public may judge of the correctness of the dictum that a history of the United States could not be written in 500 words. This same task is now being attempted by former President Calvin Coolidge, a notable economizer in words, that his work may be carved in enduring letters on the face of Mount Rushmore in South Dakota. It was the Coolidge essay at the problem that inspired THE TRIBUNE to offer $2,100 in prizes.

Among the entries were a number that displayed oddities of technique that were little short of astonishing. A number of poets wrote epics and quite a few used the so-called tombstone method of stringing dates and events together in tabular form. This violated the spirit of the contest in that it gave undue emphasis to matters that were, regardless of their importance in contemporary times, relatively unimportant in the whole panorama of American history.

THE WEATHER

SUNDAY, MARCH 9, 1930.

Sunrise, 6:12; sunset, 5:49. Moon sets at 2:53 a. m. today. Mercury, Mars, and Saturn are morning stars. Venus and Jupiter are evening stars.

Chicago and vicinity: Rising temperature Sunday; increasing cloudiness by night and probably unsettled Monday; gentle to moderate winds Sunday, mostly south to southwest.

Illinois—Fair with rising temperature Sunday; Monday probably unsettled.

TRIBUNE BAROMETER.

TEMPERATURES IN CHICAGO

MAXIMUM, 1 P. M. 32
MINIMUM, 5 A. M. 30

3 a. m. ... 31	Noon 31	8 p. m. ... 32	
4 a. m. ... 31	1 p. m. ... 32	9 p. m. ... 32	
5 a. m. ... 30	2 p. m. ... 32	Unofficial—	
6 a. m. ... 30	3 p. m. ... 32	10 p. m. ... 32	
7 a. m. ... 31	4 p. m. ... 32	11 p. m. ... 32	
8 a. m. ... 31	5 p. m. ... 32	Midnight .. 32	
9 a. m. ... 31	6 p. m. ... 32	1 a. m. ... 32	
10 a. m. ... 31	7 p. m. ... 32	2 a. m. ... 32	
11 a. m. ... 31			

For 24 hours ended at 7 p. m. March 8: Mean temperature, 34 degrees; normal, 32; excess since Jan. 1, 192.

Precipitation, trace; deficiency since Jan. 1, .85 of an inch.

Barometer, 7 a. m., 29.92; 7 p. m., 29.92.

[Official weather table on page 10, part 2.]

LINDY LANDS SAFELY WHEN GLIDER BREAKS

Del Monte, Cal., March 8.—(AP)—Col. Charles A. Lindbergh lost the left aileron from his glider during an hour and ten minutes flight near here this afternoon but made a perfect landing.

The glider was about 200 feet from the ground when the aileron broke from the plane and fluttered downward bringing audible gasps from several hundred watchers.

Lindbergh continued his descent and landed within 200 yards of his starting point. The aileron landed about a thousand feet away.

Blast Wrecks Sheridan Rd. Store; 8 Hurt

Eight persons were slightly injured by an explosion that wrecked the interior of an Atlantic and Pacific store at 4405-07 Sheridan road, smashed windows in several near by shops and offices, and aroused residents of the neighborhood from their sleep. Fire and police department officials attributed the blast to the ignition of a pocket of gas in the basement of the store by an electrical short circuit. Traffic on Sheridan road was halted for an hour. The loss was estimated at $15,000.

The injured are Lucius M. Warren, 4409 North Clark street, manager of the A. & P. store; his clerks, Charles Holland, 338 Lawrence avenue; Joseph Hughes, 4409 North Clark street; R. H. Denny, 944 Montrose avenue, and Harry Begley, 849 Sunnyside avenue; two friends of Warren, Philip Rickerds, 4409 North Clark street, and Arthur Crowe, 906 Montrose avenue, and Dr. Frank S. Harris, a dentist, who was in his office above the store.

Warren told the police that he and Rickerds and Crowe were in the rear of the store when the explosion occurred. The floor caved in beneath them, he said, and all three fell to the basement with shelves, canned goods and plaster tumbling about them. The four clerks were in the front part of the store, sweeping up and rearranging the stock after the last customers had departed. Begley and Denny, who were near the front windows, were propelled out on the sidewalk by the force of the explosion. Crowe, who suffered cuts about the face in his fall to the basement, was taken to the Edgewater hospital for treatment.

Upstairs, Dr. Harris was hurled against the wall of his office with such force that he was stunned. He was taken to the street by firemen.

THEATERS BREAK WITH JANITORS; STRIKE IS SEEN

Possibility of an involved conflict between Chicago motion picture exhibitors and the union of stage hands, moving picture operators and musicians loomed last night when the exhibitors severed wage negotiations with the officers of the Theatrical Janitors' union.

Ralph J. O'Hara and Thomas Burke, officials of the janitors' organization, issued a call for a special meeting tomorrow night in Musicians' hall at 175 West Washington street. They said a strike vote of the 800 members of the union will be taken then.

O'Hara said the union demanded a wage scale of 80 cents an hour for men janitors and one of 70 cents an hour for women. Should strike action result the engineers will join the walkout, he stated. O'Hara said there is no standard scale at present and that women are paid from $15 to $18 a week and work a 10 hour shift, while the pay for men ranges between $25 and $30 a week.

9 MILLION MORE FOR PAY ROLLS; WARN OF WASTE

Only Job Cut Made by Assessors.

BY OSCAR HEWITT.

The Strawn Citizens' committee voted yesterday to hand out $9,215,000 next Wednesday for salary payments to city, school, county, and sanitary district employés. On March 3, this committee paid out $12,340,000 for the urgent expenses of local governments.

To these sums may also be added $1,005,000 in accrued interest on tax anticipation warrants purchased. Therefore an aggregate disbursement of $22,560,000 will have been made next Wednesday from the taxpayers' trust of approximately $75,000,000 which the Philip R. Clarke committees labored for 13 days to collect.

While 30 per cent of the trust will have been spent, the committee has not yet forced the resignation of any of the useless employés among the estimated 43,800 beneficiaries of this trust.

Money for All—This Time.

So far the committee has given out sufficient cash to pay every employé, whether in an essential, less essential, or nonessential department, whether he did much work, little work or no work. No public official has offered to reduce his payroll.

Each local government has presented the total of its payroll for specified periods, and the Strawn committee has given sufficient cash to meet the rolls as presented.

"The officials of the municipal governments have been told explicitly there must be reductions before the next installment of tax warrants is bought," said Mr. Strawn yesterday. "They understand that. It has been impracticable up to this time to avoid paying all persons on the pay rolls regardless of the character of their employment."

Assessors Drop 140.

The board of assessors yesterday discharged 140 of the 253 employés in that office. This reduction was not forced by the Strawn committee, but it was reported that some outsiders told the assessors that waste would have to be eliminated, or the facts would be made public. One of those facts is that these employés had little or nothing to do. The assessing of property has been completed in all but four of the thirty-eight towns in the county. Some of these employés in the reassessment work were reported to have been hired because of political affiliations rather than experience in tax matters.

The board of assessors' action is the only reduction in a public pay roll dependent upon the Strawn committee which has been made this year.

No Cut in License Bureau.

It is charged that the regular city corporate pay rolls have jobs which might well be dispensed with in the present financial stringency. One of the pay rolls is that of the department of license, for the support of which a total of $312,320 was appropriated.

Officially, this department was created to persuade persons and corporations to pay their license fees to the city, but there have been reports that the real purpose was to create more jobs. It was reported that several aldermen had jobs in this department.

Buys More Tax Warrants.

At its session yesterday the Strawn committee voted to buy $4,000,000 worth of city corporate tax warrants of 1928, $2,100,000 of school board warrants of the same year, $2,180,000 of school warrants of 1929, $260,000 of the sanitary district warrants of 1929, $75,000 of the forest preserve warrants of 1929, and $400,000 of the 1930 county warrants.

All of this money has been represented as needed for pay rolls. The stated pay roll requirements of the county, forest preserves, and sanitary district correspond with the amounts of warrants bought from each government.

The city and county asked the Strawn committee for $6,800,000—$3,000,000 to the county and $3,800,000 to the city—to pay up overdue vouchers. These include not only bills for supplies and materials but also for experts and special lawyers.

The Strawn committee turned a deaf ear to these pleas.

"It's a shame that most of these bills are not paid," explained Mr. Strawn, "but the reassessment is lagging, and unless that is finished so that taxes can be collected by July 1 the city wil be sunk. There won't be any money and no way of getting it. Another campaign for funds from the

(Continued on page 10, column 4.)

2 Pilots Die in Crash on Stunt Flight

BY ROBERT WOOD.

An army flyer and a commercial pilot were killed yesterday near Joliet in an airplane crash which ended the army officer's attempt to perform an outside loop, one of the most difficult and dangerous stunts in flying. The dead flyers are Lieut. Charles West, 22 years old, a transport pilot on leave from Post field, Fort Sill, Okla., and Carl Johnson, 23 years old, a limited commercial pilot, of Joliet.

With Lieut. West at the controls the two men took off from the Joliet municipal airport at 3:30 in Johnson's plane, a Travelar two place open biplane powered with a Curtiss OX5 motor. According to Arthur Chester, manager of the airport, the plane was licensed by the United States department of commerce and was about a year old.

Performs Aerial Stunts.

The plane headed eastward and at about 1,500 feet the pilot started putting the ship through its paces, performing loops and other aerial stunts. The plane was in the air about 20 minutes when witnesses saw it go into a power dive from about 1,000 feet.

Airport attendants pointed out that a power dive is the first motion of an outside loop. Several hundred feet from the ground the ship started to turn under, then headed back toward the ground, according to George Corp, a farmer who was plowing in an adjoining field, and James Newkirk, on whose farm the plane crashed.

The engine of the plane was buried six feet in the soft soil and the craft was completely demolished although it did not burn. An investigation by Harvey Steffes, an airport attendant, showed that West had switched off the motor before crashing, thus preventing an explosion.

Tells of Watching Stunt.

"It looked like the pilot was attempting an outside loop and either changed his mind or had difficulty with controls when he was about to pull the ship under and fly around the bottom of the loop on his back," Chester said. Maj. R. W. Schroeder, who has taken part in most of the investigations of air crashes in Cook county, pointed out that pilots attempting an outside loop usually start from an altitude of 2,500 feet.

Papers found on Lieut. West showed that he had been graduated from the army flying school on Oct. 13 of last year. He was on leave making a flight in his own plane from Washington, D. C., to Los Angeles and had left his ship at St. Louis Friday, coming to Lockport to visit his parents, Mr. and Mrs. Fred A. West, 620 Division street, Lockport.

Johnson was a draftsman and lived with his parents at 212 South Griggs street, Joliet. Neither flyer was married.

Indiana Student Killed.

Dallas, Tex., March 8.—(AP)—Clarence Pinchon of Freemont, Ind., was killed here late today when the plane he was flying preparatory to taking an examination for a government pilot's license crashed from an altitude of 2,000 feet. Pinchon was a student at Love Field Aviation school.

FORD ART BOWL WORTH $50,000 SMASHED IN BITS

Detroit, Mich., March 8.—[Special.]—The Rhages bowl, one of the world's rarest art treasures, valued at $50,000 and owned by Edsel Ford, has been smashed into half a hundred pieces.

It was wrecked by the carelessness of a repairman, who dropped the wooden cover of a console on the priceless bit of Persian pottery while he was repairing the pipe organ in Ford's home.

The art object is called the king and queen's bowl by art collectors the world over. It is said to be one of the finest bits of polychrome pottery in the world and dates back to the eleventh century.

Mothers! Fathers!
HELP YOUR CHILDREN WIN!
$2,500.00
IN CASH PRIZES
For Girls and Boys!
See the
Bunny Family's
Easter Party Cut-Outs
Page 7
Comic Section

EX-PRESIDENT WILL BE BURIED IN ARLINGTON

Hoover Leads U. S. in Eulogies.

BY ARTHUR CRAWFORD.
[Chicago Tribune Press Service.]

Washington, D. C., March 8.—[Special.]—William Howard Taft died peacefully at 5:15 o'clock this afternoon. While his death had been expected, a seeming improvement in his condition during the last few days led to the belief that he might linger on for some time. His condition took a sudden turn for the worse only a half hour before the end came. He was in a coma when he passed away.

Mrs. Taft was the only member of the family in the room. Dr. Homer Fuller, assistant to Dr. Francis Hagner, and a nurse also were present. Dr. Hagner arrived a few minutes after Mr. Taft's death.

Mrs. Helen Taft Manning, the daughter, who has been in attendance on her father, had gone for a ride, thinking that he was in no immediate danger. The two sons, Robert A. and Charles P. Taft, are en route from their homes in Cincinnati, neither having anticipated that their father's end was so near.

Funeral Probably to Be on Tuesday.

The former President and chief justice, the only man in the history of the nation to hold both offices, will be buried in Arlington National cemetery, across the Potomac in Virginia and overlooking the city where he played such a distinguished part in the country's affairs.

Funeral services probably will take place on Tuesday from the All Souls Unitarian church, of which he was a member.

President Hoover, members of his cabinet, justices of the Supreme court and other dignitaries will attend the services. There will be a military escort as the body is taken to its last resting place.

Thirty Days of Mourning.

Mr. Hoover, who, with Mrs. Hoover, visited the Taft home shortly after the death, tonight issued a proclamation announcing the passing of the former President and chief justice and ordering an official period of mourning for 30 days. Flags on the White House and department buildings will be displayed at half staff during that period.

The President canceled an engagement to attend a dinner of the White House Correspondents' association tonight. He made it known that all social events scheduled at the White House during the next 30 days would be canceled.

Taft's Colleague Also Dies.

What had started out as a day of celebration for Mr. Taft's former colleagues on the Supreme court turned out to be a day of mourning. Today was the eighty-ninth birthday of Justice Oliver Wendell Holmes, the only justice ever to serve on the court to such a ripe old age. The justices of the court at their usual Saturday morning conference made much of the anniversary and cognizance was taken of it at the senate's session shortly before noon.

The first shock came shortly after noon, with the announcement of the sudden death of Justice Edward Terry Sanford, who died at his home, following a collapse in a dentist's office.

Justice Sanford was one of Mr. Taft's particular friends. He was appointed on the court by President Harding a few months after Mr. Taft was appointed by Mr. Harding.

Justices Call to Pay Respects.

Scarcely had the justice of the Supreme court recovered from the shock of Justice Sanford's death when word came of the passing of their former chief justice. Chief Justice Charles E. Hughes, who took Mr. Taft's place on the bench less than two weeks ago, was a caller at the Taft home this evening. Justice Willis Van Devanter and others of the court members also called to pay their respects.

President Hoover, by reason of Justice Sanford's death, is immediately faced with the possibility of another senate controversy over confirmation of one of his appointees to the high court, such as took place at the time of the selection of Mr. Hughes to succeed Mr. Taft.

Simple Funeral Asked by Taft.

Mr. Hoover, with his wife, reached the Taft home at 6:25 p. m. They were received by Mrs. Taft.

The President offered Mrs. Taft the use of the east room of the White House for funeral services if she wished it.

It developed, however, that Mr. Taft had expressed a wish for simple services in the All Souls Unitarian

church, where he was a worshiper. This stately edifice, in the erection of which Mr. Taft was interested actively a few years ago, is on 16th street, which is known as "The Avenue of the Presidents."

On being informed of the wish to have the services in the church and interment at Arlington, Mr. Hoover designated Col. Campbell B. Hodges, his military aid, to assist the family in arrangements.

Proclamation Is Issued.

The President, on his return to the White House, prepared his proclamation, which was issued early in the evening. It follows:

"To the people of the United States:

"It becomes my sad duty to announce officially the death of William Howard Taft, which occurred at his home in the city of Washington, on the 8th day of March, 1930, at 5:15 o'clock in the afternoon.

"Mr. Taft's service to our country has been of rare distinction, and was marked by a purity of patriotism, a lofty disinterestedness, and a devotion to the best interests of the nation that deserve and will ever command the grateful memory of his countrymen. His career was almost unique in the wide range of official duty: As judge, solicitor general, governor general of the Philippines, secretary of war, President of the United States, and, finally, chief justice.

"A Shining Example."

"His private life was characterized by a simplicity of virtue that won for him a place in the affection of his fellow countrymen rarely equaled by any man. In public and in private life he set a shining example, and his death will be mourned throughout the land.

"As an expression of the public sorrow, it is ordered that the flags of the White House and of the several departmental buildings be displayed at half staff for a period of thirty days, and that suitable military and naval honors under orders of the secretary of war and the secretary of the navy may be rendered on the day of the funeral."

Complete arrangements for the funeral services will await the arrival of the two sons of Mr. Taft tomorrow morning.

Heart and Arteries Collapsed.

The bulletin announcing Mr. Taft's death which was issued from the White House, was as follows:

"The former chief justice died at 5:15 o'clock. A sudden change in his condition occurred at 4:45 from which he failed to rally."

It was explained that his heart and arteries, as expected, had become unable longer to stand the strain and had collapsed.

Mr. Taft had suffered from hardening of the arteries, inflammation of the heart muscles and also bladder and stomach complications of long standing. Death came quietly, Mr. Taft sinking imperceptibly into unconsciousness as he had done frequently during the last month.

Attended Brother's Funeral.

On Jan. 3 Chief Justice Taft returned, an obviously sick man, from the funeral of his brother at Cincinnati. Three days later announcement was made that Mr. Taft found it necessary to take a leave from his official duties and go to Garfield hospital for treatment and a rest of about a week.

On Jan. 14 Mr. Taft left for Asheville, N. C., to recuperate. Two weeks later, when it became apparent that his maladies were not responding to treatment, Mr. Taft returned to Washington. On Feb. 3, the day before his arrival in the capital, the chief justice's resignation was submitted by Robert A. Taft, a son, to Mr. Hoover.

On Feb. 26 the attending physicians announced that their patient was growing gradually weaker and was in a serious condition. The following day the announcement was made that all hope for Mr. Taft's recovery had been abandoned.

A DISTINGUISHED CAREER

To William Howard Taft, twenty-seventh President of the United States, was awarded an honor unique in American history—that of holding the highest office in both the administrative and the judicial branches of this government. But in his appointment by President Harding as chief justice of the Supreme court, rather than in his election to the highest office within the gift of the American electorate, he realized his life's ambition.

It was said of him, when he was sworn in as President, that no chief executive had been so greatly favored by fortune with better opportunities for acquiring equipment for that office. Yet, although he went into office with one of the largest majorities ever given a candidate, he went out four years later as one of the most overwhelmingly defeated nominees for the presidency.

His tenure of office was marked by the greatest rupture in history in the ranks of the Republican party and cost him the friendship and support of his political mentor and long time ally, Theodore Roosevelt.

From Family of Lawyers.

William Howard Taft was born in Cincinnati Sept. 15, 1857. He was the son of Louisa Maria Torrey Taft and Alphonso Taft, who was attorney general of the United States in 1876 and 1877. His early education was received in Cincinnati. After being graduated from high school he went to Yale, where he was graduated in 1878 as class orator, standing second in a class of 121. He took his law course at the Cincinnati Law school, where he was graduated in 1880, dividing first prize with another member of the graduating class.

The following year was spent as a law reporter. In 1881, at the age of twenty-four, he was admitted to the first of nine different public offices which he occupied during a period of twenty-eight years, with an interval of private life, until he was inaugurated as President, in March, 1909.

Advanced in Office Step by Step.

The successive upward steps taken by Mr. Taft in his path to the White House, resigning each office in succession to accept a still higher one, were in this order: He was assistant prosecuting attorney of Hamilton county, O., at 24; collector of internal revenue at 26; judge of the Superior court of Ohio at 29; solicitor general of the United States at 32; judge of the federal Circuit court at 34; civil governor of the Philippines at 43; secretary of war in the Roosevelt cabinet at 46, and President of the United States at 51. At the age of 55 he was again a private citizen, becoming chief justice at the age of 63.

It was this equipment of a wonderful record in public office that led many persons to predict that Mr. Taft would make an ideal President.

After he was installed in the White House, however, many of Mr. Taft's most loyal friends conceded that perhaps his training had not been all of the right sort. His offices had been held, with one exception, through appointment instead of election—the exception being his successful candidacy for the post of Superior court judge in Ohio as successor to Judson Harmon, who had been invited into the Cleveland cabinet.

Mr. Taft, it developed, had not been raised in the school of practical politics. He had not rubbed elbows with the men in the political trenches nor fought his way up from the ranks. Consequently he lacked that keen insight into the motives and methods of the practical politician possessed in large degree and used in effective measure by many of his predecessors.

Unpopular in White House.

Because it seemed to him that the fact that a man sought office unfitted him for that office many faithful party workers were turned away from the White House door empty handed, and soon he was in the hot political waters that boiled during most of his administration.

Known as the greatest traveler in American public life, his eagerness to embark on many of his trips was attributed by him to his desire to get away from the job seeker. It was the only way, he declared, that he could get a minute's rest.

His judicial turn of mind led him to a complete undervaluation of publicity in the conduct of his administration. Not once during his term of office did he show a comprehension of the benefit that might accrue from using the newspapers to test public opinion on important issues.

His Relations with Roosevelt.

His real introduction to public life came through President McKinley of his native state of Ohio, who commissioned him to assist in bringing order out of chaos after the Spanish-American war. When the United States found that it had inherited from Spain, along with its colonial possessions in the Pacific, the grave obligations of shaping the destinies of the Asiatic races inhabiting the Philippine islands, Taft was made civil governor.

Oddly enough both he and Theodore Roosevelt, first his warm friend and later his bitter enemy, became known in Washington at about the same time.

The dominating influence of Roosevelt was generally credited with Taft's election as President. Most political observers later expressed their consensus that it was the Roosevelt influence against him when he campaigned for reëlection in 1912 that led to Taft's political demise.

Disliked Political Helm.

Throughout his life his was a judicial and not a political turn of mentality. He cared nothing for politics. His life was dedicated to the service of his country, and, like a soldier, he responded to all demands made upon him. He did not believe it the province of the President to dictate what congress should do.

Thus when the Payne-Aldrich tariff bill of 1909 was drawn it was not what Taft desired, but he believed it the best tariff bill enacted to date, and that it met the platform promises of his party. His defense of this bill is designated as the turning point in his political career. It brought him the caustic criticism of the Progressives, the resultant split, and the "reading out" of the party of those who disagreed with him, and it also made it impossible for him to succeed himself.

He followed his natural bent in being outspoken at all times. As a judge, Taft had rendered decisions which brought him into conflict with many powerful persons. Although warned not to discuss these decisions, he did so whenever the occasion warranted. He was at his best when addressing a hostile audience and his best oratory was extemporaneous rather than prepared.

During the world war, on a call from President Wilson, he visited the army camps, traveling during the winter to two and sometimes three objectives a day, delivering his patriotic message to more than 300,000 recruits.

After the war he resumed his duties as Kent professor of law at Yale university, and continued there until his appointment as chief justice.

At the age of 29 Mr. Taft married Miss Helen Herron, daughter of John W. Herron of Cincinnati. On his many travels not a day went by that he did not write or telegraph his wife and their three children.

PICTURES DEPICT LIFE ACTIVITIES OF EX-PRESIDENT AND CHIEF JUSTICE TAFT

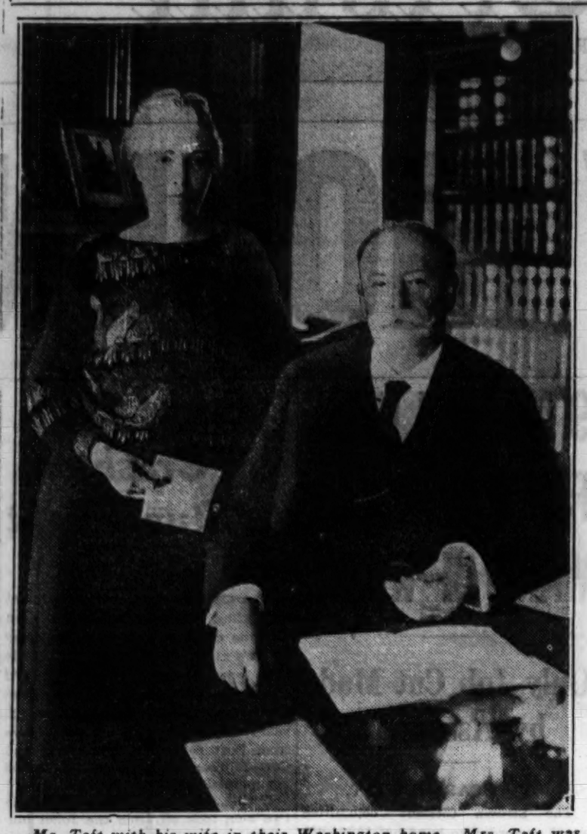

Mr. Taft with his wife in their Washington home. Mrs. Taft was Helen Herron of Cincinnati before their marriage when Mr. Taft was 29 years old.

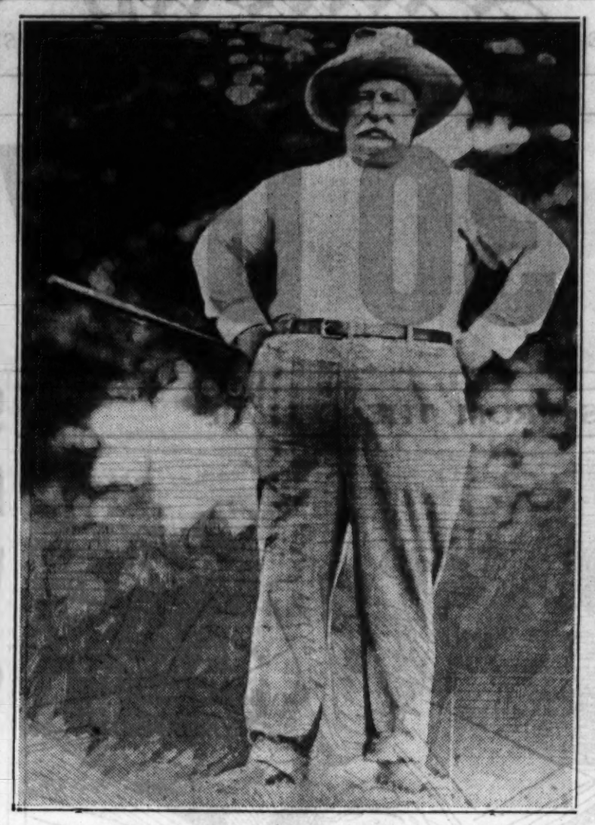

Mr. Taft shortly after he entered the White House. He is shown on a golf course in 1909 in this informal picture.
[Underwood & Underwood Photo.]

William Howard Taft as he appeared in Cincinnati at the age of 10, or in the days just after the civil war. [Associated Press Photo.]

TWO BROTHERS OF TAFT ON WAY TO ATTEND RITES

Watertown, Conn., March 8—(AP)—Horace D. Taft, head master of Taft school, left here tonight for Washington to attend the funeral of William Howard Taft, his brother.

Henry W. Taft in Augusta.

Augusta, Ga., March 8—(AP)—Henry W. Taft prepared to leave for Washington tonight to attend funeral ceremonies for his brother, William Howard Taft, who died late today. Mr. Taft, a New York lawyer, has been in Augusta for several weeks on a vacation.

TAFT'S GRIN WIDE, HIS GIRTH WIDER

New York, March 8.—(AP)—From the earliest days of William Howard Taft's career as a public servant his good humor and his weight were the characteristics by which the nation at large knew him best. The Taft smile was famous long before its bearer entered the White House.

There were many anecdotes about his weight. The best known story, perhaps, is one that dated back to the days when he was governor general of the Philippines. From Manila he cabled one day to Secretary of State Elihu Root: "Took long horseback ride today; feeling fine."

Root cabled back:

"How is the horse?"

When he was secretary of war a reporter asked Mr. Taft one day: "How much do you weigh, Mr. Secretary?"

"I won't tell you!" Taft retorted with a roaring laugh. "But you know when somebody asked Speaker Reed that question he replied that no true gentleman would weigh more than 200 pounds. I have amended that to 300 pounds."

Mrs. Elizabeth Jaffray, housekeeper at the executive mansion through four administrations, relates that Mr. Taft weighed 332 pounds in 1911 and decided to put himself on a diet.

"Things are in a sad state of affairs," he told her, "when a man can't even call his gizzard his own."

Beloved for Human Qualities.

Washington, D. C., March 8.—(AP)—Beloved as few other men of his time for the generous qualities of his radiant personality, William Howard Taft carried with him through victory and defeat the tender affection of millions of his fellow citizens.

Mr. Taft did not carry the dignity of his robes of office while he mixed with his fellow men on the sidewalks.

On one occasion, passing a ladder on which a painter was perched, the painter dropped his brush.

"Hey, you," said the workman. "Hand me that brush, will you?"

The chief justice stopped, picked up the brush, restored it to the painter and went along his way.

He was an enthusiastic follower of sports, especially football, and he watched Yale's football record with keenest interest. It was from Yale that he was graduated and afterwards became a member of the faculty.

Many a Washington newspaper telephone operator has been dumfounded to pick up the receiver and start a little conversation like this:

"Hello, this is Mr. Taft speaking. How did Yale come out today?"

The answer given by the operator usually brought something like this: "Well, well, well, that's too bad, isn't it?" Or, "Well, that certainly is fine." And there was another chuckle and a word of thanks.

Never worry, was his philosophy of life.

"I do not worry more than I can help, never have," he once said. "I try to keep my mind tranquil, and in that way I stand the knocks better."

Able to hold fast to this simple, cheerful philosophy, his ever smiling demeanor was a shield against attacks upon his public acts.

Before becoming chief justice, Mr. Taft was one of the most sought public speakers. He enjoyed meeting people and rubbing elbows, and when the occasion was of sufficient importance he readily consented to appear.

He was a constant reader of detective fiction, particularly in his later years. Mrs. Taft made the selections for him, from a circulating library in Washington's shopping district. Up to the time of his final illness she brought him an armful of detective books every Saturday morning.

In his house on Wyoming avenue he had an electric elevator, which he operated in reaching his office on the third floor. He took much delight in pushing the control buttons, and especially in assuming the attitude of conductor when Mrs. Taft was in the elevator with him.

With a most profound bow, he would ask the floor at which the lady wished to stop, and in opening the door to permit her exit would again bow and remark that it was his pleasure to render satisfactory service.

DEATH OF TAFT CASTS SHADOW ON G. O. P. RALLY

Curtis and Huston Leave Hoosier Gathering.

BY ORVILLE DWYER.
[Chicago Tribune Press Service.]

Indianapolis, Ind., March 8.—(Special.)—What had been planned as the biggest annual late winter rally of Indiana Republicans in years was completely disorganized tonight and plunged into gloom over the death of former President Taft.

Vice President Charles Curtis, who was to have been the speaker of the evening, left for Washington at 8:30 p. m. He had been in Indianapolis just seven hours and tonight as the banquet opened was speeding back towards the capital.

With the Vice President went his sister and official hostess, Mrs. Edward E. Gann. With him also went Claudius Huston, chairman of the Republican national committee.

"Worked Self to Death."

Senator Watson in his speech said that the former President "literally worked himself to death" while on the Supreme bench, that the simple facts of his life are the best eulogy that can be paid him."

And although, as he himself put it, the partisan banquet had been turned into a "feast of mourning," the veteran of the G. O. P., who led Taft's fight on the floor of the national convention during the bitter days of 1912, could not refrain from venting his spleen on the insurgents in the senate.

"I want to say that I am tired" the senator shouted into the microphone and into the faces of the 1,000 or more Republican men and women. "I am tired of Republicans who, elected, go to the senate and at once enter into cooperation with the Democrats for the overthrow of the Republican party."

Taft's Work Praised.

While Senator Watson was preparing his eulogy, Mr. Huston and the Vice President issued statements before they left for the capital.

"In the death of Taft the nation has lost one of its preëminent citizens," Mr. Curtis said. "He filled with honor and distinction the two highest offices to which all Americans aspire, and he served his country in other outstanding capacities with singular skill and rare administrative ability."

Mr. Huston said:

"Taft was one of the most lovable and admirable statesmen of our generation. More, perhaps, than any other public man of our time, he aroused a personal affection among millions, even among those who disagreed with him politically."

Headquarters for Gotham Gold Stripe Hose

GOTHAM GOLD STRIPE SILK HOSE

New chiffon hose that give amazing wear

You wouldn't dream that behind their exquisite texture there was hidden such amazing service. They'll actually outwear any other chiffon. The foot and inner garter welt are re-inforced with fine lisle—and remember, no run can pass the patented Gold Stripe. All new shades and with picot tops

$1.50

Other Gotham Gold Stripe hose up to $2.95

Maurice L Rothschild
State at Jackson

ATLAS RADIO STORES
OFFER THE *new* 1930 MODEL
Stromberg-Carlson
—MORE SENSITIVE—MORE SELECTIVE & LOWER in PRICE!

Special
Atlas Radio Stores will give you an
EXTRA LIBERAL TRADE-IN ALLOWANCE
for your old radio or phonograph regardless of its age, make or condition. This allowance is greater than any ever before offered, so take advantage of it now!

FREE
DELIVERY INSTALLATION AND SERVICE

SCREEN GRID
DYNAMIC SPEAKER
Never has any Stromberg-Carlson console model ever been priced so low as this wonderful new model 652, now at Atlas Radio Stores. Here you have all the wonderful Stromberg-Carlson developments plus an EXTRA SIZE electro-dynamic speaker. The cabinet is a masterpiece of design.
The wonderful Stromberg-Carlson MODEL 652
$239.
Less Tubes
See the beautiful Stromberg-Carlson Treasure Chest
$155.
Less Tubes

RADIO ATLAS STORES
Loop Stores: 226 S. Wabash, 532 S. State, 404 S. State
All Stores Open Evenings

WEST SIDE	NORTHWEST SIDE	SOUTH SIDE
4121 W. MADISON	2620 MILWAUKEE AV.	6357 S. HALSTED
3837 W. 26TH ST.	3232 LAWRENCE AV.	9127 COMMERCIAL
NORTH SIDE		926 E. 63RD ST.
3143 LINCOLN AVE.	2540 W. NORTH AV.	11250 S. MICHIGAN
		860 E. 63RD ST.

CHICAGO—DETROIT—CINCINNATI—NEW YORK—NEWARK—CLEVELAND—AKRON
Atlas Yearly Sales Exceed $20,000,000

FREE TRADE-IN ESTIMATE
If you have an old model radio or phonograph and would like to know its present value—mail this coupon—no obligation.
NAME .....
ADDRESS .....
Phone .....
Make of Set .....
Mail to Atlas Radio Stores, 800 W. Adams Street, Dept. TR-9-5

Music For Every Mood
with this
Reproducing Grand
- $250 -
ALLOWANCE
On Your Old Piano, Electric Radio, or Orthophonic Victrola

$745
Regular Price, $995
Allowance, $250
Sale Price, $745

Delivers This New Electric Piano to Your Home—2½ Years to Pay
An Unusual Opportunity
to trade in your old piano, Orthophonic Victrola or Electric Radio on a beautiful Electric Reproducing Grand. Just touch the button and it plays music to gratify your every desire. We have an overstock of these pianos which we must move immediately as our fiscal year ends March 31st, and to do this we will give you an excessive allowance on your old instrument. These instruments have always sold at $995—and we have never before given this extraordinary allowance of $250.

WURLITZER
329 So. Wabash Ave.
OPEN EVENINGS UNTIL 10

NATION'S GREAT EULOGIZE TAFT AS PEER OF ALL

No American So Honored and Loved Before.

Leading figures in American public life last night expressed their grief over the passing of William Howard Taft in the following Associated Press dispatches:

Charles Evans Hughes—The nation is bereft of the services of a true friend of the people. They recompensed his endeavors in their behalf with a warmth of affection which perhaps has never been so universally felt toward a public officer during his own lifetime. His service fittingly culminated in his work as chief justice. There he could follow his bent. The efficient administration of justice was, after all, the dominant interest of his public life.

Former President Coolidge — The long and important career of William Howard Taft is at an end. To me he was a friend, kindly, genial, and helpful. He often came to my office when I was in Washington and always brought mature thought and good cheer. I join with millions of friends and fellow citizens in my expressions of sympathy for his family. He belonged to all of us.

Former Gov. Alfred E. Smith—He served his country in the highest traditions of American ideals. He will be mourned by a nation that knows how to value its great men.

Speaker Longworth—The death of Chief Justice Taft brings sorrow to the nation, and a deep personal grief to the American people. No other in history could claim equal distinction in service. His monument is the tribute of warm, human affection as well as profound national respect.

Elihu Root — I am very much grieved. He was a great hearted and noble man.

John W. Davis—He was a great figure and a great public servant. The bench and the bar, as well as the country at large, suffer a great loss.

Gov. Franklin D. Roosevelt—The state of New York will mourn him as a truly great public servant who unselfishly devoted the greater part of his life to a surprisingly wide field of usefulness. As the years passed the people of the country have more and more given him a warm place in their hearts.

Senator Smoot of Utah—No man in public life had more friends irrespective of politics than Mr. Taft. He had a master mind. His death is regretted by the great mass of the American people. The United States has lost one of her great citizens.

Senator Overman, North Carolina—No man had more distinguished honors conferred upon him. He was one of the most popular men ever in public life in the United States.

Senator Harrison, Mississippi—He was a lovable man, a great statesman and jurist. His death wil be universally mourned.

Senator David A. Reed of Pennsylvania—One of the great figures of American history has passed. Almost more than any man that I know of in public life, Taft had the affection of those who knew him, as well as their respect. He was a great chief justice.

Senator Walsh of Montana—No man was ever before so honored and it is quite unlikely that another will be, at least for a century. While a strict partisan, no one ever doubted his integrity or his devotion to his country.

Senator Borah of Idaho—No greater honor can ever come to an American than the people conferred upon William H. Taft. He held a proud, a unique, place in American history.

Senator Fess of Ohio—His career stands a monument of what is best and greatest in our present day civilization. He possessed a highly trained intellect, with a superior grasp of fundamental principles of government and a sympathetic attitude toward great problems and their humanizing solution which especially fitted him for public service.

U. S. Envoy Sackett Leases Berlin Mansion as Home

[Chicago Tribune Press Service.]

BERLIN, March 8.—Ambassador Frederick M. Sackett has leased a palatial furnished mansion on fashionable Margaretenstrasse from Dr. Heinz von Boettinger, grandson of the founder of the great German dye trust, "I. G. Farben." The lease is said to be for a period of years. The house will be used as the private home of the Sacketts. The embassy will continue to be in the rented building on Bendlerstrasse until the United States senate decides to appropriate money for an embassy.

WILLIAM HOWARD TAFT TAKEN BY DEATH

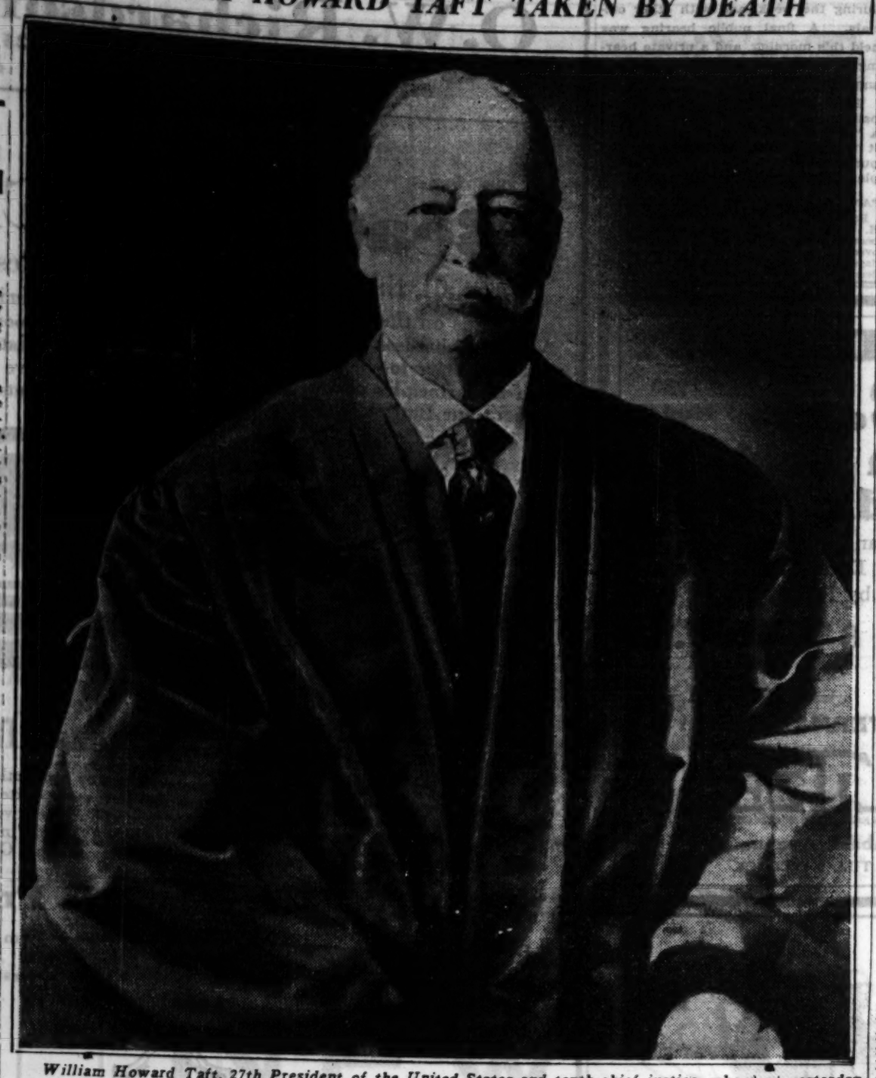

William Howard Taft, 27th President of the United States and tenth chief justice, who died yesterday at the age of 72, as he appeared in the robes of the office he held until a short time before his death.

[Associated Press Photo.]

TAFT LOYAL TO YALE THROUGHOUT CAREER; POPULAR AS STUDENT

New Haven, Conn., March 8.—(AP)—To William Howard Taft, Yale '78, New Haven was always like a home city.

His student days abounded with activity. He was graduated as the second ranking scholar in a notable class.

And as a student Mr. Taft had great personal popularity. It is recalled that when he was tapped for "Skull and Bones," a senior society, the entire college rejoiced, and the night he went to the tomb for his initiation it was through a lane formed by the students from the campus to the society's door—a tribute never before or since accorded any other student.

No alumnus of Yale ever returned so many times to his alma mater to greet other alumni or was so enthusiastically received as was Mr. Taft when his public career seemed ended in 1915. As he stepped out of office as President of the United States he came back to be professor of constitutional law until 1921.

Mr. Taft presided at the fortieth reunion of his class in 1918 with 47 present. He was here in June, 1928, for the fiftieth reunion of his class.

U. S. NAVY ENVOYS IN LONDON GRIEVE DEATH OF TAFT

LONDON, March 8.—(AP)—News of the death of William Howard Taft, former President and chief justice of the United States, brought expressions of sincere grief tonight from the members of the American delegation to the five power naval conference.

Secretary of State Stimson issued a statement through the Associated Press saying: "I am personally infinitely grieved at the loss of Mr. Taft as a friend, and equally grieved as an American that a great figure has been taken from us.

"He was a figure great in character and in human sympathy, as well as in wisdom."

Senator Joseph T. Robinson of Arkansas praised Mr. Taft's character and service.

TAFT-ROOSEVELT FRIENDSHIP AND BREAK RECALLED

Began as Neighbors and Rose to Fame.

Washington, D. C., March 8.—(AP)—The passing of "Bill" Taft recalls the history making friendship and then antagonism and reconciliation between him and another outstanding American with whom he shared the prominence of the times—"Teddy" Roosevelt.

They were neighbors here when their comradeship began back in 1890. Each held a government position far beneath those to which they both were to rise.

A little more than a decade later found Roosevelt in the White House and Taft governor general of the Philippines. They had kept in touch, and in 1902 the President wrote to Manila that he was "awfully sorry, old man," but he had come irrevocably "to the decision that I shall appoint you to the Supreme court."

Declined Place on Bench.

Years later Taft explained that, "although it had always been my ambition to serve on the bench, I declined because it was not deemed wise at that time from a Philippine standpoint to have a change in the office of governor."

But Roosevelt persisted and appointed his friend as secretary of war. Their intimacy developed so strongly that the President played the major part in having Taft nominated and elected as Republican candidate for President in 1908. Then began their differences, which were to lead them to denounce each other while both campaigned for the presidency in 1912.

Conservation of the natural resources had been a major Rooseveltian policy, and he wanted it continued by Taft, naming James R. Garfield of Ohio to continue as secretary of the interior. Instead the new President appointed Richard A. Ballinger of Seattle, Wash., whom Roosevelt assailed as a reactionary.

Breach Widened.

The breach widened steadily, being aggravated by Taft signing the Payne-Aldrich tariff bill and other acts which his aggressive predecessor considered as proving he no longer belonged to "the Roosevelt Progressives." It all led surely to the Republican split in 1912 which in turn led to the election of a Democratic President, Woodrow Wilson.

The Republicans nominated Taft for reelection and "Teddy" headed his own Bull Moose ticket. The genial, corpulent President became fierce in his assaults on Roosevelt for making "adroit appeals to discontent and class hatred." And the teeth gritting, vigorous Roosevelt only went at his former friend the harder in stump speeches. He charged Taft with yielding to "the bosses and the great privileged interest."

The wordy give and take went on and on to the harm of the Republican cause, and the hostility nourished by it continued after Wilson entered the White House. It was not until 1915 that the ertswhile friends and enemies became reconciled.

Never Mentioned Name.

When "Teddy" died in 1919, one who read Taft's eulogy of him would have thought that their bitterness had been forgotten. It may have been, but more than one person close to the chief justice in late years wondered about it for he almost never mentioned the Roosevelt name. And, of all the numerous mementos and pictures in the Taft home where he died, there was none to be seen of "Teddy."

JUDGE SANFORD OF U. S. SUPREME COURT IS DEAD

Expires After Collapse in Dentist's Chair.

[Chicago Tribune Press Service.]

Washington, D. C., March 8.—[Special.] — Associate Justice Edward Terry Sanford of the United States Supreme court died suddenly at his home shortly after noon today, following a collapse in his dentist's office. Unconfirmed reports attributed his death to uremic poisoning and close friends asserted that despite his appearance of rugged health, Justice Sanford long had been suffering with diabetes.

The justice, 64 years old, bleeding profusely after the extraction of a tooth, was lifted from the dentist's chair into a near by restroom when he became violently nauseated. Alarmed when he lapsed into unconsciousness, the dentist hastily summoned a physician and the jurist was removed to his home, where he died within an hour.

Wife Is Prostrated.

Mrs. Sanford was prostrated by the shock of her husband's wholly unexpected death and is under the care of physicians, according to friends who were called upon to notify the justice's relatives, including his daughter, Mrs. George Cameron, who now is in Florida.

The news of Justice Sanford's death astounded his colleagues who, gathered for their Saturday conference in the court's capital chambers, were felicitating Justice Oliver Wendell Holmes on his 89th birthday. The conference was immediately adjourned and some of the justices hastened to the Sanford home to express their sympathy to the widow.

Justice Sanford's body is to be taken to his native state, Tennessee, for burial. It will leave here tomorrow night, reaching Knoxville, Tenn., Monday morning, where services will take place on that day.

A Native of Tennessee.

Justice Sanford, a native of Tennessee and a graduate of the University of Tennessee and of Harvard university, was appointed to the United States Supreme court in January, 1923, by the late President Harding after a distinguished career in practice and on the federal bench. He was an assistant attorney general in 1907 and 1908 and was a federal district judge in Tennessee from 1908 until his appointment to the Supreme court.

He was chosen to succeed Justice Pitney, who resigned because of ill health, and although known as a Republican in politics, his selection was generally regarded as a move to restore the numerical representation of the south on the high court bench as it was when Chief Justice White died.

Justice Sanford was consistently a conservative in his opinions, almost without exception being found in agreement with Chief Justice Taft in important cases. He was an ardent advocate of the league of nations or some similar association of nations.

Chicago Sunday Tribune.
THE WORLD'S GREATEST NEWSPAPER
Vol. LXXXIX. Sunday, March 9. No. 10.
Published every Sunday at Tribune Square Chicago, Illinois.
The Tribune company, publisher.
MAIL SUBSCRIPTION PRICE.
Mail subscriptions—Price to Ill. (outside of Chicago), Ind., Iowa, Mich., and Wis.—Daily with Sunday, one year $12.50.
Zones 3 and 4 in states other than Ill., Ind., Iowa., Mich., and Wis.—Daily, $7.50 per year.
Zones 5 and 6, inclusive—Canada, Mexico and foreign—Daily, $12.50 per year.
Entered as second class matter Aug. 12, 1903, at the postoffice at Chicago under act of March 3, 1879.

JUSTICE DIES

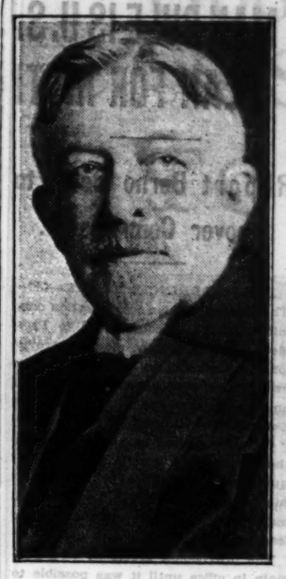

JUSTICE EDWARD TERRY SANFORD.

[Copyright: Harris & Ewing Photo.]

JUSTICE HOLMES PRAISED ON HIS 89TH BIRTHDAY

Washington, D. C., March 8.—[Special.]—Eloquent tributes in the senate, scores of congratulatory telegrams, and letters from all over the country and personal greetings from his associates on the bench, marked the 89th birthday of Oliver Wendell Holmes, "the great liberal" of the United States Supreme court.

Laying the tariff bill aside for a few moments, the senate listened while Senator David J. Walsh [Dem., Mass.] paid homage to "one of the most cultured, patriotic, and greatest Americans of this day and generation—the grand old man of the judiciary." Senator R. M. La Follette [Rep., Wis.] placed in the Congressional Record an article which, reviewing the veteran jurist's years of service to his country, appears in the current issue of Harper's magazine.

"Few men," said Senator Walsh, "have been spared by the God of nations to give so many years of exalted public service to their country. A soldier in the civil war, dropping from his hand his Harvard degree for the musket, he served as a young officer four years in that memorable struggle. Shot through the breast at Ball's Bluff, shot through the neck at Antietam, shot through the heel at Maryes Heights, his military record alone is a patriot's monument."

OCEAN STEAMSHIP MOVEMENTS.

Arrived.	At.	From.
Emp. of France	Venice	New York
Aquitania	Cherbourg	New York
Mauretania	Piraeus	New York
Leigenland	Singapore	New York
Sailed.	**From.**	**For.**
Pennland	New York	Antwerp
Vulcania	New York	Naples
Bergensford	New York	Bergen
Byron	New York	Patras
Samland	Antwerp	New York
Albertic	Liverpool	New York
Drottningholm	Gothenburg	New York
Stuttgart	Cobh	New York
Saturnia	Cannes	New York
Pres. Harding	Cobh	New York
Lancastria	Liverpool	New York
California	Belfast	New York
Pres. Madison	Shanghai	Seattle
Am. Shipper	London	New York
Caronia	New York	Havana
California	New York	Havana
Lapland	New York	Havana
Cameronia	New York	Londonderry
Berengaria	New York	Cherbourg
Adriatic	New York	Madeira
Gripsholm	New York	Gothenburg
St. Louis	New York	Cobh
Ausonia	New York	Plymouth
Baltic	New York	Cobh
Antonia	New York	Cobh
Minnekahda	New York	London

ROTHMOOR COATS
and 3-piece suits

Some women like theirs flippantly gay-with a dashing throw or a perky cape-with flashing colors and spirited lines. Others prefer more conservative models in more conservative tones. You'll find all kinds here, in suits as well as coats, in sizes for all, from 12 to 46-all incomparably needled the Rothmoor way

$65

Rothmoor coats $35 up to $150
Rothmoor suits $50 to $85

Maurice L Rothschild
State at Jackson

Coupon for Special LIFE INSURANCE POLICY

Issued Exclusively to Chicago Tribune Readers

$1.00 a month, with coupon below, for a Life Insurance Policy which pays $1,000 Plus!

No Medical Examination! No Subscription Necessary!

Note: Included Are Valuable Total and Permanent Disability Benefits!

This means that Full Amount of Insurance is payable to the insured, WHILE LIVING, in event of Total and Permanent Disability, as stated in Policy. Open to men, women, boys and girls in normal health, between ages of 9½ and 44½. Only one policy to a person. Issued by the Federal Life Insurance Company through special arrangement with the Chicago Tribune.

FILL IN AND MAIL COUPON

"Special Life Insurance Department"
FEDERAL LIFE INSURANCE COMPANY,
168 N. Michigan Avenue, Chicago, Ill.
I hereby certify that I am a reader of the Chicago Tribune and wish to apply for a Special Life Insurance Policy made available by the Chicago Tribune in the Federal Life Insurance Company, in the amount of $1,000 PLUS. I enclose check or money order for $..... to pay for first Month's ☐ One Year's ☐ Premium.
Yearly Renewable Reducing Term to Age 65. Whole Life Thereafter.
NOTE: The premium is $1.00 per month up to the policy anniversary nearest age 65 of the insured. Thereafter $2.50 per month. If you wish to pay for a full year, enclose $11.00.
My Name Is..... Print name in full — Do not use initials
My Address Is..... Street — City — State
Date of Birth..... Day — Month — Year — My Age Is.....
Beneficiary
Write here the full name of the person to whom you want insurance paid at your death.
NOTE: This Insurance will become effective if and when issued by the Federal Life Insurance Company at its Home Office in Chicago. A short-form application blank will be mailed to applicants in accordance with requirements. The Federal Life Insurance Company reserves the right to reject any application for this Insurance for any cause whatsoever, and in such cases will return to the applicant the full amount of the payment sent with this coupon. This offer open only to persons between ages of 9½ and 44½. Only one of these Life Insurance Policies to a person.

COUPON FOR TRIBUNE ACCIDENT INSURANCE POLICY.

For New Policy or Renewal

To secure the Chicago Tribune-Federal $7,500.00 Travel Accident Insurance Policy, or to renew for another year one previously issued to you, cut out and fill in the application below and send it with registration fee of $1.25 to Tribune Insurance Dept., Federal Life Insurance Co., 168 N. Michigan Ave., Chicago, Ill. Remit by money order or check payable to Federal Life Insurance Company. (As stated in the Policy, the value of all specific indemnities increases 10% each year your policy is renewed.)

☐ NEW POLICY OR ☐ RENEWAL
Check here if you wish new policy — Check here if you wish old policy renewed

APPLICATION for $7,500.00 TRAVEL ACCIDENT INSURANCE POLICY
Issued to Readers of the Chicago Tribune

If Renewal, write Policy Number here (as shown on notice). No.....

(If you wish a new policy, ALL QUESTIONS BELOW MUST BE ANSWERED. If you wish to renew a Policy previously issued to you, indicate above and fill in name, address and policy number.
Do you apply for a $7,500.00 Travel Accident Policy in the Federal Life Insurance Company, issued only to Readers of The Chicago Tribune?.....
What is your Full Name?.....
Address?..... Number — Street
..... City — State
What is your Age?..... Place of Birth?.....
Date of Birth? Month..... Day..... Year.....
Are you Totally Blind or Deaf?..... Are you Crippled to the Extent That You Cannot Travel Safely in Public Places?.....
What is the name and address of person to whom you want this insurance paid in case you are killed? (If not assigned insurance will be payable to your Estate.)
Beneficiary's Name?.....
Relationship?..... Address?.....
Do you certify that you are or will become a reader of the Chicago Tribune?.....
Sign your name.....
Here.....
NOTICE: Not more than one policy will be issued to any one person. Issued Only to Applicants Over 10 and Under 70 Years of Age.

Starck PIANO SALE! Factory to Home

Open Evenings
Your Old Piano, Radio or Phonograph Taken in Trade As Part Payment.

SAVE MONEY: BUY YOUR PIANO DIRECT FROM THE MANUFACTURER, THROUGH THEIR OWN CHAIN OF STORES

BRAND NEW SMALL SIZE PIANO
Reduced to Only $110
Regular $350 Value

The very latest in piano construction, built especially for small apartments, yet with all the quality and tone volume of a large instrument. This wonderful instrument is the piano sensation of Chicago. Nothing like it ever offered before.

Brand New and Just the Size for Small Apartments
3 ft. 4 in. long
3 ft. 5 in. high
1 ft. 11 in. wide

SPECIAL FACTORY SALE
Save Money Now—Buy Direct From Our Mammoth Factories
Through Our Own Chain of Stores
Remember, we are one of the largest manufacturers of Pianos in the world. That is why we can offer such wonderful values. If unable to call at once, write or telephone Harrison 8541 for big catalogue. Mail orders filled.

PAY ONLY $1 A WEEK

Brand New Art Model Grand Piano

Made to Sell for $650. New Only $370. $370

A Beautiful New Baby GRAND Piano
If you want a real high-class Grand Piano at less than half price, see this instrument. Beautiful tone and appearance. Limited number only. Call at once. Every instrument new and fully guaranteed.
TERMS—$2 A WEEK

P. A. Starck Piano Co.
Manufacturers of Starck Pianos, $500 to $3500
LOOP STORE—STARCK BUILDING, 229 S. WABASH AVE.
Uptown Salesrooms 4744 Broadway One Door South of Riviera Theater
All Stores Open Evenings
South Side Salesrooms 859 E. 63rd St. Two Doors East of Maryland Theater
Factory Salesrooms—39th St. and So. Ashland Ave.

GENUINE ITALIAN ACCORDION $3 WEEKLY

Just think, a Genuine Italian 120 Bass, 41 Treble, 4 sets of Swedish hand tuned steel reeds. A bargain at $300. For only $199. $199

OPEN EVENINGS
WURLITZER
329 So. Wabash

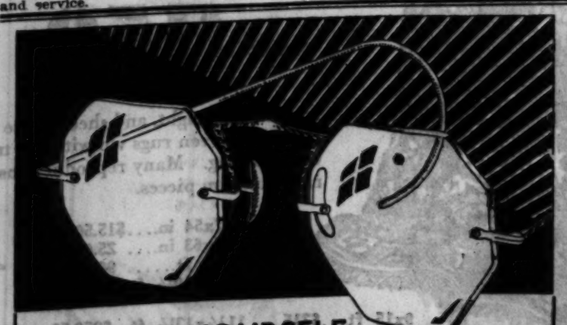

CALL—SEE YOURSELF

YOU will be delighted with the smart effect of the beautiful new styles that blend so nicely with your features. Also let a Schulte optometrist examine your eyes; there is no charge or obligation.

Octagon Glasses 40 Styles *$8.50 to $30*

Schulte
"Glasses that Grace the Face"
217 W. MADISON
136 NORTH STATE
120 SOUTH STATE
116 S. DEARBORN
OPEN till 9 P. M.

LIBERTY OR JAIL, MAHATMA GANDHI FOLLOWERS CRY

India's Anti-British Drive to Start Wednesday.

AHMEDABAD, India, March 8.—(AP)—A meeting of Mahatma Gandhi's followers, with the Nationalist leader himself presiding, today adopted a resolution declaring they would achieve self-government or go to jail.

Gandhi thus has firmly marshalled his followers in preparation for his civil disobedience campaign next week. The arrest of Vallabhai Patel, his chief lieutenant, inspired the Gandhi adherents to resolve that if they could not get self-government they would join Patel in jail.

Their resolution also expressed the belief that India could win freedom through nonviolent means.

Patel Issues Message.

Severance of all relations of Mahatma Gandhi's party with the government was declared necessary to the success of the civil disobedience campaign by Vallabhai Patel in a message issued on the eve of his arrest.

"Our success lies in our capacity for nonviolence and self-sacrifice," he said. "The sooner we acquire a capacity to cease all relations with the government the earlier we shall succeed. If there is the least wisdom in the government, it will not arrest a holy man like Gandhi."

In the event of Ghandi's arrest, he advised, village officers should resign en bloc. He advocated boycott of the courts by Indian barristers and nonpayment of taxes wherever the people were ready.

Drive to Start Wednesday.

BOMBAY, India, March 8.—(AP)—Mahatma Gandhi announced today that arrest of his chief aid, Vallabhai Patel, would bring no change in his plans to bring his campaign for civil disobedience against British rule in India Wednesday, March 12.

He said, after a night of thinking, he had decided to adhere to his original plan and to leave Ashram Wednesday morning and journey afoot to Jalalpura, 140 miles away. He and fifty companions will pass through several villages carrying on an extensive propaganda. At Jalalpura they will violate the state monopoly on production of salt.

Deny Britain Seeks Parley.

[Chicago Tribune Press Service.]

LONDON, March 8.—The Indian office tonight issued a flat denial of reports that efforts are being made by the imperial government to promote a conference with Mahatma Gandhi with a view to his abandoning his civil disobedience campaign or that he is coming to London to open negotiations with the secretary of state for India.

FOUR LIEUTENANTS, 186 OTHER COPS ARE SHIFTED

A transfer order shifting 190 policemen was issued yesterday by Commissioner of Police Russell to supplement the order issued a week ago which transferred nine captains. The order affects four lieutenants, 22 sergeants, and 164 patrolmen. It included, the commissioner said, a number of shifts that had been delayed, during the police roundup of armed gunmen and the period of nonpayment of city salaries, to avoid a mixup in the police pay rolls. The four lieutenants transferred are: Albert Hoffman, East Chicago to Austin; Martin McCormick, Central to Summerdale; Thomas J. O'Hare, Fillmore to Warren avenue, and Stewart Moss, Warren avenue to Fillmore.

PROVISIONAL ONE MAN RULE IS U. S. PLAN FOR HAITI

Report Borno Bows to Hoover Commission.

PORT-AU-PRINCE, March 8.—(AP)—The Hoover Haitian investigation committee tonight recommended to President Hoover that a one-man provisional government be appointed to take over the reins of government in Haiti on May 15, when the term of President Louis Borno expires.

It was reported on the highest authority that President Borno would acquiesce in this plan and coöperate with his successor, who will be a neutral man picked by a group of the people's leaders.

The provisional president would remain in office until it was possible to hold popular legislative elections. The assembly then would meet and elect a president to fill a normal term.

Decision Averts Disorders.

The commission's recommendation is believed to have solved the present political crisis in Haiti, and to have averted disorders threatened by the forces opposing continued American occupation of the republic and the "dictatorship" of President Borno.

A survey of the situation tonight shows that virtually every leader of the groups opposed to occupation is backing the commission's plan. President Borno's friends have given written pledges of support.

The leaders of the nationalist movement tonight highly praised the work of the commissioners, who opened their hearings March 1.

Fear Unknown Factor.

It was learned this evening that the commissioners virtually made their decision last night, and sent a wireless message to President Hoover giving their views of the situation. They now feel that the political crisis, which almost certainly would have resulted in fighting, if not in massacres, on election day in April, has been solved. However, for fear that some unknown factor may intervene before the present negotiations can be completed, all of them refused to be quoted.

Brief conferences were held today with Brig. Gen. John H. Russell, American high commissioner, who has lent valuable aid to the commission during the week, and with other officials. A final public hearing was held this morning, and a private hearing at noon with a group of Borno's supporters.

This evening the commissioners paid what was officially described as a "social call" on the president, but it was said in reality to be for the purpose of informing him about their plan and hearing his comments.

PANA BANKERS GRANTED MORE TIME.

Pana, Ill., March 8.—(AP)—Officials of the H. N. Schuyler State bank, closed Feb. 6 because of frozen assets with liabilities of over $2,000,000, today were extended sixty days' additional time in which to meet their demands by State Auditor Oscar Nelson.

WHILE THEY LAST

1930 Model R. C. A. Screen Grid Radio 1930 Model

Beautiful Hand Carved Walnut Sliding Door Cabinet, Authorized by R.C.A.

Former Price $189.50 —NOW $117.50 Complete

EASY TERMS

WURLITZER REG. U. S. PAT. OFF.

329 South Wabash Avenue

OPEN EVENINGS TILL 9 O'CLOCK

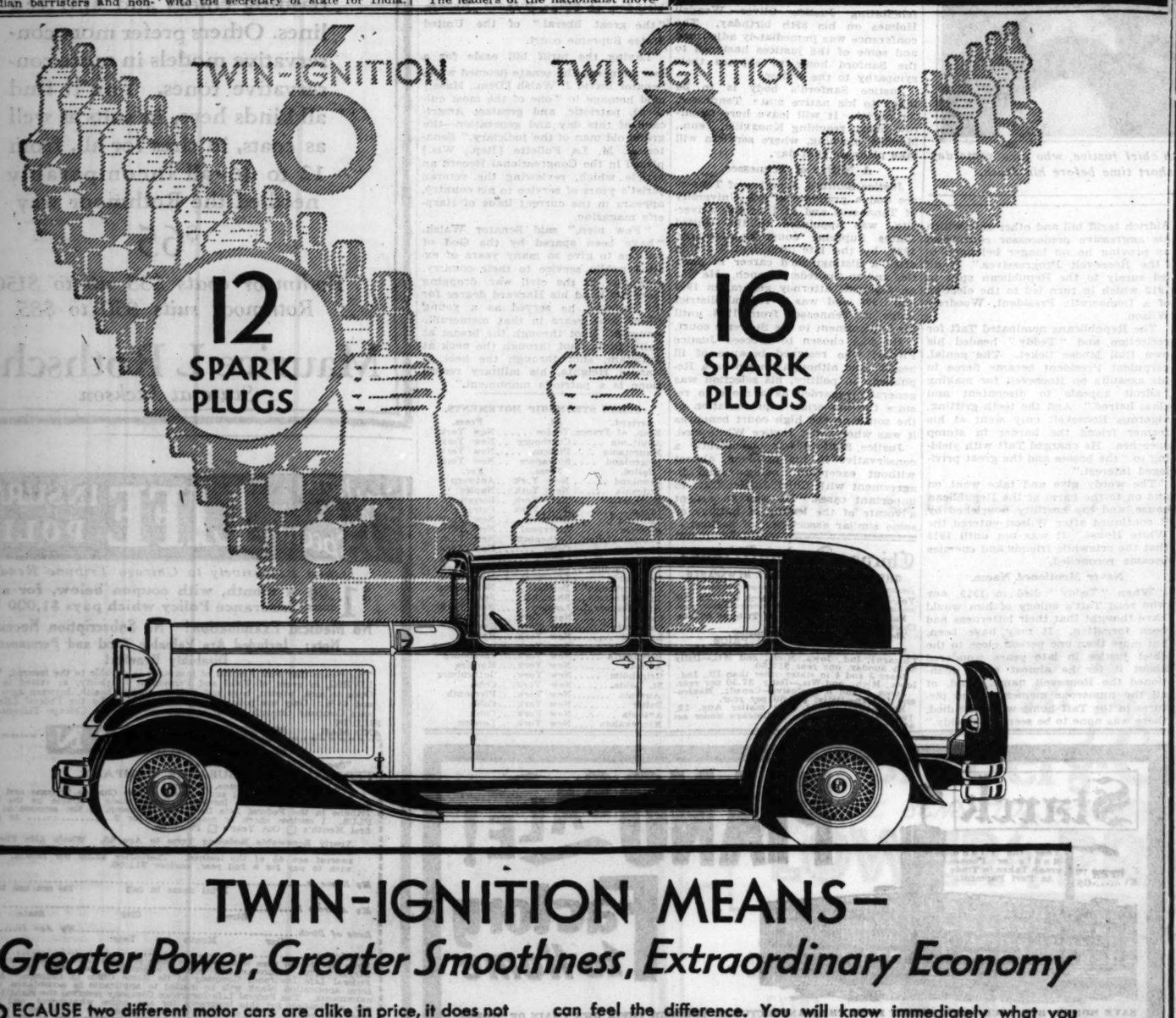

TWIN-IGNITION MEANS—

Greater Power, Greater Smoothness, Extraordinary Economy

BECAUSE two different motor cars are alike in price, it does not follow that they are also alike in quality, value or performance. ¶ There is always a best, and if you are looking for it, drive a Nash Twin-Ignition Eight or Six. They are the only cars in their price field which offer the superiority of Twin-Ignition performance. ¶ Twin-Ignition (two spark plugs, two simultaneous sparks, per cylinder, instead of one) produces smoother, more thorough combustion and consequently a smoother, more vigorous flow of power. You can feel the difference. You will know immediately what you have been missing, driving a car with single ignition. ¶ Other "400" features of superior performance and value are Bijur centralized chassis lubrication; lifetime-lubricated springs, encased in steel spring covers; built-in, automatic radiator shutters; and Duplate non-shatterable plate glass in all windows, doors and windshields (no extra cost in the Twin-Ignition Eight—optional at slight extra cost in the Twin-Ignition Six and Single Six).

29 EIGHT AND SIX CYLINDER MODELS PRICED FROM $935 TO $2385 F. O. B. FACTORY

1930 NASH "400"

CHICAGO NASH COMPANY (Distributors)

H. T. HOLLINGSHEAD, Pres.

Sales, Service and General Offices
2360 Prairie Avenue, Corner 24th Street

Telephone—All Departments—Calumet 2000

Michigan Ave. Display Room
2501 Michigan Ave.

SOUTH

South Side Auto Sales, 1219 E. 43rd St.
Kullberger Motor Sales, 1441-53 E. 75th
7923 Exchange Avenue
Southwest Nash Sales, 7616 S. Halsted St., 6947 S. Halsted St.
Safeskas Motor Sales, 4630 Archer Ave.
Antonsen Motor Sales, 6710-28 S. Western Ave.
Beverly Nash Sales Co., 1714 W. 95th St.
Roseland Motor Car Co., 10857 Michigan Ave.
Harvey Nash Sales Co., 15327 Broadway, Harvey, Ill.
Lindix Nash Motor Sales, 2015 Chicago Road, Chicago Heights, Ill.
Arthur Mahler, 3rd St. and Locust, Matteson, Ill.

WEST

Barrow Bros., 316 Madison St., Oak Park, Ill. 1006 South 5th Ave., Maywood, Ill.
Kaplan Bros. Sales, 3152 Ogden Ave.
Rowe-Young & Cooley, 4669 Washington Blvd. 3937 Washington Blvd.
Simson Nash Motor Sales, 7306-08 W. Grand Ave., Elmwood Park, Ill.
Berwyn-Cicero Nash Sales, 6420-24 West 22nd St., Berwyn, Ill.
Breen Motor Company, 716 W. Burlington Ave., LaGrange, Ill.
Palatine, Ill.—Harry E. Kruse
Barrington, Ill.—Barrington Nash Sales
McHenry, Ill.—G. A. Stilling Garage, Riverside Drive & Elm St.
Algonquin, Ill.—Algonquin Nash Sales
Elgin, Ill.—Hopp Motor Sales, Wellington & Lake
St. Charles, Ill.—H. Kohlert, 426 Second St.
Elmhurst, Ill.—Sperry Motors, 151-53 W. First St.
Glen Ellyn, Ill.—Newton-Laing Motor Sales, 474 Crescent Blvd.
Wheaton, Ill.—Wheaton Nash Company, 105-110 N. Wheaton Ave.
Hinsdale, Ill.—McNeal Motor Sales
Downers Grove, Ill.—Downers Grove Garage, Inc.
E. Chicago, Ind.—Hawkins Nash Sales
Gary, Ind.—Lerner-Val Motor Co., 2133-43 Broadway
Hammond, Ind.—Graver-Bartlett Nash Co., 809 Hohman St.
Aurora, Ill.—Nash Aurora Co., 37-41 Holbrook St.
Joliet, Ill.—Joliet Nash Co., 447 Jefferson St.

NORTH

Isaacson Motor Sales, 3020 Broadway
Illinois Motor Sales Corp., 5300 Broadway
1928-30 Irving Park Boulevard
Emich Motors Corp., 6501-07 N. Western Ave., Corner Arthur
Evanston Nash Co., 1735 Benson Ave., Corner Clark
1835 Davis St., Evanston, Ill.;
Suburban Nash Sales, Winnetka, Ill.
Suburban Nash Sales, 111 North St. Johns Ave., Highland Park, Ill.
Piano, Ill.—Piano Garage Company
Hobart, Ind.—Hobart Nash Sales
Valparaiso, Ind.—Lincoln Highway Garage Co., 213-216 Lincolnway
Michigan City, Ind.—Stark Nash Sales
La Porte, Ind.—Super Sales & Service, Inc., 208 Lincolnway
Beecher, Ill.—H. W. Bockelman

NORTHWEST

Logan Square Motor Car Co., 2463-73 Milwaukee Ave., 1515 W. Chicago Ave., 3239 W. North Ave.
Rome Motor Sales, Inc., 4118-14 Milwaukee Ave.
Nash Park Sales, 2954-56 Lawrence Ave.
Gean Nash Motor Sales, 3140-48 W. North Ave.
Towle Nash Sales, Inc., 4713 Northwest Highway
Peyer Nash Sales, 1586 Miner St., Des Plaines, Ill.
Braidwood, Ill.—Davito Nash Sales
Manteno, Ill.—O. C. Shreffler & Son
Morris, Ill.—Hal Osmanson, 715-717 Liberty St.
Minooka, Ill.—Shields Bros. Hdwe.
Naperville, Ill.—Central Garage, 33 S. Washington St.

(1731)

O. W. Richardson & Co.

Lake, near Marion, Oak Park (Est. 1875) 125 So. Wabash Ave., Just North of Adams

for Beauty and Charm

After all, the Beauty and Charm you desire in your home depends on the kind of Furniture and Floor Coverings you bring into it. Since Richardson's handle only good Furniture and Floor Coverings, you will find it a pleasure to shop here; also because our representatives have been schooled in the principles of Interior Decoration and can serve you intelligently. Ask about our Budget Plan of convenient monthly payments.

2 pcs. $150

Overstuffed Suite

If you seek roomy proportions in your living room furniture this well made suite with its charming, yet simple design, and durable covering will win your approval immediately. Available in five colorful Mohair coverings: Mulberry, Taupe, Green, Henna, and Rust.

Luxurious Davenports Priced Low

Denim Covered Davenport, Colorful Patterns ..... $ 75
Down Cushion and Pillow Back Davenport 195
Pillow Arm with Reversible Cushions $148
Light Overstuffed Tapestry Covered 127

3-Piece Suite $245

All the exquisite influence of Sheraton's style has been subtly designed into this fine Bedroom Suite.

Fashioned of Combination Mahogany. Bed, Chest and Dresser specially priced, $245.

Bed, $69; Chest, $75; Dresser, $98; Vanity, $89; Night Table, $19.75; Chair, $19.75 Bench, $17.50

Six Bedroom Suites Specially Priced

3 pc. Walnut Group . $148
7 pc. Walnut Suite . . 295
3 pc. Queen Anne . . $109
3 pc. Hepplewhite . . 198
2 Pc. Walnut . . . . . $ 89
3 Pc. Georgian 135

Occasional Chair

A delightfully comfortable chair obtainable in several choice covers. Sag seat. Well constructed. Now priced at... $24.75

A Special from Our "Aisle of Gifts"

Match Boxes

Set of 12 Special $1

One of the many attractive Gifts to be found in our comprehensive display at low prices.

Occasional Table

Walnut Top

The interesting Tudor design of this well made Table is further increased by being beautifully matched top. $24.75

Gulistan Rugs

An Outstanding "Domestic Oriental"

9x12 ft. $150

Complete Line on Display

In texture, weight, and sheen these exquisitely woven rugs vie with the true Oriental rug. Many reproductions of rare museum pieces.

27x54 in. . . . $15.50
36x63 in. . . . 25.00
6x9 ft. 96.00
8¼x10½ ft. 138.00

9x15 ft. . . $215 11¼x13½ ft. . $258.50 11¼x15 ft. . $290

Sahara Rugs

9x12 ft. $180

An unusually instrom quality in subdued Persian effects.

Karastan Rugs

9x12 ft. $195

Reproducing with startling exactness the true Oriental rug.

CARPETS

Plain Velvet, Heather color; $2.00 yard, 27 in. wide, now $1.50
Velvet, Plain Raisin color; $2.50 yard, 27 in. wide, now $1.75
Figured Velvet; $3.50 yard, 27 in. wide, now $2.75
Worsted Wilton, Figured; $5.50 yard, 27 in. wide, now $4.50

LINOLEUM

A complete line of 468 distinct patterns of Linoleum that have been nationally advertised are on display at reasonably low prices.

De Luxe Inlaid, $3.25 sq. yd., $2.50
Marble Inlaid, 3.80 sq. yd., 2.98

Telephone State 8860 (Loop Store) or Village 8600 (Oak Park Store), Contract Dept., for representative to call with samples of Carpet and Linoleum.

SCIENCE HUNTS CLEWS TO FIRE MURDER OF GIRL

Maj. Goddard Called in Lake County Mystery.

Modern scientific methods of crime detection were enlisted last night by Coroner John L. Taylor of Lake county in the investigation of the murder of a young woman whose dismembered body was found early yesterday amid the charred ruins of a burned cottage on the shore of Deep lake, near Lake Villa, in the northwestern part of the county.

With seemingly no other hope of establishing the identity of the woman, the coroner asked Maj. Calvin Goddard, director of the crime detection laboratory of Northwestern university, to make a scientific examination of the few slight clews found near the body. Maj. Goddard will visit the murder scene at noon today and use all the resources of his laboratory in an effort to find in a few shreds of cloth, a ring of keys, and three pieces of bone some hint that may lead to a solution of the mystery.

Trace Gangster Clews.

Yesterday there appeared to be nothing on which the investigators could work to identify the woman. The head, legs, and arms had been hacked from the body before it was placed in the cottage and burned. Only the methods employed by the slayers gave any suggestion of the motive, and in them Lake county authorities believed they saw the work of Chicago gangsters. The theory was advanced that gangsters may have killed the woman "because she knew too much," and that in silencing her they took steps to make sure she would never be recognized.

By an examination of the torso, Coroner Taylor determined that the woman was between 20 and 30 years old and that she had been dead not more than 24 hours. He believed that she had been killed probably not more than three or four hours before her body was discovered. His examination indicated that she was a slender woman, about 5 feet 6 inches tall and weighing less than 130 pounds.

Find Shreds of Garments.

Her undergarments were of silk, a few shreds of the cloth which had resisted the heat of the burning building being found clinging to her body. A scrap of blue taffeta discovered in the ruins indicated that she may have worn a dress of that color and material when she was slain.

Beyond that there was little to aid the investigators. The ring containing seven keys and a bottle opener and a pearl handled knife were also found as Sheriff Lawrence A. Doolittle and his deputies raked through the embers, but it was believed that both of those may have belonged to Mrs. E. W. O'Toole, 4829 North Karlov avenue, Chicago, the wife of an advertising man, who rented the cottage last summer. Mrs. O'Toole said she had owned a knife of that description and that she probably had left keys in the place with other personal property.

With this meager material to work on, Coroner Taylor swore in a coroner's jury yesterday afternoon and then continued the inquest until 4 p. m. tomorrow to permit Maj. Goddard to make his investigation.

Start Search for Two Women.

Continuing on the theory of a gang murder, State's Attorney A. V. Smith asked the Chicago police to search for women whose knowledge of gang affairs might have incurred for them the enmity of Chicago gunmen.

While the police had no definite reasons for believing that the slain girl might be either of the pair, they started to search for Louise Rolfe, blonde friend of Jack McGurn, who was arrested with him when he was seized in the St. Valentine day massacre investigation, and for Mrs. Frank Biege, who last fall named her husband as the slayer of Ben Newmark, state's attorney's investigator. Nothing had been heard of either woman for several months and Patrick Roche, chief investigator for State's Attorney Swanson, said that Mrs. Biege had returned to her former home in Wisconsin, not far from the scene of the murder.

The body of the slain woman was found shortly after midnight, when Edward Schram, a deputy sheriff and a caretaker at the summer resort operated by Henning Johnson at Deep lake, saw the cottage in flames. He said that the fire was started under the front porch of the building and that the cottage had been sprinkled with oil or gasoline. A short time before discovering the fire, Schram saw an automobile speed away from the summer colony.

WHERE BODY OF GIRL MURDER VICTIM WAS FOUND

Ruins of burned cottage at Deep lake, near Lake Villa, in which dismembered body of girl murder victim was found. A search of the ruins yielded keys and a pocket knife, but nothing to definitely establish the identity of the victim. [TRIBUNE Photo.]

MISS LINDGREN, BANK CASHIER, FURNISHES BOND

Miss Lavergne Lindgren, cashier of the defunct Peoples State bank of Maywood, surrendered to the authorities yesterday and ended her game of hide and seek which has been going on for the last week. She left the Criminal court building immediately after posting $50,000 bond for her appearance for trial on charges of embezzling the funds of the bank.

Miss Lindgren seemed a bit impatient when she was forced to sit on a court bench to wait the convenience of Chief Justice D. J. Normoyle in sanctioning the bond, which had been previously approved by the state's attorney's office. She refused to talk about her indictment or her connection with Elmer Langguth, the president, who has not yet given his bond. She also tried to shield herself from the photographers.

Imperial Fisticuffs Cost German Red 6 Weeks' Jail

KOENIGSBURG, Germany, March 8.—(AP)—The communist worker who engaged in a fist fight Oct. 14 with Prince Wilhelm, the former crown price's eldest son, was sentenced today to six weeks in prison. The attack occurred when the prince, who is studying at the University of Koenigsburg, was on his way home.

'MRS. ERLANGER' WILL SEEK HALF OF $75,000,000

New York, March 8.—[Special.]—A contest over the $75,000,000 estate of Abraham Lincoln Erlanger loomed today as relatives and business associates of the theatrical magnate reiterated he had not remarried after his divorce 21 years ago. At the Erlanger apartment, 175 Riverside drive, where he died yesterday, it was said this afternoon "Mrs. Erlanger collapsed after her husband died and is now under the doctor's care. She cannot be disturbed as she is in no condition to see or talk to any one."

The will disposing of the huge estate will be filed with the clerk of the Surrogate's court here Monday or Tuesday. At the home of former Supreme Court Justice Mitchell L. Erlanger, a brother of the theatrical man, it was said no decision had been reached as to when the will would be read.

Attorney Max D. Steuer said "Mrs. Erlanger" would seek half the estate.

16 Ships Held at Piers in New York by Heavy Fog

New York, March 8.—[Special.]—Sixteen ocean going steamships with fully 5,000 passengers on board and several thousand sacks of mail were held at the piers today for four hours by a dense fog.

RADIOS
FOR SALE FOR
Balance Due

	Balance Due
RADIOLA NO. 33	$37.50
ERLA	66.85
MAJESTIC	89.43
SPARTON	109.15
BALKITE	112.70

Pay on easy monthly terms called for in original contracts. Full credit for every dollar already paid.

Cable Piano Co.
Wabash and Jackson
Open Evenings

ORCHESTRA MODEL E♭ ALTO SAXOPHONE

$2 PER WEEK

$69

FREE LESSONS INCLUDED

OPEN EVENINGS

WURLITZER
329 So. Wabash

NEW IN STYLE IN VALUE IN QUALITY

AT THIS NEW *low price*

Characteristically, Hassel's opens the Spring Shoe Season with a coup. Shoes heretofore associated with a $10 price tag for $5.35! Shoes that breathe style—aristocratic quality—shoes that say, "Let's go places, SMARTLY." The few shown here tell you that, and a Hassel fitting expert will tell you how we brought about the $5.35 price. We planned and perfected it months ago. They are hand turned shoes, fashioned in Brooklyn according to the finest construction specifications. The materials? Not pseudo, but genuine watersnake, lizard, moire, suede, kid, and so on. Come over to Dearborn and Van Buren tomorrow; it will pay you.

HASSEL'S

N. W. CORNER DEARBORN AND VAN BUREN

Good Furniture Costs So Little in the TOBEY SALE

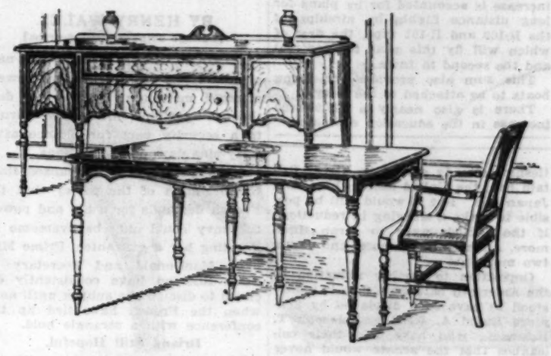

Eight piece dining set

$149

Regularly $215

Five chairs, an arm chair, extension table and sideboard are included in this very low price. It is an excellent model, well built, using walnut veneers.

Cabinet, $45. Server, $29

Try to recall any such values as these in good furniture.

Our low prices are a source of amazement to those who have not shopped for furniture recently. Good furniture now costs so little more than any other kind that every one who is furnishing should visit Tobey's sale.

Scarcely a budget will fail to encompass some of the wonderful things we are now offering. We invite you to come in and look around.

$79 $59 $79

A splendidly made bedroom grouping with fine walnut veneers. The pieces are large in size and a most attractive design far underpriced even for the present low market. The toilet table to match is $69.

Oriental Rugs Reduced ⅓ to ½

$7.50

$19

Regularly $66

Hepplewhite serving table, all walnut.

$19.50

Pull-up chairs in tapestry; regularly $35.

$87 *Regularly $109*

Easy chairs with down cushion. Tapestries or damasks.

Extra large size rugs are the most exceptional values we have offered in fifteen ears. There is only one each of the rugs listed below:

	Reg. Price	Sale Price
Chinese		
9.8x13.6	$650	$325
13.2x18.2	950	425
12x13.6	850	425
12.6x21	1100	550
Sparta		
11.3x14.10	$600	$395
13.10x19.9	1200	690
Kandahar		
10.1x14.1	$750	$425
9x16	750	500
13.9x17.10	1500	990
11.10x21.10	1500	990
Royal Kashan		
10.2x16.6	$2100	$1400
Royal Saruk		
9.4x13.8	$1100	$ 550
12x17	2400	1200
10.9x20.0	2250	1500
12.10x22.10	3000	2000
Anatolian		
12.3x16.5	$750	$495
Pamer		
11.1x15.5	$1400	$725
Ispahan		
12.1x17.8	$1400	$925
Laristan		
11.5x20.4	$1900	$950
Indo Ispahan		
11x20	$2200	$1100

$79

Solid mahogany block front desks. Most unusual at this price.

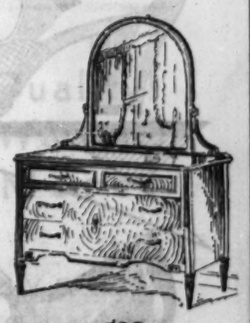

$39

Regularly $104

Well made dressers, typical of the bargains in odd pieces.

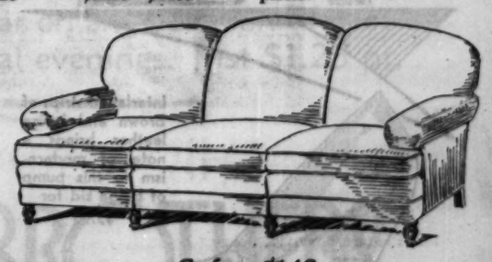

Sofas, $148

Good size luxurious davenports in Radnor cloth or tapestries.

The Tobey Furniture Co.
Michigan Avenue at Lake Street

U. S. REFUSES TO GUARANTEE FRENCH SECURITY

Briand's Demands Turned Down by Stimson.

BY ARTHUR SEARS HENNING.

[Chicago Tribune Press Service.]

LONDON, March 8.—At the close of a day of intensive negotiations among the leaders of the London naval conference, the outstanding developments were:

1. Secretary of State Stimson informed Foreign Minister Briand of France that America would not enter any sort of European security pact as the price of obtaining a reduction of European navies.

2. M. Briand intimated that France will scale down her tonnage demands to some extent without any political agreement, but would go much lower in return for a treaty of mutual assistance.

U. S. Envoys Divided.

3. The American delegation is divided on the proposition of scrapping three or more battleships in order to make a showing in naval reduction.

4. A compromise between the American and Japanese delegations is foreshadowed on the basis of approximate parity in submarines and an allowance to Japan of 60 per cent of America's big cruiser tonnage and 70 per cent of the total tonnage in all auxiliaries.

M. Briand sounded out Mr. Stimson over the teacups at Stanmore on the attitude of the American delegation toward the question of a security pact. He said that France wants a mutual assistance treaty, pledging the signatories to spring to the defense of any of their number from aggression.

Stimson Rejects Plan.

Mr. Stimson made it clear that the United States will not consent to any agreement committing it in advance to any course of action involving entanglement in European affairs.

The question as to whether America would join a consultative pact, providing for the powers to confer in case of a breach or a threatened breach of the Kellogg war renunciation treaty, did not come up, chiefly for the reason that M. Briand declared that France would not be satisfied with toothless security guarantees.

The American split on the proposition to scrap three more battleships is understood to be the result of the conviction that Great Britain will not consent to join a security pact and that France will refuse to scale down materially her tonnage demands.

That would necessitate Great Britain raising her cruiser requirements and America going up in order to achieve any semblance of fleet parity with England.

Such increases would wipe out the reduction represented by scrapping battleships already agreed to—Great Britain five, the United States three, and Japan one. But it would still be possible to make a showing in reductions if the British were to scrap three more, America three more, and Japan two more.

Opposition to further reduction of the American battleship fleet is understood to have been displayed by Senators David A. Reed and Joseph T. Robinson, who have told their colleagues that the senate would never agree.

U. S. and Japan Deadlocked.

The Japanese-American conversations were continued today by Senator Reed and Tsuneo Matsudaira.

The negotiations are still deadlocked over the Japanese demand for the right to build two additional eight inch gun cruisers, which would give them 70 per cent of the American tonnage in this class of ships.

The American delegates avow that they have not yielded one iota to this demand, compliance with which would give Japan 14 eight inch gun cruisers, compared with the limitation of 18 which the Americans have accepted and the 15 which the American delegation has assured Japan the United States will not exceed during the life of the treaty. Japan's present 12 big cruisers, aggregating 108,000 tons, represent 60 per cent of the allotted American tonnage.

The best assurance that the American delegation will not give way to the Japanese demand for an increased percentage in big cruiser tonnage is the fact that to allow Nippon 70 per cent of the tonnage of America's eighteen vessels would give it 86 per cent of the tonnage of Great Britain's fifteen, which Great Britain, in deference to Australia and New Zealand, would never tolerate.

BRITAIN WILL SPEND $89,250,000 ON ITS AIR FORCE THIS YEAR

[Chicago Tribune Press Service.]

LONDON, March 8.—Although the British government is saving $20,000,000 on its navy this year, it is going to spend $450,000 more on its air force. Estimates issued today call for the expenditure of $89,250,000 on the British air force during the coming year.

Lord Thomson, air minister, in a memorandum accompanying these estimates, points out that much of the increase is accounted for by plans for long distance flights by airships of the R-100 and R-101 type, the first of which will fly this year to Montreal and the second to India.

This sum also provides for flying boats to be attached to the navy.

There is also nearly a $20,000,000 increase in the education estimates.

Swedish Queen's Health Further Menaced by Cough

ROME, March 8.—[U. P.]—Queen Wilhemena of Sweden, who has been critically ill, is now being obliged to sit up in bed to relieve coughing attacks which have made her breathing more difficult. It is feared that the continual sitting position will place an extra strain on the heart.

FRANCE, REFUSED SAFEGUARD PACT, MAY QUIT PARLEY

Briand Sets Time Limit for One More Week.

BY HENRY WALES.

[Chicago Tribune Press Service.]

LONDON, March 8.—With the naval conference costing the five powers engaged more than $15,000 per day, the conversations finally have turned to a security pact for France after forty-nine days of negotiations.

Although it has been realized since the inception of the parley that the French demands for a big and powerful navy could only be overcome by granting her a guarantee, Prime Minister MacDonald and Secretary of State Stimson have consistently declined to discuss the subject until now, when the French have tied up the conference with a strangle hold.

Briand Still Hopeful.

Although Aristide Briand received a cold reception from British Foreign Secretary Arthur Henderson and Mr. Stimson today, he is still hopeful that he will be able to obtain from Washington and London signatures to a security clause on the ground that President Hoover and Prime Minister MacDonald will eventually prefer to surrender their antipathy to guarantee pacts rather than see the conference shattered.

"The coming week is the decisive period of the conference," said M. Briand tonight. "We have finally entered into the political phase of the discussions, and the talks today centered about these aspects of the situation. I am hopeful that we may reach an accord."

The delay of Mr. MacDonald and Mr. Stimson in discussing security with the French makes an agreement on their demands more difficult.

Wants Specific Safeguards.

Whereas a month ago Premier Tardieu would have been satisfied with a vague consultative agreement, like the Pacific accord, he now insists on something specific, providing definite safeguards, on the ground that during the recent government crisis pledges were demanded by the senators and deputies for concrete guarantees, which must now be fulfilled.

If M. Briand is not able to persuade Mr. MacDonald and Mr. Stimson to grant a security pact he will return to Paris next Friday, leaving France to be represented by Minister of Marine Jaques-Louis Dumesnil and Ambassador M. A. de Fleuriau. This will practically amount to France disassociating herself from the outcome of the negotiations if any solution is reached.

"If the conference fails, the league of nations preparatory disarmament commission can pick up the negotiations where they were left off here at the forthcoming session," a member of the French delegation explained.

WORK ON SHOWDOWN

BY JOHN STEELE.

[Chicago Tribune Press Service.]

LONDON, March 8.—While the delegates to the naval conference are officially enjoying a week-end rest, a real showdown is taking place today and tomorrow in a series of private conversations which Aristide Briand is holdings with the leaders of the American and British delegations and which the British and Americans are holding among themselves.

The first meeting was held early this morning, when American Secretary of State Stimson and Ambassador Morrow visited Arthur Henderson, British foreign secretary, at the foreign office. Then followed lunch, with Mr. Henderson and M. Briand participating, at the Carlton hotel, after which M. Briand motored to Stanmore for tea with Mr. Stimson.

Sees MacDonald Today.

Tomorrow M. Briand will have tea at Chequers with Prime Minister MacDonald. And when Mr. MacDonald returns to town tomorrow night it is expected that he and Mr. Stimson will get together again to compare notes on their talks with the wily old French minister, who demands a security pact on the ground that Italy is angling for a new German alliance against France.

Both the British and the Americans are deeply annoyed at what they regard as France's state of nerves, but they don't know what to do about it.

Both President Hoover and Mr. MacDonald have set their hearts on a five power pact, and while a three power pact, which has been adumbrated but not formally discussed, is better than nothing, they are still trying desperately to find a way to calm France's fears.

Italy Sitting Pretty.

They regard France's fear of Italy as either a remarkable example of an inferiority complex, or a wonderful testimony of the new found power and efficiency of Italy under Premier Mussolini.

In the meantime Dino Grandi, the Italian chief delegate, is sitting pretty. He reiterates that anything that suits the boys will suit him as long as he gets parity with France, and all that France can answer is that parity means superiority, because Italy has no far distant colonies and has only one sea to defend.

Aquitania Docks 27 Hours Late; Has Stormy Trip

SOUTHAMPTON, England, March 8—(AP)—The steamship Aquitania docked this evening 27 hours late, having been delayed by storms and fog. During stormy conditions one day out several portholes were stove in, but otherwise there was no damage, nor were any of the passengers injured.

ITALY AND FRANCE IN RACE TO SPAN SAHARA BY RAIL

Nations Seeking to Weld African Colonies.

BY DAVID DARRAH.

[Chicago Tribune Press Service.]

ROME, March 8.—A new phase of European colonial expansion is under way in northern Africa. Following the recent victorious reconquest of Fezzan, the vast desert hinterland of Tripolitania, Italy's north African colony, a project is being formulated by the Roman government for the construction of a railway across Tripolitania for the purpose of consolidating the Italian possession.

A project for constructing a similar trans-Saharan railway through Algeria is also being worked out by the French government at present, giving prospects of considerable rivalry.

Will Join British Railroad.

The Italian scheme is in pursuance of extensive colonial development plans. The new railroad would run from the coast of Tripolitania across the desert and join with the British Nigeria railway, thus making the Italian road the head of a system of trans-African railways, to the great advantage of Libyan coast ports, such as Tripoli and Bengazi.

It is known that the Mussolini government disarmament contentions at London, as voiced by Foreign Minister Dino Grandi, had in mind effecting an economy at sea in order to devote finances to colonial and home development schemes.

Significant of a certain amount of coöperation by the French and Italian governments in clearing the north African hinterland of rebel tribesmen and opening it up for economic development comes the announcement that Marshal Petain will soon pay a visit to Marshal Pietro Badoglio, governor of Tripolitania, and together they will make a tour of inspection of the Fezzan district recently conquered by Italian troops under Gen. Graziani and the duke of Apulia.

Desert Warfare Difficult.

The full results of this latest Libyan colonial war, directed by Gen. Graziani, which ended last week, are just becoming known here. Operations were effected by five groups of native Meharist warriors with Italian officers. In a few weeks they marched 2,173 miles across the desert, with the temperature varying from nearly zero at night to 120 degrees in the day, occupying 115,692 square miles of territory, comprising Fezzan, which is inhabited by about 70,000 natives of mixed Negroid and Berber races.

Fierce encounters were engaged in with Taureg tribes of Senussi, commanded by two Berber leaders, who are brothers. The advance of the Italian troops was continued to the far corner of Fezzan, formed by the French frontier of south Algeria and the 25th parallel.

When completed the conquest will leave the Italians complete masters of Tripolitania as far as white men can live, from the oasis of Tripoli to the oasis of Tumno on the edge of the central desert.

Wear your glasses while you are paying for them

GLASSES ON CREDIT

Many popular styles. Pay as you can, by the week or month—special values at $8.50 and up.

Olsen Ebann

209 S. State St.
4th Floor Republic Bldg.
Evanston, 614 Davis St.
So. Side, 6520 S. Halsted
N. Side, 3306 Lincoln Ave.

SCIENTIFIC EYE EXAMINATION

You are cordially invited to call and have your eyes examined and glasses adjusted free of charge or obligation.

Bata
WORN THE WORLD OVER
6352 S. Halsted
342 E. 47th St.
5623 W. 22nd St.
3519 W. 26th St.
165 N. State St.
(Capitol Bldg.)

Shoes to Match the New Spring Frocks

for only $3.95

Sun tan kid is harmonized smartly with genuine watersnake to create this one-strap slipper for $3.95

The Palm Beach mode is interpreted with unusual chic in this slipper of beige buckskin and tan calf with all leather heel $3.95

Interlaced strips of brown and beige leather brings a note of modernism to this pump of beige kid for $3.95

Special $1.25 full-fashioned all silk chiffon hose. Fine quality. 95c

rubbed Mahogany finished, parlor size. *Formerly, $1475* $345

hogany baby grand, rental returned. *Formerly, $1050* $765

Mahogany baby grand, fine condition. *Formerly, $950* $545

Piano in Mahogany, apartment size. *Formerly, $950* $625

Mahogany, apartment size. Fine value. *Formerly, $950* $465

and Piano, size, Mahog- *ormerly, $495* 65

Mason & Hamlin Grand Piano, Ebony, splendid condition. *Formerly, $1850* $945

Brambach Grand Piano, Mahogany case, practically new. *Formerly, $675* $595

Steinway Grand Piano, Ebony, small parlor size, excellent. *Formerly, $2025* $975

Chickering Grand Piano, Mahogany, apartment size, fine value. *Formerly, $1095* $775

Leland Gr apartment any case. F $3

Lyon & Healy Grand Pian in Mahogany, returne from rental. *Formerly, $87* $745

Baldwin Grand Piano, Baby grand size, Mahogany case. *Formerly, $1250* $565

H Piano, case ogany finished, ormerly, $1475 45

Steinway Grand Piano, Ebony, small parlor size, fine value. *Formerly, $2025* $1750

Schomacker Mahogany, condition. F $8

Leland Grand Piano apartment size, Mahog any case. *Formerly, $49* $365

Steck Grand Piano, Aeolian made, Mahogany, used 3 months. *Formerly, $1000* $795

Kimball Grand Piano, Mahogany finish. Fine condition. *Formerly, $1250* $895

Steinway G Ebony, small excellent. For $97

Hardman Grand Piano parlor size, rubbed Mahog any case. *Formerly, $59* $395

Lyon & Healy Grand Piano, Mahogany case, floor sample. *Formerly, $750* $675

Steinway Grand Piano, Mahogany, parlor size, like new. *Formerly, $2275* $1275

Purcell Gr Mahogany, real value. F $4

Brambach Grand Piano, Mahogany, apartment size, like new. *Formerly, $675* $595

Hardman Grand Piano, Mahogany, apartment size, fine value. *Formerly, $975* $645

Lyon & Healy Grand Piano, Louis XV, Mahogany, demonstrator. *Formerly, $1275* $925

Steger Grand Piano, beautiful Mahogany case, apartment size. *Formerly, $975* $495

Apollo Grand Piano, rubbed Mahogany case, apartment size. *Formerly, $850* $525

rand Piano, ase, practi- ormerly, $675 95

Steinway Grand Piano, baby grand in Mahogany, excellent. *Formerly, $1625* $1375

Baldwin Baby grand any case. F $5

Steinway Grand Piano,

Mason & Hamlin Grand

Lyon & Healy Grand Piano,

Chickering Grand Piano,

Bauer Grand Piano, case

Please note—We haven't enough of these uncommon values to hold a sale as we usually do at this time of the year. Consequently these well-known makes of

Grand Pianos

which we offer, beginning tomorrow morning at 9 o'clock, will go doubly quick. In this special opportunity are such names as Steinway, Chickering, Baldwin, Lyon & Healy and Mason & Hamlin—pianos exchanged for new and period Steinways and Steinway Duo-Arts. All are thoroughly reconditioned and guaranteed by Lyon & Healy to give fullest satisfaction in your home or studio. Prices are sharply lowered. **10% down gives immediate possession; balance in small monthly sums.** Tear this page out. Use it tomorrow. Every piano shown will be here at 9 o'clock. Please come early for the best selections.

Lyon & Healy
Wabash Ave. at Jackson Blvd.

HOOSIER BEAUTY AWARDED $2,000 FOR PERSONALITY

Elizabeth Hassler Second in Tribune Contest.

BY ELEANOR NANGLE.

Indianapolis, Ind., March 7.—(Special.)—Miss Elizabeth Hassler, whose picture forms the cover of today's rotogravure section, has been awarded the second grand prize in THE TRIBUNE'S Personality contest. Yesterday morning, in a brief ceremony that was eloquent testimony to the fact that she had achieved high distinction for herself and her home state, she was formally presented by Gov. Harry Leslie of Indiana with THE TRIBUNE'S check for $2,000.

Gov. Leslie, a tall man with gray-ing hair and a strong, interesting face, made the presentation in courtly fashion. In his big office in the capitol he greeted Miss Hassler and declared that in his opinion she represented the famous combination of personality plus. The brilliance of Elizabeth's smile rivaled the flashlights that boomed as the governor handed her the check.

Doris Blake the Judge.

Last October THE TRIBUNE announced that it would conduct a $22,000 search for Personality, awarding 140 prizes of $100 each and three major prizes of $1,000, $2,000, and $5,000. Analysis was to be made by Doris Blake, famous characterologist of THE TRIBUNE. When the contest closed in January more than 70,000 photographs from girls in all sections of the country had been submitted.

The Personality contest was not in any sense a beauty contest. Each photograph was analyzed carefully and neither physical beauty nor photographic effects influenced the selection.

For 14 weeks THE TRIBUNE published pictures of ten girls each week, each of whom was awarded $100. Last Sunday the third prize of $1,000 was given to Miss Janet Gay, a high school student in Jackson, Mich.

"A Person of Serenity and Poise."

Miss Hassler was one of the $100 winners and when her picture was published in THE SUNDAY TRIBUNE on Nov. 24 her analysis read: "Miss H. is a person of serenity and poise, acquired through a natural fitness along many lines. She has an excellent brain and her ability to reason and concentrate gives her unusual intellectual quality. She is artistic, good tempered, and appreciative."

Miss Hassler gives proof of the accuracy of this analysis. Serenity is one of her great charms. She is 20 years old, but she has the poise and perspective of an older person.

The governor's declaration of "personality plus" is true in her case. Beauty of face and figure, so seldom found hand in hand with beauty of spirit, or soul, or mind, or whatever those almost indefinable qualities are that constitute personality, are undoubtedly her's. She is a fair skinned brunette, with a face and mouth of interesting modeling and clear, deep blue eyes that bespeak her enviable serenity.

She Loves to Ride.

Miss Hassler is extremely feminine in manner and appearance, but her strongest taste is for sports. She has ridden since she was 5 and spent much of her time the last fifteen years on horseback. She is an outdoor person—loves golf, tennis, swimming, and the inevitable riding, but her skin is milky white and her wrists and ankles delicately fragile on first glance.

Her home is in Indianapolis with her mother, Mrs. Frank Binford. She was educated at a boarding school in Rhode Island and has not settled down to a career (horses and saddles and riding crops somehow haven't a place in women's vocations, as yet).

Concerning her check and its eventual disposal she can't quite make up her mind. Being extremely sensible, the wise path to the bank tempts her, but, being equally feminine, she'd love to go on a spending spree. In the meantime, she's carrying it about, taking it out every so often for a long, lingering look.

Will Marry "for Keeps."

She has definite and interesting ideas about marriage. When she marries, it will be for good. She'll take no chances on making quick and unwise decisions.

Next Sunday comes the official announcement of the winner of the first prize in the Personality contest. A full page photograph of the $5,000 recipient, done in colors by THE TRIBUNE'S color photographer, will be found on the first page of the picture section a week from today.

THE WAGES OF PERSONALITY

Miss Elizabeth Hassler receiving congratulations and The Tribune's check for $2,000 from Gov. Harry Leslie of Indiana at Indianapolis. Miss Hassler was awarded second grand prize in The Tribune's Personality contest, in which more than 70,000 girls submitted their pictures.

DOCTOR KILLED IN STREET CAR AND AUTO CRASH

Dr. Bernard J. Tynan, 35 years old, 2407 West 68th street, a physician, was killed early this morning when he swung his automobile in front of a north bound surface car at Western avenue and 61st street. The street car struck the automobile in the middle, overturning it, and Dr. Tynan was hurled to the pavement. He suffered a skull fracture and was pronounced dead at the Southwest General hospital.

Dr. Tynan's death and three others increased the 1930 motor toll in Cook county to 168. The other victims:

Fred Welch, 27 years old, 4628 North Damen avenue. Died early this morning in the County hospital of injuries suffered on Friday, when his truck collided with an automobile driven by John Miller, 5019 West 13th street, at Harrison and Paulina streets.

Mrs. Elizabeth Miller, 55 years old, 5042 Glenwood avenue. Fatally injured when struck by a truck driven by John Franka, 3819 West 31st street, at Roosevelt road and the outer drive. Franka was held.

Herman Weber, 19 years old, 2140 West 22d street. Died at St. Anthony's hospital of injuries received in an auto accident on May 28, 1929.

A deaf and dumb motorist, with the added affliction of near-sightedness, was arrested yesterday when he fled after striking and injuring a street laborer. The driver is Harry Peterson, 48 years old, 3740 Fullerton avenue.

Peterson struck Anton Fricano, 28 years old, 1753 Laurel avenue, a laborer employed by the surface lines, at Clybourn and Sheffield avenues. Fricano was not seriously injured. The foreman of the crew hailed a passing police squad, who overtook Peterson at North avenue. He was taken to the Hudson avenue station, where he was questioned through an exchange of notes, which he had difficulty in reading because of poor eyesight, police said.

2 ROOMS and Kitchenette

Beautifully furnished Living Room, large, airy Bedroom, completely equipped Kitchen, Tub and Shower Bath, 3 large Closets, Gas, Light, Mechanical Refrigeration. Daily Maid and complete Hotel Service included in the rental.

$145

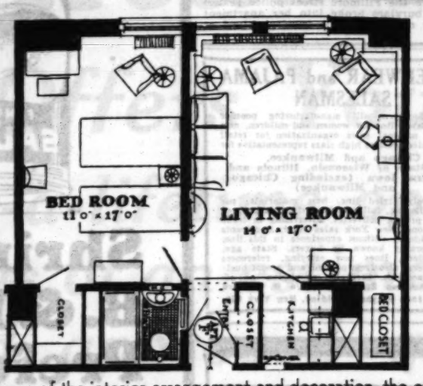

The charm of the interior arrangement and decoration, the excellence of the service, and the extreme convenience of the "near-the-loop" location combine to make this an extremely desirable home at this unusually modest rental.

BANQUET—WEDDING—DANCE FACILITIES
Cafe Coffee Shop Food Shop
Beauty and Barber Shop
Drug and Other Service Stores in the Building

One Room and Kitchenette, $90.00

The St. Clair
Superior 4860 Ohio at Michigan
"JUST A STEP TO THE LOOP"

Just received for Monday in the O-G State Street Store

IMPORTED GENUINE WATERSNAKES

High or Cuban Heel

THE OUTSTANDING SHOE VALUE IN CHICAGO—SEE IT MONDAY IN YOUR O-G STORE

$5.50

Saving of $3 on the pair

BRONZE, HINDU, COPPER, DESERT SAND and other new Spring shades . . . now featured in O-G PICOT EDGE CHIFFON HOSE regular $1.65 value, perfect, SPECIAL AT $1.35

O-G SHOES . . . America's Most Fascinating Footwear

O'CONNOR & GOLDBERG

205-207 STATE STREET, South (Republic Bldg. at Adams Street)

AND ALL O-G STORES IN AND NEAR CHICAGO

New Spring Shades . . . Spectacular Values . . . in this Mandel Event! Buy Them by Threes, Sixes, Dozens!

12,000 Prs. Picot Top CHIFFON Hose

Note These Details!

1. **Eleven Spring Shades**—every one chosen because it will be one of your hose color favorites!
2. **Picot Tops**—an added feature you usually find only in stockings that are much more expensive.
3. **Of Pure Silk to the Top**—silk reinforced hem, another detail that makes them outstanding.
4. **Fully Reinforced Foot.** You'll find that these are durable hose as well as extremely attractive!
5. **Every Pair Is 30 Inches Long**, and that is rare in hose that are as amazingly low priced as these!

Note These Shades!

Naive	Bland Dore
Muscadine	Roseador
Sunbask	Crystal Beige
Rendezvous	Gunmetal
Manon Plage	Grain

In Sizes from 8½ to 10½.

$1.25 Pair

Every Pair First and Perfect Quality!
Every Pair Exquisitely Sheer Weave!
Every Pair Worth Far More!

It's a purchase of which we're tremendously proud! Because it enables us to offer you the hose that you want at the price your purse will want to pay! You'll find them in the newest Spring shades that are the correct color complement for new costumes. They are hose that you may wear on any occasion—for informal daytime and formal evenings. Just $1.25 pr.

Mandel's Hosiery—First Floor—State and Wabash, and Fifth Floor—State.

MANDEL BROTHERS
STATE AT MADISON

TWO POLICEMEN GET $100 EACH IN HERO AWARD

One Captured Slayer and Other Seized Gunmen.

Two policemen who risked their lives in line of duty to capture desperate gunmen are each awarded THE TRIBUNE hero prize of $100 for February. The heroic policemen are Capt. Thomas Condon of the Hudson avenue station and Sergt. Herman H. Meyer of the traffic division.

Capt. Condon was seeking Joseph Fallon, robber, who had mortally wounded Policeman Ryan, at 1598 Clybourn avenue. After futile searches at two houses Capt. Condon learned that the killer was hiding at 2419 West Harrison street with five other men. He stationed men outside to prevent an escape and broke through the rear door. He found the killer in bed dying of wounds received from Policeman Ryan who had continued to fire after being felled by bullets.

Captures Two Gunmen.

The two bandits captured by Meyer approached the policeman as he sat in his car in front of the home of friends. One of them, Thomas Sawyer, formerly of Detroit, opened the door of Meyer's car, and pointing a pistol, warned the policeman to remain quiet.

James Riley, the bandit's companion and also of Detroit, entered the car from the other side and with his gun forced Meyer to move to the center of the seat. Riley took the wheel and Sawyer got in on the other side of Meyer. The bandits then drove away.

After interesting the robbers in conversation Meyer succeeded in drawing his pistol from his right hip pocket during the first two blocks of the drive. Grasping the barrel of the reivolver pressed against him on the right and forcing it away from his body, Meyer fired one shot at the driver and then turned and fired at the other robber. Turning again, Meyer fired several more shots at the driver and then shot again at the man on his right.

Still Attempt Resistance.

As the car came to a halt after running up on the sidewalk Meyer jumped out and clubbed both bandits with the butt of his gun as they still attempted resistance. A flivver squad arrived and took the gunmen, both seriously wounded, to a hospital.

Both policemen are 49 years old. Capt. Condon, who lives at 6445 South Winchester avenue, has been a policeman 24 years. Meyer lives at 1223 Foster avenue and has seen 16 years of service. He was promoted to the rank of sergeant by Commissioner of Police Russell following the shooting.

Several other policemen, notably Policeman Cazell Whitely and William Sife, displayed great courage in the capture of gunmen, and three firemen risked their lives to descend to the bottom of a gas filled caisson to rescue a worker who was unconscious following an explosion.

Awarded Tribune Heroism Prizes

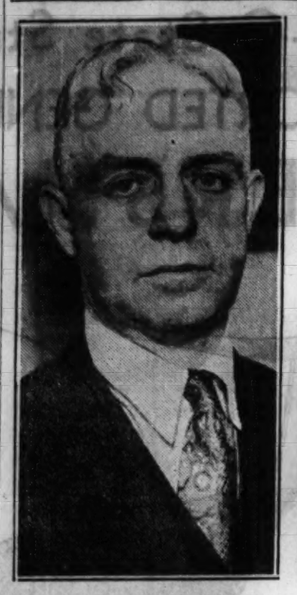

SERGT. HERMAN H. MEYER. [TRIBUNE Photo.]

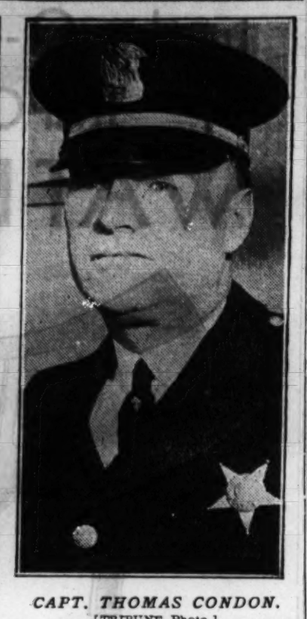

CAPT. THOMAS CONDON. [TRIBUNE Photo.]

RUSSIA'S LABORING WOMEN PARADE IN DAY OF FESTIVITIES

MOSCOW, March 8.—(AP)—Laboring women throughout Soviet Russia participated today in observance of "International Woman's day." They held parades and attended lectures and special meetings.

One odd feature of the celebration was an appeal to women by the Moscow municipal authorities to devote the day to collection of garbage, which would be exported abroad, the revenue therefrom to be devoted to the purchase of American tractors.

Today's newspapers are replete with accounts of the women's emancipation movement in Russia. All of them declare that women under bolshevikl rule are freer and have more privileges than their sisters in any other country. Thirty per cent of all workers in government industries, it was announced, are women.

IDENTIFIED AS KILLER

James Riley, who a month ago was shot and seriously wounded when he attempted to hold up and kidnap Policeman Herman Meyer, was identified yesterday at Bridewell hospital as one of two bandits who escaped after killing J. Robert Kirby, president of a Bowling Green, Ky., bank after they had robbed another of the town's banks.

G. J. Kirby, brother of the murder victim, and R. E. Beard, relative of the Kirbys, both of Bowling Green, made the identification. They failed to identify Carl Hanson, shot and captured with Riley by Policeman Meyer, as being the other bandit who escaped after the robbery. Three robbers, one of whom is now serving a prison sentence, barricaded themselves in a Bowling Green park following the bank robbery, and it was in this fighting that Kirby was killed.

Riley is scheduled to go on trial on March 26 for his attempt to rob Meyer, but physicians say his wounds may prove fatal.

100 ROBBERIES CLEARED UP BY ARREST OF SIX

The police yesterday announced that more than 100 recent robberies had been cleared up as the result of the arrest of Peter Duronovich, 16 years old, 1521 Tell place, and a raid on a flat on the west side, where six men were seized. In addition to these, the state's attorney's office in four raids on alleged gambling resorts seized 382 men and women.

Duronovich was surrendered to the police by his father who disbelieved his story that he had been shot accidentally. Duronovich confessed that he was shot by a squad on Feb. 23 while he was breaking into a grocery at 1538 Augusta street with James Sellick, 17. He confessed to several other robberies.

Michael Geier, 29, and Leo Thabet, 25, former convicts, who were seized in a raid at 2900 Van Buren street on Friday night, confessed to nearly 100 robberies and implicated four other men who were found with them. All will be arraigned in the Felony court tomorrow.

Lieut. William V. Blaul of the state's attorney's office led the gambling raids, taking 300 prisoners in a place operated by Lawrence Finerty at 300 West 8th street, Calumet City. The other places raided were those of Ira Kelly, 3842 Langley avenue; C. C. Davenport, 31 West 47th street, and George Lewis, 53 East 42d street, all Negroes.

BURGLARS ROB GIRL OF $1,500.

Miss Winifred Black, 5085 Monroe street, reported to the Fillmore street police yesterday that burglars broke into her apartment on Friday night and stole jewelry valued at $1,500.

UNDERWEAR and PAJAMA SALESMAN

Large Southern mill manufacturing popular priced Rayon line for women and children, now building national sales organization for retail distribution, desires high class representative for

Chicago and Milwaukee, also State of Wisconsin, Illinois and Eastern Iowa (excluding Chicago and Milwaukee)

Attractively styled line, best materials, superior tailoring, full standard sizes, large production, prompt deliveries, advertising in trade publications, New York sales office. Applicants not considered without experience in this line, and favorably known by buyers. State age, qualifications, lines now carrying, references from buyers, also from present and recent business connections. Straight commission—no advances. Address E. Norbeck, c/o G. Howard Harmon, Inc., Graybar Building, New York City

CABLE'S "Once-a-Year" SALE

Really Fine PIANOS at Rarely Found PRICES

WHY consider a *cheap* new Piano when you can buy a really fine instrument—only slightly used—for the same *or less* money? During this Sale, the greatest in our history, you can choose a Piano to be proud of—at a price far below its value. After all, quality is the best bargain! For example—

	WAS	NOW
Pay only $39.50 down on this DEKOVEN *Baby Grand* .....Walnut	$ 565	$ 395
Pay only $44.50 down on this ELGIN *Baby Grand*.....Walnut	635	445
Pay only $56.50 down on this KINGSBURY *Baby Grand* ..Mahogany	795	565
Pay only $66.50 down on this CABLE PIANO CO. *Grand* ..Mahogany	925	665
Pay only $85.50 down on this CONOVER *Baby Grand* .....Walnut	1275	865
Pay only $91.50 down on this CONOVER *Baby Grand* .....Mahogany	1275	915
Pay only $121.50 down on this MASON & HAMLIN *Semi-Grand*	1825	1215
Pay only $244.50 down on this MASON & HAMLIN AMPICO.....Ebony	4000	2445

Convenient terms can be arranged. Take three years to pay if you so desire

CABLE *Piano Company*
Wabash and Jackson
Open Evenings
UNTIL 9 P.M.

DAVID ADLER
169 NORTH MICHIGAN

Final Selling
By DAVID ADLER of
BANKRUPT STOCK
of Rosenberg Bros.

David Adler's own stock has been added to this selling.

The tremendous response to this Sale of the Bankrupt Stock of Rosenberg Bros. has persuaded Mr. Adler to add recent purchases of an Eastern line at the same reductions. Think what this means! Backed by his guarantee of style and quality, it makes an opportunity you should not miss.

Buy your furs now for next season. A deposit will hold any garment until wanted.

SCARFS

A final opportunity to buy a Spring scarf of finest quality at bankrupt prices.

SILVER FOX

Genuine natural skins, formerly up to $450. Choose now while the selection is large.

$75 $95 $145 $195

	Formerly	Now
Sables	$125	$45
Pointed Fox	95	35
Red Fox	95	35
Blue Fox	95	35

NATURAL BLUE FOX

Genuine Natural Blue Fox Skins that formerly sold up to $275. That Fox you want for your Spring suit is here.

$65 $85 $95

FUR COATS

Hudson Seal

Trimmed or untrimmed. All sizes. Formerly up to $550.

$195

Natural Summer Ermine

Choicest skins. Perfectly matched. All sizes. Formerly sold up to $1150.

$495

	Formerly	Now
Natural Squirrel	475	195
Amer. Broadtail	400	100
Raccoon	250	145
Black Caracul	850	365
Natural Canadian Beaver	550	275
Alaska Seal, Black (Each skin bears U. S. Govt. stamp)	650	350
Persian Lamb	650	350

Caracul, Pony, Hair Seal, Muskrat and Others
Formerly up to $350.
$75

No Exchanges or Refunds During This Sale

NATIONAL TEA CO. Courteous Personal Service — QUALITY GROCERS — PIGGLY WIGGLY Convenient Self Service

Justifying Your Faith

Savings passed on to you, due to our economical methods of distribution, are daily justifying your confidence in National Tea Co. and Piggly Wiggly stores—a faith which has been built up by over 30 years of constant service and savings to the consuming public.

Note our suggestions for early week shopping, particularly the Lenten Foods to aid you in varying your menus at a saving.

American Home---Fancy Red Alaska

Salmon
A DELICIOUS, TASTY FISH TO VARY YOUR LENTEN MENUS.
2 *Tall Cans* 49c

Shrimp	FANCY QUALITY	*No. 1 Tall Can*	16c
B. & M. Fish Flakes	FOR LENTEN MENUS	*Large Tin*	19c
Prefet Sardines	IN MUSTARD OR TOMATO SAUCE	2 *No. 1 Oval Tins*	25c
Pineapple	AMERICAN HOME SLICED HAWAIIAN	*No. 2½ Can*	25c
Mayonnaise	HAZEL BRAND FOR BETTER SALADS	*8½ oz. Jar*	19c

Red Cross **Macaroni or Spaghetti** 3 *Pkgs.* 20c

Budweiser Malt Syrup PLAIN ONLY *Large Can* 39c

Pabst-ett	A DELICIOUS CHEESE PRODUCT	*Pkg.*	23c
Peanut Butter	HAZEL BRAND A NOURISHING FOOD	*16 oz. Jar*	23c
Sweet Pickles	AMERICAN HOME GHERKINS, RELISH OR MIXED	*10 oz. Jar*	20c
Preserves	AMERICAN HOME PURE FRUIT VARIETIES	*5½ oz. Jar*	10c
Cocoa	NATIONAL BRAND A HEALTHFUL DRINK	*½ lb. Tin*	15c

OLIVILO SOAP LOTIONLIKE TOILET SOAP 3 *Cakes* 19c

Seminole Toilet Tissue COTTON SOFT 4 *1,000 Sheet Rolls* 25c

Grapefruit	DROMEDARY BRAND	*No. 2 Can*	23c
Grape Juice	AMERICAN HOME SERVE FOR FRUIT JUICE	*Pt. Bottle*	20c
Muffets	RICH IN SUNSHINE VITAMIN D	2 *Pkgs.*	25c
National Coffee	BEST BLEND NOW! VACUUM PACKED!	*1 lb. Vacuum Tin*	39c
Whole Wheat Bread	NATIONAL OR HAZEL	*1 lb. Loaf*	10c
Tea	NATIONAL OR HAZEL ORANGE PEKOE OR GUNPOWDER	*¼ lb. Tin*	21c

S. O. S. CLEANSER MAGIC SCOURING PADS *Pkg.* 21c

LIFEBUOY SOAP FOR HEALTH 3 *Cakes* 17c

A Complete Variety of Well-Known Quality Groceries Always at Money-Saving Prices

NATIONAL TEA CO. QUALITY GROCERS PIGGLY WIGGLY

Chicago Piggly Wiggly owned and operated by National Tea Co.

"Save Every Day the National or PIGGLY WIGGLY Way"

U. S. DRY AGENT SHOT IN RAID ON SOUTH SIDE CAFE

Restaurant Owner Held on Assault Charge.

Prohibition Agent John Loeffler, a veteran of more than eight years on the Chicago dry force, was shot in the back by a restaurant keeper yesterday afternoon after he and other agents had entered the place to search for liquor. Charles Gavicus, proprietor of the Victory lunchroom, 6068 South State street, Loeffler's assailant, was held at the detective bureau last night, charged with assault with intent to commit murder.

At the Woodlawn hospital physicians said a .38 caliber bullet had been taken from Loeffler's body near the spinal cord. Hospital attaches said the agent's condition was serious.

Agents Go to Restaurant.

Last week, according to the prohibition office, an undercover agent made a liquor "buy" in Gavicus' lunchroom. Yesterday Loeffler, accompanied by Agents Steve Maynard, Con J. Kelly and Joseph Kominikis and carrying a search warrant, went to search the place. Gavicus was behind the counter and listened quietly to the reading of the warrant.

When they had finished the reading Gavicus said to the agents:

"Can I go upstairs a minute, boys?"

"Sure," said Maynard. "Go with him, Loeffler." With Gavicus leading the way the two started up the stairs in the rear of the lunchroom to the proprietor's living quarters. Loeffler said that Gavicus quickened his pace half way up the stairs and when he [Loeffler] reached the top step he saw Gavicus dive for a bed, snatch a pistol from beneath the pillow and whirl on him.

Raider Shot in Back.

The agent turned his back, reaching for his gun, and Gavicus fired.

"I'm shot," cried Loeffler, and fell. When the other agents rushed upstairs they found their companion on the floor and Gavicus standing over him. Gavicus turned to Maynard.

"Are you a prohibition agent?" he demanded. Maynard, bewildered, said he was, and Gavicus handed him his gun, saying, "I just shot your man. Take this and kill me." Then he fainted.

Loeffler is a brother of C. A. Loeffler, majority secretary of the United States senate. He is one of the best known agents on Administrator Yellowley's force.

Nuzzo Withdraws Petition to Become U. S. Citizen

Vincenzo Nuzzo, owner of a coffee shop at 947 Polk street, and an associate of Joe Montano in overseeing the affairs of the west side Italian settlement, filed a petition for naturalization several weeks ago. Yesterday he called on Fred J. Schlotfeldt, naturalization chief, and withdrew it. As reasons Mr. Schlotfeldt pointed out that Nuzzo was tried for the murder of James Vito in 1921 and arraigned on charges of dry law violation in 1927. As another reason, a Tony Giannini, said to be sponsor of the petition, was arrested in the raid for bombers in Melrose Park Friday night.

KIDNAP MAN TO ROB HIM OF $27.

Belleville, Ill., March 8.—(AP)—Kidnaped about 2:30 a. m. today in Marion, Ill., by two bandits, Roy Wells, 30, filling station operator, was robbed and thrown out of the bandit car on state highway No. 15, two miles east of Belleville at 5 a. m. He was robbed of $27 but was not injured by his captors.

Dry Agent Shot

JOHN LOEFFLER.

URGE CHURCHES TO PROVIDE FOR HARD OF HEARING

Moving pictures as a diversion for the 300,000 deaf or slightly deaf persons in Chicago, have been ruined by the substitution of sound for pantomime in practically all theaters. Seven Chicago organizations emphasize this point in a campaign to persuade both theater owners and pastors of churches to equip their structures with aids for the deaf.

Organizations cooperating in the campaign under the auspices of the Chicago League for the Hard of Hearing include the Chicago Woman's club, Women's City Club of Chicago, Illinois Club for Catholic Women, National Council of Jewish Women, woman's auxiliary of the Chicago Medical society, and the First District Illinois State Nurses' association.

While the first impulse for the installation of hearing equipment in churches and theaters originated in Chicago, Mrs. Louis Pelton, chairman of the associated committee, stated yesterday that practically no progress has been made here, while New York, Detroit and Milwaukee have made special provision for the deaf.

DRESSES
CLEANED
PRESSED FINISHED
SILK—WOOL—VELVET
PLEATED or PLAIN
(NO EXCEPTIONS)
$1
NO HIGHER PRICE
Garments Insured—Work Guaranteed
CASH and CARRY
Free An additional dress cleaned free with each 5 dresses mailed or brought in with this ad until March 15th.
Sterling Cleaners
202 S. State St. 11th Floor Cor. Adams
Phone Harrison 1506
Out of town patrons simply mail package

All You PAY Is the BALANCE DUE
On This $400
Radiola-Victrola Combination

$83.17 COMPLETE WITH TUBES

Think of it—a saving of over $300.00 on this slightly used Orthophonic-Radiola Victrola Combination that cost over $400.00 new—for only $83.17, complete with new tubes. Because this combination has been used so little we will guarantee it the same as if it were brand new. Never again will you have an opportunity to purchase a quality instrument at such a low price.

Terms as low as $1.00 a week

WURLITZER
329 South Wabash Ave.
OPEN EVENINGS TILL 9 P. M.

Nahigian Bros.
REMOVAL SALE of Oriental Rugs
Offers You

a once-in-a-lifetime opportunity to buy rugs of an estimable character and approved quality at

Extremely Low Prices!

In this marvelous collection of rare Oriental Rugs . . . you'll find real treasures in the art of rug weaving . . . you'll find rugs that are historic and romantic evidence of the unparalleled skill of the Persian and Chinese artisans. The value of these Oriental Rugs is far greater in dollars and cents than the radically reduced price tags indicate! No matter the size you seek. . . the color, the patterns, the kind . . . or the price . . . you are definitely certain of finding it here!

SPECIAL!
Shiraz
Average Size 4x2.6
$17.50
Values Up to $35

EXTRA LARGE PERSIAN CARPETS

Name	Size	Regular Price	Removal Sale Price
Baharistan	36.5x17.2	$9500.00	$7200.00
Sparta	34.2x17.1	3200.00	2150.00
Ispahan	32.0x16.7	5800.00	4100.00
Saruk	29.9x15.8	6500.00	4600.00
Keshan	28.5x14.6	7800.00	5800.00
Kirman	27.2x12.4	3500.00	2200.00
Sarouk	26.0x14.9	3850.00	2850.00
Sparta	26.1x15.2	1950.00	1325.00
Keshan	24.2x13.8	3850.00	2725.00
Sarouk	24.3x13.1	2825.00	1750.00

SPECIAL!
Chinese
Size 4x2
$13.50
Values Up to $25

EXTRA SPECIAL!
A Group of Beautiful
Persian and Chinese
Average 9x12 Size
$198.50
Regularly Priced to $335

For Your Convenience
If you intend to move, buy or build—we will store and insure selections made now for delivery within 12 months from date of purchase.

Nahigian Brothers, Inc.
Direct Importers
Established 1890
28 South Wabash Avenue
(Open Evenings Until 9:00)

The most amazing
Bargains
you've ever had the good fortune to purchase!

Keshans

Number	Size	Regular Price	Removal Sale Price
23187	9.4x6.8	$ 625.00	$ 425.00
27605	13.1x8.2	950.00	695.00
14046	14.7x10.6	1475.00	950.00
26860	18.4x12.2	2600.00	1675.00
13939	22.8x13.6	3250.00	2250.00

And Hundreds of Other Great Values!

Sarouks

Number	Size	Regular Price	Removal Sale Price
29647	6.6x4.4	$ 165.00	$ 115.00
14696	12.2x8.4	675.00	337.50
24416	12.1x9.5	800.00	435.00
4225	11.6x8.8	750.00	435.00
2249	12.6x8.11	785.00	485.00
2595	27.0x11.0	2875.00	2150.00
11845	25.11x13.2	2750.00	1725.00
30177	18.4x11.5	1750.00	975.00
6699	19.2x12.4	2100.00	1350.00

Other Sarouks Also Greatly Reduced!

Ispahans

Number	Size	Regular Price	Removal Sale Price
27434	12.9x8.9	$ 495.00	$ 350.00
27484	12.6x8.9	485.00	350.00
20474	10.0x7.4	385.00	250.00
27439	13.4x8.10	575.00	450.00
27430	13.7x10.1	625.00	500.00

Many Other Beautiful Ispahan Bargains!

Spartas

Number	Size	Regular Price	Removal Sale Price
6505	9.3x9.1	$ 325.00	$ 215.00
23864	12x9	400.00	275.00
24817	11.11x8.11	425.00	295.00
11749	22.0x8.1	750.00	560.00
24653	15.0x10.0	675.00	445.00
30095	17.6x10.1	725.00	565.00
24656	20.3x9.4	875.00	437.50
20622	18.5x13.10	1200.00	850.00

Hundreds of Other Great Spartas at Sacrifice Prices!

$25,000,000 TAX GRAFT CHARGED BY FAIRWEATHER

Says Politicians Receive Annual Rakeoff.

The annual tax fixing rakeoff, prior to the reassessment, was $25,000,000. This charge was made yesterday by George O. Fairweather, chairman of the joint commission on real estate valuations, in accusing politicians and their henchmen of responsibility for the delay of the reassessment and naming them as the recipients of the annual graft. Mr. Fairweather spoke before the forum of the League of Women Voters at the Congress hotel.

"For years we have been sold down the river by the unholy alliance of politicians, traitors, and cheaters on equitable assessment, which is the basic test and basic element of good government," Mr. Fairweather declared. "The price was $25,000,000 a year. Now that we are making an effort toward good government the tremendous influences, which such a huge illicit profit can command, are fighting and will continue to fight for delay.

Criticizes Tax Officials.

"The time has come for a modern American revolution, the time for us to rise up and recover our status of long lost American citizenship. For years, either through irresponsibility or ignorance, taxing officials have deliberately ignored equality in assessments. It is our duty to find out who and what these forces against equality are, and drive them out of the country.

"Eight men, five on the board of assessors and three on the board of review, are elected to administer assessments. These men have been in office from six to twenty years. Not one of them ever made an attempt to correct the frightful conditions of which they were the major contributory cause. In fact, most of them have been the prime resisters to reform.

"Some of these men have paid as high as $100,000 to be elected to positions that pay only $9,000 and $10,000 a year. These men are assuming a tremendous responsibility in placing themselves against you in carrying out their duties. Examination of the manner in which certain of these officials carry on their work is a travesty on intelligence. Gross incompetency, pettifogging, breaking of trusts, and utter nonsense mark what is tantamount to criminal conspiracy against your rights.

Urges War on "Fixers."

"Tax fixers are at work now. The racketeers are fighting hard. Now is the time to stamp out the unholy alliance and its shake down flourishing through the cupidity and fear of the citizens. We must end feudal oligarchy under the guise of party regularity."

Mr. Fairweather urged a radical change in the personnel of both boards and a change in their organization so that responsibility might be fixed definitely in the event of mismanagement. The work of taxing should be administered by competent and trained executives and subordinates, he said.

Malone and Strawn Talk.

Mr. Fairweather was preceded by William H. Malone, chairman of the state tax commission, who traced the history of the reassessment. He blamed the present critical financial condition of the local governments on what he termed the gross abuse of the power to tax, perennial overspreading, and wholesale extravagant spending by officials.

Silas H. Strawn, chairman of the citizens' rescue committee, made his first public address on the financial situation. He gave a history of the organization of the committee and explained its method of financing local governments. He paid tribute to his associates for their work.

"We are unable to superimpose on the authority of elected officials," he said. "Our task is to do our best to collaborate. We have not had time to formulate a definite program to place the city, county, and Sanitary district permanently on a sound financial basis. When we have evolved a plan it will be submitted to the governor for the purpose of summoning a special session of the legislature to clean house."

THIS IS TO EXPLAIN STRANGE NOISES AT FIRE CHIEF'S HOME

A charge of making "unnecessary noises," on which Mrs. Etta Telfer, 842 Cherry street, Winnetka, had caused the arrest of Mrs. Nellie Houren, 838 Cherry street, Winnetka, the wife of Fire Chief G. M. Houren, was dismissed yesterday when the case was tried before Justice of the Peace H. H. Porter in Evanston.

Mrs. Telfer and her husband, H. M. Telfer Jr., tectified that they were harassed constantly by Mrs. Houren, who rang a bell, shook a rattle, and whistled in a high key to annoy them. The bell, Mrs. Telfer said, rings in the middle of the night and wakes their little son, Freddie. Freddie was put on the stand and questioned about his ability to distinguish between truth and falsehood, but had nothing to say.

Mrs. Houren denied the charges, saying she had no reason to annoy her neighbors and pointing out that the bell was a fire alarm, installed to warn Chief Houren of fires when he was absent from the station. After hearing the explanation of the mysterious bell, Justice Porter dismissed the case.

9 MILLION MORE FOR PAY ROLLS; WARN OF WASTE

Only Reduction in Jobs Is Made by Assessors.

(Continued from first page.)

taxpayers cannot be undertaken. We will not hand out money for bills until we know more about the time when the reassessment will be completed."

A subcommittee of the Strawn group composed of Victor Olander, Rufus C. Dawes, and Sewell L. Avery was appointed to confer with the board of assessors and board of review. The assessors now have the books of four townships, New Trier, Evanston, Calumet, and Thornton. They promised to deliver Thornton to the board of review on Tuesday, New Trier and Calumet on Wednesday, and Evanston on March 21.

The board of review has completed and had audited only the townships of Rogers Park, North, Lake View, and Jefferson. Reviewer Charles V. Barrett told the subcommittee, however, that it is still possible to complete the reviewing job by May 1, because work is well advanced on a number of townships.

School Teachers Protest.

The school teachers protested yesterday against the payless pay day of Friday. The joint protest was signed by the officers of the Federation of Women High School Teachers, the Chicago Federation of Men Teachers, the Elementary School Teachers' union, and the Playground Teachers' union. It was addressed to the mayor, members of the city council, members of the board of education, and to the Strawn committee. It reads:

"The teachers of Chicago affiliated with union labor protest vigorously against the present delay in the payment of teachers' salaries for the month of February. For weeks the teachers have been extremely patient and have borne without protest the disadvantage and humiliation of receiving no compensation for their labor. The union teachers demand that no further advantage be taken of their recognized devotion to the welfare of the children of Chicago."

The Strawn committee has the money to pay the teachers. And Mr. Strawn said last night that the committee desires that the teachers shall have it.

STORK VISITS HOUSE OF SAVOY WITH BABY GIRL

[Chicago Tribune Press Service.]

TURIN, Italy, March 8.—A girl was born to Countess Yolanda Valvi di Bergolo, eldest daughter of the king and queen of Italy, at the royal palace this morning. Queen Helena, who arrived here a few hours before the event, was present at the birth.

Princess Yolanda is already the mother of two daughters. A son, born to her two years ago, died at the age of 1 month.

Another royal birth is expected to brighten the house of Savoy within a month. The duchess of Apulia, formerly Anne, princess of France, who married the duke of Apulia, son of the duke of Aosta and Naples, is awaiting a happy event.

Utah Mine Blast Kills 5; 8 Others Get Out Alive

Salt Lake City, Utah, March 8.—(AP)—Five men were killed in an explosion in the Peerless Coal company's mine near Castlegate, Utah, late today, officials of the company here announced. Eight men escaped after the blast.

GERMANY WARNS RUSSIA TO STOP RED PROPAGANDA

[Chicago Tribune Press Service.]

BERLIN, March 8.—The official press service of the Socialist party in Germany tonight announced a threat by the German government against the soviet government in regard to bolshevik propaganda. The Socialist Press Service states:

"Foreign Minister Curtius conferred with the Russian ambassador a few days ago. Dr. Curtius left no doubt in the ambassadors' mind that the German government will henceforth make no distinction between the utterances and acts of the Communist Internationale and those of the Russian government and will in the future hold the latter responsible for the former's utterances and acts."

FREED ON GAMBLING CHARGE.

Lawrence Mangano was discharged by Judge Joseph L. McCarthy in the Des Plaines street court yesterday when he was arraigned on a charge of operating a gambling house at 516 South Halsted street.

KILLS WOMAN, DAUGHTER FOR HOUNDING HIM

St. Louis, Mo., March 8.—[U. P.]—Because a woman "hounded" him, Donald Engledow, 23 year old farmer of Belleview, Mo., killed her and her 7 year old daughter at Belleview and then placed their bodies in an automobile to "bring them home," he told police who arrested him here tonight.

Engledow confessed to police that he had killed the mother and her child "because it was the only way to get away from that woman."

"I don't know why I killed the little girl, though," he said.

The bodies of the mother—Mrs. Lilley Miller—and her child were found huddled on the floor of Mrs. Miller's automobile where Engledow abandoned it in a garage at Granite City, Ill., after evading police officers during the 100 mile drive.

"Lilley had hounded me since I met her in Granite City when I worked there," he told police.

Foot Troubles Cause Bad Health

They affect the body in many different ways. The feet swell, burn, ache, shooting pains under heels, ball of foot becomes sore and feels as if you are walking on marbles; corns, callouses, ingrown nails and bunions; excessive perspiration, offensive odor, overdeveloped ankles and legs, varicose veins; legs cramp, knees stiffen; pains in hips, small of back, shoulders and neck, poor circulation with a weak and nervous feeling. Most people think they have rheumatism, neuritis, arthritis, or kidney trouble when their troubles are caused from their feet.

Do not be discouraged. Regardless of what your condition may be or what you have tried, or where you have consulted, Dr. Pinkston guarantees to relieve all foot troubles and cure nine-tenths of them regardless of the nature or condition of the ailment.

Dr. Pinkston Foot Specialist
159 North State Street
Suite 1303, Capitol Bldg.
CHICAGO, ILL. Established 1906

SILVER MARSHALL RADIO EXTRAORDINARY

The RADIO SENSATION for 1930

AT LESS than 1/2

$201.50 EVERYWHERE

As a Special Introductory Offer Now On SALE only at the BOSTON STORE at the LOW PRICE of..... $95 COMPLETE NOTHING ELSE TO BUY!

CONCERT GRAND MODEL #75 NEEDS NO AERIAL! featuring 4 SCREEN GRID TUBES!

COMPLETE WITH 8 R.C.A. or CUNNINGHAM TUBES!

$10 Down SMALL CARRYING CHARGE

A NEW SET! A CURRENT MODEL! ALL-ELECTRIC A. C.

This Special Sale is to introduce "Silver-Marshall" Radios to Chicago—for this purpose the manufacturer has allowed us to reduce the price to $95—after this lot of 7,500 Sets is sold the price must go back to $201.50 . . . Take advantage of this wonderful opportunity!

A FULLY guaranteed product of Silver-Marshall, Inc.—a stable, fast-growing organization . . . in business since 1924—FIRST makers of Screen Grid Radios—S.-M. has always stood for HIGHEST QUALITY!

NEEDS NO AERIAL! JUST PLUG IN!

SEVENTH FLOOR DEARBORN STREET

SILVER RADIO Has All Modern Features

FOUR Screen Grid Tubes (8 tubes in all), band selector tuning, screen grid power detection, push-pull UX245 tubes, Electro-Dynamic Speaker without hum, and the famous SILVER RADIO Overtone Switch for static reduction or brilliant, lifelike tone—all contribute to the superior performance of SILVER RADIO.

THE CABINET is beautiful—the top is of heavily figured butt walnut, surmounting side panels of diamond-matched oriental walnut and a center panel of figured bird's-eye maple. An attractive piece of Furniture.

"SILVER" ON RADIO IS LIKE STERLING ON SILVER

ON THE BUSIEST CORNER IN THE WORLD

BOSTON STORE

STATE MADISON AND DEARBORN STREETS

AT YOUR NEARBY A&P FOOD STORE

Fresh Green Foods SERVE THEM THIS WEEK!

Crisp, solid Iceberg Lettuce for salad—garden-fresh Spinach, rich in vitamins and minerals—speeded to A&P Stores by refrigerator express from America's famous winter vegetable gardens. Ideal for your Lenten menu and priced very low.

A&P ESTABLISHED 1859 WHERE ECONOMY RULES

TO BE DELIVERED FRESH TO A&P STORES MONDAY AFTERNOON, ALSO ON TUESDAY AND WEDNESDAY

FROM THE IMPERIAL VALLEY

Iceberg Lettuce

The true "sun food"—contains all the known vitamins and is rich in mineral salts. PER HEAD 5c

FROM TEXAS—GARDEN-FRESH

Spinach . 3 LBS. 19c

DUNBAR Shrimp WET PACK . 2 CANS 29c

DROMEDARY Grapefruit . No. 2 CAN 19c

WRIGHT'S SUPREME Mayonnaise QT. JAR 69c

ON SALE ALL THIS WEEK

THOMPSON'S CHOCOLATE Malted Milk . 1-LB. CAN 39c

LIFEBUOY SOAP . . 5 CAKES 29c

MONDAY EVENING tune in on a delightful program of music—Harry Horlick's A&P Gypsies over WGN—7:30 p. m.

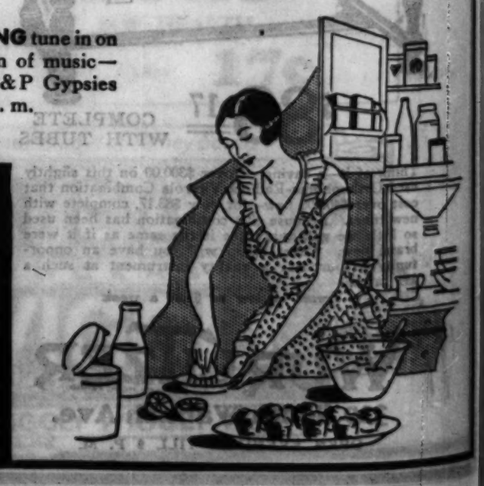

THE GREAT ATLANTIC & PACIFIC TEA COMPANY

MIDDLE WESTERN DIVISION

Hotel Knickerbocker CHICAGO
One of Chicago's Outstanding Hotels

Live here and walk downtown!

SWING out of Hotel Knickerbocker—down the Avenue to the office. A snappy walk to start the day with a whisp! Ten minutes at full speed—it's good for you!

Live here. You'll like it.

Four accommodations because we built larger rooms, designed them to be more cheerful . . . furnished them smartly, and installed the most luxuriously comfortable beds that money could buy.

Come in and see. We'll enjoy your visit. You'll want to live here! . . . and another thing, you'll enjoy our food—Coffee Shop and Dining Room.

J. L. McDONELL, Manager
143 East Walton Place
Opposite the Drake

DEFECTIVE SPEECH CORRECTED

By the successful methods practiced in the Famous Vienna University Clinic.

The remedy lies entirely in the educational development and training of the muscular vocal apparatus. No operations—no medicine.

Stuttering
Stammering
(Lisping and the Lisper)
Incomprehensible speech from operation for Cleft Palate or due to deafness.
Children who do not speak.
High-pitched voices lowered.
Weak voices strengthened.
Lost voices restored.
Consultation Free
The VIENNA School for Speech Defects
B. LEWIS, Director
Suite 1013, De Paul Bldg., 64 E. Lake St. Telephone Central 3353
Send for Free Booklet

Advertise in The Tribune

OPPOSE BUILDING CHILD HOSPITAL IN JACKSON PARK

67 Taxpayers Ask Board to Revoke Permit.

A petition signed by sixty-seven residents of the south side, asking the south park commissioners to revoke the permit granted for the building of the La Rabida-Jackson park sanitarium, was given to the park board yesterday. Ground breaking ceremonies for the new hospital, which will treat heart disease cases among children, are to be held tomorrow afternoon on a lake front site in Jackson park.

The taxpayers' petition charges that the permit was issued in violation of the law.

"It is generally understood a single taxpayer can go into court and get an injunction to stop the erection of such a building," said a letter accompanying the petition. "We prefer to bring the illegality of the permit to your attention, trusting that will be all that is necessary to cause a revocation of the permit."

Called Private Enterprise.

An opinion prepared by Attorney General Carlstrom at the request of the complaining taxpayers also was submitted to the park officials. The opinion holds that the commissioners have no authority to divert any part of a public park for private purposes and "since a sanitarium does not come within the definition of park purposes, the authorities in charge of Jackson park are without power to grant a permit for the erection of a hospital."

The letter that accompanied the petition and the opinion was signed by Mrs. Mabel Town of the Brevoort hotel; Miss Mary F. Goss, 530 West 66th street; and Mrs. Emily M. Hill, 1425 East 60th street.

"It is a bad thing to establish such a precedent," they wrote. "If one organization can be so favored, every other institution, charitable or otherwise, can claim a right to erect a building along the lake front. Soon our beautiful Jackson park would disappear from sight."

Funds Raised by Women.

Funds for the hospital, which, according to plans, will be erected on the peninsula between the lake and the yacht harbor, were raised largely by society women of the south side. These women, with park officials and well known physicians, are to take part in the ground breaking exercises tomorrow.

Last night Dr. Robert A. Black, chief of staff of the hospital, and Attorney Clifford C. Roe, replied to the charges made by the petitioners. Attorney Roe said the park commissioners were not called upon to issue a permit, because the sanitarium has been in existence on the site since 1895. He declared that the sanitarium is not a private sanitarium.

"I cannot conceive of any one objecting to a sanitarium that will give free medical treatment to 3,000 children annually," Dr. Black said. "The La Rabida sanitarium has ministered to the poor children of Chicago since the Columbian exposition, the original sanitarium having been the world's fair building dedicated by the king of Spain."

FAIR DIRECTOR

DANIEL H. BURNHAM.

Daniel H. Burnham, son of the late Daniel H. Burnham, director of works of the World's Columbian exposition, has been appointed director of works for the 1933 Century of Progress exposition, according to an announcement made yesterday by the executive committee of the fair. Mr. Burnham is also secretary of the World's Fair. He is a partner in the architectural firm of Burnham Brothers, Inc., and is a member of the Chicago plan commission and the Chicago Regional Planning association.

Clarence W. Farrier, vice president of the Chicago chapter, American Institute of Architects, and well known as a city planning engineer, was appointed assistant director of works.

British Rout Communists Marching on Jerusalem

JERUSALEM, March 8.—(AP)—Several hundred communists who assembled on the outskirts of the city today and prepared to march into it were dispersed by British and native police.

FIRST MEMORIAL TREE PLANTING TO BE ON ARBOR DAY

Organizations Are Invited to Participate.

BY PAUL POTTER.

Arbor day, April 11, officially dedicated by the nation for the planting of trees from coast to coast, will mark the first gathering of Cook county's war veteran groups and families to dedicate living elm memorials among the Soldiers' section of the Forest Way, between Maywood and Riverside.

Invitations are being prepared by A. J. Cermak, president of the board of commissioners of the forest preserve, to be sent all American Legion posts, War Mothers, G. A. R., and other war veterans' organizations, asking them to take part in the first planting of trees on this highway.

Vet Leaders Favor Plan.

Interviews with leaders of these groups yesterday indicated an active interest in the creation of a permanently maintained, tree flanked highway that would serve as a living memorial and a model of American highway improvement. Young elms and maples will be provided so that each patriotic organization, family, school, hospital, church, or other group may dedicate a tree to those from its membership who made life sacrifices for their country.

Veterans from the Edward Hines Jr hospital, operated by the federal veterans' bureau, whose property skirts the Forest Way sector, will also be present for the ceremonies. This assurance was given by Dr. Hugh Scott, chief of staff at the hospital on West Roosevelt road.

"We are enthusiastic about the proposal to establish such an outstanding memorial roadway," said Dr. Scott. "In furtherance of these plans, the veterans' bureau is cooperating with the forest preserve commissioners in planning to develop federally owned property south of the Illinois Central right of way, extending between First and Ninth avenues south to 22d street, as a veterans' recreation area."

Permanent Care Assured.

This area of 22 acres will be planted and maintained, as will be the Forest Way sector, by the forest preserve board, assuring permanence and proper care of the trees, the roadways, and the recreation facilities.

During ceremonies attending the first planting of trees along the soldiers' section on Arbor day, talks will be made by leaders in veteran organizations. A drum corps from a Cook county American Legion post will provide martial music, according to J. F. Novotny, county commander, who with other Legionnaires has given approval of plans.

INDICT SHERIFF AND SIX OTHERS ON DRY CHARGES

Grand Rapids, Mich., March 8.—(Special.)—Sheriff Jerome Borden of Kalamazoo county, Under Sheriff Walter Upson, Deputies Albert Billig and Larue Woodward and Frank Moerdyke, and former Policemen Orville Sternberg and Foster Juilema of Kalamazoo were indicted by a federal grand jury here on charges of violating the prohibition laws.

The men were named in 13 counts and it is reported that 500 individual instances of violation are related in 25 principal charges.

The sheriff, before his arrest, on numerous occasions had received high commendation from federal liquor agents who declared he was one of the most able officers in Michigan and a strong force in subduing rum running.

ORIENT TRAIN SMASH INJURES 8.

ATHENS, March 8.—(AP)—Five passengers were seriously injured today in a wreck of the Orient express between Stirfaka and Lianokladi. Two are unlikely to recover.

DYNELL
The Wonder Water of America

Dynell does not only furnish you the same benefit of the famous sparkling springs of Europe, but it costs you one-tenth as much.

A Chicago Customer Writes:
Dynell Water solved my problem and restored my body to perfect health and normal weight. Constipation forgotten in less than a year. My friends look, wonder.
MRS. E. J. REID.
1405 Olive Ave., Chicago.
Sunnyside 7193

A New Letter Each Day
Dynell must be good because every one says so. Delivered to your door fresh daily from our spring for only a few cents a gallon. Try a 5 gallon bottle.

Phone Hemlock 3000
Dynell Spring Water Co.
Chicago Address
6226 S. Western Ave.

THE WRITER'S GUIDE
By J. W. Roberts, 1111 Pratt Blvd.
English Easily Mastered
SUBJECTS TREATED
Better Speech — Synonyms — Word Study
Letter-Writing — Punctuation — Sentence Structure
Very Complete — Price $2 — Tel. Reg. Pk. 0234 — Address Author

AMERICA'S GREAT MUSIC HOUSE

Super-Heterodyne
RADIOLA 64
The Finest Radio Money Can Buy

WAS $595
Complete in a Standard Cabinet
BEGINNING TOMORROW
In an Exclusive Custom-built Cabinet
$249
COMPLETE WITH TUBES INSTALLED IN YOUR HOME
NOTHING ELSE TO BUY

Three Famous RCA Features That You Get

RCA Electro-Dynamic Power Speaker, using the famous full-toned 250 power tube.

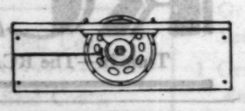

RCA Super-Heterodyne Circuit, the most sensitive and selective circuit known in radio.

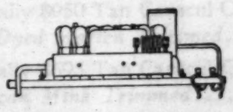

RCA Power Pack, the largest power supply ever built, maintains even flow of current.

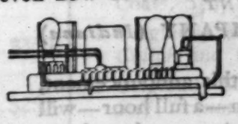

EXCLUSIVELY AT THE EIGHT LYON & HEALY STORES BELOW

Lyon & Healy
Branch Stores — Open Evenings

Wabash at Jackson
4646 Sheridan Road
EVANSTON: 615 Davis Street
4710 Lincoln Avenue
4047 Milwaukee Avenue
OAK PARK: 123 Marion Street
870 East 63rd Street
2410 Devon Avenue

LOW DOWN PAYMENT—CONVENIENT TERMS

STOUT WOMEN

A Great Economy Event!

Always Plenty of LARGE SIZES in the
Lane Bryant Basement
N.E. Cor. WASHINGTON ST. 101 N. WABASH Ave.

AN irresistible saving opportunity—one of the greatest two-for-one price sales ever held—a DOUBLE saving without the sacrifice of fashion—or quality—every dress NEW! On sale first time—Monday.

Sale! Silk DRESSES

Two DRESSES mean longer wear—double savings

Each Dress worth $12 to $15

2 for $16

$8.95 each

WONDERFUL QUALITY!

Gay new silk Prints! Georgettes! Canton and Flat Crepes! New high Shades. In the most wanted and popular Spring Styles—and colors—in your Size 40 to 56. Let nothing keep you away.

Forget any bargain you ever got in this Store—Come prepared to save real money—for we have assembled marvelous values in new SPRING dresses in EXTRA SIZES—to sell at the ridiculously low price of $8.95 each or 2 for $16!

If you don't want two, Bring a friend and Each Share the Saving!

Lane Bryant's STOUT ARCH SHOES for STOUT WOMEN

Comfortable—Stylish—Economical

Built to fit the natural lines of the foot.

5.75 8.50 Value

Reinforced arch. Combination last. Snug heel fitting.

Sizes to 11 Widths to EE

the new management

of trained hotel executives offer the furnishings and comforts of a private home, with hotel service of the highest order.

Facing Lincoln Park, with its unfolding acres of green lawns, flowers, playgrounds, golf course, its famous Zoo, and overlooking Lake Michigan, the Belden-Stratford, Webster and Parkway Hotels offer an unusual residence which will appeal to a distinguished clientele seeking quiet and atmosphere. No matter what arrangements you wish in the way of distinctive accommodations, meals or service, they are immediately available. Our catering, for instance, is under personal direction of Mr. Arnold Shircliffe.

A RESIDENCE for the Discriminate

BELDEN-STRATFORD
J. EDWARD SMITH, MGR.
WEBSTER
G. W. CLAUSSEN, MGR.
PARKWAY
2100 - 2300
Lincoln Pk.West
FRED M. CROSBY, GEN. MGR.

The Chicago Tribune Is the World's Greatest Newspaper

CHICAGO ISSUES ADD HEAT TO HOT SENATE BATTLE

Rivals Also Hammer on World Court Question.

BY ARTHUR EVANS.

Politics in Cook county is scheduled to make its entry as a topic of debate in the Illinois Republican senatorship battle this week. Ruth Hanna McCormick, after speaking in 90 downstate counties, will open her Chicago campaign tomorrow night at a dinner given by the Voters' Progress club at the Sherman hotel. Her address is expected to embrace for the first time a discussion of the Cook county situation.

Senator Charles S. Deneen, after setting a record of covering 40 counties in his opening week, speaking seven times daily, will head northward. Tomorrow night he is to deliver an address at Moline on the Illinois waterway.

Mrs. McCormick, at a meeting of German-American voters yesterday and later over the air at night, spoke on the world court, which has developed into an outstanding issue of the campaign.

Opens Fire on Whisperers.

Meanwhile Senator Deneen, in some of his addresses in southern Illinois, has declared that a "whispering campaign" is being carried on.

The political career and death of Joseph [Diamond Joe] Esposito and of Octavius Granady, and the bombing of the Deneen and Swanson homes two years ago, form one of the topics on which the senator has dwelt in his tour of Egypt. The stenographic transcript of one of his speeches in southern Illinois includes the following references to these subjects:

"I have heard that it is circulated that I have degenerated and am a sort of companion for bandits, that I went to the funeral of a gangster.

"Let me tell you the story about that. We had a very great struggle in Chicago two years ago for law and order.

"This gentleman to whom they refer, Mr. Esposito, was fighting in the common cause, leading in an Italian ward. As he went from his headquarters, within 25 feet of his home, some men drove up and shot 58 bullets through his head.

Home Is Bombed.

"I went to the funeral because he fell in the common cause. I felt obligated as a duty to his family members. When I came from the church some of the papers took a photograph of me. My picture was published. And that night they bombed my house and the house of the candidate for state's attorney.

"My home was bombed a few minutes after 11 p. m. Interviews appeared in a Chicago paper at midnight, less than 40 minutes thereafter, charging that I had arranged to have my own home and Judge Swanson's home bombed to create sympathy for our falling fortunes.

"Was Esposito a bandit? No. You Republicans voted for him in 1924 when he was a presidential elector. He was a candidate on our ticket for county commissioner. Because he had a strange name and because he couldn't speak our language they are pursuing him after death. First assassinating him. Then ruining his reputation to get some poor little political advantage. What do you think about people like that?

"We had a committeeman, a Negro, a man of fine education. He received threats from all sorts of people. Half an hour after the polls were closed on primary day, while he was going around seeing that his watchmen were on duty, gangs of ruffians followed him and shot him in cold blood. I was requested to speak at his funeral and I did."

Mrs. McCormick's Address.

Mrs. McCormick in her addresses on the world court yesterday analyzed Senator Deneen's downstate addresses, declaring that point by point the senator had confirmed her arguments against the world court as the creation and adjunct of the league of nations.

"I have asserted repeatedly," said Mrs. McCormick, "that our adherence to this league of nations court would endanger American independence of action. I have asserted that it would bring us into a definite relationship with the league of nations for the reason that the court is a part of the league of nations.

"The league of nations pays the judges of the court. The court cannot undertake the settlement of disputes between nations without formal authorization by the league of nations. The court is an attorney general for the league of nations. Inasmuch as all these relationships between the court and the league still exist, I have held that we should not enter the court, which is the back door of the league.

Not a Peace Court.

"I have also contended that the league court, which, in my opinion, is erroneously called the world court, is not a peace court, and that it cannot assure its members of successfully averting warfare in the settlement of disputes. I also contend that it is not necessary for the United States to adhere to the league court in order to arbitrate its international disputes. I have repeatedly pointed out that it is possible for the United States to take before the league court any dispute which it may choose to refer to that body.

"In addition to this means of obtaining arbitration on international disputes by appeals to the world court without actually joining that body, we have another method of international arbitration which has been at our disposal for almost a quarter of a century and which we have repeatedly used. I refer to the permanent court of arbitration, better known as The Hague tribunal.

"I contend that in opposing adherence to the world court, therefore, we are not encouraging war or minimizing the importance of arbitration as a substitute for a resort to arms. I have argued it was better to use this Hague tribunal than it would be to join one which is an essential part of the league of nations.

"It is interesting to discover that every one of the arguments which I have made against our adherence to the court is fully confirmed by the statements of my opponent."

Progress Club Grows.

Lucius E. Wilson, chairman of the Voters' Progress club, announced yesterday that the club has reached the 6,000 mark in its drive for members.

"The April 8 primary," said Mr. Wilson, "offers the citizens opportunity to establish party responsibility under intelligent leadership. Until that is done Chicago will suffer from a litter of petty local political machines, each with an irresponsible leader who bluffs office seekers into believing he can swing his precinct to the boss who trades him the juiciest political plum.

"This club has indorsed Ruth Hanna McCormick, believing she is building her campaign as a party leader should instead of attempting to sew together the remnants of countless local factions."

RHODE ISLAND'S DRY REFERENDUM MEASURE SIGNED BY GOVERNOR

Providence, R. I., March 8.—[U. P.]—Gov. Norman S. Case today signed the bill providing for a state-wide referendum on the 18th amendment in the Rhode Island November elections.

The bill was introduced in the state senate by Senator Harry Bothwell, and passed senate and house by voice votes after acrimonious debate.

Democrats, although eager for the referendum, objected to its phraseology. They maintained that the words, "Shall the 18th amendment be retained?" ought to read, "Shall the 18th amendment be repealed?"

Senator Bothwell predicted a "strong moral effect" on other states should the referendum indicate Rhode Islanders want repeal.

Two Enter Contest for Judgeship in Waukegan

Two Waukegan lawyers yesterday announced their candidacies to succeed Circuit Judge Claire C. Edwards of the 17th judicial district, who has announced his resignation. The two candidates, who will be voted on at a special election to be called by Gov. Emmerson, are Ralph J. Dady and George W. Field, both Republicans. The 17th district comprises Lake, Winnebago, Boone and McHenry counties.

START FILLING TRANSIT PLAN GAPS THURSDAY

Conferences on the proposed transit franchise ordinance to begin filling in the unwritten portions of the ordinance relating to the reorganization and consolidation of the surface and elevated lines were yesterday tentatively scheduled to begin on Thursday. The conferences were called by Ald. James B. Bowler [25th], chairman of the subcommittee drafting the ordinance, after the local transportation committee yesterday had referred the bankers' recommendations on those points to his group.

Several members of the full committee were optimistic in the discussion of the report sent in by the bankers, who had been appointed to submit a financial plan for the consolidation. In the report a general plan of the financial provisions has been prepared, including agreements on all points with the exception of the first mortgage bonds of the surface lines.

Ald. Guy Guernsey [6th] was not so optimistic. He insisted that the committee act upon his resolution which calls for the aldermen to set a definite date by which time those desiring a franchise should submit the ordinances desired by them before the committee, and fought against referring his resolution to the Bowler subcommittee.

Realty Dealer Who Fought Bandit Dies of Wounds

Elias Swierski, 51 years old, 3300 South Laflin street, a real estate dealer, who was shot five times on Wednesday by a bandit with whom he grappled in this office at 3042 West 63d street, died yesterday in the Holy Cross hospital. After shooting Swierski, the bandit fled without obtaining any money.

THE FAIR
At Our 3 Stores
Superior Quality Materials Used
Soles and Heels
98c
Our Leather Wears Longer
Durable oak half soles and good wearing rubber heels. Work done while you wait or delivered.
The Fair—Downstairs Store.

We Can Develop Your Personality
Get rid of self-consciousness. Overcome your inferiority complex. We make you apply our principles.
Personality Studios of Lilah Older Bell
Suite 715-16, 64 E. Jackson Blvd.

LISTEN in on one of the outstanding radio programs of the year—Wednesday, March 12th at 9^30 P. M. (C. T.)

WILL ROGERS

SOUSA'S BAND

MME. LOUISE HOMER

and

an announcement of unusual importance by

MR. EDWARD G. SEUBERT
PRESIDENT
STANDARD OIL COMPANY (*Indiana*)

Because of the nature of this announcement, the accompanying program—a full hour—will be one of the most interesting ever broadcast. Stations which will send this program include the following:

WGHP—*Detroit*
WOWO—*Fort Wayne*
KMOX—*St. Louis*
KFH—*Wichita*
WMAQ—*Chicago*
KMBC—*Kansas City*
KLZ—*Denver*
WCCO—*Minneapolis*
KSCJ—*Sioux City*
WDAY—*Fargo*
KOIL—*Council Bluffs*
WISN—*Milwaukee*
WMT—*Waterloo*
WFBM—*Indianapolis*

STANDARD OIL COMPANY
(Indiana)

ACT QUICKLY

only $195. less Radiotrons

brings you this great screen-grid RADIOLA Phonograph Combination

was $275.

NOW the instrument of your dreams... a Screen-Grid Radiola in combination with the superb phonograph... at a price no higher than a good radio set. Complete home entertainment... for only $195*. A phenomenal value. Don't miss it.

The Screen-Grid Radiola is designed and built by the creators of the Screen-Grid Radiotron and the Screen-Grid radio circuit. This is the superb instrument that is combined with the remarkable phonograph with the RCA electro-dynamic reproducer ...a luxurious cabinet—a piece of furniture you will be proud to own. Here are sensitivity and selectivity that will astound you... tone and realism that will thrill you with their fidelity... and the turn of a knob brings you the music you want when you want it... from the air or from your favorite record. And for those who prefer the radio alone, ask your Radiola dealer to show you Radiolas 44 and 46.

Don't miss this astounding offer. This great Screen-Grid Radiola-Phonograph combination can be yours for only a few dollars down. See and hear it today... and let your Radiola dealer tell you about the Radiola Time Payment Plan. Radiola Division RCA Victor Company, Inc.

RADIOLA 47 . . . All-electric Screen-Grid Radiola in combination with the phonograph (illustrated) $195* (less Radiotrons)

RADIOLA 46 . . . The acknowledged leader in Screen-Grid Radio. A cabinet model with built-in RCA electro-dynamic reproducer. Operates from AC house current $130 (less Radiotrons)

RCA SCREEN-GRID RADIO is also available in Radiola 44 . . . a compact and beautiful table model $75 (less Radiotrons)

RCA LOUDSPEAKER 103 . . . For use with Radiola 46, $18

RCA LOUDSPEAKER 106 . . . (Electro-Dynamic) . . . $35

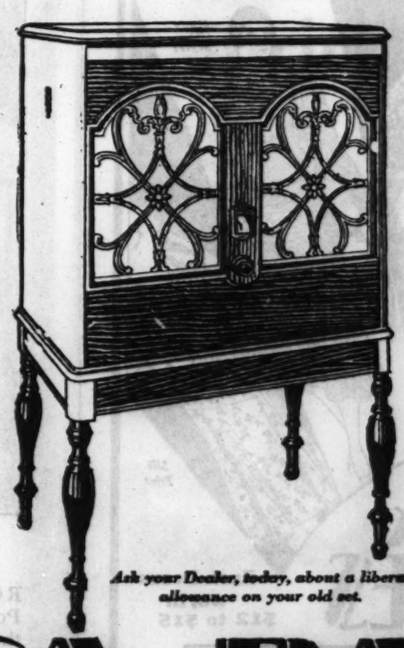

Ask your Dealer, today, about a liberal allowance on your old set.

Look for and insist upon the RCA trade-mark

RCA RADIOLA

Tune in—The RCA VICTOR Hour, every Thursday night, over a Coast-to-Coast network of the N. B. C.

NEW LOW RCA RADIOLA PRICES

Lyon & Healy

Wabash at Jackson
4646 Sheridan Road
870 East 63rd Street
2410 Devon Avenue
4047 Milwaukee Ave.
4710 Lincoln Avenue
EVANSTON: 615 Davis Street
OAK PARK: 123 Marion Street

LOW DOWN PAYMENT ▼ LOW MONTHLY TERMS

ALL BRANCHES OPEN EVENINGS

POLL INDICATES 7TH DISTRICT IS AGAINST DRY LAW

90% of Ballots Ask Repeal or Modification.

Nearly 90 per cent of the men and women of the Seventh congressional district, according to latest returns from the postal referendum being taken by James C. Moreland, want either repeal or modification of the present dry laws. This is the district now represented by "Leaky Trunk" Michaelson, a dry whose seat in the national house of representatives Moreland is seeking.

The sworn statement of the Moreland committee is that 1,040 of the referendum post cards have been received. Of that total only 108 votes were for the strict enforcement of the present law. There were 396 for light wines and beers under government control, and 536 for repeal of the present law.

Women Vote for Repeal.

The women's ballots totaled 518. Of that number 59 were for Volsteadism, 94 were for modification, and 253 were for repeal. The women's opposition to prohibition was only a trifle less emphatic than the men's.

A statement issued yesterday by Frank J. Loesch, as chairman of the Business Men's Republican organization, called attention to the fact that Tuesday is registration day. It is an intermediate registration, not requiring those now properly registered to disturb themselves. The polling places will be open from 8 a. m. to 9 p. m.

Calls for Cleanup by Voters.

"Never before," read the Loesch statement, "has there been such a need for the decent and honest people to display their forces on primary day to clean up and redeem the terrible situation in the county with which they are confronted. Heretofore laxity in registering has been one of the greatest factors in allowing bipartisan and machine politicians to enter many public offices."

Candidates for county commissioner on the ticket Mr. Loesch is supporting will speak at three public meetings tomorrow night. They will be at the Methodist church at 64th street and St. Louis avenue; Odd Fellows' hall, 2333 South State street; and Messiah Lutheran church, Waller avenue and Iowa street.

QUITS NAVY

LIEUT. ALFORD WILLIAMS.
[Harris & Ewing Photo.]

[Chicago Tribune Press Service.]

Washington, D. C., March 8.—[Special.]—The United States navy today lost its most famous aviator when Rear Admiral Richard Leigh, acting chief of naval operations, announced that the resignation submitted late yesterday afternoon by Lieut. Alford J. William Jr. would be signed by Ernest Lee Jahncke, acting secretary of the navy, within a week.

The resignation will become effective within two months of the date of signing, but Williams is to go on leave immediately. He cleared his desk at the navy department today and began preparation to continue his racing plane development with a view to wresting the world speed record from Great Britain.

Lieut. Williams has won international fame as a racing pilot and now is holder of the United States speed records, 266.59 miles per hour, made at Mitchel field, N. Y., in a Curtiss racer with a 500 horsepower engine.

GIRL FREED IN COURT.

Sophie Poziark, 20 years old, 847 North Hamlin avenue, who was arrested on a charge of disorderly conduct a week ago when she drank poison in a taxicab, was released yesterday by Judge Herbert G. Immenhasen in the South State street court.

P. A. Starck Piano Co.

Manufacturers Starck Grand, Upright and Player Pianos

Loop Store—Starck Building, 228 S. Wabash Ave.

Uptown Salesrooms 4744 Broadway — One Door South of Riviera Theater

All Stores Open Evenings

South Side Salesrooms 859 E. 63d St. — Two Doors East of Maryland Theater

Factory Salesrooms—39th St. and S. Ashland Ave.

SPARTON

NEW 1930

10 TUBES

RADIO WITH DYNAMIC SPEAKER

All You Pay Is **$5 DOWN**

Clip Coupon

30 Days' Trial

This beautiful, new Sparton Electric Radio, style 589, will be sent to your home, for trial and test with the understanding that at the end of 30 days if you are not satisfied you can select any other Radio or we will refund all money paid.

NEVER AGAIN AT THIS PRICE $159.85

Complete Ready for Use

Trade in your old radio, phonograph or piano as part payment.

Price on This Model to Be Increased

2 Years' Service

$10 Bring This Coupon with You

This coupon and $1.00 entitles you to a beautiful $10.00 Radio Bench with the purchase of this Sparton Radio.

Must be presented at time of purchase. Only one coupon good on each purchase.

FREE Installation Service Trial Delivery

The Sparton is conceded to be the best radio on the market today, and is made to give complete satisfaction. We not only offer this beautiful Sparton at this extremely low price but give you a $10.00 Radio Bench for the payment of $1.00 besides.

ALL STORES OPEN TODAY

BEDELL

STATE STREET, CORNER MONROE

These Values Speak for Themselves!

A SALE OF FINEST QUALITY FUR COATS

An Impressive Array of Luxurious Creations, Distinctive in Design and All Priced—

AT LESS THAN WHOLESALE!

AT LEFT—An ultra smart model in white Russian Ermine with White Fox Shawl Collar—the very essence of luxury. Originally $1599. Sale Price—

$699

AT RIGHT—Extra fine Quality Hudson Seal, Luxuriously Self Trimmed. Originally $395. Sale Price—

$199

AT RIGHT—Kaffee Russian Caracul. Luxurious collar, cuffs and border of natural Lynx. Originally $695. Sale Price—

$299

New Silhouette model of Gray American Broadtail. Large Squirrel collar. Originally $499. Sale Price—

$199

The Four Sketches Above Were Made from Coats Chosen at Random but Are Indicative of the Beauty of the Selection Awaiting You

And We List Below a Few of the Coats Notably Reduced

MINK AND ERMINE COATS

1 Originally $1599 White Ermine Coat, *Fox Trimmed*.....$699
1 Originally $1595 Mink Coat, *Self Trimmed*.....$799
2 Originally $550 Jap Mink Coats, *Self Trimmed*.....$299
1 Originally $1299 Oriental Ermine Coat, *Self Trimmed*.....$599
1 Originally $595 Jap Mink Coat, *Fox Trimmed*.....$299
2 Originally $495 Jap Mink Coats, *Self Trimmed*.....$249

HUDSON SEAL* COATS

1 Originally $850 Hudson Seal Coat, *Jap Mink Trimmed*.....$299
3 Originally $649 Hudson Seal Coats, *Self Trimmed*.....$199
2 Originally $495 Hudson Seal Coats, *Self Trimmed*.....$225
3 Originally $649 Hudson Seal Coats, *Viatka Squirrel Trimmed*.....$249
1 Originally $769 Hudson Seal Coat, *Baum Marten Trimmed*.....$349

SQUIRREL COATS

1 Originally $749 Squirrel Coat, *Self Trimmed*.....$325
1 Originally $650 Dyed Squirrel Coat, *Russian Fox Trimmed*.....$299

CARACUL COATS**

2 Originally $1499 Black Russian Moire Caracul Coats, *Kolinsky Trimmed*.....$650
1 Originally $695 Kaffee Russian Caracul Coat, *Lynx Trimmed*.....$299
1 Originally $1095 Black Russian Caracul Coat, *Silver Fox Trimmed*, $499
1 Originally $995 Grey Caracul Coat, *Fox Collar and Cuffs*.....$399
2 Originally $1075 Kaffee Caracul Coat, *Kolinsky Trimmed*.....$499
1 Originally $895 Kaffee Caracul Coat, *Dyed Squirrel Trimmed*.....$350
1 Originally $950 Tan Caracul Coat, *Sable Dyed Marten Trimmed*.....$350
1 Originally $695 Tan Caracul Coat, *American Mink Trimmed*.....$250
4 Originally $299 Tan Caracul Coats, *Fisher Fitch Trimmed*.....$125

LEOPARD AND OCELOT COATS

1 Originally $750 Leopard Coat, *Beaver Trimmed*.....$399
2 Originally $695 Leopard Coats, *Beaver Collar and Cuffs*.....$399
1 Originally $395 Ocelot Coat, *Beaver Trimmed*.....$199
1 Originally $349 Ocelot Coat, *Fitch Trimmed*.....$145

AMERICAN BROADTAIL AND PERSIAN LAMB COATS**

2 Originally $795 Persian Lamb Coats, *Self Trimmed*.....$399
1 Originally $695 American Broadtail Coat, *Jap Mink Trimmed*.....$299
1 Originally $499 American Broadtail Coat, *Squirrel Trimmed*.....$199
3 Originally $395 and $350 American Broadtail Coat, *Nutria Trimmed*...$145
1 Originally $475 Sheared Krimmer Coat, *Self Trimmed*.....$189

BEAVER—OTTER—NUTRIA COATS

2 Originally $695 and $650 Beaver Coats, *Self Trimmed*.....$329
1 Originally $750 Otter Coat, *Beaver Collar and Cuffs*.....$329
1 Originally $595 Nutria Coat, *Self Trimmed*.....$299

MUSKRAT—NORTHERN SEAL* OPOSSUM COATS**

27 Originally $299 Muskrat Coats, *Raccoon, Fitch, Beaver, Self Trim'd*, $145
4 Originally $299 Silver Muskrat Coats, *Fox, Wolf, Self Trimmed*...$145
28 Originally $199 Natural Muskrat Coats, *Self Trimmed*.....$99
55 Originally $199 Northern Seal Coats, *Squirrel, Jap Mink, Wolf, Kolinsky, Fitch, Fox, Self Trimmed*...$59
5 Originally $169 Opossum Coats, *Self Trimmed*.....$59

*Dyed Muskrat **Lamb—***Dyed Coney

Reasons Why

You Should Buy a Fur Coat NOW!

¶ Because sound common sense points to the wisdom of buying now. It is the Bedell policy never to carry stock from season to season. So, regardless of the sacrifice entailed, our magnificent stock of highest quality Fur Coats MUST be disposed of. Logically, even if you had not intended buying a Fur Coat until next Fall, you should not overlook this unusual opportunity. Buy it now and—

Extend Your Payments Until November 1st

You may make your selection on Monday or Tuesday . . . and CHARGE your purchase . . . for you may have until November first to pay for it, if you wish.

Newest Styles and Fur Combinations

These Coats, at their present prices, are actually Below Wholesale Cost. They are creations of infinite beauty, evolved from perfect pelts, designed and tailored by master craftsmen and finished with distinctive artistry. All of the season's most favored styles are represented. All of the Fur combinations which women of discriminating taste demand are included. Most of these Coats have never been displayed before. The reasons, the "why's" and the "wherefore's" behind modern merchandising methods are many. But we know you are not interested. The fact remains that the Coats are here . . . and YOU profit by their being here, offered by Bedell . . . at LESS THAN WHOLESALE COST.

Free Storage and "Will Call" Privileges

We have taken care of the problem of storage for you. We will allow you—during the first year—FREE STORAGE of any Coat you may select at this Sale.

¶ If you prefer, you may make a deposit on the Coat you choose and leave it—in safety—in our WILL CALL department until you desire delivery of it.

Your Men-Folk May See Them in Our Store Windows Today

Men, it is said, have a very keen sense of value and beauty when it comes to furs! And why not? They know the pleasure of looking at them! Then why not bring the men-folk downtown today? A gorgeous array of many of these beautiful Fur Coats is displayed NOW in the Bedell window. Bring your men-folk window-shopping today and make your selection tomorrow or Tuesday. For, remember . . .

¶ This Sale lasts TWO DAYS ONLY. The sooner you come in, the larger and more varied your selection.

¶ Buying a Bedell Coat tomorrow or Tuesday is making an investment . . . a sane, safe investment that yields big returns, for never has it been our privilege to offer you greater values at such remarkably low prices.

2 DAYS ONLY . . *Sale Starts Promptly at 9 a. m. Monday and Closes Promptly at 6 p. m. Tuesday* **. . 2 DAYS ONLY**

Chicago Sunday Tribune.
THE WORLD'S GREATEST NEWSPAPER

THE TRIBUNE COMPANY, PUBLISHER.

ENTERED AS SECOND CLASS MATTER AUG. 13, 1903, AT THE POSTOFFICE AT CHICAGO, ILL., UNDER ACT OF MARCH 3, 1879.

All unsolicited articles, manuscripts, letters and pictures sent to The Tribune are sent at the owner's risk, and The Tribune company expressly repudiates any liability or responsibility for their safe custody or return.

SUNDAY, MARCH 9, 1930.

THE TRIBUNE OFFICES.
CHICAGO—TRIBUNE SQUARE.
MILWAUKEE—616 TRUST COMPANY BUILDING.
NEW YORK—513 FIFTH AVENUE.
WASHINGTON—815 ALBEE BUILDING.
BOSTON—718 CHAMBER OF COMMERCE BUILDING.
ATLANTA—1825 RHODES-HAVERTY BUILDING.
LONDON—72-73 FLEET STREET, E. C. 4.
PARIS—1 RUE SCRIBE.
BERLIN—1 UNTER DEN LINDEN.
RIGA—ELIZABETES IELA 15/3.
ROME—GALLERIA COLONNA (SCALA A).
VIENNA—8 ROSENBURSENSTRASSE.
WARSAW—PLAC KRASINSKA 6.
GIBRALTAR—HOTEL CECIL.
PEKING—GRAND HOTEL DES WAGON-LITS.
SHANGHAI—4 AVENUE EDWARD VII.
TOKIO—IMPERIAL HOTEL.
MEXICO CITY—HOTEL REGIS.
PANAMA CANAL—HOTEL TIVOLI.
SPECIAL REPRESENTATION.
SAN FRANCISCO—820 KOHL BUILDING.

THE TRIBUNE PROGRAM

FOR AMERICA

Maintain an American foreign policy.
Repeal the Volstead Act.
Restore constitutional representation.
Uphold the American standard of living.

FOR THE CENTRAL STATES

Finish the Waterway to the Gulf.
Encourage regrowth of our forests.
Secure Western control of Western railroads.
Build highways to meet the need of traffic.

"Give me liberty to know, to utter and to argue freely according to my conscience, above all other liberties."
—Milton.

THE NAVY SINKERS.

In prompt compliance with a telegraphic request from a committee meeting in New York, twelve hundred signatories or authorizations were obtained for a cabled appeal to the American delegation in London. The appeal reminded the delegates of the Kellogg treaty and of the President's Armistice day declaration that we will reduce naval strength in proportion to any other nation, protested against any abandonment of this "policy," urges "the importance of taking steps at the conference to utilize the principle of joint conference in case of disputes which otherwise might lead to war," and warns the delegation of the calamitous results of failure to "achieve these principles."

This document was drawn up by a committee of four, consisting of a professional feminist and pacifist, a popular preacher, a college professor born and educated in Canada, an active pacifist, and an official of the Foreign Policy association, a pro-league propagandist organ. The signatories included eight governors, 212 presidents of colleges and universities, various social workers, ministers, and professors in every state of the Union. The roster is an interesting display of the machinery which works so smoothly and dramatically when the button is pressed by our leaders of organized pacifism and internationalism. At a word it produces an avalanche of telegrams upon congress or the doorstep of the executive and gives an impression of an overwhelming, not to say unanimous, public demand. It is, taken by itself, most impressive, expressing repeated and persistent opposition to strong measures of national defense and a constant advocacy of projects in pacifism and internationalist commitment. With the great majority of the American people unorganized to express its instinct of national preservation and realization, this nation-wide claque seems to the anxious eye of politics more powerful than it is.

This is not to assert that the 1,200 signatures to the appeal for naval reduction are not representative of a considerable opinion in the United States. The desirability of reduction in government expenditure, and hence in taxation, would receive about the nearest to unanimous assent of any conceivable proposition. No one likes taxes, and no one in America wants war. But how to expend taxes and how to avoid war are questions on which there is division of theory and conviction, with the pacifists and the advocates of foreign entanglement, the theorists and sentimentalists and alien minded well organized and highly vocal.

The navy sinkers or advocates of naval reduction on any terms resolve themselves roughly into three classes—the radicals, the pacifists, and the snobs. The first two classes overlap. They are strange bedfellows of the third. The radicals are for naval reduction at any cost because they are against capitalism and a strong organization of nationality. They want to do away with American institutions and reorganize our society on a model devised by European revolutionary theorists. They do not wish American commerce to have encouragement or protection, because they would abolish all property. They scorn love of country and would sacrifice the nation as an agency of American welfare and of civilization. The pacifists include a variety ranging from a very few conscientious religionists to the slackers who shirk sacrifice under cover of moral pretension, with a middle party of wishful thinkers with undue confidence in formulas and agreements. The snobs are the least respectable of all varieties of the advocates of defense reduction and diplomatic concession, although socially the most pretentious. They are the Americans who are sorry the colonies won the revolutionary war and would like to apologize for the error on every occasion. They think our duty is to help the mother country enjoy a comfortable and prosperous old age and that American foreign policy should be formulated in London. Long Island and the New England coast is the special habitat of this variety of reductionist, but they appear, though rather sparsely, elsewhere in "the States."

To establish and maintain a firm, consistent, and farsighted foreign policy is difficult under any democratic political system. In the United States we have long been too intensely preoccupied with our internal problems and preoccupations to think generally of our foreign relations and external opportunities. The growth of our trade and its importance to our prosperity have not yet sufficiently impressed the national mind, and the conduct of our foreign relations and policies has thus lacked the consistent direction of an intelligent self-interest. It has been too much under the influence of apologetic Americanism, pacifism, and internationalist radicalism represented by the appeal of the 1,200 for reduction of American naval power and adoption of the European conference plan. Yet the American nation fundamentally demands a preservation of its independence. The statesman or the party that does not realize this will have an unpleasant awakening.

WHERE THE FIRST AIRPLANE OUGHT TO BE.

Senator Robinson, a regent of the Smithsonian institution, is in London for the naval conference, but he has found time to interest himself in the return to America of the first airplane of the Wright brothers. The machine is now on display in the South Kensington museum, London. Orville Wright sent it abroad after a controversy with the officials of the Smithsonian institution.

Mr. Wright recently told a TRIBUNE reporter that he will leave the first airplane in London unless the directors of the Smithsonian institution make it possible for him to deposit his machine with them. Mr. Wright says that the Langley machine, a predecessor of the Wrights', is displayed in the Smithsonian as the first heavier than air machine ever invented by man which was capable of sustained flight. He holds that the Langley machine was not capable of sustained flight until it had been changed, long after the Wrights had shown the way at Kitty Hawk; and, further, that the museum's official description of the Langley machine does not point out how the plane now on display was modified to make it capable of flight.

We can sympathize with Mr. Wright in his refusal, under the circumstances, to give his and his brother's great invention to the Smithsonian, but we cannot follow him in his decision to place it in the Smithsonian if anywhere in the United States. The Smithsonian is, needless to say, a great museum, and, though founded by an Englishman, it must be regarded as a national institution. At the same time it is not the only museum in the country which can be regarded as of sufficient standing to house an exhibit of the importance of the Wright plane. On the contrary, there are a number of institutions, and notably the Rosenwald Industrial museum, now under construction in Jackson park, where the plane more fittingly belongs.

When Mr. Wright sent his plane to England it was to an industrial museum. The same reasoning might well be applied in giving the machine a permanent home in America. It belongs in a place devoted exclusively to the record of man's achievements in technology, for there it will stand out among things of its own kind as one of the greatest of achievements.

The Wright plane, of course, is something more than an object of interest to students of mechanics and aerodynamics. It is a source of pride to all Americans who have seen it and it should serve as an inspiration to many young Americans. Relatively few Americans can see it in London and relatively few more would see it if it were removed to Washington. In Chicago, close to the centers of the nation's population and industry, it would be studied by tens of thousands of Mr. Wright's countrymen every year.

HOW TO BE CIVIC.

Protests against the railroads' neglect of Chicago have obtained only an editorial in the Railway Age calling us ungrateful. Rattletrap terminals and a jungle of tracks clog the near south side and impede the logical growth of the city. There they will stay if the policy of the railroads prevails. Neither are we encouraged to believe that the railroads propose to electrify their Chicago properties and cease to pollute the downtown atmosphere with smoke.

The discrimination against Chicago is attributable in large part to the preponderant influence of the east in railroad management. It is also attributable in some degree to the remoteness of Chicago from the ear of the interstate commerce commission. With railroad ownership in the hands of men whose sectional interest is not to improve Chicago but injure it, and with the seat of political supervision in Washington, close to the eastern point of view and far from ours, Chicago's impotence is not remarkable. We are devoid of capital influence and weak in political voice. To overcome these handicaps an association should be formed of aggressive Chicago citizens devoted to obtaining equitable treatment from the railroads. Our city and state administrations have been patient with the railroads beyond the point where patience is indicated. The business executives of Chicago are the men who understand most clearly the cost to Chicago of being ignored by the railroads. It is to them we must look as agents to secure justice for Chicago.

Editorial of the Day

IMPRACTICAL MR. SHAW.

[Baltimore Sun.]

One must say for George Bernard Shaw that in spite of heavy burdens and light acceptance of them, he never fails to come through with a suggestion for each big occasion. This time the occasion is the naval conference and Mr. Shaw has at last got up a suggestion for it. He wants the people who believe in war and like to fight to get together and fight, while everybody else watches. He suggests that this could take the place of the Olympic games. He further suggests that America supply her D. A. R., her more bellicose American Legionnaires and a few klansmen, while Italy could send picked Fascisti and England could contribute Lord Birkenhead and Winston Churchill. Mr. Shaw does not mention France. Presumably that nation would turn out en masse for the sake of security.

There is nothing novel about the suggestion, except that it comes from Mr. Shaw. Time and again we have heard common people who have never dreamed of turning an epigram or abandoning a meat diet say that the best way to settle wars would be to put the kings and presidents and everybody else who wants them out into a big field and tell them to go to it.

What neither Mr. Shaw nor the innumerable common people who have preceded him realize is that the D. A. R., Fascisti, Churchill, and Legionnaires set out on Salisbury plain would not gleefully fall to and scatter each other with high explosives. Instead they would at once recognize their affinity and make common cause against the spectators. In only a little while the Daughters would be wearing, we shall not say black shirts, but black shirt waists, and Il Duce's followers would be viva-ing the Founding Fathers. For the passion of these belligerent people is not directed against each other—they are brothers and sisters in arms—but against the man who opposes war at all.

Pitted against each other in the arena, they would seize the opportunity not for personal combat but for a union against Mr. Shaw and his followers among the spectators. And there is no assurance that with enough of brave, dumb show, appeals to gallantry, history, and idealism, they would not swing large sections of the grandstand to their side. At least the thing has happened before.

Search the Scriptures
"—Read, Mark, Learn, and Inwardly Digest Them"

The following Bible reading begins with the first verse of the eighteenth chapter of Luke. The American standard version is used. The only change is in paragraph form and punctuation method.

PHARISEE AND PUBLICAN

And he spake a parable unto them to the end that they ought always to pray, and not to faint; saying, "There was in a city a judge, who feared not God, and regarded not man; and there was a widow in that city; and she came off unto him, saying, 'Avenge me of mine adversary.' And he would not for a while; but afterward he said within himself, 'Though I fear not God, nor regard man; yet because this widow troubleth me, I will avenge her, lest she wear me out by her continual coming.'" And the Lord said, "Hear what the unrighteous judge saith. And shall not God avenge his elect, that cry to him day and night, and yet he is long-suffering over them? I say unto you, that he will avenge them speedily. Nevertheless, when the son of man cometh, shall he find faith on the earth?"

And he spake also this parable unto certain who trusted in themselves that they were righteous, and set all others at naught: "Two men went up into the temple to pray; the one a Pharisee, and the other a publican. The Pharisee stood and prayed thus with himself, 'God, I thank thee, that I am not as the rest of men, extortioners, unjust, adulterers, or even as this publican. I fast twice in the week; I give tithes of all I get.' But the publican, standing afar off, would not lift up so much as his eyes unto heaven, but smote his breast, saying, 'God, be thou merciful to me a sinner.' I say unto you, this man went down to his house justified rather than the other; for every one that exalteth himself shall be humbled; but he that humbleth himself shall be exalted."

And they were bringing unto him also their babes, that he should touch them; but when the disciples saw it, they rebuked them. But Jesus called them unto him, saying, "Suffer the little children to come unto me, and forbid them not; for to such belongeth the kingdom of God. Verily I say unto you, whosoever shall not receive the kingdom of God as a little child, he shall in no wise enter therein."

And a certain ruler asked him, saying, "Good teacher, what shall I do to inherit eternal life?" And Jesus said unto him, "Why callest thou me good? None is good, save one, even God. Thou knowest the commandments, do not commit adultery, do not kill, do not steal, do not bear false witness, honor thy father and mother." And he said, "All these things have I observed from my youth up." And when Jesus heard it, he said unto him, "One thing thou lackest yet; sell all that thou hast, and distribute unto the poor, and thou shalt have treasure in heaven; and come, follow me." But when he heard these things, he became exceeding sorrowful; for he was very rich. And Jesus seeing him said, "How hardly shall they that have riches enter into the kingdom of God! For it is easier for a camel to enter in through a needle's eye, than for a rich man to enter into the kingdom of God."

And they that heard it said, "Then who can be saved?" But he said, "The things which are impossible with men are possible with God." And Peter said, "Lo, we have left our own, and followed thee." And he said unto them, "Verily I say unto you, there is no man that hath left house, or wife, or brethren, or parents, or children, for the kingdom of God's sake, who shall not receive manifold more in this time, and in the world to come eternal life."

And he took unto him the twelve, and said unto them, "Behold, we go up to Jerusalem and all the things that are written through the prophets shall be accomplished unto the son of man. For he shall be delivered up unto the Gentiles, and shall be mocked, and shamefully treated, and spit upon; and they shall scourge and kill him; and the third day he shall rise again." And they understood none of these things; and this saying was hid from them, and they perceived not the things that were said.

And it came to pass, as he drew nigh unto Jericho, a certain blind man sat by the wayside begging; and hearing a multitude going by, he inquired what this meant. And they told him that Jesus of Nazareth passeth by. And he cried, saying, "Jesus, thou son of David, have mercy on me." And they that went before rebuked him, that he should hold his peace; but he cried out the more a great deal, "Thou son of David, have mercy on me." And Jesus stood, and commanded him to be brought unto him; and when he was come near, he asked him, "What wilt thou that I should do unto thee?" And he said, "Lord, that I may receive my sight." And Jesus said unto him, "Receive thy sight; thy faith hath made thee whole." And immediately he received his sight, and followed him, glorifying God; and all the people, when they saw it, gave praise unto God.

And he entered and was passing through Jericho. And behold, a man called by name Zacchaeus; and he was a chief publican, and he was rich. And he sought to see Jesus who he was; and could not for the crowd, because he was little of stature. And he ran on before, and climbed up into a sycamore tree to see him; for he was to pass that way. And when Jesus came to the place, he looked up, and said unto him, "Zacchaeus, make haste, and come down; for today I must abide at thy house." And he made haste, and came down, and received him joyfully. And when they saw it, they all murmured, saying, "He is gone in to lodge with a man that is a sinner." And Zacchaeus stood, and said unto the Lord, "Behold, Lord, the half of my goods I give to the poor; and if I have wrongfully exacted aught of any man, I restore fourfold." And Jesus said unto him, "Today is salvation come to this house, forasmuch as he also is a son of Abraham. For the son of man came to seek and to save that which was lost."

FAVORITE POEMS

MERCY.

The quality of mercy is not strained;
It droppeth as the gentle rain from heaven
Upon the place beneath: it is twice blest,—
It blesseth him that gives and him that takes:
'Tis mightiest in the mightiest; it becomes
The throned monarch better than his crown:
His scepter shows the force of temporal power,
The attribute to awe and majesty,
Wherein doth sit the dread and fear of kings;
But mercy is above this sceptered sway,—
It is enthroned in the hearts of kings,
It is an attribute to God himself;
And earthly power doth then show likest God's,
When mercy seasons justice.

—William Shakespeare.

How to Keep Well. By Dr. W. A. Evans.

To the limit of space, questions pertaining to hygiene and prevention of disease will be answered in this column. Personal replies will be made to inquiries, under proper limitations, when return stamped envelope is inclosed. Dr. Evans will not make diagnosis or prescribe for individual disease.

[Copyright: 1930: By The Chicago Tribune.]

OUTDOORS FOR THE OLD IN WINTER.

OLD people need outdoor air in the winter time. They need it to hold their resistance at a level where they can fight off pneumonia, the friend of the old, according to Osler in his vigor—the enemy of the old in the thoughts of those most concerned. They need it as a means of securing comfort. They sleep better, and they suffer less from itching skin and leg cramps, if they spend several hours daily in the open air. Obviously they cannot do this in midwinter in a very cold climate; they cannot make enough heat, they cannot exercise briskly enough, and they have not enough subcutaneous fat. The plan for them, when it can be done, is to go into a climate that is warm enough for old people to stay out of doors from about 10 in the morning until about 3 in the afternoon except for a brief period spent in taking an after lunch nap.

Some of them should pitch horseshoes, play lawn bowling, or golf, for at least one hour daily. Some who cannot play games can indulge in walks; whenever strength and endurance will permit the walk should be a long one. Whatever the game or exercise it should not be carried to the point of breathlessness. The heart must not be put under strain. Those not equal to the strain of games or walks will get great good from quietly sitting in the sunlight. Direct sunlight on the skin in the moderate doses available in winter increases resistance to pneumonia and colds.

Migration to a warmer climate for the winter months is advisable for those children who are asthmatic, croupy, subject to colds, or undersized and ill nourished. To begin with, such migration makes it possible for them to escape the bad effects of indoor heat and poor air. Even though they are put in school in the warmer climate they can spend some time daily in the sunlight and open air, and on Saturdays and Sundays they have an opportunity to lay up surplus treasure.

GRANULATED EYELIDS.

Mrs. V. E. Q. writes: I am troubled with granulated eyelids. I have tried yellow vaseline, using it continuously for almost a month. I see no improvement; my lids are still granulated. It does not seem to be a severe case, yet I have noticed that my lashes have been falling out, and I fear if something is not done right away I will lose them entirely. What can I do to remedy this?

REPLY.

Granulated lids is a rather serious condition and not easily cured. One variety is known as trachoma, a very important disease; another variety is the result of an infection. Have the most competent care available.

NORMAL WEIGHT.

Mrs. J. E. writes:

1. How much should a woman 27 years old, 5 feet 6 inches tall and large boned weigh?

2. How much should a woman 64 years old, 6 feet 2 inches tall and large boned weigh?

3. What is the best way to get normal weight besides dieting?

4. How many calories in the following: [a] beans, [b] vegetable soup, [c] cabbage, [d] green beans, [e] green peas, [f] squash, [g] mashed potatoes, [h] fried pork, [i] stewed tomatoes, [j] graham bread?

REPLY.

1. About 137 pounds.

2. If you are right about the height such a woman could weigh from 170 to 180 pounds.

3. There is no other safe way.

4. a, canned baked beans, 36 calories per ounce; b, bean soup, 18; c, 9; d, 23.7; e, 20.5; f, 13.1; g, 162; h, 151; i, 6.4; j, 73.8.

CAN BE CURED.

R. L. writes: Is an operation absolutely necessary to cure fistula in ano? I have been told that when in the first stage it can be cured without operating; other say it is incurable. What is true.

REPLY.

The chance that fistula can be cured without injection of paste or a cutting operation is very slim. Of course fistula is cured when properly treated.

NOSE BLEED AND GROWTH.

Curious writes: I noticed an article in your column quite a while ago stating that if a child's nose should bleed, it should not trouble the parents as it was only a sign of growing.

I am a girl of 18. I am only 5 feet tall. My nose has bled slightly three or four times now. Is that a sign I am growing?

REPLY.

It is not the best sign. Place your dependance on scales and tape.

FRIEND OF THE PEOPLE

Letters to this department must be signed with names and addresses of writers.

LEGAL RESIDENCE FOR VOTING.

Chicago, Feb. 27.—[Legal Friend of the People.]—1. Is a person who has been out of the state of Illinois for four years still entitled to vote? 2. Does he have to be in the state one year before he can vote? G. A. R.

1. It is conceivable that a person might be away from the state under such circumstances that he could retain a permanent legal residence here during such period. Much depends on the surrounding facts as bearing upon his intention.

2. The election law requires one year's legal residence, but this does not necessarily mean one year's physical presence.
TRIBUNE LAW DEPARTMENT.

CONVEYING PROPERTY TO WIFE.

Chicago, Feb. 28.—[Legal Friend of the People.]—1. In regard to lawsuits, where property is involved. Can the property be taken if it has been signed over legally to the wife by the husband, the defendant in the suit, if the transaction is taken care of before suit is entered in the courts?

2. Can property be sold without the wife's signature if her name is not on the original deed? J. E.

1. Depends on the nature of the suit and on the comparative dates. Many conveyances from husband to wife can be set aside as being in fraud of creditors.

2. Under Illinois law such a conveyance would be subject to dower.
TRIBUNE LAW DEPARTMENT.

KNEE-DEEP IN ICE.

Chicago, Feb. 27.—[Legal Friend of the People.]—How can we have some filling put in the intersection of 74th court and Roscoe street where some 40 to 50 children are obliged to cross each day on their way to school? It is common during thaws to see children step through ice up to their knees as there are some spots three and four feet deep. We have put planks down many times, but they have either floated away or been used to pry cars out of the mud.
H. M. H.

Request for ash filling for the unimproved street intersection at north 74th court and Roscoe street will be complied with within a day or two. JOSEPH J. BUTLER,
Deputy Superintendent of Streets.

PAYMENT NOT GUARANTEED.

Chicago, Feb. 28.—[Legal Friend of the People.]—We have bought some 6 per cent gold mortgage notes at a small bank. 1. Said mortgages being certified by a large title and trust company, in event of a bank failure, (2) are our mortgages safe or (3) would they be considered as bank assets? G. M. S.

The title company merely certifies as to the identity of the notes. It does not guarantee payment nor certify the adequacy of the security. 2. Depends on the ratio between the amount of the debt and the extent of the assets. 3. No.
TRIBUNE LAW DEPARTMENT.

FROM THE TRIBUNE'S COLUMNS

65 YEARS AGO TODAY

MARCH 9, 1865.

NEW YORK.—The Herald's City Point correspondent says: "There is no longer much doubt that Sheridan's movement up the Shenandoah valley has been crowned with complete success. Deserters and refugees report that he utterly routed Gen. Early's force and captured the general himself."

NEW YORK.—The Herald's Wilmington correspondent says they have confirmation there of previous reports that Gen. Sherman has reached Cape Fear river, N. C. It is said he struck the stream 60 miles above Wilmington before March 1, thus completely spoiling the rebel plans for effecting a concentration against him, and forcing them to give battle in the vicinity of Goldsboro.

PHILADELPHIA.—The Raleigh Progress says: "The federals are concentrating a force of 40,000 at Newbern which will soon be ready to strike Gen. Lee's army in conjunction with Sherman's forces."

CAIRO.—The War Eagle says the court martial sitting at Paducah for the trial of Brig. Gen. E. A. Paine acquitted him of the charges trumped up against him while military governor at Paducah and filed by the military commission appointed by Gen. Burbridge last fall. Gen. Paine's many friends will rejoice over the verdict, for he is an intensely loyal man, and strong efforts were made to insure his conviction. Much excitement was caused in Paducah when a Dr. Alexander drew a revolver on Gen. Paine as he was entering the courthouse. The general was unarmed, but knocked the weapon from Alexander's hand with his cane and defended himself with his fists, coming out with honor. Alexander was a witness at the court martial.

30 YEARS AGO TODAY

MARCH 9, 1900.

CHICAGO.—The Second Presbyterian church, Michigan avenue and 20th street, was destroyed by fire. Nothing was left except the walls and steeple. The fire started in the organ loft and it was three hours before firemen brought it under control. The building and contents, including the organ, font and memorial windows, were valued at $275,000 and the loss is practically total. The Rev. C. A. Lippincott, acting pastor, said he did not know what the congregation would do about rebuilding. The congregation, he said, includes the greatest number of wealthy members of any church in the city.

LONDON.—Although Lord Roberts dislodged the Boers from their position near Osfontein, their losses were not heavy, and he failed to round them up. They are now concentrating at Abraham's Kraal, thirty miles from Poplar Grove, and the same distance from Bloemfontein, and Gen. Roberts is fifteen miles nearer the latter place.

CHICAGO.—Archibald Carle asked Judge Brentano to grant him a new trial so he could plead guilty to murder and be hanged instead of going to the penitentiary for 25 years as sentenced by a jury for killing Hector McKenzie in a quarrel over a woman last October.

10 YEARS AGO TODAY

MARCH 9, 1920.

NEW YORK.—Two giant flying boats for the first flight across the Pacific ocean are being planned, according to the Manufacturers' Aircraft association. They will be nearly twice the size of the NC-4, which made the first flight across the Atlantic ocean.

NEW YORK.—Two decisions by the United States Supreme court stirred the stock markets more than they have been stirred in months. During the last two hours on the stock exchange more than a million shares changed hands. The decision which mainly affected the market was that stock dividends of corporations are not taxable as income. The other was that valuations of railroad property must be based on cost of present replacements rather than original cost.

LONDON.—It was intimated in official circles that the occupation of Constantinople by allied troops will be made permanent, the city never to be returned to the Turks. The drastic action, it was said, was decided on following reports of outbreaks which brought about a British declaration of martial law in the areas occupied by their troops. A dispatch from Bizerta, northern Africa, says that a British squadron arrived there from Oran and proceeded to Constantinople.

CHICAGO.—Williston Fish came to Chicago and began work on a huge task—the improvement of street car service. He is the new general manager of the Chicago Surface lines.

THE PROLETARIAN CZAR

[Der Wahre Jakob, Berlin.]

Little Father Stalin: "Scourgings, hunger, seizure of property, banishment to Siberia, death—I have done all. Only in sacred pictures did the czar score over me."

VOICE OF THE PEOPLE

Writers should confine themselves to 200 or 300 words. Give full names and addresses. No manuscripts can be returned. Address Voice of the People, The Tribune.

WHEAT.

Chicago, Feb. 28.—Concerning the prevalent discussion and almost unbelievable activities of the federal farm board some apparently forgotten facts are interesting. Quite a number of years ago several gentlemen were indicted by a federal grand jury in Louisiana, if my memory serves me, upon a charge of having accumulated and taken out of the open market a quantity of cotton sufficient to create a condition resulting in an artificially high price for that commodity; so fictitious, in fact, that it did not represent the actual commercial value of the merchandise. These gentlemen were convicted, and the judgment of the District court was affirmed and the defendants vigorously denounced as several different brands of malefactors by the Supreme court of the United States. Last week and early this week wheat was selling in the Chicago market at something under $1.15 per bushel. Yesterday and today the price was lifted above that figure by the purchases of the federal farm board through its established agencies, which purchases were admittedly made for the sole and only purpose of raising the price of wheat without any reference to the commercial value of the wheat. The offense, now cloaked with the sanctity of congressional enactment, becomes a shining and benign virtue. Like Mr. Micawber, one is occasionally compelled to pause and reflect upon the strange mutability of human affairs.

Mr. Coolidge, whom Mr. Hoover surely admires and reveres, had some very definite ideas and opinions on the subject of farm relief. Likewise he knew a volcano when he saw one. The present farm relief act is the old McNary-Haugen brainstorm without the equalization fee, which latter ought to live as a dazzling monument to the intelligence of those gentlemen as long as memory survives. In his message to congress vetoing the first of those measures Mr. Coolidge said:

"Clearly this legislation involves governmental price fixing. It gives the proposed federal board almost unlimited authority to fix prices on the designated commodities. . . . Government price fixing, once started, has alike no justice and no end. It is an economic folly from which this country has every right to be spared."

The following quotation from the same message is just as applicable to the present farm act as it was to the McNary-Haugen bill:

"Except as it may be restrained by fear of foreign importations, the farm board, composed of representatives of producers, is given the power to fix the price of these necessities of life at any point it sees fit. The law fixes no standards, imposes no restrictions, and requires no regulation of any kind. There would be no appeal from the arbitrary decision of these men, who would be under constant pressure from their constituents to push prices as high as possible. . . . It is not so long since the government was spending vast sums and through the department of justice exerting every effort to break up combinations that were raising the cost of living to a point conceived to be excessive. . . . The granting of any such power to a government board runs counter to our traditions, the philosophy of our government, the spirit of our institutions, and all principles of equity."

Any lawyer will recognize that the vesting of the unlimited and arbitrary power of which President Coolidge there spoke in the federal farm board is very clearly the relinquishment of a legislative discretion to an administrative body, which is in itself a sufficient objection to the present act to warrant any court in holding the act invalid and enjoining the activities of the board. Attorney General Sargent so held in his opinion to Mr. Coolidge.

The discrimination made by the farm relief act between those farmers who are members of the cooperatives and those who are not is likewise a sufficient objection to the enactment to justify enjoining any operations in accordance with its terms. There is no more legal distinction between the two than there is between a Presbyterian and a Lutheran, yet the act makes such a distinction. Legal precedent for this contention is abundant.

Further, and this point was likewise made by President Coolidge, the operation contemplated by the act "in plain terms is government buying and selling of commodities through agents." In discussing this phase of the question Attorney General Sargent pointed out that the federal government is a government of very limited powers; that the McNary-Haugen bill purported to be authorized by the commerce clause of the constitution giving congress the power to regulate interstate commerce, but that the bill, like the present farm act, provided for the participation and engagement by the government in such commerce, which is a very different thing from the regulation of it. That the present activities of the farm board, by virtue of their discriminatory character, constitute an imposition and a burden upon interstate commerce is too obvious to warrant discussion.

As an active member of the Chicago Board of Trade who was formerly a more or less active member of the Chicago bar, I have been amazed at the lack of intelligent opposition upon the part of the exchanges and others interested to this economic monstrosity doomed to such certain failure at such enormous expense to the rank and file taxpayer. The anomaly and injustice of it is that so many of us are taxed so heavily to supply the funds that are being employed in an admitted effort to destroy us. If the exchanges don't soon rouse themselves, they may wake up some morning and discover that their crowded hour is no more.
JAMES J. COUGHLIN.

WHAT KEEPS HIM BUSY.

Chicago, Feb. 27.—I have been so busy combating your reactionary propaganda that I have neglected to call your attention to a very serious error [in my judgment] on the part of your cartoonist who claims to be writing the history of Volsteadism. If I remember correctly, in his first cartoon he pictured "The Killers." Obviously the first should have been "The Lawbreakers with Guns." But, of course, you seem to put a much higher value on the life of a lawbreaking bootlegger than on the life of a conscientious officer of the law. If a bootlegger is killed it is sure to make the headlines; but if an officer of the law is killed in the performance of his duty an inconspicuous reference suffices.
M. R. HAZLET.

LIFE FOR A TEDDY.

Maywood, Ill., Feb. 26.—A few days ago I noticed a news item in your paper to the effect that a woman in New York was given a life penitentiary sentence on a fourth conviction for shoplifting under the Baumes law. Since that time I have been awaiting a blast from you crying for justice to poor downtrodden shoplifters like those you have loosed in defense of Michigan prohibition law violators. I thought perhaps you would have another slogan, say, "Life for a glove" or "Life for a teddy," like the "Life for a pint" slogan.

In this I have been disappointed and I am wondering if you slipped on this or are what you accuse every one favoring prohibition of being, that is, just a one track mind, and find it impossible to see anything because of the beer foam in your eyes.
R. J. HOFFMAN.

THE FAMILY TODAY

[Punch (Copyright).]

Mistress (sternly): "Are you aware the master had to go to town without his breakfast?"
Maid: "We heard the door slam. We thought you'd left him."

A LIVING ROOM IN GREEN . . .

Requires certain other colors to give the room warmth and livableness. The Ross Crane Home Decoration and Advisory Service offers interior decorating advice and suggestions at no extra charge. Consult this new Bureau on your home furnishing problems!

A Large Store of the Home

REVELL'S

at WABASH and LAKE

CARVED IMPORTED FOOTSTOOLS

Only a limited number of these clever footstools, imported carved frames covered in our own workrooms in fine fabrics, and worth $5.00. Choice, while they last,

$2.95

Semi-Annual Sale offers a Selling for ONE WEEK ONLY!

of Revell Made FURNITURE

To those familiar with upholstery from Revell's Shops, this selling is a very important event because they know that it means furniture of the finest quality, distinctive and exclusive in design and of splendid workmanship from the tiniest detail to the greatest.

Here are some of the most important details in the construction of Revell Made Furniture . . . all hardwood frames . . . springs are double tied and muslin covered . . . all fillings high grade . . . coverings of finest quality and many exclusive Revell patterns . . . custom made details throughout! Many other pieces not shown here are included in this Sale!

1/4 OFF

$225 Overstuffed Living Room Suite

All the construction details that have made furniture upholstered in Revell's own shops famous! Solid mahogany legs and handsomely carved with lustrous mohair upholstering and fine linen frieze reversible seat cushions.

TWO **$175** *PIECES*

Imagine! Made in Revell's Own Shops and at This Sensational Price!

This value is more than unusual! It is simply marvelous! Frame of solid mahogany upholstered in rose taupe mohair (also other colors) with fine linen frieze seat cushions and made in Revell's own shops! A $200 value, the two pieces are now priced **$149.75**

COXWELL ENSEMBLE

It's so comfortable and beautiful it will be the favorite chair for the entire family! Covered in fine ratine tapestry and red or green mohair. A regular $85 value, now

$57.50

Ottoman to match, $18.75

ENGLISH LOUNGE CHAIRS

A wonderful example of the beauty of Revell's furniture! Covered in handsome tapestry with back tufted and loose cushion seat. $160 value, now

$119

ENGLISH TYPE TWO PIECE LIVING ROOM SUITES

The luxury and beauty of this suite are reflected in the meticulous custom made details and the simple, substantial design. Down filled cushions and upholstered in rich spun velvet in a choice of beautiful shades. $400 value, now **$295**

LIVING ROOM CHAIRS

A new model that is different and unusual! Upholstered in spun velvet with down filled cushion seat. Note the novel and interesting tufted back. $150 value, **$112.50**

Exquisite Louis XV PULL UP CHAIRS

Made of solid walnut, these beautiful Louis XV chairs are upholstered in genuine needlepoint or in high grade imported medallion Tapestry. $90 value, and a limited number only, at **$69**

VELVET COVERED LOVE SEATS

One of the most striking pieces in the entire collection! Covered in rich plum velvet with tufted back and loose down filled cushion seat. Genuine mahogany frame and $175 value, for

$129

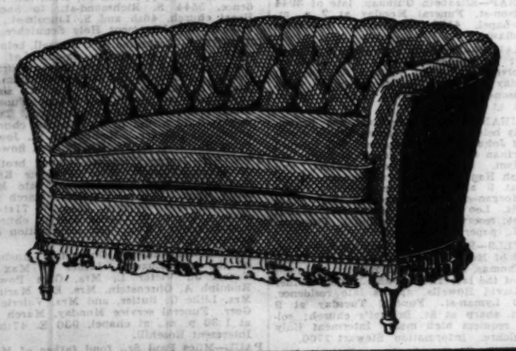

YOUR OLD FURNITURE MADE LIKE NEW IN REVELL'S OWN SHOPS!

And during March there's a special

10% DISCOUNT!

Let Revell's re-upholster or repair your favorite pieces of furniture . . . you save 10% during March and your furniture will be as good as new in time for Spring cleaning and renovating!

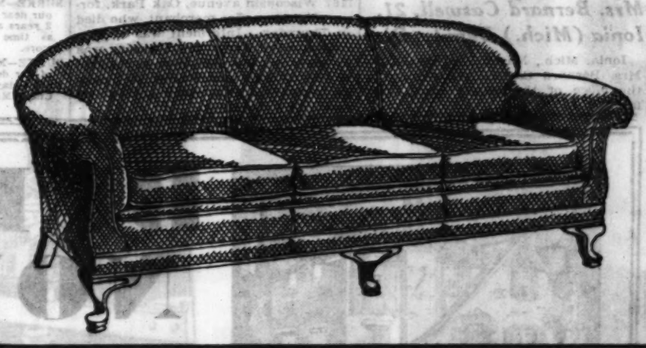

INDIVIDUAL SOFAS

You will be interested in this smart and beautiful sofa when you sit in it and test its comfort and quality! Coverings are beautiful tapestries or mohairs. This is a sofa that usually sells for $160 and this is the first time we have ever offered it at

$119.00

ORIENTAL RUGS AMERICAN

ANATOLIAN MATS

Average 1.6x3 ft. Quaint, unusual little rugs in their rich natural colors. Antique, Semi-Antique and Modern pieces priced as low as... **$5.95**

PERSIAN HAMADANS

3 ft. 4 in. to 3 ft. 6 in. wide—5 ft. 6 in. to 6 ft. long

Good, strong, durable rugs; red, blue, tan backgrounds with all-over Herati designs and medallion patterns. Rugs that will mellow into softer colorings as they are used.

Priced from **$32.50** to as low as **$22.75**

FINE LONG PERSIAN RUGS

2 ft. 5 in. to 3 ft. 8 in. wide—9 to 13 ft. 6 in. long

Mosul, Kurd, Hamadan, Shiraz, Baktiari, Varamin and Serabend rugs. Antique, Semi-Antique and Modern pieces from all these famous old rug weaving districts. Many very rare pieces are included in this collection.

Priced from **$135.00** to as low as **$57.50**

FINE PERSIAN SAROUKS

Average 2 ft. 4x4 ft. Priced from **$52.00 to $62.50** *Values to $95.00*

Average 2 ft. 6x5 ft. and 3x5 ft. Priced from **$67.50 to $82.50** *Values to $150.00*

QUALITY CHINESE RUGS

4x6 **$57.50 to $85.00** *Values to $110.00*

4x7 **$67.50 to $95.00** *Values to $125.00*

ROOM SIZE PERSIAN CARPETS

7 ft. to 9 ft. wide—10 ft. to 12 ft. long

Mahals, Araks and Muntas rugs. All are woven with a deep silky nap. The patterns are both large and small allover Persian floral designs on fields of rose, blue and mulberry and are marked at prices that represent real savings.

$215.00 to $295.00 *Values to $500.00.*

FINE QUALITY COTTON RUGS

Slightly Soiled

At about half price:

18x24	$.75
24x36	1.35
24x48	1.95

Blue, rose, green and gold backgrounds.

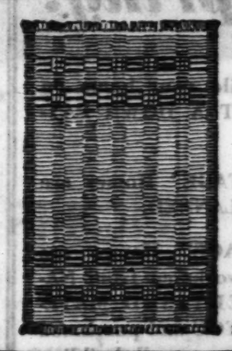

YOU MAY BUY A VICTOR RADIO at REVELL'S WITH CONFIDENCE!

The Victor combines power and selectivity with marvelous tone quality that assures real radio satisfaction! Come in and hear these wonderful sets . . . compare them with others you have heard . . . consider Revell's service and then buy your Victor confidently at Revell's!

Model R-32, as Shown

$178

Complete

With 10 tubes and installation

Buy your new radio on our Finance Plan

RADIO SHOP, MAIN FLOOR

FINE QUALITY WOOL AND FIBER RUGS

4 ft. 6x7 ft. 6. $9.75 value Specially priced at **$6.95**

A good selection of patterns and colorings. Ideal for sun parlors, dinettes and bedrooms.

FINE ROYAL WILTONS

				Discontinued Patterns
$11.50 value, 27x54	$ 8.65	$40.00 value, 4.6x7.6	23.75
18.00 value, 36x63	12.95	69.00 value, 6x9	42.75

Modernistic, Persian and Chinese designs in popular color schemes.

MADE-UP CARPET RUGS

At 1/3 to 1/2 Off

4 ft. 6 to 9 ft. wide—5 ft. to 13 ft. 6 in. long.

Made up from remnants and short ends of rolls, these rugs are marked at prices that mean real bargains; fine quality and mostly in plain colorings.

Priced from **$11.25** UP

ROOM SIZE RUGS

$52.50 Seamless Wool Velvets		$47.50 Seamless Axminsters	
9x12	**$39.75**	9x12	**$33.50**

These rugs are manufactured from pure wool yarns and good dyes assuring excellent service. The patterns are both modernistic and Oriental in all the new popular color combinations.

NEW AND BEAUTIFUL PATTERNS

FINE WOOL WILTONS AND WORSTED WILTONS ALL SEAMLESS

9x12 Size Wool Wiltons **$73.50** 9x12 Size Worsted Wiltons **$97.50**

A new showing of the latest designs and colorings in both these popular grades of Wilton rugs, offering patterns and background colors to harmonize with any decorative scheme. Can be furnished in all the small sizes and in the 9 and 11 ft. 3 in. widths, 15 to 21 ft. long.

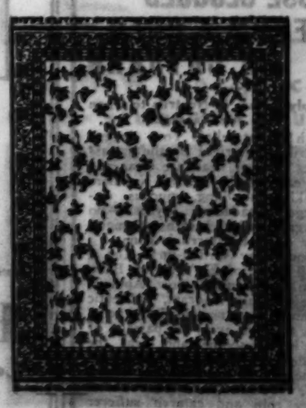

ALEXANDER H. REVELL & CO. WABASH AVENUE LAKE STREET

JAMES W. GOOD ESTATE ASSETS PUT AT $500,000

File Inventory for Heirs of G. O. P. Leader.

The inventory of the estate of James W. Good, late secretary of war, was filed yesterday before Leon Edelman, assistant to Probate Judge Horner. It lists assets estimated at $500,000. The chief items of the estate are a 1,440 acre farm in Canada and a 300 acre farm in Minnesota.

Mr. Good died in Washington on Nov. 18 following an operation for appendicitis. He was 63 years old. Under his will his widow, Mrs. Lucy D. Good, 1414 Forest avenue, Evanston, is to receive the income of the estate during her life. At her death it is to be divided between two sons, James W. Jr., 19 years old, and Robert Edmund, 12. When the sons marry or venture into business they are to receive $25,000.

The inventory was filed by Attorney Charles J. Roubik, representing the Harris Trust and Savings bank, executor of the will.

Brigham Inventory Filed.

The inventory of the estate of Henry H. Brigham, president of the North American Car corporation, was filed with Probate Court Clerk Mitchell C. Robin. It lists assets chiefly in stocks and bonds at $1,600,000. Mr. Brigham died Jan. 4 in New York. He was 63 years old.

The chief item of the estate is 21,077 shares in the North American car corporation, valued at $810,264. Other stocks and bonds approximate $300,000. The balance of the estate is in real estate and notes. The inventory includes a savings deposit of $1 in the First Trust and Savings bank, with interest from Oct. 1, 1921.

Under his will the bulk of the estate will go to his widow, Mrs. Belle Brigham, and three children. Mr. Brigham lived at 219 South avenue, Glencoe. He was a member of the Union League and Traffic clubs.

$200,000 Belfield Estate.

The inventory of the estate of Dr. William T. Belfield lists assets of $200,000. Dr. Belfield died Oct. 4, 1929, in his home at 5438 Cornell avenue. He was 73 years old. His will left the bulk of the estate to his brother, Dr. Harry Belfield.

Capt. J. A. Soames Is Dead; Husband of Marion Scott

Word was received here yesterday of the death of Capt. Julian A. Soames, husband of the former Miss Marion Sturges Scott, daughter of Mr. and Mrs. Frank Hamline Scott of Chicago. Capt. Soames died in Dinard, France, where he and Mrs. Soames had lived for several years. He was a native of Wrexham, North Wales, and served as an officer in the English army. He never completely recovered from war wounds. Mrs. Soames, a member of the Junior league, served in a Y. M. C. A. canteen during the war. The Soames were married here in June, 1921, at a fashionable wedding at St. Peter's Episcopal church.

War Secretary to Address Association of Commerce

[Chicago Tribune Press Service.]

Washington, D. C., March 8.—Secretary of War P. J. Hurley today tentatively accepted an invitation to address a luncheon meeting of the Chicago Association of Commerce late in May. The invitation to discuss inland waterways, particularly the Mississippi river waterway development, was extended to the secretary by William R. Dawes and Cleveland R. Newton of St. Louis, president of the Mississippi River Improvement association.

Edward Ohrenstein, 90, Will Be Buried Tomorrow

Funeral services for Edward Ohrenstein, 90 years old, 1511 East 71st place, retired wholesale grocer, will be held at 1:30 p. m. tomorrow at his home. Burial will be at Rosehill cemetery. Mr. Ohrenstein was a native of Bohemia and came to Chicago more than 50 years ago. For many years he was in the wholesale grocery business and later was associated with W. H. Nichols, broker, until six years ago, when he retired. He is survived by four sons and four daughters; two sisters and two brothers.

Frank Hanrahan, 47 Years with Smyth Company, Dies

Frank B. Hanrahan, an employé of the John M. Smyth Furniture company for 47 years, died early yesterday of pernicious anemia in the Sacred Heart sanitarium at Milwaukee. He was 71 years old and a native Chicagoan, having been born at Madison and Des Plaines streets, a block from the present site of the Smyth store. The funeral will be held at 10 a. m., tomorrow from 4138 West Madison street to St. Mel's church. Burial will be in Calvary cemetery.

NOSE CLOGGED FROM A COLD OR CATARRH

Apply Cream in Nostrils to Open Up Air Passages

Ah! What relief! Your clogged nostrils open right up, the air passages of your head are clear and you can breathe freely. No more hawking, snuffling, mucous discharge, headache, dryness—no struggling for breath at night, your cold or catarrh is gone.

Don't stay stuffed-up! Get a small bottle of Ely's Cream Balm from your druggist now. Apply a little of this fragrant, antiseptic cream in your nostrils, let it penetrate through every air passage of the head; soothe and heal the swollen, inflamed mucous membrane, giving you instant relief. Ely's Cream Balm is just what every cold and catarrh sufferer has been seeking. It's just splendid.

Woman Judge Speaks

JUSTICE GENEVIEVE R. CLINE

[TRIBUNE Photo.]

Genevieve R. Cline, associate justice of the United States customs court, was the principal speaker last night at the sixteenth annual banquet of the Women's Bar Association of Illinois held at the Congress hotel. Other speakers on the program included Ruth Hanna McCormick, representative at large from Illinois, and Senator Thaddeus H. Caraway of Arkansas. Chief Justice DeYoung of the state Supreme court and representatives of the Chicago and state bar associations attended.

BRITAIN REVEALS HIGHEST DEATHS LOWEST BIRTHS

[Chicago Tribune Press Service.]

LONDON, March 8.—The lowest birth rate in history and the highest death rate since 1919 were the gloomy revelations contained in Great Britain's vital statistics for 1929 published today.

The total number of births was 644,218 and the total number of deaths 532,525, leaving a margin for the population's increase of 111,693—just half the average annual increase in population in recent years.

One bright spot, however, is that 1929 was the best marriage year since 1921, nearly 313,000 persons taking matrimonial vows. The high death rate is attributed to influenza, resulting from the abnormally cold weather a year ago.

Mrs. Bernard Caswell, 21, Ionia (Mich.) Deputy, Dies

Ionia, Mich., March 8.—[Special.]—Mrs. Bernard Caswell, 21, deputy in the office of the county clerk, died last night.

EX-KAISER SENDS SON TO HELP BURY U-BOAT CHAMPION

Von Tirpitz Gets Military Funeral Tomorrow.

BY SIGRID SCHULTZ.

[Chicago Tribune Press Service.]

BERLIN, March 8.—Germany is busy today preparing for the funeral of Admiral Alfred von Tirpitz, its last great naval chief and creator of its imperial navy. He was an enemy of the German republic, but the German republic unhesitatingly pays tribute to Admiral von Tirpitz, the patriot.

Admiral von Tirpitz will be interred at Munich Monday with full formalities prescribed by the German military protocol for field marshals and grand admirals. It will be one more funeral service commemorating the passing of Germany's imperial glory, in which one of its biggest figures was the old sea dog.

Ex-Kaiser Sends Son.

Former Kaiser Wilhelm, once Admiral von Tirpitz's only superior, designated his son, Prince Oscar, to represent him at the funeral. Prince Adalbert, the former kaiser's third son, the imperial family's navy man, hopes to be able to attend, but may be represented by Admiral August Ludwig von Schroeder, one of Admiral von Tirpitz's aides during the war.

The republican navy, only a ghost of the imperial fleet Von Tirpitz commanded, will send two officers, three petty officers and five sailors from the North sea station to the funeral. The navy's contingent will also include Admiral von Schroeder, present chief of the fleet, and members of his staff.

The Reichswehr, only a miniature edition of the imperial army, will contribute all its Munich area troops, comprising a battalion of infantry, a battery of artillery and a squadron of cavalry.

Steel Helmets to Attend.

The only contingent expected to present any show of numbers will be the "Steel Helmets," militant Nationalist organization of war veterans, of which the admiral was one of its leaders.

The former kaiser's telegram of condolence to the widow today read:

"The empress and I offer our warmest sympathies, recalling your husband's distinguished services as my indefatigable associate in creating the fleet which was unbeatable, even by overwhelmingly superior numbers. His work received its recognition in the unforgettable victories won by that fleet in the world war."

President Paul von Hindenburg's relatives prevailed upon him not to attend the funeral, fearing the strain of the emotion at the burial of one of his last comrades would be too much.

Hold Funeral Services for Elbert N. Manning

Funeral services under the auspices of the Masonic order were held at the First Congregational church in Oak Park yesterday for Elbert N. Manning, 1167 Wisconsin avenue, Oak Park, former Chicago coffee merchant, who died on Thursday. Interment was at Forest Home cemetery. Mr. Manning was 58 years old and had been a resident of the Chicago district for 56 years. He is survived by a widow and by two sons and a daughter.

MAE MURRAY FILES SUIT FOR $1,750,000 AGAINST PRODUCERS

Los Angeles, Cal., March 8.—[Special.]—Mae Murray, noted film star, today filed a suit for $1,750,000 damages against Tiffany Productions, Inc., charging that her professional reputation was injured by the way "Peacock Alley" was produced. Of the amount asked in her suit Miss Murray seeks $1,500,000 damages in connection with the production of the picture and an additional $250,000 alleging that the company failed to exercise an option to use her in seven other pictures. In addition to the damages asked, Miss Murray requested that an injunction be issued to restrain the defendants from hindering her from seeking other employment.

Phil Goldstone, general manager of Tiffany Productions, asserted the company had given the actress a release from her contract at her own request last fall. He said he believed that release, assertedly signed by Miss Murray, controverts all of her claims.

WM. H. TROWE, FORMER CHICAGO MERCHANT, DEAD

William H. Trowe, former Chicago merchant, died Thursday in New York, it became known yesterday, and will be buried here tomorrow at 2 p. m., from the chapel at 4911 Broadway. Interment will be in Waldheim cemetery. While a resident of Chicago Mr. Trowe was known for his extensive philanthropy. Memorial services were held in New York before the body was placed on a train for Chicago. He is survived by his widow, the former Jane Silverman, and two children, Virginia, 16, and Jerome, 13.

Davison, Stage Veteran, Long Ill, Is Dead at 79

New York, March 8.—(AP)—Dore Davison, who trod the boards of America's stage with Edwin Booth and Dion Boucicault, died last night in King's Park hospital, where he had been a patient for six months. He was going blind. He was in his 80th year.

A native of New Orleans, Mr. Davison went on the stage in 1867 and then joined Edwin Booth's company, with which he played for several years. Among the plays in which he gained recognition were "Beauty and Crime," "Stranglers of Paris," and "Bluebird," in which he took the rôle of Father Time.

Dr. Frank Alonzo Wilder, Noted Geologist, Dies

Abingdon, Va., March 8.—(AP)—Dr. Frank Alonzo Wilder, 68, a fellow of the American Association for the Advancement of Science, member of the Geological Society of America, Society of Economic Geologists, and the Mineralogical society, died at a hospital here today. He founded the Southern Gymsum company.

DEATH NOTICES

In Memoriam.

BARRETT—David B. Barrett. In loving memory of our dearly beloved husband and father, who passed away 10 years ago today. Gone but not forgotten.
MOTHER AND CHILDREN AND GRANDCHILDREN.

BURKE—Michael J. Burke. In memory of our dear son and brother, who passed away 2 years ago today, March 9, 1928. Michael, as time goes on we miss you all the more.
THE FAMILY.

BURKE—Michael J. Burke. In remembrance of our dear uncle, who passed away 2 years ago today. You are always in our thoughts, Uncle Mike.
THE JOHNSON CHILDREN.

"The Cromwell"—A "Heritage" Home—6 rooms and bath. Economically priced. Easy monthly payments.

BUILD NOW! Move In This Spring!

Our Liberal Finance Plan!

If you own a lot we will finance you 75% of the value of land and building. You pay us in easy monthly payments—like rent. Only 6% interest!

Hartman's will build your home on your lot WITHOUT A DOWN PAYMENT.

Hartman's "HERITAGE" Homes are INDIVIDUALLY PLANNED.

Hartman "HERITAGE" Homes are built by Chicago workmen from NATIONALLY ADVERTISED MATERIALS selected by YOU and purchased in Chicago. They meet all building code requirements.

Hartman's furnish your home, if desired, complete or in part. EVERYTHING covered by one contract.

Visit the "Home Complete" Exhibit on the 12th floor of our Loop Store, Adams at Wabash, Chicago. Or learn the details of our amazing plan by mailing the coupon . . . Now

Everything for the Home . . . Builders of Homes

HARTMAN'S

Loop Store . . Wabash & Adams

—CLIP AND MAIL THIS COUPON . . NOW!—

Hartman's "Heritage" Home Division
Department 5001, Wabash and Adams, Chicago
Please send me without obligation details and booklet on how I can own a home under Hartman's "Home Complete" plan and pay for it monthly like rent.
Name .....
Address .....
City ..... State .....
Phone .....
☐ I own a lot. ☐ I do not own a lot.

DEATH NOTICES

In Memoriam.

DICKERSON—Raymond H. Dickerson. In loving memory of our son and brother who passed away 10 years ago today, March 9, 1920. FATHER AND SISTERS.

GARDNER—Charles L. Gardner. In memory of my dear husband, who died March 9, 1925. LOVING WIFE AND CHILDREN.

GOLUB—Rose Golub. In sad and loving memory of my dearly beloved wife and our mother, who passed away 4 years ago today, March 9, 1926.
Just four years ago we parted
In a way that God thought best.
But our love for you still lingers
And will until I lay to rest.
LOVING HUSBAND AND CHILDREN.

GOLUB—Rose Golub. In loving memory of our beloved sister who passed away four years ago today, March 9, 1926.
We think of you in silence.
No eye can see us weep.
But many a silent tear we shed
When others are asleep.
LOVING SISTERS AND BROTHER.

GOSTOMSKE—August Gostomske. In sad and loving memory of our dearly beloved husband and father, who passed away so suddenly one year ago today.
LOVING WIFE AND CHILDREN.

HOLMBOM—Cecilia Louisa Holmbom. In loving memory of our beloved mother, who passed away two years ago today.
LOVING SONS AND DAUGHTERS.

JOHNSON—John William Johnson. In loving memory of my dear father, who passed away five years ago today.
ALICE.

PREUSS—Alfred Preuss, March 11, 1926. In fondest memory of the dearest brother.
ELLA.

SWANSON—Emma C. Swanson. In sad but loving memory of our dear mother, who was called to rest nine years ago today.
Nothing but memories since that sad day
When the one we loved was called away
Just when her life was happiest,
Just when her hopes were best.
Sincere and true in heart and mind,
What a beautiful memory she left behind.
LOVING SONS, CARL AND ALBERT.

ZIETHEN—Herman R. Ziethen. In sad and loving memory of our dear father, who departed this life six years ago today, March 9, 1924. May her rest in peace.
LOVING WIFE AND CHILDREN.

Fraternal Notices

CHICAGO LODGE NO. 4, B. P. O. ELKS—Nathan D. Pollak, March 6. Elks funeral service at Mount Mayriv cemetery, Monday, March 10, 10:30 a. m. Members are requested to be present.
MICHAEL FEINBERG, Exalted Ruler.
GUSTAV W. NORTHDURFT, Secretary.

AMBROSE—Robert J. Ambrose, March 8, beloved husband of Hanna, nee Good, fond father of Mary M. and Mrs. Harry C. Goldbraith. Funeral Tuesday at 9:30 a. m. from his late residence, 6347 Lakewood-av., to St. Gertrude's church. Interment All Saints.

ARNOLD—Alice Arnold, March 8, at residence, 344 W. 24th-st. Funeral services at chapel, 4227 Cottage Grove-av., Monday, at 1:30 p. m.

BOEHN—Louise Boehn, nee Borchert, beloved wife of William C. Boehn Sr., fond mother of Louise and William Jr. Funeral Tuesday, March 11, at 2 p. m., from late residence, 2755 W. 22d-st., to Evangelical Lutheran St Mark's church. Interment Concordia. For information call Rockwell 1080.

BROWN—Mary Finnigan Brown, formerly of 5404 S. May-st., beloved wife of the late Frank Brown, fond mother of Michael, Frank, James, Mrs. Albert Kolbe, Mrs. Sydney Reby, sister of Mrs. Hugh Fallow and Mrs. James McSulla, daughter of the late Owen and Theresa Finnigan, sister of the late James Patrick, Mathew, and Anna. Funeral from the late residence, 5740 S. Hoyne-av., Tuesday, March 11, at 9 a. m., to St. Basil's church. Interment at Holy Sepulchre. For reservations call Yards 4765.

BURKE—Patrick F. Burke, fond father of Mary A. and Jane. Funeral Wednesday at 9 a. m. from his late residence, 28 W. 66th-st. to St. Bernard's church. Interment Mount Olivet.

CAREY—Anna Agnes Carey, nee Gallagher, beloved wife of John J., and mother of William, Helen and John, sister of Mrs. Fannie Jacobson, Mrs. Belle Engh, Mary, James, and William Gallagher. Funeral Tuesday, 9 a. m., from 3517 Fulton-st., to St. Matthew's church, thence to Mount Carmel cemetery.

CARLSON—Murial Carlson, suddenly, March 8, at her late residence, 34 W. 65th-st., beloved wife of Richard, fond sister of Mrs. Elmer Olsen, Mrs. Henry Dahlquist, Mrs. Leonard Johnson of Iron Mountain, Mich., Mrs. Charles Lindquist, Mrs. Lou Pardo, Arthur, Paul, Roy, Clifford, and Clifton Johnson, daughter-in-law of Mr. and Mrs. Axel Carlson, sister-in-law of Mrs. Arthur Johnson and Lorraine Carlson. Funeral services at chapel, 1411 E. 60th-st., Tuesday at 2 p. m. Interment Oak Hill.

The Lowest Prices in Years

COAL

MONDAY ONLY

Chicago's Largest Independent Coal Merchants Established 1872

WE BOUGHT HUNDREDS OF CARS OF THE BEST QUALITY COAL AT VERY LOW PRICES AND ARE PASSING THE SAVINGS ON TO YOU.

ALWAYS DEPENDABLE QUALITY AND INDEPENDENTLY PRICED

POCAHONTAS

MINE RUN $6.25 PER TON

The above price on orders for Fifty Tons or more for immediate delivery to one or more buildings in 10-ton loads.

10 ton load . . $6.50 per ton
5 to 10 tons . . 6.75 per ton
2 to 5 tons . . 7.00 per ton

PACAHONTAS LUMP OR EGG

The Very Best Quality Coal For Furnaces, Steam, Hot Water Boilers and Stoves

10 Ton Load . $8.00 Per Ton
(Loaded from Cars)
5 to 10 Tons . . $9.00 Per Ton
2 to 5 Tons . . 9.50 Per Ton
Range . . . . . 9.00 Per Ton
Special Size
Range and Nut Mixed $8.50 Per Ton
Small Nut . . . 8.00 Per Ton
CLEAN COAL

SOLVAY COKE KOPPER'S
$11.50 PER TON
STOVE OR NUT
YOU SAVE $3 ON TWO TONS OR MORE

SUPERIOR ANTHRACITE
From Virginia
Egg . . . . . $12.50 Per Ton
Chestnut . . . . . 13.50 Per Ton
No. 2 Chestnut . . . . . 8.50 Per Ton

ECONOMY EGG AND NUT
Best Quality So. Illinois, So. Indiana and Kentucky Coal
Egg, 6x3" . . . $6.50 Per Ton
Nut, 3x2" . . . 6.25 Per Ton
(Two Tons or More)

The above prices are for deliveries north of 22nd St. Trifle higher for 10-ton loads south to 55th St.

ALWART BROS. COAL CO.
(of Delaware)
PHONE BRUNSWICK 4200
15 Phones—No Waiting
T-3-9-30

DEATH NOTICES

COBLE—Walter I. Coble, of 704 N. Mayfield-av., suddenly, March 4 at St. Petersburg, Fla., beloved husband of Mayme Swartz Coble, fond father of Marion and Gertrude, brother of Mary, Frank, John and Milton Coble; member of Elmhurst lodge No. 841 A. F. & A. M.; resting at chapel, 217 N. Cicero-av., Masonic services at chapel, Tuesday, March 11, 10:30 a. m. Interment following services in mausoleum at Crown Point, Ind. Crown Point, Ind., Ottawa, Ill. and Freeport, Ill. papers please copy. For information call Austin 1700.

COLLINS—Helen Cyrus Collins, wife of the late Charles E. Collins, and mother of Miriam Ruth Secly and John W. Collins, sister of Mrs. Harry V. Vincent, at her home, Westfield, N. J., March 7. Funeral services at chapel, 1656 Ogden-av., Tuesday, March 11, at 10:30 a. m. Burial Rosehill.

DALY—George S. Daly, beloved son of Ann and the late William M. Daly, fond brother of James, William, Charles, Agnes, Walter, Kathryn, and the late Marie Daly. Funeral Monday, 9 a. m., from brother's residence, 8211 S. Honore-st., to Little Flower church; solemn requiem high mass. Interment Holy Sepulchre. Information, Stewart 7700.

DAVIS—Winifred Davis, beloved sister of James, Mary A. and Sabina F. Davis. Funeral Monday, March 10, at 9 a. m., from her late residence, 6728 S. Peoria-st., to St. Brendan's church. Interment Mount Olivet. Lafayette 3387.

DAY—Anna Day, 1836 Mohawk-st., March 7, age 50 years, beloved wife of George, sister of Mrs. Helen Horger, Henry and George Schwennesen, Mrs. Catherine Hedke. Funeral Tuesday, March 11, at 2 p. m., at chapel, 1723 Larrabee-st. Interment Montrose.

DE PEANO—Raffaele De Peano, 1247 West Ohio-st., beloved husband of Rose, father of Tom, Mike, Julio, Lucille, Anna, and Josephine. Services at Addolorata church, Grand-av. and Peoria-st, at 9:30 a. m. Monday, March 10, 1930; thence by auto to Mount Carmel cemetery for interment.

DONLAN—Frank B. Donlan, beloved husband of Anna T., nee Will, fond father of Francis B., brother of William, Thomas, Mrs. Mary Keating and Mrs. Margaret Tierney. At his residence, 11037 Troy-st. Funeral notice later.

DRYGGAS—Valentine Dryggas, March 7, 1930, dearly beloved husband of Mary Dryggas, fond father of Mrs. V. Poplawski, Mrs. Joseph Schreiber and Mrs. George Vlach, Chester, Edmund and Henry. Funeral Wednesday, March 12, 9:30 a. m. from late residence, 3027 Addison-st., to St. Viator's church. Interment in St. Adalbert's cemetery.

FEINGOLD—Olga Feingold, late of 4630 N. Ashland-av., beloved wife of the late Lemuel, fond mother of Isadore, Henry, Rose Hummel, Anna Eisenberg, Marion Cohen and the late Dora Feingold. Funeral Monday, March 10, at 10 a. m., at chapel, 4911 Broadway.

FEINGOLD—Olga Feingold, beloved grandmother of Nathan, Irving, Ruth, Marcelle and Janice Feingold, Louise and Sally Hummel, Leonard and Lorraine Eisenberg, Lawrence and Doris Cohen.

FORD—Nicholas E. Ford, March 7, past master of Lake View lodge, No. 774, A. F. & A. M. Member of Lawn chapter No. 205, R. A. M. Remains at chapel, 3807 Lincoln-av., until Tuesday noon. Service at Central Masonic temple, 912 N. La Salle-st., at 2 p. m.

GARVIN—Michael Garvin, late of 957 N. Hoyne-av., beloved husband of Isabella, nee McKeown; brother of Mrs. Mary King and Frank T. Garvin. Funeral Monday, 9 a. m., from chapel, 2346 W. Madison-st., to Our Lady of Angels church, thence to Calvary cemetery. Member of McKinley camp No. 6, S. A. W. V.

GIBSON—Laura M. Gibson, March 6, late of 1044 Waveland-av., beloved daughter of Mary and the late John Gibson, sister of Mrs. H. H. Klocksien and Leslie Gibson. Funeral Monday, 3 p. m., at chapel, 3178 N. Clark-st. Interment Rosehill.

GOOMEY—Mary Goomey, nee Delaney, beloved wife of Thomas, sister of Mrs. Joseph Magee, Mrs. John Dignan, and the late Mrs. John Geoghegan. Funeral Monday at 9 a. m., from late residence, 2524 N. Lawndale-av., to Our Lady of Grace church. Interment Mount Olivet. Yards 0662.

GOSS—Richard Goss, beloved son of the late Thomas and Bridget Goss, brother of Thomas, William, John, Mrs. Esther Toney, Stephen, and the late Charles. Funeral Monday at 9 a. m. from funeral home, 5438 S. Halsted-st., to St. Cyril's church. Interment at Mount Olivet. Yards 0662.

GRIFFIN—James Griffin, beloved husband of the late Elizabeth F., fond father of Marie, James R., and Francis A., brother of Michael, Martin, and Joseph. Funeral from chapel, 2346 W. Madison-st., Tuesday at 10:15 a. m., to Precious Blood church, where solemn requiem high mass will be celebrated. Interment Mount Carmel. Member of I. B. of E. W., local 134.

GRUNINGER—Emma Bertha Gruninger, age 73 years, March 8, at her home, 3326 S. Western-av., beloved wife of the late Frank X., fond mother of Frank, Mrs. Amy McLaughlin and Elmer. Services Tuesday, 2 p. m., at home of son, 821 Waveland-av. Interment Oakridge cemetery.

GUINNAP—Elizabeth Guinnap, late of 3944 Madison-st. Funeral Monday at 2 p. m. at chapel, 4138 Madison-st. Interment Woodlawn.

HANRAHAN—Frank D. Hanrahan, at Sacred Heart sanitarium, late of 4031 Washington-blvd., brother of William G. Funeral Monday at 9:30 a. m. from chapel, 4138 Madison-st., to St. Mel's church. Interment at Calvary.

HOURIHAN—Bridget Hourihan, nee Brown, dearly beloved wife of James, loving mother of John, James, Katherine, and Edward Hourihan and Mrs. L. Porod, and the late William, Frank, Richard, Robert and Joseph Hourihan. Funeral Monday, March 10 at 9 a. m. at late residence, 8232 S. Morgan-st. Solemn requiem high mass at St. Leo's church. Interment Mount Olivet; reservations, Yards 0926. Potsdam, N. Y., papers please copy.

HOWELLS—Edward J. Howells, beloved husband of Marie Maney Howells, fond father of Thomas, Kathryn, and Edward Jr., fond son of the late Thomas and Jennie, brother of David Howells, at his late residence, 2966 Lyman-st. Funeral Tuesday at 9 a. m. sharp at St. Bridget's church; solemn requiem high mass. Interment Holy Sepulchre. Information Stewart 7700.

ITSCHNER—Charles Itschner, beloved husband of Lucrecia, nee Burns, fond father of Emerson, Vine, and Kenneth. Funeral services Monday, March 10, 2 p. m., at St. Alban's church, Norwood Park. Interment Union Ridge cemetery.

JOHNSON—Ida May Johnson, nee Edwards, March 7, beloved wife of Warren, fond mother of Warren (Bud), William, Walter and James Johnson, Mrs. Shirley Talbott, Mrs. Pearl Miller, Mrs. Bona Lee and the late Chester (Cy) and sister of Oliver, John, Mrs. Carrie Edwards, Mrs. Jennie Davis and the late Albert. Funeral services Monday, at 2 p. m., at late residence, 623 W. 47th-st. Interment at Mount Greenwood. Particulars, Yards 0703. Member of Electric review No. 39, L. O. T. M., and camp No. 10, P. O. of A.

JUMMATI—Joseph Jummati, beloved husband of Concetta, fond father of Mrs. Rose Palmisano, Mrs. Mary Positano, Ernest, and Frankie. Funeral Wednesday, from residence, 2126 W. Erie-st., to Holy Rosary church. Interment Mount Carmel.

KAMAIKO—Jacob Kamaiko, at the age of 46 years, March 7, of 3229 Dickens-av., beloved husband of Libby, fond father of Paul, Herbert and Sidney, brother of Solomon B., Morris and Nathan, son-in-law of the late Louis Kaplan. Funeral Monday, 1:30 p. m., at chapel, 2157 Division-st. Interment Waldheim.

KERST—Ruth M. Kerst, March 8. Funeral services and interment at Urbana, Ill. Remains at chapel, 4227 Cottage Grove-av., corner 42d-pl.

KIRKPATRICK — Robert A. Kirkpatrick, March 8, at his home, 2352 E. 70th-st., beloved husband of Martha C. Kirkpatrick. Funeral services in the chapel, 4227 Cottage Grove-av., corner 42d-pl., Monday at 2:30 p. m.

KOUTNIK—Barbara Koutnik, beloved mother of John, James, Joseph, Edward, Barbara Kovarik, and Emma Stahl, age 82. Funeral at 5834 S. Richmond-st., Monday, March 10, at 2 p. m. For information call Lawndale 2913.

KROEGER—Mary Celia Kroeger, born Nov. 12, 1863, beloved wife of August Kroeger, mother of Alvin Kroeger and Elsabeth Walz. Funeral Monday, March 10, 2 p. m., at daughter's residence, 2813 N. Kilbourn-av. Interment at Union Ridge cemetery.

LA PORTE—Julius La Porte, March 7, 1930, dearly beloved husband of Mary, nee Kusch. Funeral Monday, March 10, at 9 a. m. from his late residence, 3521 S. Oakley-av., to St. Maurice's church, where high mass will be celebrated. Interment at St. Mary's cemetery. Member of St. George's Men's society and United Brotherhood of Carpenters, local 1367. For information call Lafayette 0067 or 0068.

LEVI—Gustave Levi, March 6, brother of Celina Levi, grandfather of Eunice Eisenman. Funeral Monday, Dubuque, Ia.

LEPPER—John D. Lepper, beloved husband of Rose, father of Chas. H. Lepper. Funeral Monday at 9 a. m. sharp, from late residence, 4224 West End-av., to St. Mel's church. Interment Janesville, Wis. Member of Division, No. 96, B. of L. E.

LEWIS—Gylda Lewis, nee Burton, age 79 years 7 months, at Sutherland hotel, 47th at Drexel, beloved wife of the late Harris Lewis of Highland, Wis., fond mother of Agnes, Julius, Ben, Abe, Isaac, Gordon, and the late Mrs. Lillian Jacobs, sister of Mrs. Nathan Davis. Funeral services Monday, March 10, at 11 a. m., at chapel, 936 E. 47th-st. Interment Free Sons.

DEATH NOTICES

LINDELL—Anna Lindell, late of 906 Orleans-st., March 7, sister of Mrs. Ida Hard and Mrs. Christine Widholm. Funeral Tuesday, March 11 at 3 p. m. at chapel, 3807 Lincoln-av. to Rosehill cemetery.

LOFGREN—Carl E. Lofgren, 5556 Drexel-av., March 8, 1930, brother of John Lofgren; at chapel, 63d and Harvard until 1 p. m. Monday. Services at Englewood Swedish Baptist church, 59th and Emerald-av., Monday, March 10, at 2 p. m. Interment at Oakhill.

LUND—Mabel Cook Lund, loving daughter of Henry and Susan Sansom, nee Chappell, fond sister of Mrs. Millie Forney. Funeral Monday, March 10, at 2 p. m. at her late residence, 931 S. Clinton-av., Oak Park. Burial Forest Home cemetery. Member of Chicago chapter, No. 161, O. E. S.

LUNDGREN—Fred Lundgren, 10823 Wabash-av., beloved husband of Theresa Lundgren, dear father of Lucille, brother of Charles Lundgren. Remains at home until noon Tuesday. Services at funeral home, 214 E. 115th-st., at 2 p. m. Member of R. A. M., No. 204, and Palace lodge, No. 765, A. F. & A. M. Interment Mount Greenwood.

MAGEEHAN—James H. Mageehan, formerly of 2816 N. Sawyer-av., March 7, beloved husband of Mirella O., nee Slade, fond father of Sybil. Funeral Tuesday, March 11, at 2 p. m., at chapel, 2752 Diversey-av. Interment Eden cemetery, Detroit, Mich., papers please copy.

MADDEN—Julia C. Madden. See Julia C. Rathbun.

MARX—Frances Pauline Marx, March 8, at her late residence, 7938 Euclid-av., wife of the late Henry Marx, beloved mother of Harry S., Ridgewood, N. J., Charles H., Milwaukee, Wis., Emmet R., Tucson, Ariz., Fred E., Mary A., and Mrs. D. C. Hall, Chicago, Ill. Services at chapel, 4141 Cottage Grove-av., 7:30 p. m., Monday, March 10. Interment West Lafayette, O. Coshocton, O., papers please copy.

MATLOCK—Mary Dell Matlock, March 8, at 8 a. m., beloved wife of L. C. Matlock, sister of Harry S. Gordon, daughter of the late Mrs. Willie G. Pearson. Funeral services Tuesday, March 11, at 1:30 p. m. in the chapel, 4227 Cottage Grove-av., corner 42d-pl. Interment Rosehill.

McNAMARA—Mrs. Anna McNamara, nee Byrne, beloved wife of the late John, mother of Mrs. Al Kantrowitz, Mrs. Otto Jungkand, Thomas, John, Stella, Ignatius, Mrs. Joseph Keenan, and the late Joseph. Funeral Monday at 9:30 a. m. from residence, 1743 N. Kimball-av., to Maternity church. Interment Mount Carmel.

McNULTY—James McNulty, March 7, 1930, beloved husband of Dena McNulty, father of Mrs. Walter Kuehn, brother of Frank, John, and Thomas McNulty, Mrs. Samuel Taylor, Mrs. Arthur Metz, Mrs. William Jones, and Mrs. Agnes Allee. Funeral from residence, 6151 Morgan-st., Monday, March 10, at 9:30 a. m., to Our Lady of Solace church.

MILLER—Mrs. Elizabeth R. Miller, 5042 Glenwood-av., wife of John R. Miller. Funeral services 7 o'clock Monday eve., March 10, at chapel, 4227 Cottage Grove-av. Interment Woodlawn cemetery, Dayton, O., Tuesday.

NEUMEISTER—Bertha Neumeister, March 6, beloved sister of Mrs. G. G. Schumacher, Mrs. Edwin L. Metz, and the late Mrs. Charles D. Gastfield, John G., and Robert Neumeister, daughter of the late Mr. and Mrs. George Neumeister. Remains at chapel, 1253-55 N. Clark-st., until Monday noon. Services at Rosehill chapel Monday, March 10, at 1:30 p. m. Interment Rosehill cemetery.

NEVILLE—John P. Neville, native of County Limerick, Ireland, Member of Boyle O'Reilly court No. 173, C. O. F. Funeral Monday, 9 a. m., from funeral parlor, 7653 S. Halsted-st., to St. Gabriel's church; solemn requiem high mass. Interment Calvary cemetery. Information Stewart 7700.

NEVELS—Margaret V. Nevels, March 7, devoted daughter of the late Patrick and Margaret Nash Nevels, fond sister of Edward, Helen and Harold. Funeral Monday at 9:30 a. m., from the residence of her aunt, Mrs. Adeline Gorman, 934 W. 44th-st., to St. Gabriel's church. Interment Mount Olivet. For seat reservations call Yards 0617.

NEWMAN—Edward A. Newman, late of 5428 Drexel-av., passed away Friday, March 7, survived by mother, daughter and son. Funeral from chapel, 936 E. 47th-st., Monday, to Mount Israel cemetery. Private. Cincinnatti papers please copy.

NORMAN—Hugo W. Norman, March 6, age 43 years, of 835 Linden-av., Oak Park, beloved husband of Mabel, nee Aimers, fond father of Donald, Lois, Alf, and the late Hugo Jr., son of Mrs. Gerda Normann, brother of Alf Normann, and Mrs. Wilbur Blair. Funeral Monday, March 10, at 2:30 p. m., at chapel, 2433 Milwaukee-av. Interment Rosehill cemetery.

OBERTA—John Oberta, beloved husband of Florence Oberta, beloved son of Antoinette, fond brother of Annabelle, Agatha, and Joseph. Honorary member of Veterans of Foreign Wars, William J Neills post. Member of P. N. A., Wawel 1590; Bit and Bridle club, Stockyards Civic and Business Men's association. Passed away March 5, 1930, aged 29 years. Born Jan. 6, 1901. Funeral Tuesday, March 11, from late residence, 5544 S. Richmond-st., to Sacred Heart church, 46th and S. Lincoln-st., at 9:30 a. m. Interment Holy Sepulchre.

O'DONNELL—Catherine A. O'Donnell, beloved wife of the late Simon, ex-chief of police, mother of Frank, Mrs. Teresa O'Brien, Joseph J., Edward D., the late William J., Simon R., Robert V., and Ella M., sister of Eugene and Annie M. Dailey. Funeral from residence, 6710 Sheridan-rd., Tuesday at 9:30 a. m., to St. Ignatius church. Interment Calvary. Member of St. Joseph court No. 4, C. O. F. Kindly omit flowers.

O'HEARN—George O'Hearn, beloved brother of James, Patrick, Mrs. Catherine King, Mrs. Margaret O'Neil and the late Mrs. Mary Kane. Funeral Tuesday, March 11, from her late residence, 1841 W. 71st-st., at 9 a. m., to St. Justin Martyr church; burial Mount Olivet. For information call Prospect 3889.

OHRENSTEIN—Edward Ohrenstein, husband of the late Eugenie, father of Max I., Ernest J., Victor I., Mrs. Olga Powell, Rudolph A. Ohrenstein, Mrs. Eda Mariner, Mrs. Lillie G. Butler, and Mrs. Valerie D. Gorr. Funeral service Monday, March 10, at 1:30 p. m., at chapel, 936 E. 47th-st. Interment Rosehill.

PAUL—Miles Paul Sr., fond father of Miles Jr., brother of Miss Francis Paul. Funeral Tuesday, 9 a. m., from chapel, 2346 W. Madison-st., to Precious Blood church, to Mount Carmel cemetery.

PETER—Margaret Peter, nee Reilly, late of 2114 Byron-st., March 6, beloved wife of Fred, dear mother of Fred, Edward, Hazel Schoos and Marian, sister of Jennie McGeean. Funeral Monday, March 10, at 9 a. m., from chap

THE GENIUS OF MAYTAG *Presents a* NEW WASHER

MAYTAG now presents its latest triumph . . . a $4,500,000 product . . . the result of unmatched Maytag resources and equipment . . . product of the skill and science of the world's finest washer craftsmen . . . made in the world's largest washer factory. The NEW MAYTAG surpasses all other Maytag achievements as definitely as previous Maytags have blazed the trail of washer development.

FOR THE FIRST TIME . . . . . .
a washer is equipped with a NEW *one-piece,* cast-aluminum tub.

FOR THE FIRST TIME . . . . . .
Maytag offers a New roller water remover with enclosed, positive-action, automatic drain.

FOR THE FIRST TIME . . . . . .
Maytag presents a NEW, quiet, lifetime, oil-packed drive. The NEW handy, auto-type shift-lever for starting and stopping the water action is easily operated from any side of the tub. These and many other outstanding new features give new convenience and greater efficiency to this, the latest Maytag triumph.

THE MAYTAG COMPANY, *Newton, Iowa*
Founded 1893

INDIANAPOLIS BRANCH: 802 North Senate Avenue, Indianapolis, Indiana

Branches, Distributors or Representatives in London, Berlin, Hamburg, Geneva, Genoa, Oslo; Sydney, Melbourne, Adelaide, Wellington, Buenaventura, Buenos Aires and other principal cities.

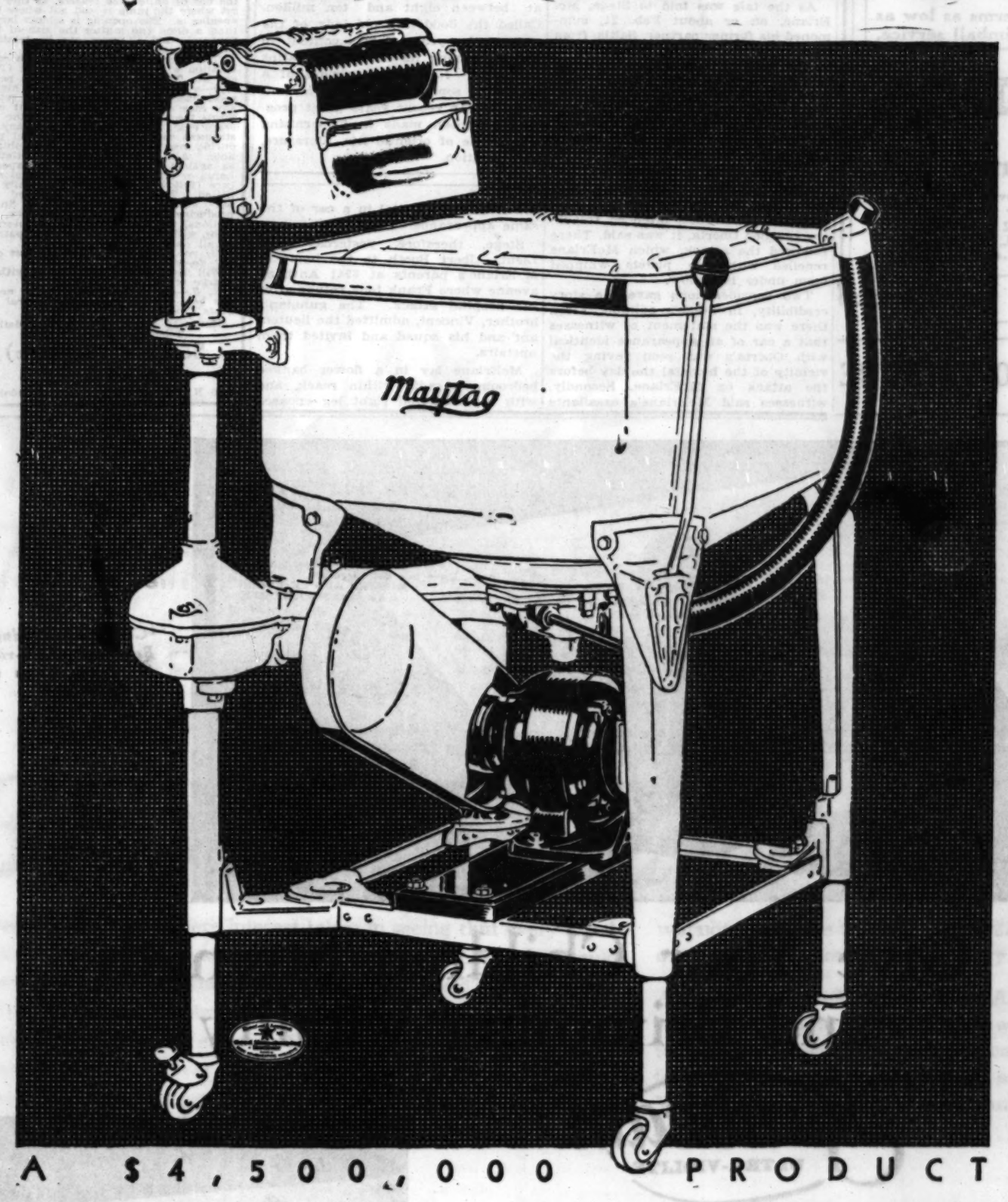

For homes without electricity, the Maytag is available with in-built gasoline motor.

A $4,500,000 PRODUCT

The NEW Roller Water Remover

The NEW quiet, lifetime, Oil-packed Drive

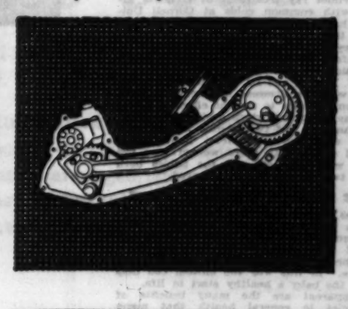

The NEW one-piece, Cast-aluminum Tub

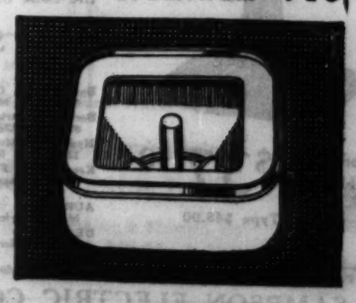

TUNE IN
on Maytag Radio Programs over N.B.C. Coast to Coast Network Monday Evenings 9:00 E.S.T., 8:00 C.S.T., 7:00 M.T., 6:00 P.T.

WJZ, New York; KDKA, Pittsburgh; KYW, Chicago; KSTP, St. Paul; WSM, Nashville; WREN, Kansas City; KOA, Denver; KSL, Salt Lake City; WKY, Oklahoma City; KPRC, Houston; KECA, Los Angeles; KGW, Portland; and 34 Associated Stations.

PHONE Superior 1776 . . . . .

. . . for copy of "Better Methods of Home Laundering" and name and address of your nearest dealer. There is a Maytag dealer in your neighborhood who will give you a trial washing in your own home. You must wash with the New Maytag to appreciate it. As heretofore, the Maytag is its own best salesman. If the Maytag doesn't sell itself, don't keep it. Divided payments you'll never miss.

Maytag
Aluminum Washer

The MAYTAG CHICAGO CO.
CHARLES KRATSCH, DISTRIBUTOR
160 East Illinois Street *At Michigan Avenue*

Why Guess at Piano Values?

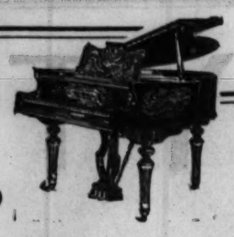

WHEN you choose a piano, do you not require the most convincing assurance of the merits of the instrument, *in relation to its price?*

A Record of 73 Years

in business in Chicago has won highest recognition throughout the world of music for the house of

KIMBALL

In buying a Kimball you pay *only one profit.* The Kimball factory is located in Chicago, and the purchase is "from factory to your home"—saving you a double profit (manufacturer's and retailer's), and also freights from distant points.

For 73 years Kimball values have commanded the admiration of Chicago's piano buyers

Your present piano accepted as part payment.

Terms as Low as $3 Weekly

RADIOS

All standard makes at lowest prices. Terms as low as $2 a week. Kimball guarantee and Kimball service.

W. W. KIMBALL CO.

Kimball Bldg. Established 1857 Chicago

306 S. Wabash Avenue

BRANCH STORES:
1000 W. Roosevelt Road
3931-35 N. Kedzie Ave.
2536 W. 63d Street
1062 Milwaukee Ave.
3800 W. Roosevelt Road
4177-83 Archer Ave.
Oak Park, 1112 Lake St.
Hammond, Ind., 139 State St.
Gary, Ind., 637-43 Broadway

Open Evenings

ADVERTISE IN THE CHICAGO TRIBUNE

POLICE ACCEPT M'ERLANE ALIBI IN OBERTA DEATH

Convinced Gunman Wasn't Slayer.

In a sick bed interview with the police yesterday Frank McErlane, reputed to be Chicago's most implacable slayer, definitely cleared himself of suspicion of being the actual slayer of John (Dingbat) Oberta and his chauffeur, Sam Malega. Nevertheless, the belief persisted that McErlane knows something of the double murder.

McErlane's former crony, Joe Saltis, was reported to have arrived here last night from his woodland retreat in Wisconsin, supposedly to attend the Oberta funeral Tuesday, but actually, it is said, to plan a campaign against the slayers of his former chief lieutenant. Chief of Detectives John Stege announced that Saltis would be arrested on sight.

McErlane Produces Alibi.

McErlane, who was critically wounded as he fought gunmen from his hospital bed on Feb. 24, produced an X-ray photograph and a physician's statement to prove the physical impossibility of his having been in Oberta's car when "Dingbat" and his chauffeur went on their last ride to 103d street and Roberts road last Wednesday night.

But early yesterday there came to Chief Stege an apparently authentic report from the underworld which purported to explain the motives for the shooting of McErlane in his room in the German Deaconess hospital and the killing of Oberta and Malega. A double cross plotted against Oberta by McErlane started the pistols popping, according to Stege's informant.

As the tale was told to Stege, McErlane, on or about Feb. 21, summoned his former partner, Saltis, from Vilas county, Wis., for a conference in the hospital room where McErlane was convalescing from a flesh wound supposedly inflicted by a jealous sweetheart. McErlane, it is said, requested Saltis to place Oberta "on the spot," which is to say, decoy him into a place where he could be killed.

And Then the Shooting.

Saltis declined. There the matter stood until, by devious ways, the account of McErlane's intended treachery reached Oberta, it was said. There followed the attack, which McErlane repelled with two pistols whipped from under his pilow.

Two considerations gave the story credibility, in Stege's opinion. First, there was the statement of witnesses that a car of an appearance identical with Oberta's was seen roving the vicinity of the hospital the day before the attack on McErlane. Secondly, witnesses said McErlane's assailants fled from the hospital in a car of the same appearance.

Stege, therefore, yesterday sent Lieut. Albert Booth to the home of McErlane's parents at 6941 Anthony avenue where Frank took refuge after the hospital attack. The gunman's brother, Vincent, admitted the lieutenant and his squad and invited them upstairs.

McErlane lay in a flower banked bedroom, a radio within reach, and with his shattered right leg encased in a steel cast suspended by pulleys from the ceiling. Lieut. Booth told McErlane that Stege wanted to interview him and said he had a car outside to take the patient to the detective bureau.

"If you move me off this bed, my leg will fall off," declared McErlane. "Go back and tell Stege that Frank McErlane is finished with the racket. Tell him that as soon as I can crawl, I'm leaving for California to stay there until he quits the police department."

Before Booth reached the bureau a representative of the Victor laboratories had called at Stege's office and produced a photograph of McErlane's leg, showing 17 fractures in the tibia. This evidence of the gangster's helplessness was confirmed by Dr. G. A. Drolson, who said his patient would be bedridden for another three months.

Raid South Side Dives.

Meanwhile, as seven detective bureau squads swept through the New City and Stockyards police districts under orders to raid all Saltis and McErlane dives, denizens of those districts called for truce. Percy O'Donnell, young brother of Edward [Spike] O'Donnell, telephoned Stege that any or all of the O'Donnell clan would surrender for questioning.

After Jack Geis, reputed manager of the Saltis forces in the absence of Saltis, had talked with Stege, an order was issued for the arrest of Steve Oswald, a safe blower recently convicted of robbery, known as an enemy of Oberta.

Oberta will go to his grave without benefit of clergy and with no military panoply, it was indicated last night. Henry S. Cohen, senior vice commander of the Illinois Veterans of Foreign Wars, authorized the statement that William H. Nellis post, to which Oberta contributed, would not give him a military funeral as he saw no service overseas.

A crowd of 500, mainly curiosity seekers, filed through the brick bungalow at 5544 South Richmond street where Oberta's body lay in state in a $15,000 bronze casket last night. A police squad stood duty at the front door.

INTERESTING LETTERS

If you have received a letter from an interesting or little known place send the envelope to The Tribune, stating name of place where it was mailed. The sender of every envelope which is reproduced will be paid one dollar.

From Ispahan, Persia

(Picture in rotogravure section.)

Letter received by A. Guehring, 1400 Lake Shore drive, Chicago.

In the seventeenth century Ispahan was one of the world's largest and most magnificent cities. Now the former metropolis of Persia has only about 80,000 people—one-tenth of the population it once boasted. Vast areas covered with ruins are the only reminders of the quondam splendor.

Persia, famous for its rugs, cats, poultry, and lamb collars for chinchilla coats, is a constitutional monarchy with a population estimated at between eight and ten million. Called the doddering old lady of the nations, for years it was content to sit idly among its moth-eaten satins and silks. Now it has visions of a return to something like its ancient position. In recent years great progress has been made in modernizing this cradle of oriental life, literature, and tradition.

VILLAGE CHIEF SAYS WINNETKA NEEDS NO LOANS

While Chicago, Cook county and various suburbs are seeking financial assistance through the sale of tax anticipation warrants, a businesslike administration has enabled Winnetka to continue its municipal functions without curtailment, according to a statement issued yesterday by H. L. Woolhiser, the village manager.

Woolhiser issued his statement, he said, to correct the erroneous impression that Winnetka was facing financial difficulties, which had arisen from the announcement of the plan of the New Trier Township high school and the public schools of Wilmette and Winnetka to sell tax warrants.

"The village of Winnetka has operated its municipal government without the necessity of borrowing on tax anticipation warrants," the statement said, "and, in fact, has lent $135,000 to the Winnetka board of education. It is not anticipated that the village will need to resort to borrowing unless the collection of 1928 taxes is delayed substantially beyond June 1, 1930.

"The village government of Winnetka operates on a cash basis, does not borrow in normal years on anticipated tax warrants, and maintains adequate reserve funds."

BOY, 8, DROWNS IN PIT.

David Tanninaga, 8 years old, 310 West 110th street, was drowned yesterday when he fell into a pit filled with water in the storage yard of the Fari Brothers Material company at 110th street and Indiana avenue. Richard Steinsta, 7 years old, 321 West 109th place, the boy's playmate, told his parents of David's death.

START SERVICE ON ROCK RIVER AIRPLANE ROUTE

The new Rock river division of the Northwest airways, which will link Elgin, Rockford, Janesville, and Madison with the transcontinental air line, was inaugurated yesterday when two Ford transport planes left the Municipal airport with mail and passengers on the first scheduled flight over the line.

The new route is the third line in the Northwest Airways system and adds 260 miles to the daily mileage flown by Northwest planes. The Rock river line connects with the mail line which runs from Chicago to Milwaukee, Fond du Lac, Oshkosh, Appleton, and Green Bay and also to Madison, La Crosse, and St. Paul. It crosses the passenger line which connects Chicago with Rochester, Minn., and the Twin Cities. Rockford was made a flag stop in the latter route yesterday.

The new division will give the cities served a later air mail delivery and collection. The planes will leave Chicago daily at 7 a. m. and arrive at Madison at 8:55 a. m., leaving there for the return trip at 4:30 p. m. and arriving here at 6:25 p. m., in time to making connections with other mail flights to the east and west coasts and to Texas and the southwest. Stinson-Detroiter cabin planes will be used in the new service.

EX-CONVICT HELD IN BANK ROBBERY.

Sioux City, Ia., March 8.—(AP)—Charley Ford, ex-convict and pardoned murderer, was arrested by Sioux City police at noon in connection with the robbery of a bank at Quimby, Ia., Jan. 3.

RADIO TUBES UNDER RCA LICENSE—75% OFF GUARANTEED TUBES FOR ANY SET

BALKEIT

8 TUBES SCREEN GRID

75% Off Any Rec. 1930 Model

Open Today Until 3 o'Clock and Tomorrow Until 10 P. M.

Formerly Sold for $165.50 — Now You Can Buy It Complete for $49.75

COMPLETE WITH TUBES

Middle West Distributors

805 W. Washington Blvd. Room 516
Haymarket 1680
At North Side Store Tubes Only
923 BELMONT AVENUE
MAIL ORDERS FILLED
Open Today Till 3 P. M. and Tomorrow Till 10 P. M.

Telephone State 0040-41

Joshua R. H. Potts

Patent Lawyer

1500 BURNHAM BLDG.
160 North La Salle St., Chicago

RUPTURE

Don't submit to *avoidable* operations or the use of *antiquated trusses,* as they all set where the jump is and not where the opening is. The opening is seldom larger than a dime (no matter the size of the rupture), and all cases can be retained with the end of a lead pencil.

"The Spermatic Shield-Complex in combination with the Retainer-Simplex (Patent No. 747247 and other patents pending)—a scientific achievement in a highly specialized art. It will not only retain any case of rupture perfectly, but contracts the opening in 10 days on the average case. Infinitely superior to any instrument method or operation and producing results in no other way obtainable. All cases are secure a lifetime as against further trouble or expense. Large or difficult cases or incisional rupture (following operations) specially solicited. This instrument received the only award in England and in Spain, producing results without surgery, injections, medical treatments or prescriptions, with distinguished personal patrons of all nations."

"If you want done what the rest cannot do—see Seeley."

Will be glad to demonstrate without charge or fit them if desired.

N. B.—Every statement in this notice has been verified before the Federal and State Courts.

Hours 10 a. m. till 5:30 p. m. daily.
Telephone Central 4732.

Seeley's (Rupture) Establishment

140 N. Dearborn St. (Cor. Randolph)

Reorganization SALE!

YOU CAME TO OUR RESCUE . . . and Put Us on Our Feet

Yes, we WERE bankrupt. Instead of quitting business, public response to our Bankrupt Stock Sale was so great that now we are going to operate as a Retail Store, selling at GUARANTEED WHOLESALE PRICES. This Reorganization Sale is held so that you who do not know us may see for yourselves the tremendous values in Fur Coats and Spring Cloth Coats we are able to sell at guaranteed wholesale prices.

Introductory Special!

We have bought for cash the entire stock of 300 Fur Coats of M. Trachtenberg of New York.

GENUINE **HUDSON SEAL COATS** $95 Usually Retail at $250

Also included in this Lucky Purchase are fur coats of mink, muskrat and Russian caracul.

Other Fur Coats $44.75

Mendoza Beaver* Northern Seal* Golden Muskrat American Broadtail Platinum Caracul Hair Seal Black Pony

*Dyed Coney

FUR SCARFS

Tibbet Fox scarfs to wear with your Spring suit are an unusual opportunity at this very low price. *Usually retail at $15.* $9.75

Every one wears a fur scarf this Spring, so imagine being able to find VICUNA POINTED FOX and VICUNA RED FOX at such reduced prices. *Usually retail at $27.50.* $15.75

LATEST SPRING COATS

For Sport and Dress Wear

Every latest style and fabric for Spring wear. Many are fur trimmed. All sizes. *Usually retail at $15.* $9.75

The very smartest Spring Coats, lavishly furred. A few fine winter coats are in this group. All sizes. *Usually retail at $27.50.* $14.75

These extra fine Spring Coats with the most luxurious fur trimming, also a large selection of winter coats. All sizes. *Usually retail at $37.50.* $19.75

These superb Spring Coats are sumptuously fur trimmed with the finest pelts. *Usually retail at $47.50.* $24.75

NEW SPRING DRESSES

Exquisite prints, sheer chiffons, and the ever popular crepes in a large assortment of styles and trimmings are offered at this startlingly low price. All sizes. *Usually retail at $15.* $10.75

The Values Will Amaze You, the Styles Surprise You

Harry Strysower

321 West Jackson Blvd.
Between Market and Franklin Sts.
SELLING RETAIL AT GUARANTEED WHOLESALE PRICES

Flu Peril Ends When Sun Shines Is Health Report

With Flu lurking in the air and with a heavy increase in colds and pneumonia cases, Chicago health authorities hailed sunshine as the city's deliverer after 10 black days when not a glimmer of sunshine broke thru the murky air.

"The wave of sniffling and coughing and heavy increase in pneumonia cases produced by the foggy, moist days since Dec. 8 will subside with the advent of the sun and cold, health authorities declared. Chicago has been in danger of an influenza epidemic because of the lack of sun rays with their healthful, germ killing qualities," they asserted.

Ultra-violet Benefits

The ultra-violet rays in sunshine, scientists state, give these beneficial effects in disease resistance. Hence recent medical science has turned to artificial sunlight for quicker results by a greater concentration of the beneficial rays.

From Cornell University comes new and striking proof of ultra-violet's power to build up human resistance to disease.

Colds Reduced 40%

Ultra-violet ray treatment of students afflicted with common colds at Cornell University has reduced colds 40% in the last year at that institution, according to Dr. D. F. Smiley of the university, in a recent report before the American Students Health Association.

Dr. W. Freund and Dr. K. Schmitt, specialists in women's diseases in Germany, have made some studies to see the effect of ultra-violet ray treatments given during pregnancy.

Two hundred and twenty-nine women were treated with the ultra-violet light. Two hundred and twenty other women were not treated with the light and the babies born to the two groups were compared.

Give Babies Healthy Start

It was found that the babies from the mothers who received the treatments averaged a quarter of an inch more in length and weighed about one-third of a pound more. The expectant mother should get plenty of sunshine. In this way the mother can help to give the baby a healthy start in life.

So apparent are the many benefits of ultra-violet to general health that many authorities are urging its use the year 'round.

**Certified to Produce Beneficial Ultra-violet Sun Rays in Abundance.*

Give Your Children Strength and Brimming Vitality

with this **Sunbeam** ULTRA-VIOLITE

CHILDREN literally bloom with health when you give them daily sun-baths with a lamp of proven, tested ultra-violet. Response of children under par to regular use is amazing. Soon they glow with new color, as their blood is enriched with more red blood cells and calcium. No wonder their little brains are keener, no wonder their bodies teem with tireless energy.

Ultra-violet is the richest source of Vitamin D known to science. It increases vital minerals in the blood stream, builds resistance to disease, strengthens bones and teeth, and gives children the greatest possible guarantee of full growth.

Ultra-violet is as vital to children and babies as food, water or shelter. Medical authorities agree it is the zone of sunshine necessary for children's growth. High authorities the world over urge its use. So see that they get it daily to gain and maintain robust health.

But be sure that the lamp you use is of known, tested value.

Go to the nearest dealer listed below and ask to see the Sunbeam Ultra-Violite. This is the sun lamp which Dr. Harvey B. Lemon, famous physicist, has tested. He *certifies it for abundant radiation in the ultra-violet zone of greatest health and utter safety.

The Sunbeam Ultra-Violite gives an abundance of ultra-violet—plus all other beneficial rays of sunshine.

Any dealer listed below will gladly show you the Sunbeam Certified Ultra-Violite and explain how easy it is for you to give your children this priceless gift of health.

Parents, too, need ultra-violet. Minds are keener, skins are clearer, bodies are charged with renewed energy and resistance to disease.

***CERTIFIED by a Famous Scientist**

Not all sun lamps are equal in ultra-violet. There is surprising variation with corresponding variation in results. Even ultra-violet rays vary in value and safety. Highest authorities say that wave lengths between 2900 and 3150—a fraction of the ultra-violet zone—are of unquestioned benefit, and these rays are especially strong from the Sunbeam Ultra-Violite.

Dr. Harvey B. Lemon, Professor of Physics, University of Chicago, tested it with scientific instruments especially designed for light analysis. He found that it gives abundant ultra-violet throughout the beneficial zone "of unquestioned importance to human health."

Dr. Lemon's certificate is attached to each Sunbeam Ultra-Violite. It is your one safest guide in selecting a sun lamp—the one sure way to obtain utmost benefit.

See Nearest Sunbeam Dealer at Once

Chicago

Bass Camera Company, 179 West Madison St.
Berwyn Electric & Radio Store, 6712 W. 22d St., Berwyn
Hyde Park Music Shop, 1501 East 53rd St.
Kessel Bros. Furniture Co., 4512 Cottage Grove Ave.
Levinson Radio Stores, Inc., 506 West North Ave.
O. R. Martin Co., 3138 No. Clark St.
The Peoples Store, 11201 So. Michigan Ave., Roseland
So. Chicago Garage & Machine Shop, 9601 Ewing Ave., South Chicago
Western Radio & Electric Stores, Inc., 4126 West Madison St., 4803 West 22nd St., Cicero.

AURORA—May Electric Co.
DE KALB—G. H. Miller
DIXON—Kennedy Music Co.
LA SALLE—Hebel Battery & Radio
MENDOTA—Mendota Electric Shop
OTTAWA—White's Tire Shop
ROCKFORD—Hess Bros.
STERLING—J. D. Hardin
WAUKEGAN—Globe Dept. Store

Model W Table Type $37.50

Floor Type $45.00

Dealers—Some territory still open. Phone or write today to

When ill call your doctor. Do not attempt to treat actual sickness without a physician's advice.

Made and Guaranteed by
CHICAGO FLEXIBLE SHAFT COMPANY
5600 West Roosevelt Road, Chicago, Ill.
40 Years Making Quality Products

SAMPSON ELECTRIC COMPANY, 3201 So. Michigan Avenue, Wholesale Distributors—Phone Dou. 6600

To Love, Honor and Obey . . . . and shovel coal

SHE promised . . . for better or for *worse*. And she was not unmindful of many of the sacrifices the business of home-making would bring.

She has done her part—cheerfully, willingly. But did she, or you either, for that matter, fully realize the burden and drudgery of the coal shovel and the furnace shaker?

She may not actually be forced to act as fireman while you are away each day, but in any case she has the burden of worry over heating uncertainties and she suffers the ill effects of constantly varying home temperatures.

No wife shovels coal in a Silent Automatic home. With the coming of this noiseless oil burner, the heating problem ceases to be a problem. No fires to tend, no ashes to carry out, no need to be eternally chasing dust and dirt. And the house is always warm—that healthful, *even* warmth that helps so much in preventing colds and sickness.

The sturdy simplicity of the Silent Automatic, the reliability of its operation and the sincere interest taken in seeing that every installation is properly made and that every burner functions as it should, have made Silent Automatic, in five years, the world's largest manufacturer of domestic oil burners. Ask us for the names of some neighbors of yours who are enjoying Silent Automatic oil heat; then ask *them* if they would ever attempt to get along without it, or if they would even consider any other oil burner. A Silent Automatic can be installed in your home in a few hours—so quickly your house will not have time to chill. You will find it fully as economcial as coal, and many times as satisfactory.

A telephone call will bring a Silent Automatic representative to see you, or come in and see the burner in actual operation. Let us tell you, too, how conveniently the payments can be arranged, should you prefer to pay for your Silent Automatic as you are enjoying its benefits. You are paying the price of Silent Automatic heat right now—why not get its many advantages?

159 N. MICHIGAN AVE. *Factory Branch* DEARBORN 1412-3-4

CHICAGO, Uptown Silent Automatic Oil Burner Co., 4731 N. Western Ave. EVANSTON, Silent Automatic of Evanston, 1620 Sherman Ave.
OAK PARK, 136 N. Ridgeland Ave. HUBBARD WOODS, Silent Automatic of Evanston, 900 Linden Ave.
SOUTH SIDE—PRONGER BROS.—1702 E. 79th St. • 12916 Western Ave., BLUE ISLAND • 1110 W. 79th St., CHICAGO

SILENT AUTOMATIC

THE NOISELESS OIL BURNER

The Price of Silent Automatic is $395 complete with automatic safety and operating control. Nominal installation charges depend on basement conditions, oil storage capacity and local requirements.

ILLINOIS

Arlington Heights.....Malzahn & Goedke
Aurora, 20 So. River St.....Clarence S. Ruddy
Barrington.....Arnold H. Sass
Chicago Heights, 23 Illinois St.....Wm. F. Hildeman
Crystal Lake.....Electrical Appliance Shop
Downers Grove, 5129 S. Main St.....H. J. Hawkins
Elgin, 213 Chicago St.....Clayton J. Evelien

ILLINOIS

Elmhurst, 194 N. York St., Heaney Home Appliance Co.
Glen Ellyn, 494 Main St. Heaney Home Appliance Co.
Joliet, 220 Scott St.....Robert Meers, Inc.
Kankakee.....Jack Blatchford
La Grange, 615 Hill Grove Ave.....Elmer F. Richter
Lake Villa.....Paul R. Avery

MEMBER OIL HEAT INSTITUTE

Listed as standard by Underwriters' Laboratories

ILLINOIS

Naperville, 103 W. Jefferson Ave. Eichelberger's Electric Shop
Park Ridge, Cor. Center and Chester Sts. Northwest Silent Automatic
St. Charles, 112 Main St.....R. L. Wagner

INDIANA

Gary, 440 Washington St.....Wm. H. Welter & Co.
Hammond, 1095 Calumet Ave. Modern Appliance Co.

IOWA

Davenport, 426 Harrison St. Bicknell Silent Automatic Co.

MICHIGAN

Hillsdale.....Katzenmeyer's Hardware

WISCONSIN

Beloit, 525 E. Grand Avenue.....R. T. Morrill
Janesville, 31 S. Main St. McVicar Plumbing & Heating Co.
Kenosha.....Mischler & Stein
Racine, 1971 Taylor Ave.....Andrew Feddersen

NINE ARRESTED IN PREMATURE RAID TO BE FREED

Bomb Evidence Illegally Seized by Officers.

Nine of the eleven men seized by state's attorney's investigators on Friday night in a raid on a farm near Melrose Park, where they were alleged to be manufacturing bombs, probably will be released tomorrow morning. This was announced last night by Chief Investigator Pat Roche, whose carefully laid plans to trap the alleged bomb gang were spoiled by the premature raid, made by Joseph Altmeiter, one of Prosecutor Swanson's investigators.

Only Tony Caliendo, 48 years old, the owner of the farm, and Tony Giannini, who, the police said, is a follower of Joe Montana, reputed chief of the Melrose Park booze ring, will be held. Giannini, the investigators said, will be charged with carrying concealed weapons, as he was armed with a revolver when arrested. Caliendo will be charged with illegal possession of explosives, which were found at the farm.

Raiders Without Warrant.

The release of the other prisoners is necessary, it was said at the state's attorney's office, because the raid was made without a warrant. The dynamite fuses found cannot be used in evidence against the men and they probably will be returned, although the dynamite will be kept as evidence against Caliendo.

Roche had been planning to raid the farm, but on his departure for Washington several days ago he warned Altmeier not to make the raid, except under certain circumstances. Altmeier, however, made the raid against Roche's orders and when Roche returned yesterday, he found his plans knocked awry.

Has Fireworks Permit.

Caliendo, it is reported, has a permit to manufacture fireworks on his farm, and so has been able to get explosives. He said, however, that he used the dynamite for blasting stumps. A number of rusted shotguns found in the farm building appeared not to have been used for some time.

Two of the men arrested in the raid, Sam Scotti and Cuono Nuzzo, have been arrested before for disorderly conduct. Muzzo was once fined for a prohibition violation. Anthony Carla, another of those seized, was charged with robbery in 1918 under the name of Anthony Carli, but the case was dismissed. The others caught in the midnight raid are John Nuzzo, son of Cuono, Joe Jackson, John Cardosi, Sam Nuzzo, Peter Caliendo, son of the farm owner, Guy Dachirro, and Giannini.

Nine of Eleven Bomb Captives to Win Freedom

Seated, left to right: Joseph Jackson, Tony Caliendo, Peter Caliendo, John Nuzzo, and Sam Scotti. Standing, left to right: Cuono Nuzzo, Sam Nuzzo, Tony Giannini, John Gardosi, Anthony Carla, and Guy Dachiaro, the eleven seized in raid on "bomb farm." [TRIBUNE Photo.]

Inquest Blames Victim in Bridgman Auto Tragedy

[Chicago Tribune Press Service.]

St. Joseph, Mich., March 8.—[Special.]—"Unavoidable accident" was the verdict of a coroner's jury at an inquest this afternoon before Coroner G. H. Slaughter of Benton Harbor, held at Bridgman, Mich., in the case against Max Voeltzke, a Bridgman baker, whose automobile killed Edward Schmaltz. The inquest revealed there is a good sidewalk at the point Schmaltz was hit, and that he must have been walking in the road.

WIFE PUTS PRICE ON FREEING MATE TO WED ANOTHER

On condition that Jacob Handlesman of Detroit pay $25,000 to his wife before he remarries, Superior Judge Harry A. Lewis yesterday indicated that he will grant him a divorce. The settlement was demanded by Mrs. Dora Handlesman of the Rogers Park hotel, who insisted on the guarantee of payment before she would drop her cross bill for separate maintenance.

The Handlesmans were married on Aug. 26, 1902. They have three grown children. They separated on Sept. 15, 1915. Handlesman is the president of the Henry Williams corporation of Detroit and holds the majority of stock in the Palace Theater corporation of Indiana.

Mrs. Handlesman declared that her husband was planning to obtain a divorce so that he could remarry and would not provide for her. Although he made no admission of the charge at yesterday's hearing, Handlesman offered to make his wife the beneficiary of $40,000 worth of insurance policies, pay $250 a month allmony, and make a cash settlement of $25,000.

In return Handlesman demanded that she drop her cross bill and allow him to obtain the divorce. He appeared before Judge Lewis with his attorneys, Benjamin B. Davis and Nicholas A. Socrates, who produced the agreement.

Handlesman stated that he is unable to meet full payment of the $25,000 settlement because of a slump in his business. He offered to pay $10,000 within the year and the balance in 1931. Mrs. Handlesman insisted that he pay the full sum before remarriage, threatening to contest the divorce. However, she said that the payment plan is satisfactory.

Turner Re-elected Head of Sigma Alpha Epsilon

Decatur, Ill., March 8.—(AP)—Fred H. Turner of Champaign was reëlected president of Province Mu of Sigma Alpha Epsilon fraternity at the close of the biennal convention here today. Lloyd Lammer of Madison, Wis., was named vice president, and Cecil F. Abrams, Decatur, Ill., secretary. The University of Minnesota was awarded the convention for 1931.

JURORS ACQUIT 6 OF MICHIGAN CITY RUM CONSPIRACY

The second trial of the Michigan City liquor conspiracy case ended at noon yesterday when a federal jury at South Bend, Ind., after remaining deadlocked for sixteen hours, returned verdicts acquitting six men, among them Richard J. Kruse, former police chief of Michigan City, and Joseph Allie, suspended prohibition agent. The jury took about fifty ballots during the night, members said.

Almost two years ago twenty-four men were indicted as members of an alleged liquor conspiracy ring which, the government charged, had made a profitable business of dunning roadhouse and saloon proprietors for permits to sell whisky and beer. Seven pleaded guilty and have not yet been sentenced, nine others were given directed verdicts of not guilty in the first trial last year, and one other was released at the conclusion of the government's case in the trial just ended. The remaining defendant, John Boss, a former alderman of Michigan City, was granted a separate trial.

Those released by yesterday's verdict, besides Kruse and Allie, are: Frank Lapham, former deputy sheriff of La Porte county; Louis Mazzaia, fruit store proprietor; Joseph Cardona, bartender, and Frank Arndt, roadhouse keeper.

Allie's attorney, Robert Moore of Gary, indicated that he may attempt to have Allie reinstated in the prohibition service.

As the jury was returning its verdict in South Bend, United States Deputy Marshal H. E. Miner went to Gary and arrested Claude Brindley, who resigned as deputy prosecuting attorney of Lake county last week. Brindley was arrested on a federal warrant charging perjury in swearing at a naturalization hearing to a matter he is alleged to have known was false. He was released in $4,000 bond.

$29.90 MONDAY ONLY $29.90
DELIVERS THIS
BABY GRAND
Save Over $665
ORIGINAL PRICE WHEN NEW, $975
FOR ONLY
$309.90

FREE!
With each Baby Grand purchased during this sale we offer, free, a beautiful bench and delivery to your home. Take advantage of this offer, absolutely one of the greatest we have ever made. Every piano is in perfect playing condition and guaranteed 100% by Wurlitzer, the World's Foremost Music House. A liberal allowance on your piano, radio or Victrola. Remember, you can save over $665 on this Baby Grand Monday.

EASY TERMS
2½ Years to Pay

WURLITZER
TRADE MARK REGISTERED
329 South Wabash Ave.
OPEN NITES UNTIL TEN

Fast or Slow!

have your watch regulated FREE of CHARGE at the Watch Shop

Satisfaction Guaranteed or Money Back

Exclusive watch repair service at reasonable prices

Seventeen Years in the Same Location

THE WATCH SHOP
5 So. Wabash 13th Floor 59 E. Madison
S. E. Cor. Madison and Wabash Telephone Dearborn 1785

Preserves
Full 4 pound jar of pure fruit preserves. Many varieties. Jar, 79c

A Great Store in a Great City
THE FAIR
State, Adams and Dearborn Streets

STYLE SHOW
SPANISH ROOM RESTAURANT
Tuesday, Wednesday and Thursday.

MONDAY FOOD SPECIALS
Our department is always well stocked with pure foods, sanitarily displayed and offered to you at low prices, quality considered.

OLD DUTCH COFFEE Delightful rich blend of fresh roasted coffee; sold only in bulk; 3 lb. pkg., $1.05

Gerbe Strained Vegetables For infants and young children; spinach, carrots, beets, etc. Small can, 2 for 25c

Delicious Cut String Beans Wax or green string beans. Put up under Sweet Girl Brand. No. 2 can, 16c

Gorton's Ready-to-Fry FISH CAKES A handy package for the home; quality always good; 10 oz. cans, 2 for 25c

LARGE CALIFORNIA PRUNES 30 to 40 in a pound—packed in 3 pound boxes. Box, 3 lbs., 50c

EXTRA SIFTED PEAS Sweet Girl Brand of extra sifted peas. 6 No. 2 cans, 98c; 3 cans, 50c

BLACK FIGS Limited quantity Choice grade 25 Lb. Box $1.97

FILLETS Smoked with Hickory Wood. No bone or waste. Box of 8 pounds, $1.40; pound, 19c

JELLY Hazel delicious pure currant jelly; 16 oz. jar, 28c; 9 oz. jar, 17c

GRAPE JUICE Sweet Girl Brand Concord grape juice; full quarts, 37c; pints, 20c

CORN Creamy Golden Bantam Corn, put up under our National label, No. 2 can, 15c

SARDINES Genuine Norwegian Old King Sardines, quarter size cans, 3 cans, 50c

MACKEREL Gorton-Pew, fancy canned Eastern Shore Mackerel, serve same as salmon; 1 tall can, 19c

BACON Our own Hazel Brand, whole or half, lb. 27c

HAMS Our own Hazel Brand, sugar cured, whole or half, lb. 22½c

SPECIAL—MEATS—SPECIAL

ROUND STEAK, tender, pound, 25c
CORNED BEEF Briskt, pound, 19c
LOIN LAMB CHOPS, per lb., 25c
FRESH PORK HOCKS pound, 12½c
LAMB STEW, lean, 3 lbs., 25c
SPARE RIBS lb., 14c

WINE JELLIES Rich's Brand. Port, Madeira and Sherry, 2 pkgs. for 39c

APRICOTS Herbert brand, No. 2½ can, 23c

PEACHES Sweet Girl brand, large No. 2½ cans, 3 cans, 65c

TOMATO JUICE This is being used quite extensively at the present time. 6 cans for 39c

SPAGHETTI Sweet Girl brand spaghetti. Prepared; blended to suit the taste. 18 ounce can, 3 for 29c

ORANGES Extra large Florida. Very sweet and juicy. Doz., 49c

BUSHEL—APPLES BALDWINS or WINESAPS, bushel, $2.89 Each

GRAPEFRUIT Extra large Florida. 6 for 59c

POTATOES Fancy white cobblers, ½ bushel, delivered, 98c
Ida. Russets, ½ bu., $1.29

HOLLAND HERRING A real trade on Mixed Holland Herring. Keg, 89c

PICKLED AND SPICED FISH Breakfast Mackerel, 5 lbs., 79c | Norway Herring, 5 pounds, 69c

POUND CAKE—Plain, lb., 30c; Fruit, lb., 33c; Orange Loaf, Each, 25c

THE FAIR—DOWNTOWN—FOOD DEPT.—DOWNSTAIRS STORE.

REO

GOOD for 100,000 MILES

..and *that's a fact..not a slogan*

REO is good for 100,000 miles. And by good we mean *really* good—with close to new-car performance, new-car smoothness, new-car pride of ownership all the way.

But you don't have to take our word for Reo's long life. That's a matter of record. For an independent investigation of motor car life was made a few years ago. Based on government registration figures, this study showed that Reo outlasts all other cars of American origin and manufacture—regardless of price!

Three New Long-Life Features!

And since that investigation was made, Reo has incorporated in the Flying Cloud three features which add immeasurably to its life.

For one thing, the Reo Flying Cloud has the toughest cylinder block that was ever put under a hood. It's made of chrome-nickel alloy. It has seven times the endurance of the ordinary iron cylinder block. That means seven times the freedom from valve-seat wear and valve adjustment you'd have in any other car.

The Reo Flying Cloud's pistons are made of a new alloy—Lo-ex. Lo-ex means "low expansion." So little does Lo-ex expand under heat that the pistons can be fitted into the cylinders far more tightly. The result? Better compression—more power. What's more, Lo-ex is tough—tougher than tool steel—so tough that it gives freedom from piston slap for twice the distance possible with the ordinary aluminum pistons.

And, most important of all, the Reo Flying Cloud is equipped with the Reo Silent-Second Transmission. This new transmission cuts down engine speed. That means less wear and tear—and consequently longer life—for every part of the motor.

....REO SILENT-SECOND TRANSMISSION · THE GREATEST AUTOMOTIVE IMPROVEMENT SINCE THE SELF-STARTER

But this transmission is even more important from the performance standpoint. You can do 40 miles an hour in second—as smoothly, as silently, as in the ordinary high. You can weave your way through the heaviest traffic in second—swiftly, quietly, without having to shift gears once.

Moreover, the ReoSilent-Second Transmission has banished all the clashing, all the "feeling in" of gears, when you shift. With this transmission, you can shift from second to high at any speed—and from high back to second at 40—swiftly, surely, with one-finger ease.

Reo's Beauty, too, is Lasting...

Reo is not only a car you'll enjoy driving for a long, long time—but it's a car you'll be proud to drive for a long, long time, too. For, like other fine cars, Reo is beautiful without being extreme—smart with no trace of trickiness. Reo doesn't believe in—or need—sweeping yearly changes. The Reo you buy today will still be a distinguished looking car two, three, four years from now.

What more could you ask—long life, performance, comfort, beauty. And remember this! Reo's remarkably long life makes it one of the most economical cars you could buy! Convince yourself of this—visit your Reo showroom.

REO *prices now range from* $1175 *to* $1945

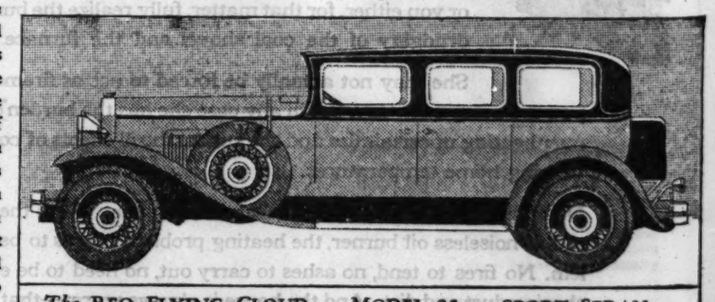

The REO FLYING CLOUD . . . MODEL 25 . . . SPORT SEDAN . . . EQUIPPED WITH REO SILENT-SECOND TRANSMISSION
$1945 *f. o. b. Lansing, Michigan (Spare tires extra)*

BUTLER MOTORS, Inc.
DISTRIBUTORS
SALES, 2251 Michigan Ave. SERVICE, 25th and Indiana Ave.
Michigan 2000

SOUTH SIDE
BUTLER MOTORS, INC. ..... 6130 Cottage Grove Ave. Plaza 8600
OPAS GARAGE & MOTOR SALES ..... 5114 S. Racine Ave. Yards 6877
FRONGER BROS. REO SALES ..... 380 Western Ave., Blue Island. Blue Island 262
REO STAAT MOTOR SALES ..... 7813 S. Halsted St. Vin. 0327
ROXEE MOTOR SALES ..... 907 W. 35th St. Yards 4500
SCHOLL MOTOR SALES ..... 10100 Indianapolis Ave. S. C. 6333

NORTH SIDE
BUTLER MOTORS, INC. ..... 4824 Broadway. Longbeach 1200
FINE-THOMAS MOTOR SALES ..... 4140 Irving Park Blvd. Pros. 0786
KUHLMAN & NAGEL ..... Des Plaines, Ill. Des. 1000
REO EVANSTON CO. ..... 2518-22 W. Railroad Ave., Evanston, Ill. Unl. 6194
M. J. SCHMIDT ..... 3722 Southport Ave. Well. 0060

WEST SIDE
BUTLER MOTORS, INC. ..... 2520 Milwaukee Ave. Albany 0650
NOVOTNY-McDANELD MOTORS, INC. ..... 4535 W. Washington Blvd. Austin 1361
NIKOLAS GARAGE & SALES ..... 2144-46 S. Western Ave. Canal 6949
A. W. WARNKE MOTOR SALES ..... 4542-44 W. 22d St. Lawn. 0648
WARREN MOTORS, INC. ..... 1028-30 Madison St., Oak Park, Ill. Village 0855

TERRITORY DEALERS
GOSS MOTORS, INC. ..... 70 S. La Salle St., Aurora, Ill. Aurora 119
HENRY WEHMHOEFER ..... Beecher, Ill. Beecher 18-2
REO BELVIDERE COMPANY ..... Belvidere, Ill. Belvidere 36
REO MOTOR SALES ..... 712 S. Neil St., Champaign, Ill. Champaign 4997
McELENY AUTO COMPANY ..... 101 Main St., Clinton, Iowa. Clinton 789
WARSON BROTHERS ..... Franklin Grove, Ill. Franklin Grove 561
MULL REO SALES ..... 206 E. Main St., Freeport, Ill. Main 3068
KIRK BROS. GARAGE ..... 761 Washington St., Gary, Ind. Gary 26360
FRANK SCHROEDER ..... Danville, Ill. Main 823
ABRAHAMSON MOTOR SALES ..... 961 Calumet Ave., Hammond, Ind. Hammond 2543
MAYNARD ..... Hampshire, Ill. Hampshire 12
RODEGHIERO MOTORS ..... 645 Jefferson St., Joliet, Ill. Joliet 5327
DUNNES MOTOR COMPANY ..... 119 W. Michigan Ave., Michigan City, Ind. M. C. 543
BUTTERFIELD & SON ..... 1018 N. La Salle St., Ottawa, Ill. Ottawa 600R2
REO ROCKFORD AUTO COMPANY ..... 717 W. State St., Rockford, Ill. Main 1438
PEARSON REO SALES ..... 412 Locust St., Sterling, Ill. Main 813
W. H. KAYS ..... Tonica, Ill. Tonica 138
REO MOTOR SALES ..... 1512 W. Washington St., Waukegan, Ill. Waukegan 597

REO
FLYING CLOUD
GOOD FOR 100,000 MILES

LAST CHANCE to BUY

USED CARS
—WITH AN OK THAT COUNTS"

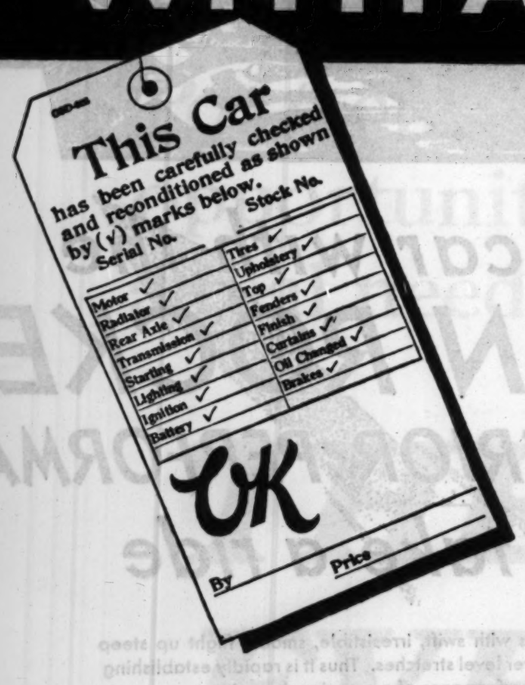

AT THESE AMAZING SALE PRICES!

Tomorrow is the end—the final day of our Great Spring Used Car Clearance Sale! People in this community for miles around have profited in this sensational selling.

For the last sale day—even greater values—even more sensational low prices, in order to reduce our used car inventory to the minimum. And in spite of these history-making prices—the quality of your purchase is assured by the famous Chevrolet red "O K" tag which signifies that the car has been thoroughly reconditioned and is good for thousands of miles of dependable service.

Read the prices on the typical specials below! Act today for a better bargain!

We Offer These Two Spectacular Values For Today and Tomorrow Only

Also the most extraordinary values in

1926-27 CHEVROLET SEDANS, COUPES, COACHES

—and prices have been slashed on a wide selection of the following makes

PONTIAC
ESSEX
FORD, MODEL A
BUICK
HUPMOBILE
STUDEBAKER
WHIPPET
OAKLAND

Come Early—Take Your Choice

1928 CHEVROLET COUPE OR COACH

Outstanding values in this great sale. Every one a bargain. Reconditioned motors—clean upholstery—unmarred finish. See them today before all are sold. Prices reduced to only

$245

1929 CHEVROLET COUPE OR COACH

Late models—reconditioned—offering you modern style, comfort and 6-cylinder performance at sensational price reductions. All with the red "O K that counts." While they last, only

$365

Open Evenings

SEE YOUR NEAREST CHEVROLET DEALER

SOUTH

Clarke-Hulett Co.
Midlothian, Ill.

Argo Motor Co.
6211-15 Archer Ave., Argo, Ill.

Ashland Avenue Motor Sales
5436-42 S. Ashland Ave.

Bauman Chevrolet Sales
3516-20 Archer Ave.

Caley Brothers
10524-30 S. Michigan Ave.

Witte Motor Sales
12742 S. Western Ave.
Blue Island, Ill.

SOUTH (Continued)

Schuller & Haffner Chevrolet Co.
4741 Cottage Grove Ave.
2610 S. Michigan Ave.

Harry Chevrolet Sales
Harvey, Ill.

McManus Motor Sales
6711 S. Western Ave.

Nieburger Chevrolet Co.
7744 Stony Island Ave.

A. J. Oosterbeek Motor Co.
7541 S. Halsted St.

Orme & Sheets Motor Co.
6522 Cottage Grove Ave.

Superior Motor Sales
6943 S. Halsted St.

SOUTH (Continued)

Seip Chevrolet Company
8622 Commercial Ave.

Vanderploeg & Rietveld
South Holland, Ill.

Yanson Chevrolet Co.
Chicago Heights, Ill.

Ridgeway Motor Sales
Lansing, Ill.

Young & Hoffman
9220-24 S. Ashland Ave.

NORTH

Wescott-Schonlau Co., Inc.
1245 Chicago Ave., Evanston

NORTH (Continued)

Albany Park Motor Sales
3102 Lawrence Ave.

Blameuser Chevrolet Sales
Niles Center, Ill.

Des Plaines Motor Sales
Des Plaines, Ill.

Kushler Chevrolet Sales
6317 Broadway

Milwaukee Ave. Motor Sales
2504 Milwaukee Ave.

Nelson Chevrolet Sales
2849 N. Clark St.

Nickey Auto Sales, Inc.
5010 Irving Park Blvd.

NORTH (Continued)

Ross Chevrolet Sales
1832 W. Irving Park Blvd.

Clark Maple Motor Sales
1038 N. Clark St.

G. W. Zander Motor Sales
Arlington Heights, Ill.

Tri-City Motor Company
32 Main St., Park Ridge, Ill.

Egan Chevrolet Sales
5145-47 Milwaukee Ave.

Uptown Motors Corporation
4859 Broadway

WEST

Kolseth-Reid Chevrolet Co.
5354 W. Chicago Ave.

WEST (Continued)

Roosevelt Motor Sales
3838 Roosevelt Road

Eldridge Motors, Inc.
6837-41 Ogden Ave., Berwyn, Ill.

Taylor Chevrolet Sales
Melrose Park, Ill.

Des Plaines Valley Motor Sales
Lemont, Ill.

McInerney Motor Co.
2715 N. Cicero Ave.

West Auto Sales
2632 Washington Blvd.

Drije Motor Sales
6528-36 Roosevelt Rd., Berwyn

WEST (Continued)

George W. Durst Chevrolet Co.
1147-59 W. Jackson Blvd.

Elmwood Park Motor Co.
7229-35 W. Grand Ave.

Fivek's Sales & Service
2432-40 S. Kedzie Ave.

Keenan Chevrolet Sales
5323-25 W. 22nd St.
Cicero, Ill.

Lewis Auto Sales
3400 Ogden Ave.

Murray Service & Motor Co.
652 Madison St., Oak Park, Ill.

Ray O'Connell Motor Co.
4625 W. Madison St.

HOOVER ASKED TO HELP FINISH GULF CHANNEL

Action on Illinois Link Is Recommended.

[Chicago Tribune Press Service.]

Washington, D. C., March 8.—[Special.]—An authorization for completion of the Illinois waterway link of the Mississippi river barge transportation system was included among 45 waterway projects recommended to President Hoover today for inclusion in the rivers and harbors bill that will be introduced shortly in the house.

The list of preferred projects together with the freight tonnages available for transportation which these improvements would accommodate were outlined to Mr. Hoover by Chairman Wallace Dempsey [Rep., N.Y.] of the rivers and harbors committee and Representative William E. Hull [Rep., Ill.], one of the committee's ranking members. Approval of all the projects listed would run the total authorizations of the rivers and harbors bill up well above 100 million dollars.

William R. Dawes Present.

William R. Dawes of Chicago, president of the Mississippi Valley Improvement association, and Cleveland A. Newton of St. Louis, accompanied the rivers and harbors committee members to the house and urged upon the President the advisability of early completion of the Mississippi system.

It is understood that President Hoover agreed with Representative Hull that action should be taken on the Illinois link of the lakes to the gulf waterway at the present session so that the Mississippi system can be operated as a complete unit. Mr. Hull told the President that failure thus far to open up the commerce along the Illinois river and at Chicago for the Mississippi barge system has handicapped its operation.

The Dempsey list of projects disclosed that 15 million tons of freight are available for transportation on the Illinois river as soon as this improvement is completed. No details were available regarding the amount of money which the projected rivers and harbors bill would carry for the Illinois river.

It is understood that the rivers and harbors board of the war department is considering a recommendation for the expenditure of something over $7,000,000 to complete the state link between Utica and Lockport. Delay in approving this item has been caused by the legal aspects which have arisen in connection with the proposed plan to have the government supply the funds for completing the waterway project started by the state of Illinois.

Among the subjects discussed by the rivers and harbors delegation and the President were the necessity for holding down appropriations and the advisability of completing all old projects before new ones were authorized. Chairman Dempsey recommended that new projects be mixed in with old projects which now need more funds for completion.

Michigan and Wisconsin Projects.

Four improvements proposed included the Saginaw river in Michigan, where 1,320,000 tons of freight are available for water transportation; the Ashland river, Wisconsin, where new tonnage amounting to between 2,000,000 and 3,000,000 has developed in recent years; Niagara river, New York; Monroe harbor, Michigan, and Monongahela river, Pennsylvania. At the Monroe, Mich., point, Mr. Dempsey said that a tonnage of 5,000,000 will be available for transportation on the proposed improvement when steel plants are completed.

WITCH DOCTOR SAYS 'YOU WILL DIE!' AND FRIGHT KILLS MAN

[Chicago Tribune Press Service.]

CAPE TOWN, South Africa, March 8.—There have been many strange stories of witchcraft in South Africa, but never one more remarkable than that reported from Basutoland. A few nights ago, in the presence of thousands of natives, two witch doctors were arguing on their respective powers and knowledge of the art.

One was an aged, painted native, while the other was comparatively young. The elder told the other that it took years to obtain a knowledge of witchcraft. The younger native disagreed and the argument became heated.

The elder witch doctor said that in order to prove that he possessed the power, if he willed it the younger native would die. The younger man, urged by his followers, took up the challenge.

The old witch doctor sprinkled powder from his pouch on the ground, rubbed his spear with it, and pointed the weapon at the native. "You will die," he said. The young man rose to his feet, staggered, and fell to the ground dead. A post-mortem revealed that death was due to stricture of the heart. In short, he had died from fright.

GARAGE GUARD REFUSES TO GIVE UP BOOKS; SHOT

Thomas Coughlin, 62 years old, 2133 Grenshaw street, night watchman in a garage at 1309 Harrison street, was shot three times and seriously wounded last night when he resisted two men who entered with drawn pistols and demanded that he open the safe so that they might look over the books of the garage.

Coughlin reached for an iron bar instead of the door of the safe and the gunmen opened fire. Three bullets struck the watchman. He fell, and his assailants fled. Coughlin was taken to the Mother Cabrini hospital.

The garage is operated by Charles E. Patterson, 5305 Quincy street, a trucking contractor employed by the city. Patterson told the police that he was mystified by the gunmen's demand to see his books and said he believed it was a ruse to gain access to money which they might have thought was in the safe. No money was there, he said.

U. S. COURTS HERE IN RECORD JAM OVER DRY LAW

[Chicago Tribune Press Service.]

Washington, D. C., March 8.—[Special.]—Federal courts in Illinois furnish exceptionally flagrant examples of congestion due to the piling up of dry law cases, according to tabulations by the department of justice.

The department's satistics, segregating prohibition cases for the first time appeared in today's congressional record in connection with a speech by Representative C. G. Bachmann [Rep., W. Va.] urging action on the Wickersham commission bills to permit the trial of minor dry law violations by United States commissioners.

Six Times Above Average.

For the four year period, 1926 to 1929, the report showed the increase in the number of prohibition cases commenced in the three federal court districts of Illinois to be more than six times that registered for the nation as a whole. In every state a definite and steady increase was registered, indicating that more and more of the time of federal judges is occupied with the trial of dry law cases to the exclusion of other matters.

Representative Bachmann, a dry, took the position that the heavier prohibition dockets mean more effective enforcement and that the remedy lies in enactment of the Wickersham bills.

The wets, on the contrary, see the mounting number of Volstead and Jones law cases as proof that resistance to these sumptuary measures is growing more obstinate and that the cure lies not in revamping federal court procedure, but in modification or repeal of the prohibition laws.

Increase of 182.8 Per Cent.

Analysis of the department of justice report shows that throughout the country 44,207 prohibition cases were commenced in federal courts in 1926 and 56,355 in 1929, an increase of 27.4 per cent. In the Illinois federal courts for the corresponding years the increase was from 867 to 2,452 cases commenced, or 182.8 per cent. While the prohibition cases pending at the beginning of 1926 as compared with the beginning of 1929 showed a 25.5 per cent decrease for the country as a whole, Illinois registered a 31 per cent increase.

It also was evident from the figures that more alleged liquor offenders are escaping punishment in the Illinois federal courts than elsewhere.

Out of a total of 196,413 cases commenced during the four year period in all of the federal courts, 163,453 convictions were secured, an average of 83.3 per cent; while in the Illinois courts out of 6,016 cases commenced, there were 4,867 convictions, or 80.9 per cent.

Gary Youth Thinks Gun Isn't Loaded; Kills Friend

John Fazekas, 21 years old, 1627 West 15th avenue, Gary, was shot to death in Gary last night when a pistol in the hand of Thomas Wisz, 19 years old, 4581 Broadway, Gary, was accidentally discharged. Wisz told the police that he did not think the gun was loaded when he pointed it at Fazekas in fun and pulled the trigger.

DR. F. A. COOK FREE TO WRITE WHEN RELEASED

Leavenworth, Kas., March 8.—(AP)—Dr. Frederick A. Cook, arctic explorer and oil promoter, will leave the federal prison here on parole probably tomorrow, free to speak, write of his experiences and to reëstablish himself in the world without restraint, provided he tells the truth and stays within the law.

Misinterpretation of orders from Washington today led Warden Thomas B. White to announce erroneously that Dr. Cook would not be permitted to talk or write for publication until his parole expires in 1935.

The order from the attorney general for the prisoner's release is expected to reach the prison tomorrow.

7 MEMBERS OF BYRD'S PARTY IN NEW ZEALAND

DUNEDIN, New Zealand, March 9.—[U. P.]—[Sunday.]—Seven members of Commander Byrd's antarctic expedition returned to civilization today after more than a year at the "bottom of the world."

They were landed at Stewart island, near here, last night by the whaling vessel C. A. Larson, to which they were transferred from Byrd's flagship, the City of New York.

Those who landed at Stewart island by the Larson were Capt. Ashley McKinley, aerial photographer; Joseph Rucker, Paramount cameraman; Paul Siple, Boy Scout; Arthur Walden, dog driver; Martine Ronne, John Bayer and Russell Owen.

DEEDS TRANSFER FERON'S OFFICE, HOME TO BANKER

The mystery of the disappearance of Magistrate James M. Feron of Oak Park became further complicated yesterday when two deeds transferring his home at 843 South Ridgeland avenue, Oak Park, and his office at 509 Harrison street, Oak Park, were filed in the county recorder's office. The deeds transferred the two pieces of property to Harvey R. Dow, president of the Prairie State bank of Forest Park.

Mr. Dow, however, said he knew nothing of the transfer and that he did not file the deeds. He said Feron might have intended to place the property in trust with the bank, with Dow as a joint trustee with the bank.

Feron is being sought on a warrant charging him with embezzling $14,000 in village funds, which he had collected as fines in the police court. He disappeared on Feb. 27 before a check which he had given to the village board in payment of the fines was returned by his bank because of insufficient funds.

Budget Bureau Approves House Forest Fire Bill

Washington, D. C., March 8.—(AP)—Representative Englebright [Rep., Cal.] announced today he had received the approval of the budget bureau for his bill to provide $4,500,000 annually for three years and $4,000,000 annually thereafter for forest fire protection work. Hearings on the measure will be opened Monday by the house agriculture committee.

Deadens the Pain—Corn Lifts Right Off!

The instant you apply Freezone to a corn it stops hurting. Yes, *instantly!* Then the corn soon becomes so loosened that you can lift it right off without feeling it. That's the end of Mr. Corn. Get a bottle of Freezone today and put corns out of your life for good. All drug stores.

FREEZONE

Advertise in The Tribune

Through a Driving Rain Up Counterbalance Hill in High

On January 16th in a New Oakland Eight sedan with three automobile editors of the daily newspapers as passengers, A. V. Reinertsen of Seattle, Wash., climbed Queen Anne Counterbalance Hill, an 18 per cent maximum gradient, in high gear, starting in low and clearing the top at twelve miles per hour. On the same hill with two in the car, the top was cleared at twenty-five. All three of the passengers agreed that, on these climbs made in a driving rain, the New Oakland Eight outdemonstrated any other car they had ever ridden in.

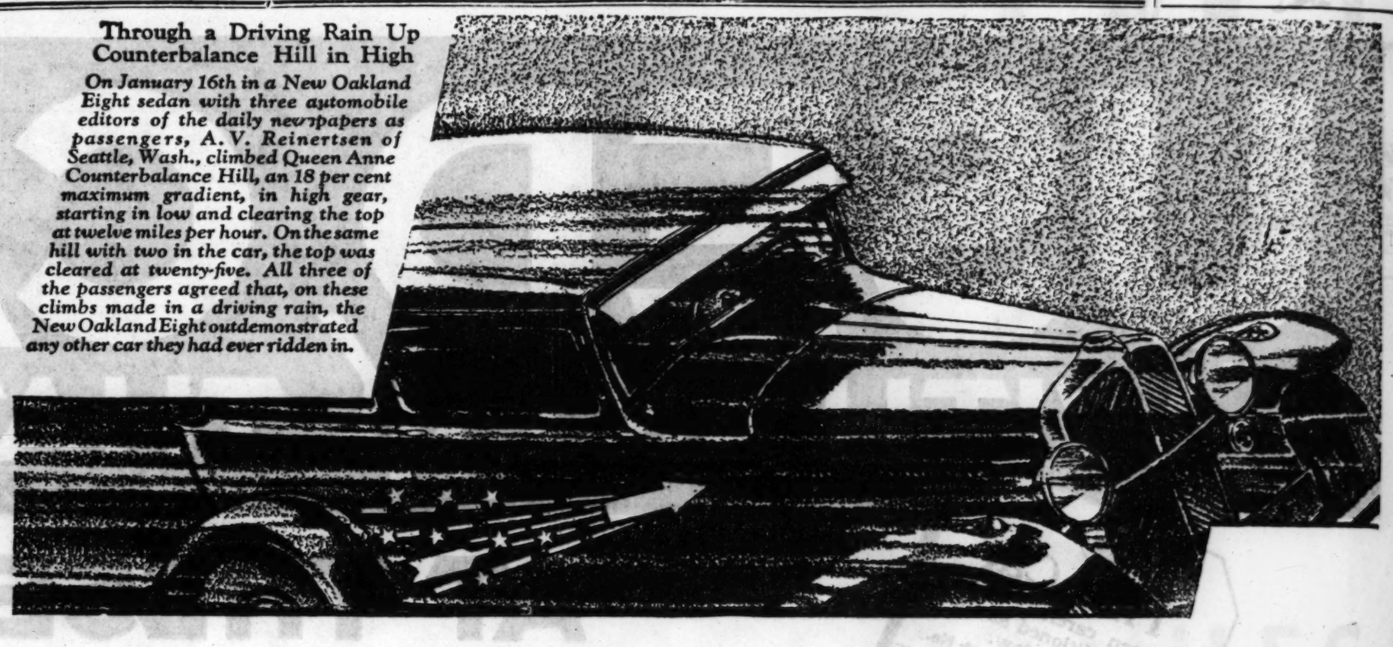

The car with the GOLDEN ROCKET is demonstrating SUPERIOR PERFORMANCE — arrange to take a ride

Many people in this city have already driven the Golden Rocket demonstrator—a New Oakland Eight. Even before they had taken the wheel, most of them knew from observation that it was a car of unusual speed, power and acceleration. They knew that few cars, regardless of price, could keep up with its swift pace or leap ahead so rapidly when the lights signalled "GO!" But not until they had a demonstration did they fully appreciate the meaning of "superior performance."

Then they learned that few cars are as fast as the New Oakland Eight, and that few can outclimb it on a hill or pass it in traffic, primarily because of its great power in relation to the car's weight. Its 85-horsepower eight-cylinder engine is the most powerful ever used in an automobile of Oakland's weight, only racing cars excepted. It develops a full horsepower to every 37 pounds of car weight. This ratio explains why the New Oakland Eight is called "the car with superior performance."

As a matter of fact, the Golden Rocket was chosen to mark the Oakland Eight demonstrator because it is a symbol of unusual speed and power. Like a rocket, the New Oakland Eight speeds with swift, irresistible, smooth flight up steep grades or over level stretches. Thus it is rapidly establishing a name for performance of a superior character.

Other qualities which will impress you when you drive the Golden Rocket demonstrator are its exceptional smoothness, its ease of handling and control, and the tailored beauty, both exterior and interior, of its smart new Fisher body. In addition, its price is very moderate and its economy of operation is exceptional—with gasoline mileage equal to that obtained with many six-cylinder cars of similar size and weight.

Ask the driver of the Golden Rocket demonstrator for a ride—or come to the showroom where a special demonstration will be arranged for you. For nothing short of a demonstration will enable you to appreciate the New Oakland Eight's superior performance.

$1045 AND UP

Prices, $1045 and up, f. o. b. Pontiac, Michigan, plus delivery charges. Shock absorbers standard equipment. Bumpers, rear fender guards and spring covers extra. General Motors Time Payment Plan available at minimum rate.

Consider the delivered price as well as the list (f. o. b.) price when comparing automobile values . . . Oakland-Pontiac delivered prices include only authorized charges for freight and delivery and the charge for any additional accessories or financing desired.

The New OAKLAND 8

PRODUCT OF GENERAL MOTORS

COMMUNITY MOTORS, Inc.
MAIN OFFICE—235 EAST 33D STREET

BRANCHES
4948 W. Madison St.
2473 Milwaukee Ave.

NORTH
Boulevard Sales & Service, Inc. 4216 Irving Park Blvd.
Commonwealth Motors 3044 Lawrence Ave.
Excel Motors, Inc. 4505-09 Milwaukee Ave.
Franklin-Weber Motors 6111-25 N. Clark St.
Franzen Motor Sales 1295 Oakwood Ave., Des Plaines
G. E. Johnson Motor Sales, Inc. 956-8 Diversey Blvd.
Niesen, O'Connor & Proesel Co. 4315 Lincoln Ave.
North Shore Motors, Inc. 1131 Chicago Ave., Evanston
Sundberg Motor Sales 3034-36 N. Cicero Ave.

NORTH—Cont.
Warner Motor Sales 3637 Southport Ave.
5928-34 N. Western Ave.
Waterman-Magnuson, Inc. 5139 Broadway
Wiltgen Motor Sales Niles Center

SOUTH
Commercial Motors 432 Western Ave., Blue Island
Donnan-Johnson Motors 6626 S. Halsted St.
Garfield Motor Sales 47-49 E. 55th. at Wabash
Fred Hall Motor Sales 6617-29 S. Western Ave.
Industrial Motor Sales 5806 W. 63rd St.

SOUTH—Cont.
Walter A. Mack Co. 16432 S. Michigan Ave.
Milda Auto Sales 806 W. 31st St.
Morton Auto Sales 3325 S. Michigan Ave.
New City Motor Sales 1449 W. 51st St.
Popper Motors Corp. 8610 Commercial Ave.
Rich Motor Sales 7637-39 S. Halsted St.
R. & F. Motor Sales 15323 Broadway, Harvey
Sternberg-Webb Motors, Inc. 6835 Cottage Grove Ave.

WEST
Auditorium Motors 3249-51 Grove Ave., Berwyn

BRANCHES
7718 Stony Island Ave.
235 E. 33d St.

WEST—Cont.
Central Motors 19th and St. Charles Rd., Maywood
Clement Automobiles 12-18 Quincy Rd., Riverside also La Grange
Dooley & Cislak 3749-51 Ogden Ave.
Freeman Motor Sales 6812 Fullerton Ave.
Moe Bros. Motor Sales 820 N. Cicero Ave.
Harry M. Reid Motor Co. 5815 W. North Ave.
Standard Motor Car Co. 3305-09 W. North Ave.
Svoboda Motor Sales 5338-40 W. 22nd St.
A. L. Wargny, Inc. 53 Madison St., Oak Park

BEDELL
STATE STREET CORNER MONROE

"A Great Sale"

BAKU HATS

ALL-BAKU
ALL-BANGKOK
ALL-BALLIBUNTL

$6

Regularly $10 and $12.50

The Spring season's three most favored straws at a price that is nothing less than spectacular! A Bedell millinery event that no fashion-wise woman should miss.

Fine quality straws—pliable, even in weave, delightfully toned. The smart new styles, of course—you have only to look at the illustrations to know that!

Deep brims and shallow crowns — pleated brims—brims that end in gay bows—Dutch bonnet effects—tricornes for Spring suits — snug cloches — they are all here to enchant you.

Just a word to the wise . . . don't be sorry you missed this great Spring Millinery event!

MILLINERY SALON :: SECOND FLOOR.

3,131,000

Copies average weekly editions of the last seven issues of

THE SATURDAY EVENING POST

A new high point in *Saturday Evening Post* circulation. A constantly growing opportunity to market the products that fill a real need in the economic life of America.

THE SATURDAY EVENING POST

"AN AMERICAN INSTITUTION"

Advertising revenue for the months of January, February and March 1930 in the three Curtis publications, *The Saturday Evening Post, Ladies' Home Journal* and *The Country Gentleman* is the largest for any first quarter in our history.

THE CURTIS PUBLISHING COMPANY

Advertising Offices: Philadelphia, New York, Chicago, Boston, San Francisco, Detroit and Cleveland

DRY ACT'S CHIEF WOMAN ENEMY EXPLAINS WHY

Mrs. Sabin Fights for "True Temperance."

(Continued from first page.)

made me happy. You see, I did not think it through. I suppose that I was selfish in the matter, and that what really made me happy was my belief that I would be relieved of the ghastly apprehension which mothers feel when their sons first go away from home.

"But after two years I began to see a prohibition law that did not prohibit. At the end of about four years the doubts began to pile up, and, being somewhat active politically, I saw the hypocrisy of the thing, particularly among men in public life. Sometimes I went on the platform at political meetings and conventions—the Republican national convention at Kansas City was one—and on the platform would be members of the resolutions committee pledging the party to prohibition, and two hours later some of those members of the resolutions committee would be having a drink somewhere.

Saw Speakeasies Spread.

"The more I observed and studied the more doubtful I became. I saw the speakeasies become so numerous in the crosstown streets between 48th and 55th streets and west of Fifth avenue, that respectable residents in that area had to placard their doorways with the words, 'This is a private residence,' and I studied the appalling figures in Jesse Lynch Williams' questionnaire on drink to the senior class at Princeton, to which the answers were that 108 students took whisky as their favorite drink, 79 beer, ad 3 milk. I listened to boys of preparatory school and collegiate age, and I learned many things—how no longer can groups of young men in our universities go together to a rathskeller and drink their beer genially, but now make their own gin and drink it furtively in their rooms.

"I don't believe the grandmothers of the present generation ever had the worries about their children that we mothers have had about ours since this so-called prohibition came in. For instead of temptation being removed from our children it has been placed before them.

Learned Students' Attitude.

"From my own sons I learned much. I learned of a serious student conference in which the effects of true prohibition on athletics, on scholarship, on good fellowship and on morals was thoroughly gone over but during which not one word was uttered on the students' obligation to prohibition because it was the law of his country. The boys knew too well that, practically speaking, it was not.

"And I learned about an informal examination on the constitution of the United States by a tutor who questioned six boys of from 15 to 18 years of age at a famous old private school. Not one of them had any knowledge of the constitution or its amendments except the eighteenth and when they were questioned about it they shouted in derision that that one, at least, they did know."

Her Personal Worries Over.

And so, what with observation and study and doubts and worry, this woman who had hailed prohibition with delight became a convinced anti-prohibitionist.

I think—just to keep the record clear—that I ought to interject that, so far as her personal worries are concerned, they have vanished. She told me that never had she had to suffer from the abuse of alcoholics by a member of her family. Her boys are now solid young men. One of her daughters is happily married and at the age of 42 Mrs. Sabin is a proud grandmother.

But with the lifting of a mother's associations about her younglings this mother did not revert to contentment with mock prohibition and its menaces.

When she became an opponent of mock prohibition she was a highly effective one because as a speaker she is succinct, clear, unforced and civil, and, as a personality, vivid.

Her Phrases Hit the Mark.

She has a genius for phrases that stick. She it was who originated the term for the present day illicit saloon where boys and girls tipple that has become a classic—"the coeducational speakeasy."

The woman who will vote for an allegedly dry candidates irrespective of his views on world court, disarmament, tariff or water power she defined as "the woman with the one plank mind." That stuck, too.

Growing with her work, Mrs. Sabin has developed a rather devastating gift for getting behind the returns of questionnaires and swiftly reaching the fundamentals of a condition which propaganda'ed statistics frequently blur. For example, when we were going over some statistics of that nature she said:

"Yes, these point to a slight decrease in drinking here and there. But there shouldn't be any; for, if prohibition means anything, it means total abstinence.

Morals of It Are What Count.

"Of course, the real trouble is not with enforcement but with the law itself. A law that does not reach the public conscience cannot be enforced, and even if it could be it does not belong in the constitution, because it is contrary to the spirit of the constitution. Who ever heard of anybody's conscience prompting him to tell on violators of this law? Only paid agents tell, or poltroons who are known in their communities as poltroons.

"Whether or not prohibition is deficient as a moral issue is the whole issue, so far as every patriotic American is concerned. This is not a questions of 'wets' and 'drys'—how I loathe those headlines that begin 'Wet Women Meet'! It is a question of an organized minority who desire to force total abstinence at any cost and an unorganized majority who desire to promote temperance.

Compares 18th and 19th Amendments.

"We can gain some light on the spirit of our countrymen toward rational amendments to the constitution by contrasting the bitterness and contention which have grown out of the attempt to enforce an unenforceable eighteenth amendment with the harmony and right feeling which have attended the enforcement of the nineteenth.

"Both represent a decade of testing. Both were of vital interest to women. Why is it that after the nineteenth was passed it was peaceably accepted from one end of the country to the other? Women were promptly given their full rights as citizens and taken into the political parties—and that was that. We heard no more argument about it. My answer is that this was because the nineteenth amendment was fair and just, and did not infringe upon personal liberty, while the eighteenth is contrary to the spirit of our fundamental constitution."

Realizes Evils of Saloons.

Mrs. Sabin thinks it shockingly unfair that women who favor a change in the present prohibition law should be accused of a light minded attitude toward the well-being of their fellow humans and their country.

"I do not," she said, "minimize the evils of drunkenness. The degradation of a drunkard, and the misery which he or she (before prohibition there were far fewer 'shes' in proportion to the number than there are today) inflicts on those close to them are measured in broken hopes and in mental and spiritual agony, and I shall welcome any workable plan which will reduce them to their lowest minimum.

"And I do not believe there are any women worthy of their citizenship who are not opposed to the return of the saloon. What all women want is true temperance, and they know what the saloon means."

Discounts Economic Argument.

Statements that prohibition has been the source of great economic gains for the country do not convince Mrs. Sabin. Enormous increases in wages and drastic limitation of immigration are, she insists, factors that must be considered in counting these gains. She offered a homely illustration. There is a plasterer's wife in whom she long has taken an interest. The husband spends heavily on drink. And yet the wife and children recently displayed signs of increased prosperity and Mrs. Sabin dared to hope that the husband had mended his ways. As delicately as she could she sought confirmation of her hopes. "No," replied the wife, "he still drinks, but it's this way, ma'am. Eight years ago a plasterer's wages were four dollars a day. They're $17 now—and he can't drink up the difference."

Mrs. Sabin took up the statement that the national prohibition law has increased savings.

"If that is true, why is it," she mildly asked, "that Switzerland, Hungary and Russia have a larger per capita increase in savings than the United States? None of those countries has a prohibition law. In any case, I do not think that this ideal of material gains ought to be dangled before American women as a justification of prohibition.

Mess of Pottage No Honor.

"We who are dealing with what we think are the basic moral deficiencies and defects of prohibition are not ready to sacrifice decency for dollars, nor will we exchange the moral safety of children to increase savings accounts. We are not ready to trade honesty and good citizenship for a radio or a washing machine and we are not prepared to say with our opponents that, whatever we have done with our birthright, we are proud of our mess of pottage."

Those vehement words were spoken, you must remember, not by the old fashioned type of platform termagant, but by a lady sitting in her beautifully appointed drawing room—rare books, good pictures and rich tapestries all around her. They were spoken by, as the phrase has it, a "society woman" who, having successfully brought up her children, might with a clear conscience be playing around at Miami Beach or on the Riviera instead of directing 15 secretaries, planning nation-wide campaigns, answering bundles of letters and speaking twice a week at public meetings on a question which is the parent of wearing contention and the source of venomous criticism of those who espouse either side of it.

What Is the Next Step?

Those wonderments, however, I kept to myself, but I did ask this question:

"What then, Mrs. Sabin, is the next practical, specific step to be taken for the betterment of conditions which in your opinion are morally and economically unsound?"

She replied:

"So far as we women are concerned the immediate step is to create an organization that amounts to something. And when I say 'amounts to something' I mean half a million women. I mean a studying, working organization of half a million women who won't vote for any legislative candidate, either state or national, who is not pledged to recommend honest, vigorous remedial legislation.

"Thorough local organization in counties, assembly districts and states is the first of the essential steps. We are starting such organizations in each county of this state. It is the only way, and we find that even upstate is responsive to it.

"The Women's Organization for National Prohibition Reform will hold its first national convention in Cleveland on the 23d and 24th of next month, when a specific program of work and ways to work will be prepared.

"I think it ought to include provisions such as these:

"(1) The making of investigations in the various states as to the actual effect of the national prohibition law upon all classes of people, so that the country may deal with facts, not fancies.

"(2) The assemblying of specific data which will prove to members of congress, perhaps with the hope of giving some of them a little more courage, that there are multitudes of serious-minded women who are going to work for some change in the law which will replace the present corruption, lawlessness, and hypocrisy with sobriety and honesty, and free the country from the domination of intemperance and intolerance.

"(3) The formation of groups of women who can study this question with the heads of welfare organizations, so that they can go before congress and state legislatures with authoritative data.

Factual Evidence Needed.

"One of the prime program needs is the working out of methods for the systematic assembling of specific information on specific locales, so that we may deal solely with factual evidence.

"One investigation, I suggest, should deal with the millions upon millions of the people's money that have been squandered on a futile experiment and that could be used for veterans' bureaus, hospitals, the betterment of conditions in the army—where some of our soldiers stationed in tropical regions are living in corrugated iron warehouses—and for education."

Quotes Henry Ward Beecher.

Just as James M. Beck wound up the recent interview on the reform of Volsteadism which he gave THE TRIBUNE by asking it to share with his countrymen his favorite quotation—it was from Emerson—on the subject, so Mrs. Sabin closed her talk.

"Have you ever heard," she asked, "what Henry Ward Beecher said a long time ago—I think it was in 1859—about prohibition?"

"No, I never have."

"Well, it was this:

"'Were I to be asked whether a man should drink I would reply, "He is better off without it." But were I to be told that it is against the law to drink I would reply, "I will drink merely to prove that I am a free man."'"

For Temperance

PAULINE MORTON SABIN.
[Pacific and Atlantic Photo.]

Some Observations by Pauline Morton Sabin

[Former prohibitionist; present head of Women's Organization for National Prohibition Reform; daughter of Paul Morton, secretary of navy in Roosevelt's cabinet, and granddaughter of J. Sterling Morton, secretary of agriculture in Cleveland's cabinet.]

Thoughtful women have ceased to be satisfied with the statesman who carries water on one shoulder and gin on the other.

We still have the saloon, and in a far worse form. It has become the co-educational speakeasy.

As soon as the women opposed to prohibition organize and become articulate they will be able to do more to bring about a change in the conditions which exist today than will any organization composed solely of men.

The prohibition issue is no more Democratic because former Gov. Smith advocated revision than it is Republican because President Hoover demands enforcement. It is a problem which the American people, regardless of party or creed, must solve.

We have exchanged government of and by the people for government of and by the Methodist Board of Morals.

A people supinely submissive to laws which they resent as unjust and oppressive are a people enslaved.

You can't bring about temperance by intemperate measures.

A nation of lawbreakers is a nation doomed.

SCIENCE BAFFLED BY 300 MYSTERY PARALYSIS CASES

Check Druggist Records for Poison Liquor.

Oklahoma City, Okla., March 8.—[Special.]—Medical science and federal agencies moved tonight in an effort to check an epidemic of paralysis believed responsible for at least 300 cases of the dreaded disease.

While prohibition directors of three states, Oklahoma, Missouri and Kansas, turned their efforts to uncover the person they believed responsible for selling poison booze in the oil fields, physicians and chemists worked far into the night in an effort to determine just what to call the disease. State chemists announced they had completed an analysis of Jamaica ginger, which is believed by some to be responsible for causing the paralytic condition of the hundreds of afflicted persons.

Findings Withheld.

They said their findings would be withheld until Monday, pending a conference with health and prosecuting officials. Unofficially it was learned that the analytical report of the ginger would show denatured alcohol, arsenate of lead or nicotine.

Those who hold the theory that the affliction is caused by the drinking of adulterated Jamaica ginger said they were supported in part by the fact that large shipments of "jake" had been sent to Oklahoma City druggists by Kansas City and St. Louis wholesalers. They also said they had obtained from the victims admissions that they had purchased the liquid from certain retailers, who in turn said they had purchased the stuff from a Kansas City distributor making his first sales here.

"Poor Man's Drink."

Jamaica ginger is known here as the "poor man's drink." It has been sold over drug store counters in two ounce bottles and was said to have an alcoholic content of 80 per cent.

A hasty check today disclosed that about 200 gallons of "jake" had been shipped in here since March 1. Formulas in possession of the Kansas City and St. Louis wholesalers are being examined by federal health officers, while records of sales and persons believed responsible for them are being sought by prohibition agents.

13 Cases in Tennessee.

Elizabethton, Tenn., March 8.—(AP)—Dr. J. B. Shoun, Elizabethton physician, today said that 13 cases of partial paralysis similar to those reported in Oklahoma City, Okla., were under treatment here.

WOMAN HANGS SELF ON BOSTON AIRPORT MAST

Boston, Mass., March 8.—In a driving rain at the windswept Boston airport an aged woman mounted four steps of the administration building, looped a flagpole halyard around her neck and stepped into space early this morning.

She was dead when a patrolman discovered her shortly after daylight. She was identified later as Mrs. Christina Mechl, 63, of East Boston.

IT DIGESTS EASILY

IT is not how much cod-liver oil you take but how much you efficiently digest that counts. Emulsification makes cod-liver oil digest more efficiently and easily.

SCOTT'S EMULSION

is pure cod-liver oil so perfectly emulsified that millions of people use it and count it the pleasing and efficient way to insure the coveted cod-liver oil benefits.

When you take cod-liver oil be sure it's emulsified—that it's Scott's Emulsion.

Scott & Bowne, Bloomfield, N. J.

Final Reductions!

Fur Trimmed

COATS

Sold Below Cost!

Every winter coat must be sold this week—No reduction is too great. Buy now for next season.

Were — Now

$75 Fur Trim'd Coats $25

$100 Finer Coats $39

$150 Exclusive Coats .. $50

Use Our 10-Payment Plan!

F.N.Matthews&Co

35 East Madison St.

Corner Wabash Ave.

Needless Pain!

Immediate Relief

Headaches Colds
Neuralgia
Lumbago
Periodic Pain
Tonsilitis
Sore Throat
Rheumatism
Sciatica
Neuritis
Sore Joints
and any simple ache or pain
Does Not Harm the Heart

People are often too patient with pain. Suffering when there isn't any need to suffer. Shopping with a head that throbs. Working though they ache all over.

And Bayer Aspirin would bring immediate relief!

The best time to take Bayer Aspirin is the moment you first feel the pain. Why postpone relief until the pain has reached its height? Why hesitate to take anything so harmless as these tablets? They can't hurt you; can't form any "habit."

There are many uses of Bayer Aspirin that everyone should know. Read the proven directions for checking colds, easing a sore throat; relieving headaches and the pains of neuralgia, neuritis, rheumatism, etc.

You may take genuine Bayer Aspirin as often as there is any need. You can always count on its quick comfort. But if the pain is of frequent recurrence you should see a doctor as to its cause.

BAYER ASPIRIN

Aspirin is the trade mark of Bayer Manufacture of Monoaceticacidester of Salicylicacid

BAYER

BEFORE YOU BUY A PIANO

In Any Store! At Any Price!

SEE — HEAR — COMPARE

In Chicago's finest and largest piano store, the Mason & Hamlin, the Chickering, the Knabe and their companion instruments—the best known names in all the piano world.

WHAT AN ARRAY FOR YOUR CHOOSING!

MASON & HAMLIN
The world's most costly piano—choice of the inner circle of the musical elect here and abroad.

KNABE
Official Piano of the Metropolitan Opera Company

CHICKERING
America's Illustrious and Oldest Piano—Established 1883

J. & C. FISCHER
Established 1840

MARSHALL & WENDELL
Established 1836

HAINES BROS.
Established 1851

THE AMPICO
Acknowledged the Supreme Reproducing Piano

New Pianos from $325
A ten per cent deposit secures delivery. The balance in convenient deferred payments.

AMPICO HALL
234 S. Wabash Ave.
Telephone Wabash 1340 Open Evenings

DEMESTER

AN ELIZABETH ARDEN TREATMENT

assures you of a face as newly fresh and fragrant as a garden after a dawn of rain.

First of all, a glorious cleansing (nobody cleanses enough—literally tons of grime sift down on this modern world). Then your muscles are given a firm, helping hand which lifts the sagging contours and tissues back to firmness and elasticity.

Now with a clean, clear skin and your muscles well up, you should investigate the Vienna Youth Mask which pours into the inner tissue that electric energy which keeps one young!

For an appointment please phone Superior 6952.

For the regular home care of the skin Miss Arden designates:

VENETIAN CLEANSING CREAM
Melts into the pores, rids them of dust and impurities, leaves skin soft and receptive $1, $2, $3, $6.

ARDENA VELVA CREAM
A delicate cream that smooths and refines without fattening . . . . . $1, $2, $3, $6.

VENETIAN ARDENA SKIN TONIC
Tones, firms, and whitens the skin. Use with and after Cleansing Cream . 85c, $2, $3.75, $6.

VENETIAN ORANGE SKIN FOOD
A rich cream that is indispensable for a thin or middle-aged skin. It keeps the face smooth and round. $1, $1.75, $2.75, $4.25, $8.

Elizabeth Arden's Venetian Toilet Preparations are on sale at the smart shops everywhere.

ELIZABETH ARDEN
CHICAGO: 70 EAST WALTON PLACE
NEW YORK • PARIS • LONDON • MADRID • ROME • BIARRITZ • CANNES

© Elizabeth Arden, 1929

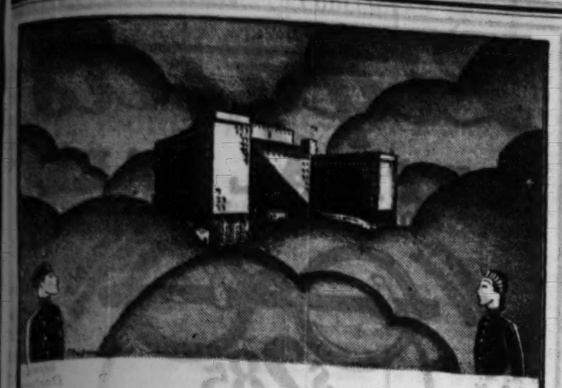

and so . . . an artist's rare conception, an architect's fine vision becomes a great hotel. A palatial structure rises on the shores of Lake Michigan . . . opens its doors and demands recognition as a noteworthy Chicago institution.

Prominent Chicagoans make it their home . . . location, environment, character plus ideal accommodation win an insistent response.

But guests must be served . . . apartment homes must be serviced. A tried and proved management takes the helm. Shoreland is destined to be great among Chicago's finest hotels . . . and today this beautifully located hotel-home caters happily to those who appreciate the art of living . . . its management alert to the responsibility of attaining new standards only that old standards may never be the measure of our progress.

HOTEL SHORELAND

On the Outer Drive • 10 minutes from Downtown

55th Street at the Lake

Telephone Plaza 1000

CLERGYMAN SEES OMEN OF CHURCH UNITY IN DRIVE

Chicago Groups Join to Seek New Members.

BY THE REV. JOHN EVANS.

At least 40,000 Chicagoans are expected to become affiliated with some church as a result of the Greater Chicago visitation evangelism campaign, which will reach its climax this week, according to the Rev. Dr. Joshua Oden, pastor of the Irving Park Lutheran church and chairman of the Chicago Church federation central committee.

The Rev. Dr. Oden and Dr. A. Earl Kernahan of Washington, D. C., campaign leader, assert that the campaign means a new epoch in the religious life of Chicago. Other leaders point out that results will be gained without "ballyhoo or spectacular methods usually associated with evangelistic efforts."

To Call on 100,000.

More than 100,000 definite prospects found during the preliminary canvass will be called on by nearly 20,000 volunteer campaigners. Dr. Kernahan stated the workers are expected to gain between 5,000 and 10,000 church members a day during the next two weeks. He pointed out that none would be listed unless a decision card is signed and an intention to unite with some church is declared. Local leaders say the campaign is the most comprehensive and effective religious movement in the city's history.

The Rev. Dr. Oden said yesterday that the growing spirit of church unity throughout the country is indicated in this campaign. The campaign, he said, is probably the first in the country to bring about the cooperation of Lutheran and Episcopal churches.

Credits Ministers' Group.

Chicago Lutherans are a step ahead of the members of the church in other sections of the country, according to the Irving Park pastor. For this he credits the Chicago Lutheran Minister's association, which has been in existence for 25 years. Ministers of the association, through representing many Lutheran groups, have found common interests and mutually interesting activities which have greatly increased the scope of Lutheran influence, Dr. Oden pointed out. He added that committees representing 7,000 congregations had taken steps at a meeting in New York for federating a number of Lutheran groups in the United States and Canada.

On March 27 the United Lutheran church will hold a meeting in Chicago, in conjunction with other bodies, to discuss coöperation.

Evangelistic campaign meetings will be held this afternoon in St. Chrysostom's Episcopal, Trinity Lutheran, Ravenswood Methodist, Edgewater Presbyterian, Christ Lutheran, North Park college, St. Timothy's Lutheran, Gethsemane Evangelical, Our Savior Lutheran, La Grange Baptist, Blue Island Congregational, Wheaton Baptist, and other churches in the metropolitan area.

Pays $750,000 for Pearl the Size of a Hazelnut

[Chicago Tribune Press Service.]

LONDON, March 8.—A pearl valued at $750,000 was acquired by a London jeweler today after spirited international bidding. The gem is no larger than a hazelnut and is the most perfect pearl to come from the Persian gulf. It is without a blemish and is of a color known as flesh or creme rose.

"CUSTOMERS" ROB CLOTHIER.

After they had selected two suits in the clothing store of Abraham Reican, at 648 Maxwell street, two gunmen yesterday forced Reican behind a counter and ran out with the suits. Reican was hit on the head with a blackjack when he started to pursue them.

HARRISON PARKER IS ARRESTED ON SWINDLE CHARGE

Harrison M. Parker of the Auditorium hotel, organizer of the defunct Coöperative Society of America, was arrested yesterday on a warrant obtained by George W. Sheehan, a broker with offices at 105 West Adams street, who charged Parker with operating a confidence game. Parker was released on bonds of $1,000.

Sheehan had Parker arrested on Jan. 22 on a charge of embezzlement and the case is now pending in the Felony court, with a hearing scheduled for next Friday. Both charges grew out of a transaction in which Sheehan claimed he gave Parker money last April for the purchase of oil leases in Michigan. Sheehan said Parker did not obtain the leases or return the money.

Parker claimed that Sheehan was a disgruntled former employé whom he had dismissed from the North American Trust company. Sheehan denied that he had ever been employed by Parker. He said he had given the latter more than $2,900 for the purchase of oil leases, but based the confidence game charge on one payment of $500 he said he had made.

LEWIS APPEALS MINE DECISION IN ILLINOIS FIGHT

Springfield, Ill., March 8.—(AP)—Appeal from the decision of Judge Norman L. Jones refusing to dissolve the temporary injunction restraining International President John L. Lewis of the United Mine Workers of America from interfering with the officers and functions of the Illinois district was filed in the Appellate court today by attorneys for Lewis.

Attorneys for Lewis said a full hearing on the issues of the case were not necessary, as the injunction should be dissolved on points of law. Judge Jones last January upheld a temporary injunction, which he had granted State President Harry Fishwick and other Illinois mine union officials.

It costs less than 12 sixes

-and it's an EIGHT

STUDEBAKER COMMANDER

$1495 TO $1695 AT THE FACTORY

Seasoned···brilliant

Although no six can match the pliant, eager performance of this great Straight Eight by Studebaker, The Commander's price is *less than that of 12 different six-cylinder cars!*

100,000 Studebaker Eights now in owners' hands offer convincing evidence of sound design, proved by time and travel. And added to that is the fact that Studebaker Eights hold the greatest world and international records, plus more American stock car records than all other makes of cars combined.

Price and performance thus prove The Commander Eight as remarkable a value as its beauty clearly indicates. This beauty of line and finish, inspired by the world champion spirit of Studebaker Eights, carries through to each small appointment. The Commander Eight is a motor car measurably finer than its price implies—with the heritage of Studebaker's 78 years of quality manufacture.

THE STUDEBAKER CORPORATION OF AMERICA

A. R. Erskine, *President*

STUDEBAKER EIGHTS COST NO MORE TO OWN OR TO OPERATE

Dictator Eight Club Sedan	$1195
Dictator Eight Four-Door Sedan	$1295
Commander Eight Four-Door Sedan	$1515
President Eight Four-Door Sedan	$1795

Studebaker also builds three lines of champion sixes at lower prices: The Dynamic New Erskine, $895 to $1195; The Dictator Six, $1095 to $1295; The Commander Six, $1345 to $1575. Prices at the factory.

STUDEBAKER SALES CO., of Chicago

Michigan Ave. at 26th St. *Phone Calumet 6480*

NORTH SIDE BRANCH
6101-05 Broadway
ALBANY PARK BRANCH
3822 Lawrence Ave.
EVANSTON BRANCH
1836 Ridge Ave.
H. & G. MOTOR SALES
3406 Lincoln Ave.
SOLBRIG BROS. MOTOR CO.
6120 S. Western Ave.
SOUTH END AUTO SALES CO.
119 E. 110th St.

SOUTH SHORE BRANCH
7730 Stony Island Ave.
LOGAN SQUARE BRANCH
2659 Milwaukee Ave.
CALUMET AUTO SALES
3710 E. 106th St.
PARKWAY AUTO SALES
5934-36 W. 22nd St.
MACK BROS. AUTO SALES
2045 W. Chicago Ave.
MIDLAND AUTO SALES
4482 Archer Ave.

WEST SIDE BRANCH
4683-85 Washington Blvd.
SOUTHWEST BRANCH
7605 S. Halsted St.
THE MANSFIELD MOTOR SALES
5850 W. Division St.
INDEPENDENCE AUTO CO.
3805-10 Roosevelt Road
MASSEY-WILSON MOTOR CO.
436-40 Madison St., Oak Park
SECURITY MOTOR SALES
2929 N. Cicero Ave.

ILLINOIS

ANTIOCH—South View Motor Sales
ARLINGTON HTS.—Geare Motor Sales
AURORA—Shorer & Burkhart
BENSENVILLE—Gelles & Son
BERWYN—Fred Hahn Motor Sales
BLUE ISLAND—Blue Island Garage
CHICAGO HTS.—Wehrmann Motor Co.
DE KALB—O'Brien Motor Co.
DOWNERS GROVE—Whitney Motor Sales
ELGIN—Elgin Auto Sales
ELMHURST—Chant's Garage
GLEN ELLYN—Avenue Garage
GENEVA—Lundeen Motor Sales
GRAYSLAKE—Brandstetter's Garage
HARVARD—Burton Motor Sales
HARVEY—Champion Motor Sales
HIGHLAND PARK—L. & L. Garage
LAKE ZURICH—Harkness Garage
LEMONT—B. & M. Garage
LIBERTYVILLE—Libertyville Garage
McHENRY—Fox River Motor Sales
MELROSE PARK—F. & T. Garage
MORTON GROVE—Morton Grove Garage
NAPERVILLE—Kelly & Ritchie
PARK RIDGE—Park Ave. Motor Sales
PAW PAW—Girton & Case
PLANO—Fox River Garage Co.
SOMONAUK—Cannon Ball Motor Co.
VILLA PARK—Swanson's Garage
WAUCONDA—Conselman Motor Co.
WESTERN SPRINGS—Glasner Bros.
WEST CHICAGO—South Side Garage
WOODSTOCK—Burton Motor Sales.

INDIANA

CROWN POINT—Meeker & Clausen
E. CHICAGO—E. Chicago Gar. & Sales Co.
HAMMOND—Wolf Motor Sales
HIGHLAND—M. J. Grimmer
LOWELL—George J. Hoover

BUILT BY STUDEBAKER — BUILDER OF CHAMPIONS

We Must Correct Our Mistake!

After March 31st You Will Have To Pay SHIPPING CHARGES!

Over 100,000,000 Sold!

Think of it! In ten years we have sold over one hundred million Little Blue Books in every land on the globe. Join the throngs of LITTLE BLUE BOOK readers. Get the LITTLE BLUE BOOK-habit! The world's lowest price—5c per book, delivered to any address in the world!

We took the lead among mail-order houses in prepaying carriage charges. Others followed our example. We hoped to establish a permanent policy of delivering Little Blue Books to buyers with all shipping costs prepaid.

But it won't work. Our mistake is apparent. This one item has played havoc with our profits. We must stop it. Our margin over cost is already so low that it will not bear this extra burden. We predict that other mail-order houses must take the same step, in the near future.

Until March 31 We Prepay Delivery—But Not After That Date!

We give you until midnight of March 31 to purchase Little Blue Books at 5c each, delivered prepaid to you. Thereafter you will have to pay postage or express charges on your orders. Save 20% by ordering Little Blue Books today at 5c per book, delivered!

We are sorry to announce this change of policy. We have always offered the public good reading at the lowest possible cost, and will continue to do so.

We will prepay delivery of every order mailed before midnight of March 31. The postmark will tell the story, even if your order reaches us a few days later. If you want to get your books prepaid, rush the order in at once!

Act Now! Get Little Blue Books At 5c Each

ALL CARRIAGE CHARGES PREPAID UNTIL MARCH 31

LOVE
6 Love and Other Tales
24 Kiss and Other Tales
74 Physiology of Sex Life
84 Love Letters of a Nun
87 What Is Love?
98 How to Love
172 Evolution of Sex
175 Hindu Love Book
178 One of Cleopatra's Nights
199 French Prostitute's Sacrifice Maupassant
203 Love Rights of Women
222 Vampire. Kipling
250 Romeo and Juliet
317 A Night Flirtation
540 Tales of Passion
672 Illicit Love. Boccaccio
673 Tales of Love and Life. Boccaccio
746 Daughters of Eve
817 Her Burning Secret
892 Follies of Lovers
987 Art of Kissing
1045 A Mad Sweetheart
1089 Common Sense of Sex
1166 Infatuation. Ben Hecht
1176 A Mad Love
1190 First Love, etc.
1202 Forbidden Love
1244 How to Write Love Letters
1247 Psychology of Love and Hate
1249 Best Jokes About Lovers

MURDER
38 Dr. Jekyll and Mr. Hyde
46 Crimes of the Borgias
149 Crimes and Criminals
162 Murders of Rue Morgue
558 Great Pirates
719 Strange Murders
1042 Crime at Red Inn. Balzac
1086 My Favorite Murder

ADVENTURE
21 Loves of Carmen. Merimee
23 Great Sea Stories
152 Son of the Wolf. London
288 Tales of Far North. London
482 5 Weeks in Balloon. Verne
485 Voyage to the Moon
516 Real Adventures
559 Robinson Crusoe
770 Adventures of Kit Carson
795 Gunga Din. Kipling
927 Stolen Baccillus, etc. Wells
939 Poe's Tales of Science
944 Masterpiece of Adventure
945 Oriental Tales of Passion
946 Desert Tales of Passion
956 Italian Tales Love
1001 Italian Bandit Tales
1168 Adventure Stories. London

BETTER ENGLISH
56 American Slang
82 Common Faults in English
192 Book of Synonyms
367 How to Improve Your Conversation
437 How to Write Scenarios
681 Spelling Guide
682 Grammar Guide
683 Punctuation Guide
696 How to Pronounce Proper Names
697 4,000 Words Often Mispronounced
734 Useful Phrases
821 How to Improve Your Vocabulary
822 Rhetoric Guide
823 Composition Guide
855 How to Write Letters
902 Foreign Words
986 How to Debate

SEX HYGIENE
14 What Girls Should Know
91 Manhood Facts
127 What Expectant Mothers Should Know
536 What Women Past 40 Should Know. Fielding
653 What Boys Should Know
654 What Young Men Should Know. Fielding
655 What Young Women Should Know. Fielding
656 What Married Men Should Know. Fielding
657 What Married Women Should Know. Fielding
689 Women's Sexual Life
690 Man's Sexual Life
691 Child's Sexual Life
692 Homosexual Life
717 Modern Sex Morality
726 Venereal Diseases
800 Sex in Psycho-Analysis
804 Freud on Sexual Dreams
846 Womanhood Facts
903 All About Syphilis
904 Sex Symbolism
950 Sex Determination
1250 Judge Lindsay on Companionate Marriage

WOMEN
123 A King's Mistress
163 Sex Life in Greece
177 Subjection of Women
189 Eugenics Explained
196 Marquise: Passion
208 Debate: Birth Control
209 Aspects of Birth Control
221 How to Know Women
229 Ridiculous Women
286 Ancient Prostitution
292 Mlle. Fifi and Others
417 Nature of Dreams
556 Hints on Etiquette
644 Women Who Lived for Love
718 Great Women of Past
730 Mistresses of Today
888 Memoirs of Mme. de Stael
901 Woman; Eternal Primitive
922 A Wife's Confession
1017 Without Benefit of Clergy. Rudyard Kipling
1043 A Study of Woman
1046 Coquette vs. a Wife. Balzac
1067 Splendors of a Courtezan
1092 Simple Beauty Hints
1111 Medieval Prostitution
1113 Love from Many Angles
1122 Degradation of Woman
1135 Modern Prostitution
1167 Sinister Sex, etc. Hecht
1177 Woman and New Race
1209 Charming Hostess

MARRIAGE
43 Marriage vs. Divorce
83 Evolution of Marriage
176 Essays on Sex. Ellis
228 Plain Talks with the Married
645 Confidential Chats with Wives. Gloria Goddard
648 Sex Rejuvenation
727 Psychology of the Affections
864 Confidential Chats with Husbands
964 How to Be Happy Though Married
988 Art of Courtship
1225 Marital Discords
1238 Beginning Married Life Right
1258 Why I Believe in Companionate Marriage

GHOSTS
40 Haunted House and Brain
41 Christmas Carol
145 Great Ghost Stories
345 Clarimonde: Ghost Lover
940 Weird Tales. Poe
969 Supernatural Tales
1075 Tales of Ghouls and Ghosts
1132 Witchcraft. McCabe
1160 Masterly Ghost Stories
1162 Tales of Ghosts

JOKES
287 Jokes About Doctors
382 Lincoln Anecdotes
422 Best Yankee Jokes
658 Toasts for All Occasions
768 Jokes About Lawyers
879 Jokes About Preachers
972 Popular Joke Book
1012 Best Negro Jokes
1013 Best Irish Jokes
1014 American Jokes
1082 Best Jewish Jokes
1146 Best College Humor
1184 Best Scotch Jokes
1191 Broadway's Wisecracks
1214 Best Ford Jokes
1228 Jokes About Drunks

DETECTIVE
102 Sherlock Holmes Tales. Conan Doyle
266 Adventures of Holmes
290 The Gold Bug. Poe
942 Great Detective Stories
1026 Sherlock Holmes Detective
1027 Sherlock Holmes Mysteries
1028 Sherlock Holmes Crimes
1101 Sherlock Holmes Problems

BEST SELLERS
1 Rubaiyat of Omar Khayyam
4 Age of Reason. Paine
19 Story of Nietzsche's Philosophy. Will Durant
58 Tales from Boccaccio's Decameron
97 Self-Contradiction of Bible
109 Facts About Classics
166 English As She Is Spoke. Mark Twain
167 Rules of Health
217 Puzzle of Personality
239 26 Men and a Girl
277 Man Without a Country
329-330 Dante's Inferno (2 Volumes)
364 How to Argue Logically
435 100 Best Books
467 Evolution Made Plain
491 Psychology Guide
501 How to Tie Knots
620 Pilgrim's Progress
651 How to Psycho-Analyze Yourself
687 U. S. Constitution
773 How to Form Good Habits
783 Mandalay. Kipling
815 Familiar Quotations
845 Facts About Fortune-Telling
850 How to Break Bad Habits
868 Self-Improvement Hints

ENTERTAINMENT
78 Hints on Public Speaking
347 Book of Riddle Rimes
470 Jazz; What It Is, etc.
493 Novel Scientific Facts
518 How to Make Candy
668 Humorous Fables. Mark Twain
847 How to Play Card Games
893 500 Fascinating Riddles
897 How to Enjoy Reading
995 How to Play the Piano
1010 Amateur Magic Tricks
1103 Puzzles and Brainteasers
1183 How to Play Checkers
1210 Mathematical Oddities
1239 Party Games for Grown-Ups
1253 General Information Quizzes
1254 Contract Bridge Made Easy

LAW
629 Handbook Legal Forms
1305 Laws of Patents
1356 All About Wills
1357 Law for Everyone
1362 Law for Women
1363 Law for Auto-Owners
1396 Our Bill of Rights
1415 How Government Works
1416 Corporation Law
1418 Gangster Rackets
1421 How to Get a Divorce
1427 Law of Workingmen
1437 Law Curiosities

NEW TITLES
1329 Facing Life Fearlessly. Clarence Darrow
1330 Digestion Facts
1337 Breakdown of Marriage
1339 Crooked Money Schemes Exposed
1343 Sex in U. S. South
1344 Psychoanalyze Your Neighbors
1347 Defense of Trial Marriage
1349 Life of Lindbergh
1350 Curiosities of English
1351 How to Get Ahead
1353 Unconscious Love Elements in Psychoanalysis
1359 Is Birth Control a Sin?
1360 Perfect Pocket Cookbook
1369 Gate-Crashing Guide
1371 Sins of Good People
1378 Sacco-Vanzetti Case
1381 Prostituted Woman Remy de Gourmont
1385 Defense of the Devil
1387 Racial Intermarriage
1389 Tobacco Habit
1390 Health Fact and Fiction
1391 Ultra-Violet Ray Magic
1392 Confessions of a Gold Digger
1398 War, What For?
1401 Hollywood from the Inside
1404 Myth of the Soul. Clarence Darrow
1412 Tales of Tramp Life
1417 Tin Pan Alley
1419 Curious Deaths
1420 Why Wives Leave Home
1425 The Open Shop. Clarence Darrow
1428 Curious Love Affairs
1429 Airplane Manual
1430 Shorthand Self Taught
1433 Pastimes with Words
1438 How to Be a Modern Mother
1439 Intelligence Tests
1443 Daily Exercises
1445 Wild Women of Broadway
1446 Texas Guinan, Ace of (Night) Clubs
1449 Loves of John Wesley
1450 Do We Live Forever?
1455 End of the World
1457 Naughty Ladies. Goethe
1458 Princess and the Tiger. Goethe
1459 Criminal Psychology
1460 American Statistics
1461 Reno Lawyer Looks at Marriage and Divorce
1462 Science vs. Religion as Guide to Life
1463 Has Religion Made Useful Contributions to Civilization? Bertrand Russell
1464 Clarence Darrow—The Big Minority Man
1467 U. S. Party Issues
1468 How to Deal with Crime
1470 How to Be a Radio Artist
1471 How to Become Mentally Superior
1474 Moguls of Movieland
1475 Best Jokes of 1928
1476 What You Should Know About Your Sensations
1477 How Glands Affect Personality
1478 Poor Posture Corrected by Exercise
1479 Correction of Underweight and Overweight by Exercise
1480 Causes of the World War
1481 The New Immorality
1483 Trial by Jury
1484 Why Preachers Go Wrong
1488 The Age-Old Follies of Man
1491 The Power of Women. Konrad Bercovici
1493 Wine, Women and Song. Bercovici
1494 Stormy Hearts. Bercovici
1496 Sex in Divorce
1497 Companionate Divorce
1500 Why I'm an Agnostic. Clarence Darrow
1501 Mussolini and the Pope. McCabe

How to Order

Use the order blank below. Order at least 20 books and enclose money order, check or currency at the rate of 5c per book—minimum order, $1. We prepay postage and ship at once. Postage will be added to C. O. D. orders—prepaid offer applies only when remittance accompanies order. Orders from foreign countries must be accompanied by cash. This offer to prepay delivery charges expires March 31.

TEAR OUT AND MAIL THIS ORDER BLANK BEFORE MARCH 31

Put a circle around the number of each Little Blue Book you want (below)

1	4	6	14	19	21	23	24
38	40	41	43	56	58	66	74
78	82	83	84	87	91	97	98
102	109	123	137	145	149	152	162
163	166	167	172	175	176	177	178
189	192	196	199	203	208	209	217
221	222	228	229	239	250	266	277
286	287	288	290	292	317	329	330
345	347	364	367	382	417	432	435
437	467	470	482	485	491	493	501
516	518	536	540	556	558	559	620
629	644	645	648	651	653	654	655
656	657	658	668	672	673	681	682
683	687	689	690	691	692	696	697
717	718	726	727	730	734	746	768
770	773	783	795	809	814	815	817
819	821	822	823	845	846	847	850
855	864	868	879	888	892	893	897
901	902	903	904	922	927	939	940
942	944	945	946	950	956	964	969
972	986	987	988	995	998	1001	1010
1012	1013	1014	1017	1026	1027	1028	1042
1043	1045	1046	1067	1075	1082	1086	1089
1092	1101	1103	1111	1113	1122	1132	1135
1146	1160	1162	1166	1167	1168	1176	1177
1183	1184	1190	1191	1195	1209	1209	1210
1214	1228	1238	1239	1239	1244	1247	1249
1250	1253	1254	1258	1305	1329	1330	1337
1339	1343	1344	1347	1349	1350	1351	1353
1356	1357	1359	1360	1362	1363	1369	1371
1378	1381	1385	1387	1389	1390	1391	1392
1398	1398	1401	1404	1412	1415	1416	1417
1418	1419	1420	1421	1425	1427	1428	1429
1430	1433	1437	1438	1439	1443	1445	1446
1449	1450	1455	1457	1458	1459	1460	1461
1462	1463	1464	1467	1468	1470	1471	1474
1475	1476	1477	1478	1479	1480	1481	1483
1484	1488	1491	1493	1494	1496	1497	1500
1501							

HALDEMAN-JULIUS PUBLICATIONS, Dept. S-10, Girard, Kan.

I enclose $.....for.....Little Blue Books (as circled in the form above). Minimum order 20 books or $1.00 worth.

Name..... Address.....

City..... State.....

HALDEMAN-JULIUS PUBLICATIONS—DEPT. S-10, GIRARD, KANSAS

EUROPEAN WHEAT TRADE SITS PAT; WAITS U. S. MOVE

Buyers Fear Dumping of American Reserves.

BY JOHN STEELE.

[Chicago Tribune Press Service.]

LONDON, March 8.—The European wheat situation is in a state of suspended animation, with no drastic changes anticipated but with producers and buyers keeping a watchful eye on American and Canadian surpluses which have been tucked away by the United States farm board and the Canadian pool until the moment is ripe to release them at healthy prices.

It is still too early for the traders to make prophesies concerning the 1930 crops in Europe, which will require a couple more months before being far enough advanced to enable a trade estimate of this year's possibilities.

In any case, the mild winter, together with the substitution of other foodstuffs, has brought the grain prices down, and no likelihood is seen of their mounting again.

Mild Weather Boon to Weeds.

The same mild winter has added another element of uncertainty to the situation, for the clement weather was a boon to the weeds as well as the wheat, and between now and the month of May it will be a question of the survival of the fittest—weeds or wheat. Despite this handicap, a representative of one of the leading European grain firms said the prospects generally appear good, outside of Russia and Rumania, about which little is known.

The main cloud on the horizon at the present moment is the North American surplus, and this is holding off buyers, because the latter fear the slump will force the Americans and Canadians to throw a huge amount of reserve stock on the market.

Food Prices Low.

The whole food supply is exceedingly low priced at present, due to the use of corn, which Argentina is furnishing in abundance; barley, of which Russia has 200,000 tons unsold in European ports, and oats, which are priced cheaply.

But even the use of cheap ingredients has turned out to be a boomerang, in one case at least. Holland is facing a serious situation due to the production of weak flour from cheap German, Argentine, and continental wheats, and the bakers are balking against the use of this inferior product. Instead of continuing to buy Dutch flour, the country's bakers are beginning to import American flour.

The British empire's situation remains moderately good. The Indian crops are progressing and India will import no wheat after May. While the market for English wheat is lower, there is a steadier undertone and the farmers are parting with their supplies sparingly.

Holland Farmers Boycott Russia.

[Chicago Tribune Press Service.]

THE HAGUE, Holland, March 8.—The Dutch agricultural committee, with which all Dutch farmers are affiliated, and which purchases all of Holland's corn and fodder—at present the greater part of it from soviet Russia—today resolved to boycott in the future all Russian corn in reprisal for the attitude of the soviets against the Russian farmers. The Dutch Farmers' union issued a statement declaring it did not wish to continue to furnish the soviets with Dutch money to be used by the bolsheviks for revolutionary purposes.

TORN PAGE OF BOOK WILL ENTITLE HOLDER TO $10,000 BEQUEST

Marietta, O., March 8.—(AP)—An apparently valueless piece of paper, torn from a page in a printed book, will be worth $10,000 if presented here in Probate court, under terms of the will of Dr. Charles A. Gallagher, eccentric occulist, who died suddenly this week.

The court itself does not know who is the owner of the specified scrap of paper.

According to Dr. Gallagher's will the court will hold the remaining half of the torn page. When the owner of the other piece presents it, showing that the two pieces join perfectly he will identify himself thereby as the mysterious legatee.

Meanwhile the $10,000 will be left in trust. When the legatee is identified he will receive the principal and interest at the rate of $100 a month, but must present his claim before 1955.

Dr. Gallagher's will also created a $50,000 trust fund for Marietta college, but stipulated several conditions which if not accepted will transfer the fund to a Catholic hospital at South Bend, Ind.

The eccentric doctor, 69 years old, had acquired a reputation as an eye specialist in several midwestern states. He came here 36 years ago, after living in South Bend and in Michigan.

HOOVER CALLS FOR 100 MILLION FOR FARM BOARD

Illinois Man Made Grain Stabilization Unit Head.

[Chicago Tribune Press Service.]

Washington, D. C., March 8.—[Special.]—President Hoover today forwarded to the house of representatives a request by the budget director for an additional appropriation of 100 million dollars to the federal farm board from its 500 million dollar revolving fund authorized in the farm relief act.

At the same time at the farm board offices it was announced that George S. Milnor of Alton, Ill., has been appointed vice president and general manager of the Grain Stabilization corporation, which has headquarters in Chicago. Mr. Milnor will immediately relieve William G. Kellogg of the double responsibility of directing the activities of both the Grain Stabilization corporation and the Farmers' National Grain corporation.

Causes Flurry in Pit.

Indicating, as it does, that the farm board proposes to dip deeply again into its revolving fund, President Hoover's action in sending the budget request was immediately connected with the farm board's wheat buying activities and there was little surprise when it caused a flurry in the Chicago wheat pit. Officials of the farm board, however, although making no formal statements, pointed out that there is nothing extraordinary or unexpected about the request for an additinal appropriation.

The original appropriation from the 500 million dollars revolving fund to the farm board was 150 million dollars, made available last July, and with this initial sum the board has conducted all of its activities up to the present. In order to withdraw further money from the fund, under the provisions of the act, it is necessary for the board to go through the regular procedure of securing a recommendation from the budget director, which in turn is approved by the President and sent by him to congress.

Policies May Be Debated.

It is believed that there will be little or no delay on favorable action by the two houses upon the additional appropriation, although it is possible that it may precipitate debates on the farm board's policies.

Although the exact sum used by the board in its recent wheat operations is unestimated, it is known that the total commitments appropriate 100 million dollars, leaving a balance of 50 million dollars cash in the board's hands. Withdrawal of 100 million dollars from the revolving fund will leave 250 million dollars, or exactly one-half unapropriated.

A large share of the forthcoming 100 million dollars in new money doubtless will be distributed through the two wheat agencies, but a part at least will be used in the financing of cotton, livestock, fruit, and other commodity coöperatives.

SO. PARKS LOSE POINT IN TAX INJUNCTION SUIT

Superior Judge Gentzel yesterday overruled the demurrer of the south park board to an injunction plea filed to restrain County Clerk Sweitzer from proceeding with the collection of items totaling $1,700,727 in the board's tax levy. The injunction is sought in a taxpayer's suit started by the Civic federation. The items are for bond interest funds and for loss and cost of tax collection from 1912 to 1926.

Attorneys for the federation argued that the board is employing a subterfuge to make excessive collection of taxes. It was charged that the items are unlawful on the ground that they have been provided for and paid in previous levies. In their demurrer, attorneys for the park board denied that the amounts have been fully collected in previous years. Judge Gentzel allowed the attorneys for the board ten days to answer the charges in the federation's petition.

Boy Killed by Elevator in Department Store

Bernard Caliszewski, 9 years old, 2520 South Albany avenue, was decapitated last evening in an elevator in a department store at 3411 West 26th street. The boy entered the elevator, which had only one other passenger, on the first floor. As the cage lifted he fell forward, as if fainting, and his head projected beyond the door of the cage.

SEIZED WITH ALKY IN AUTO.

John Wrubewski, 120 East 118th street, who was arrested by the police on Friday night, was turned over to federal authorities yesterday after fifty gallons of alcohol had been found in his automobile.

Liggetts

OPTICAL SALE

MONDAY AND TUESDAY

Hours Daily 8 A. M. to 9 P. M. Sunday 10 A. M. to 3 P. M.

$2.85 COMPLETE

20 Registered Doctors of Optometry in Charge

Reading, Distance or Sewing Glasses Including Finest Quality Spherical Lenses and Latest Style Shell Frames Complete

Fitted to Your Eyes by Our Registered Doctors of Optometry—Including Scientific Eye Examination with a Guarantee

DOUBLE VISION GLASSES $4.85

The kind you can see near and far in one lens

OPTICAL DEPARTMENTS

State and Monroe—State and Madison

SUBSCRIBE FOR THE CHICAGO TRIBUNE

Exclusively at WURLITZER

ATWATER KENT SCREEN-GRID RADIO COMBINATION

Phonograph Radio Combination

RECORDS or RADIO

While They Last at $188

Complete — Nothing Else to Buy

Now for the first time, and exclusively at Wurlitzer, you will find the latest Atwater Kent screen grid radio-phonograph combination. A turn of the button will permit you to listen in on the finest broadcasting or hear the world's finest music played by whatever artist you choose on any make of phonograph records. Think of it—you can now have a twofold instrument doing the duty of both a radio and phonograph at almost the price of one. This instrument is housed in a beautiful walnut console made and designed expressly for the Atwater Kent radio by one of the world's foremost cabinet makers. Just two hundred to sell at this introductory price of only $188.00.

Terms as Low as $2 Weekly

WURLITZER

329 South Wabash

OPEN UNTIL TEN

CHRYSLER MOTORS

Announces

PLYMOUTH

NEW LOWER PRICES

NOW one of the lowest-priced cars in the world

$590 AND UPWARDS

	NEW PRICES	OLD PRICES	SAVINGS
SEDAN, 3-WINDOW, 4-DOOR	$625	$695	$70
COUPE	590	655	65
ROADSTER (with rumble seat)	610	675	65
2-DOOR SEDAN	610	675	65
TOURING	$625	$695	$70
DE LUXE COUPE (with rumble seat)	625	695	70
DE LUXE SEDAN	675	745	70

EFFECTIVE MIDNIGHT, MARCH 9th.
ALL PRICES F. O. B. DETROIT

NOW, *for the first time at such low prices*, you are able to obtain a car that has *full* size; that has weatherproof internal-expanding 4-wheel hydraulic brakes; that has 45-horsepower high-compression engine with full force-feed lubrication and rubber mountings; that has a low-swung, perfectly-balanced chassis with 5-inch frame; that has long semi-elliptic springs with self-adjusting spring shackles; and that has the scientific engineering and the precision workmanship characteristic of Chrysler Standardized Quality.

Come in. See and ride in the *full*-size Plymouth. Learn for yourself *today* that your motor car dollar can buy in the Plymouth at these new sensational low prices more in performance, comfort, style, economy, safety, quality, value and prestige than has ever been possible before.

Plymouth motor cars are sold by Plymouth, Chrysler, De Soto and Dodge Brothers dealers

COALITION MEN FACE REPORT ON DYE MONEY AID

Regulars in Senate Plan New Retaliation.

[Chicago Tribune Press Service.]

Washington, D. C., March 8.—[Special.]—Prospects of a bitter senate fray row next week over the partiality of the lobby investigating committee were seen today as a direct result of coalition threats to compel Senator J. E. Grundy [Rep., Pa.] to surrender the additional space now assigned him in the senate office building.

Following up the telling blow delivered yesterday by Senator G. D. Goff [Rep., W. Va.], who accused coalitionist members of the committee of ignoring evidence linking fellow radicals in the senate with notorious lobbyists, regular Republicans planned another hot shot in the way of a formal report of disclosures that lobbyists for the German dye monopoly not only assisted Senators R. M. La Follette [Rep., Wis.] and W. H. King [Dem., Utah] to prepare speeches but also contributed to the latter's campaign funds.

Written by Robinson.

Such a report, scathingly denouncing the activities of the low tariff lobbyists, one of whom, Dr. E. R. Pickrell, actually made his headquarters in King's office during the early days of the pending tariff revision, is in existence, written by Senator A. R. Robinson [Rep., Ind.], the lone regular Republican on the lobby investigating committee.

A few days after it was disclosed by witnesses before the lobby committee that H. M. Metz, American agent of the German dye cartel, had contributed to King's campaign fund in 1922, the Utah senator became seriously ill and, out of deference to his condition, Robinson pigeonholed the proposed report.

Senator Robinson was out of the city today, but it is known that pressure will be exerted on him to submit his report "with suitable comments" early in the week as a means of emphasizing the unfairness and partisanship charged against coalition majority of the lobby committee by the regular Republicans.

Senator King Better.

Senator King has recovered sufficiently, it will be argued, so that he is able to get to the capitol to vote on crucial roll calls. In addition, it will be pointed out, the coalitionists have not hesitated to use the lobby committee's evidence or machinery whenever they could be used to advantage against a rgular Republican colleague or to control votes on provisions of the tariff bill.

PUBLISHERS BRIGHTEN BIBLE—BEST SELLER—WITH COLORED JACKET

New York, March 8.—(AP)—The Bible, the world's best seller, is being made into a brighter book. Colored bindings—reds, blues and purples—are replacing the somber black of long usage, and religious books outnumber the extremely popular biographies in the lists of new titles.

These facts were announced today by Edward S. Mills, president of the National Association of Book Publishers, as a Lenten message. Here are the publishers' statistics:

Fourteen million Bibles and Testaments were sold in the United States last year. The world total was 36,500,000 copies. Of the 10,187 titles issued by American houses, 806 were religious books. These ranked third, behind 2,142 of fiction and 931 of children's books, and ahead of biographies, which numbered 738.

DIES SUDDENLY IN HOME.

Henry Butler, 83 years old, 3407 Flournoy street, a basket weaver, died yesterday of heart disease after falling from his bed at his home.

Alluring New Spring

"Ekcomoor" COATS!

Recognized For Service As Well As For Style Distinction

The Coats are superbly tailored of pure wool fabrics, trimmed with Lapin, Beige or natural Squirrel and Beige Caracul collars. Others untrimmed. Sizes for Women.

No Occasion Is Too Smart, No Activity Too Severe for This Exclusive Coat—Featured in the Many New and Smart Spring Shades.

$35

Others to 62.50

BOSTON STORE—FIFTH FLOOR—CENTER.

BOSTON STORE

STATE · MADISON AND DEARBORN STS.

Spiegel's 12 Piece Living Room Outfit

STYLED and PRICED . . . FOR SMALL HOMES and APARTMENTS

$159.50

A Harmonious Ensemble

Carefully Selected and Tastefully Arranged

. . . 12 smart pieces . . . each piece chosen with an eye for color, design and type, complete with outfit. A *Kroehler Made* suite in Jacquard velour—walnut finished end table—copper lined smoker, walnut finished, a walnut finished occasional table, one 27 inch velvet rug, a daintily etched mantle mirror, Junior and Bridge lamps with shades, pull-up chair with mohair seat and frieze back. Everything for the smart living room at a single price..... **$159.50**

All Stores Open Monday, Tuesday, Thursday & Saturday Nights Until 10 o'clock

24 Piece Waffle Set

Rich ivory finished semi-porcelain 18 karat gold borders. Special for..... **$9.95**

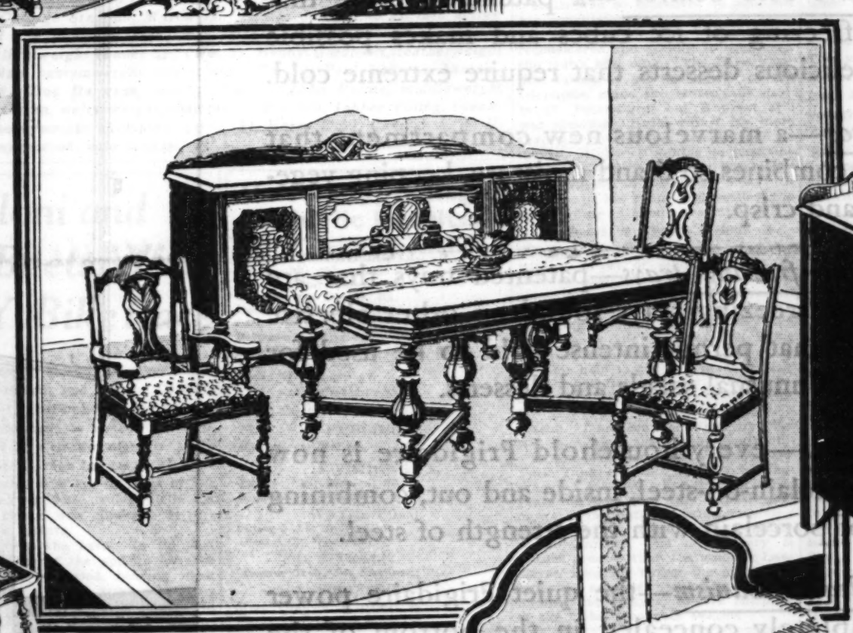

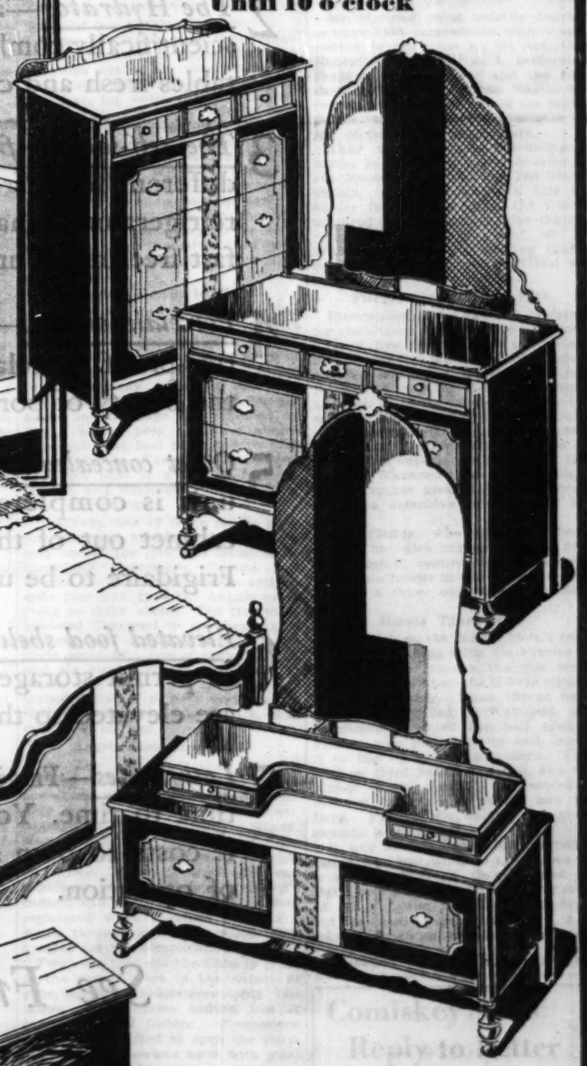

The Small Home's Dining Room . . .

Will be as hospitable and gay as any with this walnut veneered suite. 7 pcs., at **$79.50**

Buffet extra.....$39.50

50 Pc. Dinner Set.....$10.95

34 Pc. Silver Set, Priscilla design, $7.95

Charm for the Small Home

5 pieces . . . an extension table and four chairs. Solid oak. Lacquer finish. **$28.85**

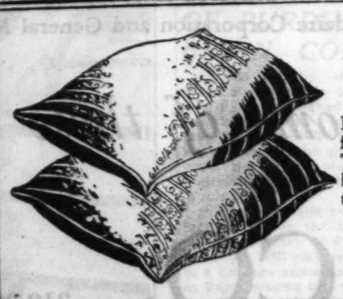

Monday Only 6 P. M. to 10 P. M.

Four hour sale of fine feather filled pillows, Thoroughly deodorized hen feathers. One pair to a customer. Only

98c

Inner Spring Mattress

Famous make. Rest inducing mattress **$24.95**

Embossed Cedar Chest

Modern in design. Walnut veneered and lined in Red Tennessee Cedar. **$27.50**

Small Down Payment

A Comfortable Bedroom

Need Not Exceed the Modest Budget

The hit of the January Furiture Market and Style Show . . . ideal for the small home bedroom. 5-ply walnut veneered with overlay decoration in maple and oak. Your choice of Vanity or Dresser with Bed and Chest. Both pieces have Venetion mirrors. 3 pc. set, **$99.50**

SPIEGEL'S

WOODLAWN Cottage Grove at 63rd St. SOUTH TOWN 79th and Halsted at Green St. | WEST TOWN Madison St. at Crawford NORTHWEST 2023 Milwaukee at Western Ave. | LOOP STORE Wabash Ave., Between Adams and Monroe | WEST SIDE Blue Island at 19th UPTOWN Broadway-Lawrence at Lafayette | SOUTH TOWN 48th and Ashland Ave. 47TH ST. STORE 47th St. and South Parkway

These Public Utility Companies

Commonwealth Edison Company

in Chicago

Public Service Company of Northern Illinois ✣ Western United Gas and Electric Company

in Metropolitan Area outside of Chicago

recommend and sell

FRIGIDAIRE

Frigidaire is the only electric refrigerator that offers all these important features

1 *The "Frigidaire Cold Control"*—a patented device that speeds the freezing of ice cubes and makes possible dozens of delicious desserts that require extreme cold.

2 *The Hydrator*—a marvelous new compartment that scientifically combines cold and moisture, keeping vegetables fresh and crisp.

3 *The self-sealing freezing trays*—patented trays that are different from freezing trays found on other electric refrigerators—that permit intense cold to be used for fast freezing of unusual salads and desserts.

4 *Porcelain-on-steel*—every household Frigidaire is now rust-proof Porcelain-on-steel, inside and out, combining the beauty of porcelain with the strength of steel.

5 *Quiet concealed mechanism*—the quiet Frigidaire power unit is completely concealed in the bottom of the cabinet out of the way—allowing the flat top of the Frigidaire to be used as extra kitchen shelf space.

6 *Elevated food shelves*—Frigidaire food shelves are spaced to permit storage of a maximum amount of food and are elevated so that stooping is unnecessary.

7 *Low Prices*—Frigidaire prices have been reduced from time to time. You will be amazed to learn how little it costs to own a Frigidaire—how small is the cost of operation.

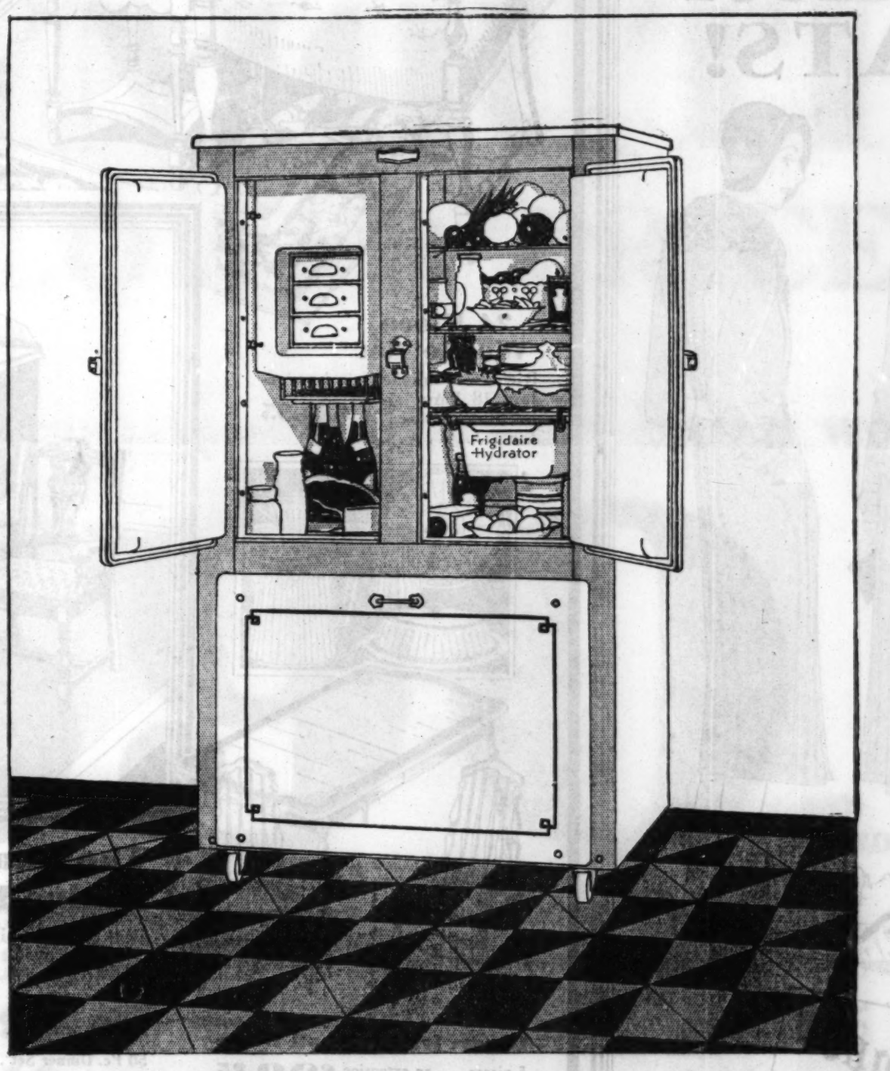

Every Frigidaire is sold with a Service Guarantee—Frigidaire is so highly efficient—so trouble-free in every way that it is delivered to your home with a free-service guarantee backed by Frigidaire Corporation and General Motors Corporation.

See Frigidaire at the display rooms of these companies or at

STOVER CO.

Downtown Display Room
151 N. Michigan Ave. Randolph 4951

General Offices
219-29 E. North Water St. Whitehall 8161

BRANCHES

NORTH SIDE
Evanston—1631 Sherman Ave.
Hubbard Woods—890 Linden Ave.
Highland Park—358 Central Ave.

SOUTH SIDE
Lake Forest—271 Market Square
4746 N. Western Ave.
5928 Addison St.
5318 Lawrence Ave.
6767 Stony Island Ave.
1626 W. 79th St.
6544 S. Halsted St.
1753 W. 95th St.
Blue Island—12756 S. Western Ave.
Evergreen Park—3000 W. 95th St.
Clearing—6314 S. Central Ave.
Roseland—11028 S. Michigan Ave.

WEST SIDE
Oak Park—1135 Lake St.
La Grange—4 S. Fifth Ave.
La Grange—209 Hillgrove Ave.
Elmhurst—105 W. First St.
Park Ridge—7 S. Prospect Ave.
Elmwood Park—7205 W. Grand Ave.
Western Springs—815 Burlington Ave.
Maywood—17 N. 5th Ave.
Franklin Park—9658 Franklin Ave.
Hinsdale—212 Hinsdale Ave.
Villa Park—341 S. Ardmore St.
Cicero—6018 W. 22nd St.
Berwyn—3307 Grove Ave.—South Berwyn
3701 W. 26th St.

Our Display Rooms are open every evening until 8:30 except Sunday

In both household and commercial fields Frigidaire leads in sales to customers

SEE YOUR LOCAL FRIGIDAIRE DEALER—THERE IS ONE IN EVERY TOWN

STOVER CO.
219 E. North Water St.
Please send me full details about the new Frigidaire, equipped with Hydrator.
Name .....
Address .....
City .....

PART TWO
SPORTS
AUTOS, AVIATION
MARKETS

Chicago Sunday Tribune

THE WORLD'S GREATEST NEWSPAPER

MARCH 9, 1930.

9 PARTS
Part 1—News, Editorial.
2—Sporting, Real Estate, Markets.
3—Metropolitan.
4—Comics.
Part 5—Picture Section.
6—Women's Features, Fashions.
7—Drama, Music.
8—Society.
9—Want Ads.

A **

SOX WIN, CUBS LOSE IN FIRST EXHIBITIONS

RUTH SIGNS; GETS $160,000 FOR TWO YEARS

WISCONSIN WINS BIG TEN INDOOR TRACK TOURNEY

Lee Sentman Sets World Record.

Table of Points

Wisconsin	21	Northwestern	9¾
Illinois	18	Iowa	8
Indiana	17	Chicago	7
Michigan	12¾	Ohio State	7
Purdue	10	Minnesota	2

BY WALTER ECKERSALL.

[Chicago Tribune Press Service.]

Minneapolis, Minn., March 8.—World's and meet records were shattered as Wisconsin won the twenty-sixth annual indoor Western conference track and field championships, decided in the University of Minnesota field house tonight. The Cardinals, coached by Tom Jones, scored 21 points and Illinois was second with 18 markers. Each of the ten teams broke into the point column. It was the final event, the relay, which gave the Cardinal the championship.

One of the outstanding performances was that of Lee Sentman of Illinois who won the 70 yard high hurdles in :08 5-10. This broke the world's record of :08 6-10 made by Charles H. Moore, in New York in 1925.

Simpson Ties World Mark.

George Simpson of Ohio State tied the world's record in the 60 yard dash. He footed the distance in :06-1-5. This mark is held by Simpson and four other sprinters. Orval Martin of Purdue, not only won two races and was the individual star of the games, but he broke his own meet record for the half mile. He stepped the distance in 1:55 7-10 which bettered his former mark of 1:56 4-10 made in 1928.

Sam Behr of Wisconsin won the shot put with an effort of 46 feet 1¾ inches. Brooks of Michigan was second and Weaver of Chicago third.

Wisconsin Man Wins 440.

William Henke of Wisconsin won the quarter mile after coming from behind in the last fifty yards. Hampton of Illinois made a gallant effort to beat the Badger to the tape, but failed by inches. Pierre of Indiana was third and Russell of Michigan was fourth. Henke ran the distance in :51 1-10.

R. M. Leas of Indiana broke the tape a winner of the two mile run. John Follows of Wisconsin threw a shoe at the end of the first quarter mile but finished in second place. The Hoosier footed the distance in 9:35 4-10.

Tom Warne of Northwestern won the pole vault by clearing the bar at 13 feet 3½ inches. Canby of Iowa was second and four tied for third position.

ONE MILE RUN—Won by Martin, Purdue; Capham, Indiana, second; Hanover, Ohio State, third; Thompson, Wisconsin, fourth. Time, 4:24 6-10.

60 YARD DASH—Won by Simpson, Ohio State; Tolan, Michigan, second; Ford, Northwestern, third; East, Chicago, fourth. Time, :06 2-10. [Ties conference indoor record established by Simpson in 1929, and ties world's indoor record.]

440 YARD RUN—Won by Henke, Wisconsin; Hampton, Illinois, second; Pierre, Indiana, third; Russell, Michigan, fourth. Time, :51 1-10.

70 YARD HIGH HURDLES—Won by Sentman, Illinois; Saling, Iowa, second; Hatfield, Indiana, third; Rodgers, Illinois, fourth. Time, :08 5-10. [New world's indoor record; former record of :08 3-5 made by Charles H. Moore of New York in 1925.]

SHOT PUT—Won by Behr, Wisconsin, 46 feet, 1¾ inches; Brooks, Michigan, second, 45 feet, 1⅝ inches; Weaver, Chicago, third, 44 feet, 11¼ inches; Roberts, Iowa, fourth, 44 feet, 1 inch.

TWO MILE RUN—Won by Leas, Indiana; Follows, Wisconsin, second; McKeever, Illinois, third; Kelley, Chicago, fourth. Time, 9:35 4-10.

POLE VAULT—Won by Warne, Northwestern, 13 feet, 3½ inches; Canby, Iowa, second, 13 feet, ½ inches; McDermott, and Morgan, Illinois; Klarr, Northwestern, and Pettis, Michigan, tied for third and fourth, 12 feet, 6½ inches.

880 YARD RUN—Won by Martin, Purdue; Letts, Chicago, second; Wolf, Northwestern, third; Moulton, Iowa, fourth. Time —1:55 7-10. [New conference indoor record; former record 1:56 4-10 made by Martin of Purdue in 1928].

HIGH JUMP—Won by Shaw, Wisconsin, 6 feet 1 inch; Carr, Illinois, second, 6 feet; Miller, Illinois, and Felker, Michigan, tied for third and fourth, 5 feet 11 inches.

MILE RELAY—Won by Indiana (Banks, Snock, Koenig and Streicher); Michigan, second; Wisconsin, third; Illinois, fourth. Time, 3:27.

Englewood Wins Illinois Y. M. C. A. Cage Crown

Englewood repeated its last year's victory in the Illinois Y. M. C. A. basketball tournament last night by defeating Naperville, 33 to 30, on the home floor.

Timekeeper of Cage Game Fires Gun, Bags Bird

Sterling, Ill., March 8.—[Special.]—Speaking of district tournament records, D. C. Austin of Dixon, official timer of the Dixon district tournament, establishes what he believes is a national record.

His friends have been joking with him during the tournament for the zeal with which he has fired a revolver at the end of each period. This afternoon he pointed the gun upward and fired. Something fluttered down from the girders. It was a blackbird with a white flag in its claws. The bird was dead.

WHEN TEAM SPIRIT WAS BORN

Twelve members of the Chicago Golden Glove team gathered last night for the first time to meet each other and develop team spirit. Battle plans were discussed for the intercity bouts with New York's champions at the Chicago Stadium, March 19. It was decided to go into active training tomorrow at the Chicago Athletic association. Johnny Behr, member of the coaching staff, was unable to attend. Those present were: (No. 1), Edward Steeve, middleweight champion; (No. 2), Earl Watson, lightweight runner-up; (No. 3), Benny Goldblatt, featherweight champion; (No. 4), Chauncey Crain, lightweight champion; (No. 5), Sidney Kaplan, bantamweight runner-up; (No. 6), Paul Leberto, bantamweight champion; (No. 7), E. C. Delaporte, physical director of C. A. A.; (No. 8), Doc Darwent, coach; (No. 9), John Baima, middleweight runner-up; (No. 10), Buck Everett, light heavyweight champion; (No. 11), Karl Ogren, welterweight champion; (No. 12), Jabber Young, coach; (No. 13), Joe Mendoza, light heavyweight runner-up; (No. 14), Grant Fortney, heavyweight champion; (No. 15), Harry Berz, Central A. A. U. representative; (No. 16), Benny Yanger, coach; (No. 17), George Kamberson, winner of team trophy. [TRIBUNE Photo.]

Ogren, Golden Gloves Winner at 16, Newcomer to U. S.

(This is the first of a series of personality sketches on Chicago Golden Gloves fighters.)

A 15 year old Swedish boy stood on the docks one day last summer gazing through bewildered eyes at the skyscrapers of New York. Upon his coat lapel was a big card bearing his name, Karl Ogren, and his destination, Chicago, Ill.

There were so many questions he wanted to ask, but in all that throng which bustled by there was no one who spoke the only language he could understand. The little Swedish immigrant found it just a bit lonely standing there, gazing up at the tallest buildings he had ever seen, with strangers all about him.

But there's a saying among fighters that the loneliest place in all the world is the prize ring after their seconds have climbed out through the ropes. And eight months later, that's where the Swedish boy was standing, in the roped arena at the Coliseum, with the galleries packed with strangers.

Crowd Cheers His Gameness.

Twelve minutes later he still was standing in the ring. But the referee had him by the wrist and was raising his arm above his head as a sign of victory, while from the galleries came a thunder of shouting and applause. The Swedish boy didn't feel like a stranger any more, for though he didn't know their language, he had made these Americans understand his gameness, and the old Coliseum was echoing with their response.

That's how Karl Ogren won a place on THE TRIBUNE's Golden Gloves

(Continued on page 5, column 4.)

TAMES THE TOUGH ONES

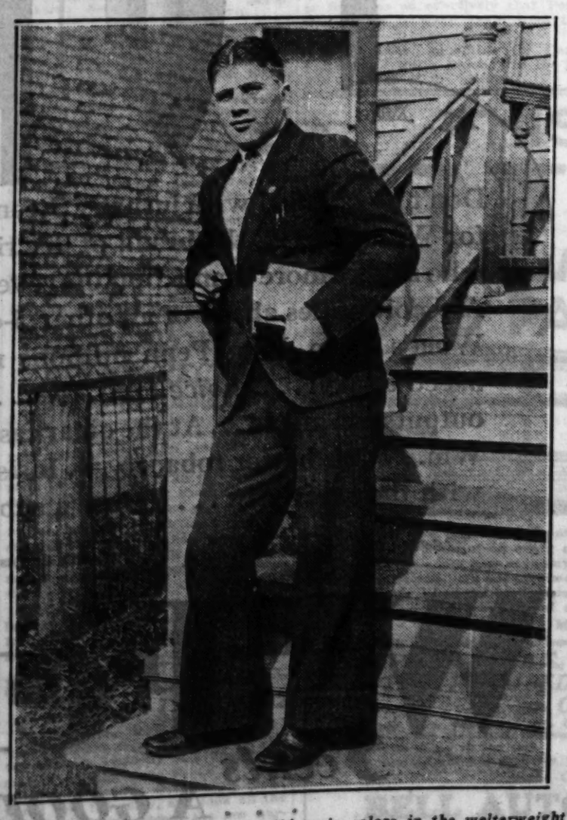

Karl Ogren, who will carry Chicago's colors in the welterweight class in the intercity bouts. Karl is just about to do some heavy studying for his classes at McKinley Junior High school.

Belloni and DeBaets Win N. Y. Bike Race

New York, March 8.—[Special.]—Gaetano Belloni and Gerard DeBaets won the forty-eighth six day bicycle race which came to an end ten minutes after 11 o'clock tonight in Madison Square Garden before 16,000 fans. They finished one lap in front of the field, covering 2,330 miles. The six days of riding was climaxed by the twenty-six sprints.

Belloni was the hero. In the last forty minutes of the sprints he rode like a man possessed, bearing most of the burden of the triumph. Tony Beckman and Norman Hill finished second. Freddie Spencer and Franz Deulberg third. Grimm and Lands fourth, and Horan and Horder fifth.

Ten teams fought it out in the last hour of the struggle. When the sprints started at 10 o'clock four teams were tied for first place, but in points Belloni and DeBaets had an advantage. Belloni was not satisfied to rel yupon points. In the sixteenth sprint he began a wild ride that did not end for there miles, in which time he won three sprints and lapped the field.

Final standings of the teams:

	Miles.	Laps.	Pts.
Belloni and De Baets	2,330	9	955
Beckman and Hill	2,330	8	570
Spencer and Deulberg	2,300	8	356
Grimm and Lands	2,330	8	340
Horder and Horan	2,330	8	313
Dorn and Macyniski	2,330	8	226
McNamara and Winter	2,330	7	328
Sheehan and Zucchetti	2,330	7	277
Georgetti and Guimbretiere	2,330	6	441
Letourner and Brocardo	2,330	6	258

STRETCH MURPHY OF PURDUE SIGNS BRUIN CONTRACT

Stretch Murphy of Purdue, who closed his collegiate basketball career last night, has signed a contract with the Chicago Bruins' professional team. Murphy is scheduled to make his first appearance in the professional game when the Bruins play the Brooklyn Visitation team at the Stadium next Wednesday.

Furthermore the two great basketball centers by the name of Charles Murphy, Stretch of Purdue and Feed of Loyola, will play against each other in a Chicago game, as told exclusively in THE TRIBUNE two weeks ago. This contest will take place at 132d regiment armory, Madison and Rockwell streets, March 18.

The two Murphys are recognized as two of the greatest centers ever developed in collegiate basketball and their meeting when Purdue played Loyola a few weeks ago, was the center of interest to basketball fans. While Purdue won the game, 25 to 20, in overtime, the game did not settle the question of supremacy between the two, the admirers of each claiming their pet had proved the better.

Pro Basketbal

Rochester, 23; Fort Wayne, 20.
Paterson, 20; Cleveland, 16.

University, College Athletic Results

BASKETBALL.
Purdue, 32; Chicago, 20.
Yale, 38; Harvard, 14.
Wooster, 53; Kenyon, 32.
Notre Dame, 24; Pennsylvania, 17.
Carroll, 29; Northwestern college, 25.
Dartmouth, 27; Cornell, 25.
West Virginia, 33; Pittsburgh, 25.
Lawrence, 41; Coe, 31.
Knox, 24; Cornell, 17.

WRESTLING.
Navy, 15; Penn State, 9.

FENCING.
Illinois, 14; Purdue, 3.

SWIMMING.
Chicago, 39; Indiana, 36.
Illinois, 38; Wisconsin, 37.

WATER POLO.
Chicago, 14; Indiana, 1.
Illinois, 2; Wisconsin, 1.

TRACK
Armour Tech, 49; Elmhurst, 31.

BOXING.
West Virginia, 4; Army, 3.
Navy, 6; Syracuse, 1.

ALL'S WELL FOR TWO YEARS

Babe Ruth's salary differences are over, but there was reason for his haste in meeting the terms of the New York Yankees. That "reason" is the Bambino's companion and boss of the house of Ruth, the missus, who told the home run slugger "to get it over with" when he left for yesterday's conference wtih Col. Ruppert, Yankee owner.

Babe Alters His Demands Overnight

St. Petersburg, Fla., March 8.—(AP)—Babe Ruth will receive the record sum of $160,000 for playing baseball with the New York Yankees for the next two years.

After turning his back, figuratively, on this staggering offer yesterday, the home run monarch did a right about face today, hustled to St. Petersburg from his Jungle club retreat and quickly accepted the terms offered him by Col. Jacob Ruppert, owner of the Yanks.

On Monday, with all appropriate ceremonies required by the culmination of so momentous a proceeding, formal contracts will be signed, making the Babe's salary, at $80,000 per year, twice the pay of any other player in baseball, and $10,000 a year in excess of the famous hitter's previous stipend.

Gets Order from "Boss."

The settlement enabled Ruth to jump into the first exhibition game of the season with the Boston Braves without the fear of an injury with his contract still in the air. This was a compelling factor in Ruth's reconsideration overnight, in addition to strong advice from his friends, a conviction that Col. Ruppert had "gone the limit," and, finally, he admitted himself, a command from the "head of the house"—Mrs. Ruth.

Before he jumped into a car with two newspaper men at the Jungle club this morning, Mrs. Ruth first demanded to know if the Babe had his new gold fountain pen with him, and then gave him a parting injunction to "get that over with."

Ruth was so impatient to manifest his conciliatory spirit that he acted fearful lest "Col. Jake" might have reconsidered and decided to take back the club's best offer. The Babe, after first failing to get the colonel on the telephone, made the seven mile dash to St. Petersburg, but Ruppert still was missing. Ruth waited for more than an hour before the colonel returned. Ruppert wanted to postpone any conference until after lunch, but finally yielded to the Babe's plea, took him up to his room and settled the whole affair in about five minutes.

Growl of Sincere Relief.

Puffing away on a briar pipe and with a growl of sincere relief, the Babe handed this statement to newspaper men after the colonel announced a settlement:

"Being persuaded it is for the best interests of the Yankees and being eager to step right in and give every possible help to our new manager and my old pal, Bob Shawkey, I have conceded my point and accepted terms for a two year contract at $80,000 a season. I am confident that my play will more than justify this contract."

In ten previous years with the New York Yankees, Ruth's salary has aggregated $525,000. For the last three years he has been the highest paid figure in the national game, receiving $70,000, $5,000 more than Commissioner Landis. His new salary is $15,000 greater than the amount Landis receives for ruling the game and twice the amount received by the next highest paid player, Rogers Hornsby of the Cubs, who gets $40,000.

HOSE ROUT GIANTS' ACES, 5-3; LOS ANGELES JARS BRUINS, 7-6

Chicago's Bats Idle After 3d Inning; Teachout Fails.

Off on Wrong Foot

CHICAGO.	Ab	R	H	P	A	LOS ANGELES.	Ab	R	H	P	A
Beck,ss	3	0	0	5	1	Haney,3b	4	2	1	1	3
Grimm,1b	5	0	2	4	1	Moore,lf	5	0	0	2	0
Hor'by,2b	4	0	0	1	1	Sig'f's,2b	3	2	2	1	3
Blair,2b	1	0	1	0	1	Harper,rf	2	1	1	0	0
Wilson,cf	3	1	2	2	0	Schul'h,rf	2	1	1	0	0
H'cote,cf	1	0	0	0	0	Jacobs,1b	3	1	1	9	0
Cy'l'r,rf-cf	5	1	2	0	0	Brandt,3b	1	0	0	3	0
Steph'n,lf	2	0	0	2	0	Stats,cf	3	0	3	4	0
L.Bell,3b	4	2	1	2	0	Dittmar,ss	3	0	2	2	3
Hartn't,c	3	0	1	7	1	Warren,c	1	0	0	1	0
G. Bell,p	1	0	1	0	1	McCabe,c	3	0	0	4	0
Teach't,p	1	0	0	1	0	Gabler,p	1	0	0	0	1
Shealy,p	0	0	0	0	1	Green,p	1	0	0	0	1
						Moncr'f,p	1	0	0	0	1
						†Burns	1	0	1	0	0
	*34	6	10	24	7		34	7	12	27	12

*Jones batted for Teachout in seventh.
†Batted for Green in sixth.

Chicago	024	000	000—6
Los Angeles	100	132	00*—7

Hits—Gabler, 6 in 3 innings, Green, 3 in 3; G. Bell, 4 in 3; Teachout, 7 in 3. Two base hits—Grimm, Wilson [2], Jacobs [2], Statz. Home runs—Cuyler, Schulmerich, Sigafoos. Sacrifice—Hartnett. Stolen base—Haney. Bases on balls—Gabler, 6; G. Bell, 1; Moncrief, 2; Teachout, 3. Double plays—Beck to Grimm; Haney to Dittmar to Sigafoos; Dittmar to Sigafoos to Brandt. Wild pitch—Green. Hit by pitcher—Gabler [Stephenson]. Time—2:00.

BY IRVING VAUGHAN.

[Chicago Tribune Press Service.]

Los Angeles, Cal., March 8.—The Cubs' 1930 debut on the exhibition circuit might have been a success today if Bud Teachout hadn't been involved. The young southpaw was sent into action under the protection of a handsome lead, but his three rounds of toil brought nothing except misfortune. The upshot was defeat by 7 to 6 at the hands of the Angels.

Under the influence of three Angel hurlers, who are so young that their identities are of no importance, the Cubs didn't perpetrate any of the batting feats for which they are famous. There was only once during nine draggy innings that they actually seemed bent on doing things. This was in the third when the first of two doubles by Wilson, a homer by Cuyler, and a few other wallops served to shove four runs across the pan. It was this cluster that put the Chicagoans in what appeared to be a safe lead. But thereafter they went into retirement and took their bats with them.

English Unable to Play

Some of the feebleness of the Cub attack probably can be charged, with justice, to the physical state of certain units. English, who is more or less skilled as a clouter, was forced to remain away from his shortstop job because the leg injured on the island several days ago stiffened up like a barber pole. Another annoyance was that heel belonging to Rogers Hornsby. The Rajah couldn't even get hold of a ball in four attempts, and welcomed relief by Blair after six innings.

Teachout, one of three rookie hurlers employed by McCarthy, was the only one of the trio who failed to do something impressive. George Bell labored the first three rounds, and despite four hits, gave the Angels something to think about. The treatment accorded Teachout in the next three sessions was extensive enough to include seven hits, two of them homers, and six runs. Shealy, the ex-Yank, threw the last two sessions and turned in such a neat performance that only one blow, a scratch, was registered off him.

Angels Jump Into Lead.

The Los Angeles faction of the Wrigley baseball organization began operations with a run in the first inning, but this little detail did not embarrass the Cubs for long. Haney, who was once a Cub, started the Angels' opening round with a single off G. Bell. Haney promptly stole and continued to third when Hartnett's cannon ball peg eluded Beck. Haney registered when Sigafoos punched a single through short. A double play avoided further complications.

Two runs that put the Cubs in front in the second were in the nature of gifts, but nevertheless acceptable. The tallies resulted from sudden loss of control by Kid Gabler. Stephenson and L. Bell walked to open the chapter. Hartness swung hard with good intentions, but his aim was bad and he was retired on strikes. Then George Bell singled Stephenson home. Beck walked to load the sacks, and while Sigafoos was throwing out Grimm, L. Bell ran over the plate.

Wilson Leads Four Run Attack.

Four runs with which the Cubs ruined the dispositions of the attending 7,500 natives in the third session began to accumulate when Wilson led off with a double to the fence in left. He was nudged home immediately on Cuyler's wallop over the left field barrier. Gabler retaliated for his treatment by plunking Stephenson on the shoulder with a pitched ball. L. Bell put Stevie on third with a single to center, and Hartnett's long fly let Stevie hustle over the counter. L. Bell scored the fourth run of the inning when Grimm singled.

The Angels lost no time about declaring a dividend as soon as Teachout appeared in the fourth. Harper opened

(Continued on page 4, column 2.)

Clancy Raps Homer and Two Singles; Reynolds Stars.

A Flying Start

CHICAGO.	Ab	R	H	P	A	NEW YORK.	Ab	R	H	P	A
Jeffries,3b	4	1	1	1	0	Fullis,cf	2	2	0	0	1
Hunfld,ss	2	0	1	1	5	Crawfd,1b	3	0	0	13	1
Reynlds,cf	4	1	2	1	0	Ott,rf	2	0	1	1	0
Moore,lf	3	0	1	3	0	Leslie,lf	2	0	0	0	0
Watwd,rf	3	1	1	5	0	Jackson,ss	2	0	0	3	3
Cissell,2b	4	1	1	5	2	Marshll,2b	4	0	0	2	5
Clancy,1b	4	1	3	8	0	Farrell,3b	4	0	1	2	0
Berg,c	4	0	1	3	1	Healey,c	4	0	1	3	0
Frasier,p	1	0	1	0	2	Fitz's,p	2	1	0	0	2
Walsh,p	1	0	0	0	0	Hubbell,p	1	0	0	0	2
Blank'p,p	1	0	0	0	0						
McKain,p	1	0	0	0	0						
	†32	5	12	27	10		*27	3	3	24	19

†Smith batted for Walsh in eighth inning.
* Fisher batted for Hubbell in ninth inning.

New York	002	000	010—3
Chicago	019	200	20*—5

Errors—Frasier, Healey. Two base hits—Jeffries, Moore, Blankenship. Home run—Clancy. Stolen base—Fullis. Sacrifices—Moore, Jackson, Hunnefield, Leslie. Double plays—Jackson to Marshall to Crawford; Marshall to Jackson; Hunnefield to Cissell to Clancy. Bases on balls—Fitzsimmons, 3; Frasier, 2; Walsh, 2; Blankenship, 3. Struck out—Fitzsimmons, 2; Walsh, 1; Blankenship, 1. Hits—Frasier, 1 in 3 innings; Fitzsimmons, 8 in 5; Walsh, 1 in 3; Blankenship, 1 in 2. Passed ball—Berg. Left on bases—New York, 7; Chicago, 6. Umpires—Brennan and Johnson. Time—1:40.

BY EDWARD BURNS.

[Chicago Tribune Press Service.]

Houston, Texas, March 8.—Donie Bush's earnest young White Sox gave the New York Giants a brutal thrashing this afternoon in the opening encounter of the 25 game spring series for the two clubs. The score wasn't so decisive—Chicago, 5; New York, 3—but the hitting tabulation was most distressing to the National leaguers.

Mr. McGraw, most heartily desiring to open 1930 competition with a win, elected to pitch his no hit ace, Carl Hubbell, and his No. 2 performer, Freddie Fitzsimmons. And the Sox, showing typical American league disrespect for their brothers of the senior league, all but tore the bloomers off Mr. McGraw's throwing stars.

They made 12 hits, including a homer by Bud Clancy and doubles by Jim Moore, Irv Jeffries and Ted Blankenship. As compared with this behavior for eight innings, the Giants acquired three singles in nine innings—one off Vic Frazier, one off Ed Walsh and the other off Ten Blankenship. They made none off Hal McKain.

Fitzsimmons Yields 8 Hits.

Fitzsimmons, who has won 35 games for the Giants in the last two seasons, pitched five innings and gave eight hits, including four in a row before anybody was out in the fourth inning. Hubbell allowed the other four swats, and two of them were doubles in the seventh, good for the winning margin.

Carl Reynolds came up with a great circus catch to give his new boss an idea of his superlative speed and Cissell and Watwood made fielding plays which further pleased Manager Bush with the defensive prospects of his nine.

Bud Clancy, who likes the Great Shires, but also craves to play first base himself, opened the year's scoring with a homer in the second inning. It was a drive over the right field fence.

Giants Take Lead.

Inasmuch as the Giants hadn't been able to do a thing with Vic Frasier in the first two innings the Sox were leading, 1 to 0, when the Giants opened the third inning. Then things happened. Healy flied to Watwood, but Fitzsimmons rolled the ball toward Frasier who picked it up and threw it to the right field bleachers. Fitz was on third before the ball was returned to the outfield, and scored a moment later on a passed ball by Berg. Fullis then walked and stole second.

It was at this point that Reynolds caught the ball while in the throes of a somersault. Ott then singled to right, scoring Fullis. The inning ended when Leslie lined to Hunnefield, but the Giants were ahead, 2 to 1, and started laughing at our youngsters.

(Continued on page 4, column 1.)

Comiskey Asks Reply to Letter Written Shires

The Great Shires will have to reply to a letter written him several weeks ago by Charles A. Comiskey, owner of the White Sox, before the ball club will take up the matter of a contract, officers of the club announced yesterday.

The pronouncement was made in denying reports which quoted Shires as saying the Sox had offered him a "minor league salary." No offer has been made Shires and none will be made until he replies to the letter, it was stated.

The announcement also said that Comiskey had told Shires some time ago that if he felt he could make $50,000 in the fight game, as Shires asserted, he had better do so as Comiskey felt Shires never would earn that much money in baseball "the way you are conducting yourself now."

What Comiskey said in the letter to Shires was not revealed.

NATIONAL HOCKEY RACE NEARS END; PLAYOFFS NEXT

Remaining Games Not Apt to Change Standing

BY HARLAND ROHM.

Except for four games on Tuesday of next week, this week practically ends the regular playing schedule of the National Hockey league. The three leading teams in each division are sure of places in the playoff for the Stanley cup, but so close are the races that the teams may yet shift their positions.

Boston is an exception, however, for the Bruins have first place clinched, and their chief interest is in setting their new records so high that the other teams can't approach them. It is a question, however, whether they will meet the Montreal Maroons or Les Canadiens in the first series of the playoff.

Boston this year has set at least three all time records for a forty-four game major league hockey season. Its mark of fourteen consecutive victories is unchallenged. The Bruins certainly will end the season with a greater number of victories and points than any other team has yet accomplished, and they also will set a new record for total goals scored.

Changes in the rules permitting the forward pass have shattered all scoring records except for a single game. With 159 goals scored in 40 games the world's champion Bruins' total far exceeds the best previous record of 116 goals, and Boston has six more games in which to pile up new records.

Inasmuch as the playoff series is a part of hockey and a form of deciding a champion somewhat new in the United States, it might be well to explain it. The reason for the playoff is that the hockey season is short and the playoffs are designed to pick the best team at the end of the season. A team which got off to a bad start might be by far the best team in the league by mid-season, and yet a schedule of forty-four games would not be sufficient for them to catch the league leaders.

The three leading teams in each division of the league qualify for the playoffs. The first place team in each division plays the other, best three games of five, to qualify for the finals for the Stanley cup. Meanwhile, the two second place teams play each other, and the two third place teams meet in a home and home series of two games, total goals to count. The winners of the second and third place series play a best two out of three series to meet the winner of the first place team series in the final.

How the World's Hockey Championship Is Decided

First in American Division } Three games out of five (First two in Canada)
First in Canadian Division }

Second in American Division } Total goals in two games (Home and Home series) (First in United States)
Second in Canadian Division }

Third in American Division } Total goals in two games (Home and Home series) (First in Canada)
Third in Canadian Division }

} Two games out of three

} Two games out of three — For Stanley Cup, emblematic of world's championship.

Games This Week

TONIGHT.

Chicago at New York Americans.
Toronto at Detroit.

TUESDAY.

Ottawa at Montreal.
Chicago at Boston.
Les Canadiens at New York Rangers.
Pittsburgh at Toronto.

THURSDAY.

Boston at Chicago.
Pittsburgh at Les Canadiens.
Ottawa at New York Americans.

SATURDAY.

New York Americans at Ottawa.
Toronto at Montreal.
Detroit at Boston.
New York Rangers at Pittsburgh.

Week's Fight Results

At San Francisco—Madison Dix defeated Jimmy Goodrich [10]; Frankie Klick defeated Ward Sparks [10].

At New York—Herb Jolly knocked out Leo Marbelli [3]; George Hoffman stopped Hugo Seta [1]; Vic Ferrand won on a foul over Phil Tobias [2]; Joe Glick defeated Billy McMahon [10]; Jimmy Abbott knocked out Twain Mark [8]; Tony Canzoneri stopped Solly Ritz [1].

At Indianapolis—Tony Herrera outpointed Jimmy Reed [10].

At Jacksonville, Fla.—Young Manuel Quintero outpointed Harry Wallace [10].

At Los Angeles—Fidel La Barba outpointed Santiago Zorilla [10].

At Philadelphia—Primo Carnera knocked out Ace Clark [6].

At Manchester, England—Bert Kirby knocked out Jackie Brown [3].

At Newark, N. J.—Nat Arno defeated Young Zazzarino [10]; Harry Mosco drew with Buster Brown [10].

At Boston—Tuffy Griffiths outpointed Al Friedman [10].

At Detroit—Eddie Shea outpointed Steve Smith [10].

At Cedar Rapids, Ia.—Mexican Joe Rivers outpointed Spug Myers [10].

At Milwaukee—King Levinsky knocked out Leon Lucas [6]; Tait Littman knocked out Mike Sauro [2]; Franklin Check knocked out Buddy Hodges [1]; Vince Rockne knocked out Johnny Bush [2]; Frankie Burns beat Bud Hammer [4].

AMATEUR BOXING

Freddy Caserio and Tony Sutton, Chicago middleweights, will fight in the windup of the regular weekly amateur boxing show Tuesday night at the Hollywood A. C., 4825 North Kedzie avenue.

Dick Mastro will seek his 31st victory when he answers the gong opposite Larry Strong in the main event of the amateur show at the Knights of Columbus clubhouse, 4711 W. Madison street, Tuesday night. Dick is a younger brother of Earl Mastro, the Chicago featherweight title contender.

OAK PARK TRACK TEAM WINS 7TH STRAIGHT MEET

Oak Park High school track team won a Suburban league track meet at Oak Park yesterday with 49 points. New Trier scored 25¼ points and Proviso 16¼. This is the 7th straight meet that the Oak Parkers have won. Skeely of Oak Park and Blasius of Proviso were high point men with ten each. Summaries:

50 YARD HIGH HURDLES—Won by Blasius, Proviso; Schoenlinger, Evanston, second; Hernona, Oak Park, third. Time, 7 seconds.

50 YARD DASH—Won by Herman, Oak Park; Saxon, New Trier, second; MacIntosh, New Trier, third. Time, 5 6-10 seconds.

MILE RUN—Won by Boyleston, New Trier; Duncan, Oak Park, second; Ludwing, New Trier, third; Ericson, Evanston, fourth. Time, 4:55.

400 YARD DASH—Won by Zunkie, Oak Park; Perlis, Proviso, second; Quinlan, New Trier, third; Wagner, New Trier, fourth. Time, :53 5-6.

50 YARD LOW HURDLES—Won by Blasius, Proviso; Herman, Oak Park, second; Williams, New Trier, third; Schoenlinger, Evanston, fourth. Time, 6 3-10 seconds.

880 YARD RUN—Won by Magel, Oak Park; Carr, Deerfield, second; Weis, New Trier, third; Tucker, Deerfield, fourth. Time, 2:05.

RELAY—Won by Oak Park; New Trier, second; Proviso, third; Evanston, fourth. Time, 1:35 4-10.

POLE VAULT—Won by Skelly, Oak Park; Moysey, Morton, second; Surr, Oak Park, third. Height 12 feet ¼ inches.

SHOT PUT—Won by Ovson, Oak Park; Hoel, Evanston, second; Emerson, Oak Park, third. Distance 43 feet, 3 inches.

HIGH JUMP—Won by Skelly, Oak Park; Gibson, Oak Park, second; Kelly, New Trier, third. Height, 5 feet 10 inches.

Mother of Howard and Tad Jones Dies at 74

Middletown, O., March 8.—[U. P.]—Mrs. Sarah Harding Jones, 74, mother of Howard and Tad Jones, nationally known football coaches, died at her home in Excello, O., today, unaware that her husband, Thomas, preceded her in death two weeks ago. Mrs. Jones was seriously ill when her aged husband died and she was never informed of his death.

Mrs. Lifur Wins Golf Title on 7th Extra Hole

Del Monte, Cal., March 8.—(AP)—Sheer tenacity won the Pebble Beach women's golf championship today for Mrs. Gregg Lifur, Los Angeles star, who defeated Miss Marion Hollins of Carmel and New York, former national women's titlist, 1 up, on the 25th or seventh extra hole.

Experts in the gallery agreed it the greatest exhibition of never-say-die match play competition ever seen in a women's tournament in California. The tension seemed to tell on the gallery even more than on the principals as Miss Hollins, six times Pebble Beach women's champion, overtook Mrs. Lifur, slipped back a hole and then caught up again.

During the 25 holes Miss Hollins never was up. She had an opportunity to win the match on the 18th, but putted short and finally halved the hole. Mrs. Lifur got a three to win the championship and end what seemed to be an endurance contest.

PEORIA BILLIARD MARATHON ENDS AFTER 120 HOURS

Peoria, Ill., March 8.—[Special.]—Peoria's pocket billiard marathon ended today at 12:15 when doctors attending Norman Coy, who had been playing constantly since midnight last Sunday, detected signs of delirium in the player. When Coy, a pugilist, was led from the table he had rolled up a score of 6,152 points in 120 hours and 15 minutes playing a different opponent every hour. Coy's opponents' total was 9,311. Coy claims to have set a world's record for pocket billiard marathons, the longest previous sleepless contest being 48 hours, made a few years ago in Chicago.

HAWKS DEFEAT PITTSBURGH, 4-3; GAIN 2D PLACE

Up One Notch

CHICAGO [4].		PITTSBURG [3].
Gardiner	G	J. Miller
Graham	R. D.	Mitka
Abel	L. D.	Spring
Ripley	C	Fraser
Ingram	R. W.	Darragh
Gottselig	L. W.	Lowrey

SPARES.

Chicago—Dutkowski, March, Somers, Couture, Arbour, Cook, E. Miller, Bostrom, Adams. Pittsburgh—Jarvis, Barton, Manners, Drury, Smith, McKinnon.

SCORING.

First period—Abel, 13:30.
Second period—Barton, :30; Fraser [Darragh], 7:30; Gottselig [Dutkowski], 10:00; Couture, 12:00.
Third period—Cook, 5:30; Spring [Milks], 19:00.

PENALTIES.

Gottselig, March, Arbour, Couture, Spring, Ingram, Lowrey, E. Miller [2], Fraser.

Buffalo, N. Y., March 8.—(AP)—The Chicago Blackhawks defeated Pittsburgh here tonight in a National Hockey league game, 4 to 3.

The victory gave the Hawks second place in the standings, since their New York rivals lost, and a clean sweep of the season's games with Pittsburgh.

A belated rush on the part of the Smoky City team almost upset the Hawks, but with Abel turning in a splendid game on defense and Gardiner equal to the task as goalie the Pirates were turned back.

The contest was rough, especially in the second period when four counters, the first two for Pittsburgh, flew into the respective cages. Twice the goalies gave away counts that should never have been scored, the puck slipping from their hands into the cage.

MAROONS BEAT TORONTO.

TORONTO, Ont., March 8.—(AP)—The Montreal Maroons tightened their grip on first place in the Canadian division of the National Hockey league tonight by defeating Toronto's Maple Leafs, 3 to 2, tonight.

LES CANADIENS WIN, 6-0.

MONTREAL, Que., March 8.—(AP)—The flying Frenchmen of Montreal, Les Canadiens, gave the New York Rangers a trouncing, 6 to 0, in a hockey game tonight.

OTTAWA BEATS SENATORS.

Detroit, Mich., March 8.—(AP)—Ottawa's third place Senators outplayed the Detroit Cougars, 3 to 2, in a National League hockey match here tonight.

Chicago Riding Club, Culver Win Indoor Polo Titles

Led by Maxwell Corpenning, the Chicago Riding club won the high goal handicap class title of the Illinois circuit indoor polo tournament last night by defeating North Shore, 14½ to 8½. Corpenning, a six goal man, scored seven times, twice each in the last three periods of play to feature the B division championship win.

MAX CORPENNING.

Ken Fitzpatrick helped, too, pushing over five counters. Jim Hannah starred for North Shore with five goals.

Culver academy broke into championship ranks, winning the class D title by defeating the 122d Field Artillery in the most sensational game of the night. Seven goals, five of them in the final chukker, by E. J. McGuire, hard riding cadet captain, turned defeat into victory. Entering the last period, Culver trailed, 11 to 7.

Consolation honors of the tournament went to the 124th Field Artillery class D trio when it turned back the Chicago Riding Club D., 11½ to 5½. Steve Hammond's performance stood out. He scored six goals.

Champions in B, C and D classes become eligible to take part in the national championships at New York late this month and early next. Profits from the four nights' tournament play, if any, will be turned over to the Chicago Boys' club and the Boy Scouts of America. Lineup and summary of last night's games:

124TH F. A. D. [14½].		CHICAGO RIDING CLUB D [5½].
Lieut. Rice	No. 1	Bowers
Steve Hammond	No. 2	Beatty
Lieut. Tully	No. 3	Bahr

Score by chukkers:

124th F. A. D.	5	4	3	4—	*14½
Chicago Riding club	1	2	2	1—	5½

*Indicates one goal by handicap.
[For each foul, one-half goal is deducted.]

Scoring—Hammond, 6; Rice, 4; Tully, 4; Beatty, 3; Bahr, 3; goal by pony for 124th F. A. D. Fouls—124th F. A. D., 3; Chicago Riding club D., 1. Referee—Capt. J. S. Rodwell. Time of chukkers, 7½ minutes.

NO. SHORE B [8½].		CHI. R. C. B. [14½].
James Hannah	No. 1	Ken Fitzpatrick
Herbert Lorber	No. 2	Max Corpenning
Frank Bering	No. 3	D. B. Silberman

Score by chukkers:

North Shore B.	6	2	2	0—	*8½
Chicago Riding Club B.	4	2	5	4—	14½

*Indicates two goals by handicap.

Scoring: Corpenning, 7; Fitzpatrick, 5; Hannah, 5; Silberman, 3; Lorber, 2; Bering, 1. Fouls: North Shore B, 3; Chicago Riding Club B, 1. Referee—Capt. J. A. Rodwell. Time of chukkers, 7½ minutes.

122D F. A. D. [11].		CULVER ACADEMY [13].
Capt. Kakuska	No. 1	Baird
Lieut. Zimmerman	No. 2	McGuire
Lieut. Munro	No. 3	Hill

Scroe by chukkers:

122d F. A. D.	4	4	3	0—	11
Culver academy	1	2	4	6—	13

Scoring—McGuire, 7; Zimmerman, 6; Baird, 5; Munro, 3; Hill, 1; Kakuska, 1. Fouls—None. Referee—Walter Barger. Time of chukkers, 7½ minutes.

BIG FOUR A. A. OF INDIANAPOLIS WINS CAGE TITLE

Indianapolis, Ind., March 8.—(AP)—The Big Four A. A. of Indianapolis won the New York Central lines annual basketball tournament tonight by defeating the Michigan Central team of Detroit in the final, 31 to 29.

The Michigan Central team was the winner of the tournament last year. The local team advanced to the final by defeating the Peoria and Eastern quintet of Urbana, 49 to 23, in a semi-final game. In the other semi-final the Michigan Central team defeated Cleveland, 38 to 22. In the final of the girls' tournament, the New York Central lines west of Cleveland defeated the Big Four, also of Cleveland, 12 to 9.

TRACK MEET AT NIGHT.

A night track meet will be held under flood lights at the Warrensburg Teachers college, Warrensburg, Mo., May 16.

LOYOLA U. WINS 13 OF 18 TILTS; IT'S ONLY "FAIR"

The basketball season was exciting as well as disappointing for Loyola university. The Rambler quintet extended the consecutive victory mark of preceding Loyola fives to 34, a Loyola mark in basketball, but five games were lost, the greatest number of defeats for one season in the last five years.

Although three of the regulars, Dick Butzen, Tom Flynn, and Bob Schiffgerman, were playing their first year of intercollegiate basketball, Loyola had a successful season, winning the first eleven games. This string was run up at the expense of Montana State, Butler, Vanderbilt, Arkansas State, North and South Dakota, and Duquesne, which later beat the Ramblers in a return game.

Won All Home Games.

Loyola won all home contests, but on the road succeeded in getting only a .500 average in ten contests. The final tabulation shows that Loyola won 13 games, and lost five for an average of .722. Two of the losses were in overtime contests, Purdue and Duquesne taking these games.

Georgetown gave the Ramblers their worst licking, a nine point defeat. Detroit and Duke eked out three point victories over Loyola.

Loyola scored 458 points throughout the season by virtue of 81 baskets and 116 free throws. Opponents made 339 points. The average Loyola score was 25.45 per game, while the opponents had an 18.83 average.

Murphy High Scorer.

Capt. Charley Murphy led the team with 168 points. Dick Butzen was next with 88 points.

The Ramblers will lose only two men via the graduation route, Murphy and John Durburg.

TUG WILSON A FATHER.

A baby girl was born yesterday afternoon to Mrs. K. L. Wilson, wife of Tug Wilson, athletic director at Northwestern university. Both mother and baby were doing well at the Evanston hospital.

MARMON

THE INDUSTRY'S MOST EXPERIENCED BUILDER OF STRAIGHT-EIGHTS

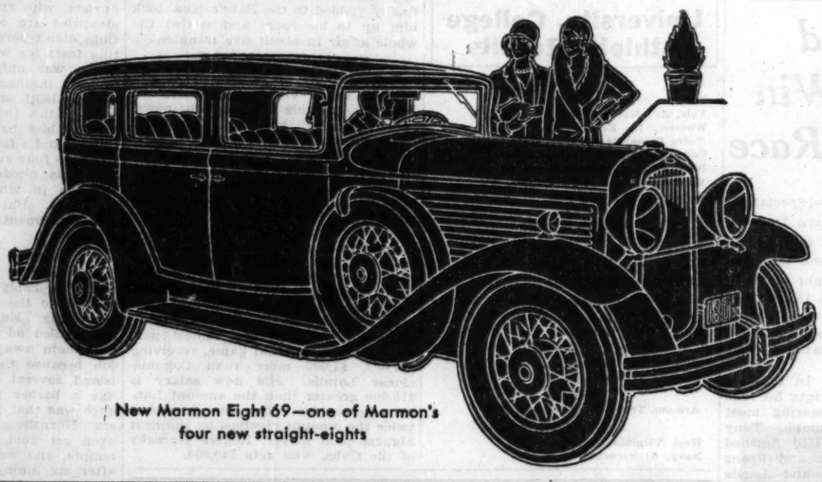

New Marmon Eight 69—one of Marmon's four new straight-eights

If you want an Eight this year (and who doesn't?) . . . If you want perfected eight-cylinder engineering (Of course you do) . . . And if you want to choose from the widest range of prices in the business ($1000 to $3000 and up) . . . Then come to Straight-Eight Headquarters (Any Marmon Salesroom)

Since 1926 Marmon has built straight-eights exclusively and now presents the only complete line of straight-eights in the industry—the New Big Eight, in the $3000 field; the New Eight-79, in the $2000 field; the New Eight-69, in the $1500 field; and the New Improved Marmon-Roosevelt, in the $1000 field.

MARMON SALES COMPANY, 2419 and 2420 SOUTH MICHIGAN AVENUE
(TELEPHONE CALUMET 2454)

NORTH
Gobl-Thomas Motor Sales, 6015 Broadway, Longbeach 2867
Hawkins-Borland Motor Co., 2825 N. Halsted St., Lake View 2626.
Marmon-Heaney Co., 932 Sheridan Rd., Lake View 2507
Wersted Motor Co., 502 Lincoln Ave., Winnetka 165
North Shore Marmon Sales, 543 Elm Place, Highland Park 1597

SOUTH
Crown Auto Sales, 3845 South Parkway
Longwood Drive Sales & Service, 11110 Longwood Drive
Daunoras Motor Sales, 5315 S. Damen Ave.
B. & W. Motor Sales, 2875 E. 92nd St., So. Chicago 4180
Dean Bros., 1310 W. 79th St., Vincennes 6146
SOUTH (Cont.)
Hillside Motor Sales, 1441-49 W. 69th St., Grovehill 2460
Gouwens Motor Sales, 11834 Michigan Ave., Pullman 6801

WEST
Hal Christensen, 3215 W. North Ave., Capitol 1673
Heinz Bros. Motor Co., 134 E. Ogden Ave., Brookfield 2009
Cartwright Motor Sales, 5405 W. Lake St., Austin 4260
Massey-Wilson Motor Co., 218 Madison St., Oak Park, Ill., Mansfield 2100, Village 9700
Park Motor Sales, Wheaton, Ill.
Lindeman Motor Sales, Archer and Cork Aves., Willow Springs 74

TERRITORY
Sibler & Hawkins, Antioch, Ill.
TERRITORY (Cont.)
Wm. Enright, Apple River, Ill.
H. A. Gabel, Belvidere, Ill.
F. B. Pottry, Bloomington, Wis.
Howard Stutzman, Carlock, Ill.
John Feely, Chatsworth, Ill.
Crown Garage, Crown Point, Ind.
Wasson Bros., Dixon, Ill.
Merry Motor Sales, Decatur, Ill.
Burlington Motor Sales, Downers Grove, Ill.
Bailey Motor Sales, Dubuque, Ia.
C. D. Pierre, Dwight, Ill.
H. W. Hopp, Elgin, Ill.
Wasson Bros., Franklin Grove, Ill.
TERRITORY (Cont.)
Marmon Motor Sales, Freeport, Ill.
Lindquist Motor Co., Galesburg, Ill.
Gary Motor Sales, Gary, Ind.
Lake County Auto Supply & Sales, Hammond, Ind.
Kitzmiller Motor Sales, Hinsdale, Ill.
Ferguson Motor Co., Joliet, Ill.
Rolando Bros., Ladd, Ill.
Herbeck's Garage, Lake Zurich, Ill.
Rizzato Motor Co., La Salle, Ill.
A. G. Danielson, Lodi, Ill.
Kunde Motor Sales, Marengo, Ill.
Drought Motor Sales, Morrison, Ill.
Perry's Garage, Naperville, Ill.
TERRITORY (Cont.)
Marmon-Roosevelt Sales, Ottawa, Ill.
Brant's Garage, Pekin, Ill.
Woodruff Motor Co., Polo, Ill.
F. J. Campbell Motor Sales, Pontiac, Ill.
Scenorex Motor Co., Princeton, Ill.
Rockford Automotive, Ltd., Rockford, Ill.
R. J. Maroney, Tiskilwa, Ill.
Amerman-Harriman Co., Urbana, Ill.
Winslow Garage, Valparaiso, Ind.
Fletcher & Germain, Wyanet, Ill.
Edison Square Motor Co., Waukegan, Ill.
W. T. Charles, Woodstock, Ill

Keeps Hair Neat

Rich-looking, Orderly

If your hair lacks natural gloss and lustre, or is difficult to keep in place it is very easy to give it that rich, glossy, refined and . . . orderly appearance . . . so essential to well-groomed men.

Just rub a little Glostora through your hair . . . once or twice a week . . . or after shampooing, and your hair will then stay, each day . . . just as you comb it.

Glostora softens the hair and makes it pliable. Then—even stubborn hair—will stay in place of its own accord.

It gives your hair that natural, rich, well-groomed effect, instead of leaving it stiff and artificial looking as pastes do.

Glostora also keeps the scalp soft, and the hair healthy by restoring the natural oils from which the hair derives its health, life, gloss and lustre.

Try it!—See how easy it is to keep your hair combed—any style you like—whether brushed lightly or combed down flat. If you want your hair to lie down particularly smooth and tight, after applying Glostora, simply moisten your hair with water before brushing it.

A large bottle of Glostora costs but a trifle at any drug store.

Glostora

Play SAFE

. . . at the Cigar Case . . . Buy Safe

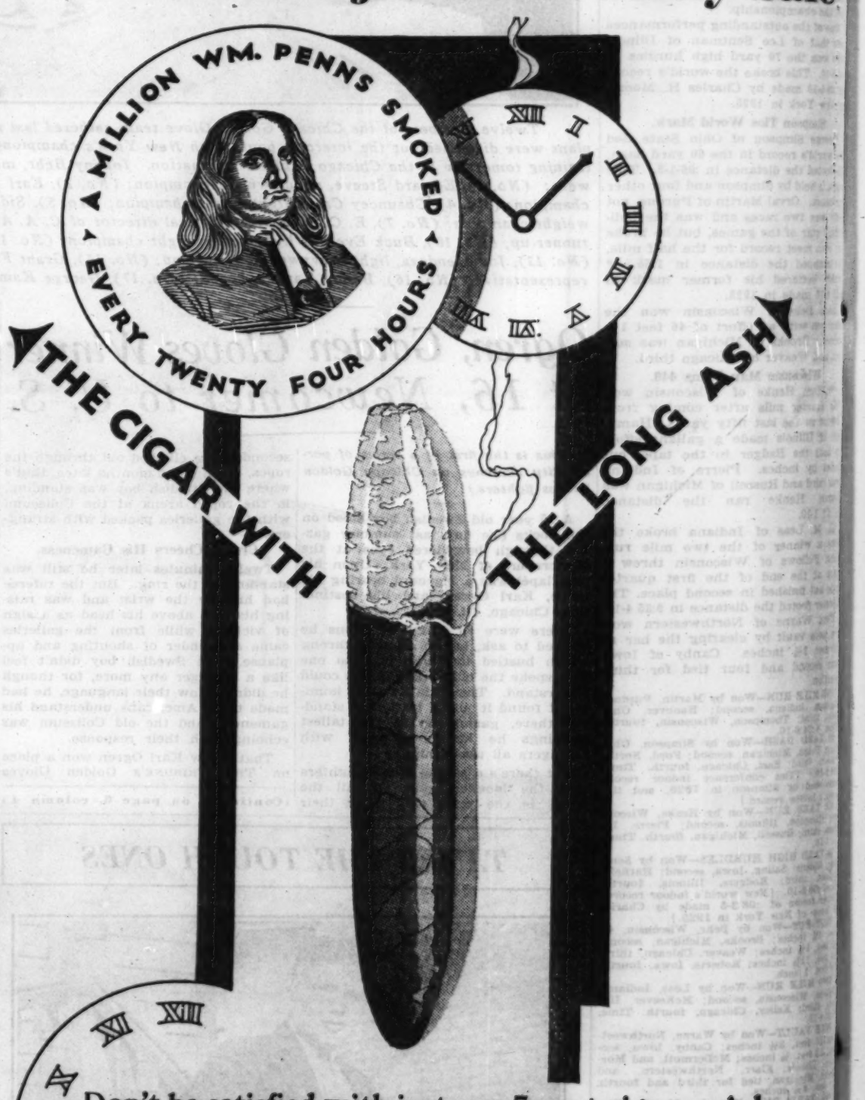

Don't be satisfied with just any 5-cent cigar . . . Ask for Wm. Penn . . . the brand of discriminating men who smoke more than 1,000,000 every 24 hours . . . A record miles ahead of all other 5-cent cigars . . . What's more, Wm. Penn millions mean finer tobacco to you . . . *choice long filler* . . . than smaller outputs can afford . . . At the cigar case . . . remember Wm. Penn's better tobacco . . . Insist on the Cigar with the Long Ash . . . Refuse a substitute.

General Cigar Co., Inc. . . . World's Largest Manufacturers of Cigars

Wm. Penn

5 cents . . . A GOOD CIGAR

FOIL PROTECTED

CHICAGO 5-MAN TEAM LEADS IN A. B. C. TOURNEY

Thorson Combination Gathers 2,940 Pins.

Cleveland, O., March 8.—[Special.]—Scoring games of 1,013, 952, and 975, the William J. Thorson team placed Chicago in the lead in the team event of the American Bowling congress tournament here tonight with a mark of 2,940. Two members of the Chicago five rolled scores better than 600 in the best team series of the tournament.

John Holcer, rolling in lead-off position, was high man with 620. He connected for 232, 193, and 195. Al Rankin totaled 619, Mike Wolf 584, Al Green 581, and Ed Jackson, 536.

Make Nine Errors.

The leaders went through the three games with nine errors and seven splits. While the score is not expected to win the title, it is certain to come in for a slice of the $108,000 prize money.

The 32 out of town teams carded, including the sixteen Leo Schueneman teams of Chicago, caused a general shakeup among the leaders. An entire set of ten new leaders was posted following tonight's bombardment. Mandar Lacquers, another Chicago entry, crashed into the runner-up spot, the visitors rolling 978, 991, and 938 to total 2,907. Bob Hall led the Mandar five, counting 230, 171, and 206 to total 607.

Andrews Tire and Battery counted 2,797 for fifth place, Leo Schueneman No. 1 2,762 for seventh, and Leo Schueneman No. 2 2,755 for tenth. All are Chicago teams.

Chicagoans Lead Doubles.

Joe Fisher and Fred Warczak gave Chicago the temporary lead in the doubles division with a total of 1,162. Herman Mueck of Toledo crashed into the lead in the singles with 681. He opened with a pair of 223 scores and finished with 235 for the high total of the tourney. The Toledo bowler took temporary possession of the all events class by piling up an aggregate total of 1,814.

The William D. Gibson company No. 1 five of Chicago crashed fifth place with 2,828. V. Metra, rolling in second position, turned the highest individual score for his quintet, registering 584 for three games. Scores:

W. J. THORSON.

J. Holcer	232	193	195
A. Rankin	200	189	230
M. Wolfe	194	201	189
A. Green	210	191	180
E. Jackson	177	178	181
Totals	1,013	952	975—2,940

MANDAR LACQUER.

S. Watson	177	163	203
C. Emmons	166	229	173
B. Hall	230	171	206
A. Nielsen	232	196	171
J. Soundheim	173	232	185
Totals	978	991	938—2,907

ANDREWS TIRE & BATTERY SERVICE.

J. Shannon	151	180	183
R. Gausslin	193	215	196
O. Mose	163	203	172
H. Grogan	211	242	173
M. Mulligan	168	213	179
Totals	885	1,053	903—2,841

MASS AND WALDSTEIN.

L. Vicini	172	180	182
J. Polmers	189	176	218
R. Hazucha	191	151	179
W. Benson	186	201	185
F. Petersen	189	180	218
Totals	927	888	982—2,797

Totals only:

Leo A. Schueneman's No. 2	2,757
Leo A. Schueneman's No. 1	2,762
Gundersen Contractors	2,747
Kostelny Undertakers	2,732
Adolph C. Becker Boosters	2,648
Edison Park Sweet Shop	2,617
North Cicero Rec.	2,594
Alf. Tonnan	2,575
Universals	2,566
Kehner Drug	2,495
Leo A. Schueneman's No. 3	2,493
Leo A. Schueneman's No. 4	2,489
Leo A. Schueneman's No. 5	2,395
Universal Sportsmen of A.	2,324
Royal Lg. Nat's Bowling Assn.	2,328
Carpenters' Local union No. 13	2,288

KUVLERS LEAD K. C. MEET.

Cincinnati, O., March 8.—(AP)—The Kuvlers of Chicago toppled 2,907 pins and took a commanding lead in the five-men division of the eighth annual Knights of Columbus bowling tournament tonight. Two members of the same team, S. Dorski and George Bender, went into first place in the doubles with 1,189. Dorski scored 628 and Bender 561.

C. A. A. DEFEATS IOWA IN SWIM MEET, 57 TO 18

Taking first place in every event, swimmers of the Chicago Athletic association last night routed Iowa, 57 to 18, in the C. A. A. pool. The C. A. A. 160 yard relay quartet of Jimmy Bryant, Dick Highland, Ralph Breyer and M. Wilcox was clocked in world record time of 1:12 4-5 in beating the Iowans. Summaries:

160 YARD RELAY—Won by C. A. A. [Bryant, Highland, Breyer and Wilcox]. Time, 1:12 4-5.

200 YARD BREAST STROKE—Won by Schott, C. A. A.; Elliott, C. A. A., second; Evans, Iowa, third. Time, 2:41 3-5.

40 YARD SWIM—Won by Wilcox, C. A. A.; Bryant, C. A. A., second; Crookham, Iowa, third. Time, :18 3-5.

440 YARD SWIM—Howell and Breyer, C. A. A., tied for first; McCulley, Iowa, third. Time, 5:19 4-5.

150 YARD BACKSTROKE—Won by Bowman, C. A. A.; Mohl, Iowa second; Lowell, Iowa, third. Time, 1:46 2-5.

100 YARD SWIM—Won by Highland, C. A. A.; Bryant, C. A. A., second; Petersen, Iowa, third. Time, :53.

FANCY DIVING—Won by Colbath, C. A. A.; Lobdell, Iowa, second; Le Bret, C. A. A., third.

300 YARD MEDLEY RELAY—Won by C. A. A. [Bowman, Brainerd and Wilcox]. Time, 3:11 3-5.

ELGIN ACADEMY QUINTET BEATS WAYLAND, 14-12

Beaver Dam, Wis., March 8.—[Special.]—Coming back strong toward the end of today's game, the Wayland academy quintet made a valiant fight, but the spurt came too late and Elgin academy won, 14 to 12.

ELGIN.	F	F	P	WAYLAND.	F	F	P
Doffman,f	0	0	0	Cortebron,f	0	0	1
Doffman,f	1	0	1	Harbour,f	2	3	2
McNerny,c	4	1	2	Trezise,f	0	0	0
Burrell,g	1	1	1	Washburn,c	2	1	1
Auld,g	0	0	1	Schoen,g	0	0	0
Boothby,g	0	0	1	Landstrom,g	0	0	0
				Wolf,g	0	0	1

Referee—Lowman. Umpire—Luedke.

Iowa Gymnasts Defeat Chicago Y. M. C. A. College

Iowa City, Ia., March 8.—[Special.]—Chicago Y. M. C. A. college was defeated by University of Iowa at gymnastics today. The score was 312 to 245.

NOBODY'S BUSINESS

By WESTBROOK PEGLER

I WONDER if the old jossers who recall the night when Corbett licked John L. Sullivan have as wild a night to tell about as we younger codgers have who were at the ringside when Tunney beat the invincible Dempsey in Philadelphia, not yet four years ago. Both victories, or defeats, were quite unexpected, and in each case the beaten fighter was a man of rather coarse or tough aspect, whereas the winners both made considerable pretense of refinement, so that the two fights shaped up in the public imagination, somewhat erroneously, as triumphs of light over darkness and simple honesty over dark intrigue and all that kind of thing.

The old timers tell me that it was impossible to envision their John L. Sullivan on the floor at the hands of the slim and skittish young bank clerk, Corbett, and now that I look back upon the hours before the fight in Philadelphia I realize that most of us who had seen Dempsey in his better days were just as blind to the evidences of his decline, which showed in his training bouts with Tommy Loughran, and just as loath to acknowledge the negative arts of the railroad stenographer and billing clerk, Tunney.

Had Forgotten About Tunney's Hard Work.

We had heard but had forgotten about the hours of toil that Tunney had put in on McCormick's farm at Red Bank, N. J., a couple of years before, when, to strengthen his brittle hands, he backed a light motor truck up to a sand pile, shoveled the sand into the truck, ran the truck across a field, dumped it, shoveled the sand back into the body again, ran it back to the starting place, dumped it again, and repeated the process week after week until the load of sand was almost dissipated through leakage and his hands were big and hard enough to do all he would ever have to ask of them.

But mostly we were deceived by past performances in which Dempsey always attacked with the abandon of one of Kipling's fanatic tribesmen, and Tunney always ran to cover and punched only on the rebound. We didn't imagine that there would be any rebound after Dempsey's first punch, and then, instead, Dempsey shuffled out of his corner flat on his soles and slid across the ring into a clinch without offering a blow. Tunney let fly one alarmed right hand poke at him as he came within reach and the big, hard fist that had shoveled the sand into the truck again and again hit him on his left cheek bone so hard that he was stunned, although it did not seem very mighty just then.

Amazed by Dempsey's Compromising Policy.

I was so amazed by Dempsey's compromising policy in that first collision that I began to yell "Fake," and Phil Payne, the city editor, who afterward was lost in the Atlantic when the Old Glory fell on a suicidal flight to Rome, looked over from his seat around the angle of the ring and yelled back through the quickening thunderstorm, "It's the works."

Hoping to miss none of the preliminary conniving, I had gone to the arena about half past twelve in the afternoon and had taken a raincoat, although the day was a sticky September gasper, and a package of sandwiches. As the day wore on I forgot the sandwiches, and I didn't discover the coat again until the fight ended, when I tripped over it trying to get out of the press section, much too late.

During the fight there had been a quiet mêlée in Dempsey's corner. Mike Trant, the Chicago policeman, had lived with Dempsey in all his training camps and had come to the ringside as his bodyguard that night. As Dempsey and his party walked down the aisle to enter the ring an official of the New York fire department, sitting with a party of New York politicians on the aisle up forward, had bellowed some very personal remarks at Dempsey, and this sort of pleasantries were maintained through the first few rounds.

I was so amazed by Dempsey's compromising policy in that first collision that I began to yell "fake."

Trant Resents Gibes; Gets Into Trouble.

Presently Trant, forgetting that he was a policeman with a policeman's prerogatives and powers only on his own home grounds, turned from his crouching position on the steps of the ring and called out: "Why don't you shut up and give a game guy an even break? What kind of sport are you to holler 'yellow' at a man who is in there getting his head knocked off?"

But the tirade continued, and Mike threatened to go down after the excited partisan of the Tunney cause, which was a very impolitic move on his part, for in the next intermission he was visited by a nice looking but very tough young racketter from New York, who advised him to attend to business and bandy no more words with the visiting fireman from New York. "Because," the nice looking young man explained, "if you speak out of turn again or make any pass at the visiting fireman, you will be thrown out of the stadium, notwithstanding your detective's badge, police whistle, and handcuffs."

Gets Bum's Rush for Disorderly Gesture.

But Michael was greatly excited himself by this time, and he slid his blackjack out of his pocket and concealed it in a rolled newspaper in his right hand. This was interpreted as a disorderly gesture, and as the bell rang starting the next round, two uniformed policemen of the Philadelphia force grasped him firmly by the arms from behind and, dodging a kick from the boot of Floyd Fitzsimmons on the top step of the stairs, bore Michael Trant away to the exit, badge, whistle, handcuffs, blackjack and all. Nor did they tarry until they had reached one of the outer gates and given their colleague in the cloth the bum's rush, landing him in a puddle, all spraddled out.

Michael had one advantage, anyway. He was out early enough to catch a taxi, and an hour later he dropped down to Dempsey's room to find him sitting in the bathtub with his head entirely swathed in towels.

"Hello, Mike," Dempsey yelled through the wrappings. "What happened to you?"

"I got the rush," Mike said; "and me a cop. What happened to you?"

"I got a damn good pasting," Dempsey said. "But it's all in a lifetime, parner. Give us your hand," and he groped for Michael's paw with a mitt still dyed red from the sodden gloves.

Confusion Reigns at End of Fight.

Back in the stadium as the prize fight ended the confusion was the worst I have ever seen at a sport event, except at the Philadelphia games of the last world series. With the Philadelphia policeman, incompetence is a special art and he is at his worst when he as attempting to direct large crowds. I imagine that a Philadelphia policeman caught in a normal rush hour jam in the New York subway would go crazy and start shooting his way to the street.

At any rate, at the end of the fight, as the bedraggled mass of people spilled into the aisles to rush for cabs, a flying wedge of Philadelphia policemen came up the aisle bucking the line like drunken collegians of the olden pattern, knocking the customers down and trampling on women. They passed over the fallen in a stampede and in their midst as they went by was a distinguished office holder, soused inside and out, receiving the courtesy of safe conduct from the premises.

Nerve Wracking Hours Follow.

Then the hours sitting on a collapsing crate in a windswept telegraph room in the catacombs of the stadium, beating a typewriter whose oil had turned to gum in the rain, fouling the hinges and springs so that the carriage wouldn't ride without nudging and the keys wouldn't rebound, and finally a ride back to town very late in a cab that had been scouted by Broadway Johnny Cox, the wandering prize fight manager. As we rode toward Broad street I took a sedative pill to relax my nerves, but had nothing to wash it down with.

"Here," Johnny said, "wash it down with this," and he hauled up a flask of mahogany stain. So I did.

[Copyright: 1930: By The Chicago Tribune.]

ARMOUR TECH BEATS ELMHURST ON TRACK, 49-31

Armour Tech track and field athletes hung up their fourth consecutive victory yesterday by defeating Elmhurst college, 49 to 31, at Bartlett gymnasium. Don Paul led Armour Tech in scoring with victories in the high jump and shot put. Cash was outstanding for Elmhurst, winning the pole vault and 50 yard high hurdles. Summaries:

50 YARD DASH—Won by Jens, Armour Tech.; Sturm, Armour Tech, second; Heinick, Armour Tech, third. Time, :05:6.

50 YARD HIGH HURDLES—Won by Cash, Elmhurst; Kara, Armour Tech, second; Canan, Elmhurst, third. Time, :07:1.

ONE MILE RUN—Won by Ruhl, Elmhurst; James, Armour Tech, second; Landmeyer, Elmhurst, third. Time, 4:49:6.

440 YARD RUN—Won by Sturm, Armour Tech; Fox, Armour Tech, second; Hirsch, Armour Tech, third. Time, :54.

TWO MILE RUN — Won by Sademan, Armour Tech; Landmeyer, Elmhurst, second; Buhl, Elmhurst, third. Time, 10:27:1.

SHOT PUT—Won by Paul, Armour Tech; Henry, Elmhurst, second; Roberts, Elmhurst, third. Distance, 44 feet 11 inches.

880 YARD RUN—Won by Sorenson, Armour Tech; Timmermans, Armour Tech, second; Iverson, Armour Tech, third. Time, 2:09:3.

HIGH JUMP—Won by Paul, Armour Tech; Nealy, Elmhurst, second; Kara, Armour Tech, third. Height, 5 feet 7 inches.

POLE VAULT—Won by Cash, Elmhurst; Smothermore, Elmhurst, second. Height, 10 feet.

YALE SWIMMERS BREAK WORLD'S RELAY RECORDS

New Haven, Conn., March 8.—(AP)—Yale's varsity relay team broke the world's records in the 400 and 500 yard relays, free style, tonight in a special event held under A. A. U. auspices in connection with the National and District A. A. U. championships. The team swam the 400 yard relay in 3:33 4-5, clipping two-fifths of a second off the old record, and covered the 500 yard relay in 4:32 3-5. The old record for the 500 yard relay was 4:35 4-5.

Lincoln, Butler, Messimer, and Howland swam in the 400 yard relay, while Byrnes swam the additional 100 yards in the second relay.

Notre Dame Frosh Beat Culver on Track, 63-32

Culver, Ind., March 8.—[Special.]—Notre Dame freshmen defeated Culver Military academy in a dual track meet this afternoon, 63 to 32. The collegians scored a slam in the broad jump, won the relay, and took all the individual events except the low hurdles, the mile, and the high jump. Abbetemarco of the freshmen was high point winner with 12 points, having won the 40 yard dash, the

NOTRE DAME'S DEFENSE HALTS PENN, 24 TO 17

Philadelphia, Pa., March 8.—[U. P.]—Brilliant defensive play gave Notre Dame's basketball team a 24 to 17 victory over the University of Pennsylvania here tonight. During the final nine minutes the visitors held the Quakers to a single free throw.

Notre Dame outclassed Penn throughout the first half and led 14 to 7 at half time. Penn rallied to take a 16 to 15 lead with nine minutes to go. At this juncture the Irish took time out and when they returned to action covered the Quaker forwards so effectively that Penn was unable to score again from the floor.

Tom Conley, substitute for Capt. Donovan of Notre Dame, was the individual star of the contest.

TILDEN DEFEATS AUSTRIA'S BEST PLAYER, 6-2, 6-3

MENTON, France, March 8.—(AP)—Bill Tilden, American tennis champion, beat Austria's first ranking player, Franz Matejka, in the semi-finals of the men's singles tournament here today by scores of 6—2, 6—3.

The American now has taken the measure of the outstanding players of Italy, England, and Austria, having defeated Baron H. L. Demorpurgo and Henry Austin in recent matches. All three victories were won in straight sets.

Tilden, who meets Jacques Brugnon in the final round of singles tomorrow, paired with Wilbur F. Cohen Jr., his young American protégé, to gain a second victory today. In a semi-final doubles match they defeated Matejka and Lyttleton Rogers, Irish Davis cup player, by scores of 2—6, 6—2, 6—1.

THIS IS BLUE AUTO PAINT WEEK

By our new Duco and Paint process we can offer you a remarkable discount on every car painted any shade of blue this week. This is a new economy in auto painting and means a big saving to you. All our men work with one basic color all week—no costly delays while changing or adjusting spraying machines. Better work, too, because of our one-color plan.

TERMS OF 10 MONTHS IF DESIRED

Please do not phone, as it is impossible to give you an estimate without seeing your car. Drive in—get an estimate—absolutely no obligation—you will not be urged to order the work done.

AUTOS REPAIRED and OVERHAULED on CREDIT

Our new repair department with Chicago's finest mechanics will put your car in perfect mechanical condition at lowest cash prices and give you 10 months to pay for the work.

Our tow truck will pick up your car in any part of Chicago.

Phone Calumet 2227

BELL AUTO PAINT CO.

1923-25 South Wabash Ave.

Open All Day Sunday—Evenings Till 9

PURDUE DEFEATS CHICAGO, 32-20, FOR 10TH IN ROW

First Unbeaten Big 10 Team in 11 Years.

Big Ten Standings

TEAM RECORDS.

	W	L	B	FT	FF	TP	OP
Purdue	10	0	147	89	85	383	215
Wisconsin	8	2	87	81	79	255	209
Indiana	7	4	115	81	110	311	278
Michigan	6	4	92	81	84	265	226
Illinois	7	5	105	74	124	284	270
Northwestern	6	6	131	87	116	349	333
Minnesota	2	9	94	54	127	242	363
Chicago	2	10	95	73	145	263	372
Ohio State	1	9	84	43	104	211	297

Legend—W—Won; L—lost; B—baskets; FT—free throws; PF—personal fouls; TP—total points; OP—opponent's points.

FINAL GAME [Tomorrow].

Indiana at Minnesota.

Lafayette, Ind., March 8. — [Special.]—Purdue's championship basketball quintet ended its 1930 season tonight by defeating Chicago, 32 to 20. Chicago, in its frantic efforts to stop the champions, kept charging into dribblers under the basket and the officials were almost out of breath between deciding whether to blow the whistle or let the game go its way.

Chicago kept clinging to Stretch Murphy from the outset of the game, but the lanky boilermaker center still managed to cage two field goals and five free throws that allowed him to tie Boots for the high point honors of the game.

The victory gave Purdue a 1,000 per cent conference record, the first in the conference since 1919.

PURDUE [32].	B	F	P	CHICAGO [20].	B	F	P
Harmeson,f	1	0	0	Changnon,f	0	3	3
Kellar,f	2	4	1	Stephenson,f	0	0	0
Murphy,c	3	5	0	Fraider,f	0	0	0
Wooden,g	1	2	3	Boeselle	2	4	2
Boots,g	4	1	4	Fish,g	0	0	4
Overman,g	0	0	0	Temple,g	1	1	3
Porter,g	0	0	0	Ashley,g	2	2	4
				Anderson,g	0	0	0

WISCONSIN, 34; INDIANA, 23

Madison, Wis., March 8.—[Special.]—Wisconsin clinched second place in the Western conference basketball race tonight by whipping Indiana, 34 to 23.

WISCONSIN [34].	B	F	P	INDIANA [23].	B	F	P
Matthusen,rf	6	1	2	Cooper,rf	3	0	0
Farber,lf	2	4	3	Strickland,lf	1	1	2
Foster,c	2	1	0	Zeller,lf	0	1	2
Paul,rg	2	2	2	McCracken,c	4	1	3
Chmielewski,lg	1	0	1	Gill,rg	1	0	1
Poser,lg	0	0	0	Feller,lg	0	2	3
Griswold,rf	0	0	1	B. Miller,lf	0	0	0
Nelson,lf	0	0	0	Jesper,rg	0	0	0

Notre Dame Wins Track Meet; McCormick Ties World Record

Notre Dame, Ind., March 8.—[Special.]—Notre Dame's well balanced track team won the fourth annual central intercollegiate indoor track meet here today with 28½ points. Marquette finished second with 16½ and Drake took third with 14 2-3.

Notre Dame scored five first places in the twelve events and a scattering of seconds and thirds put it out comfortably ahead of its nearest competitors.

McCormick Ties Record.

Bill McCormick, Notre Dame sophomore star, tied the world record in the 60 yard dash at :6.2 in a preliminary heat, but got off to a poor start in the finals and tied with Trepa of Marquette for third when his teammates, Boagni and Cummings, took first and second. Boagni's time was :6.3.

Alex Wilson, sophomore Canadian Olympic man at Notre Dame, won the 440 yard dash by 10 yards after rounding the first turn in fourth place. His time of :50.2 set a new meet and gym record. The former gym mark of :50.6 was set by Wilson in the Butler meet here this year. The former meet record was made by Loftus of Marquette in 1927 at :53 flat.

The mile relay, probably the most thrilling race of the day, went to Notre Dame after Capt. Joe Abbott had stumbled and fallen on the first turn. Brant Little, Notre Dame, took the lead, collapsing at the end of his two laps. Bradley held Little's advantage and Wilson sprinted to win by a safe margin. The time of 3:28.8 set a new meet record and tied the gym mark.

Butler Wins Medley Relay.

The Butler two mile medley relay team also set a gym and meet record when Joe Sivak sped to victory in the mile. Urbain, running the 880, finished in second place. Allen dropped to third in his 440, Kister stayed in third, and Sivak passed Biggins of Notre Dame and O'Connor of Michigan Normal to win the event. The time was 8:18.8.

A third gym and meet record was broken twice in the preliminaries of the 65 yard low hurdles. The old mark of :07.4 set by Kane of Ohio Wesleyan in 1927 was nicked 1-10 of a second by Loving of Western State Teachers' college in the first heat, and Roy Baille of Notre Dame shaved it to :07.2 in the second heat. The event was won by Baille at :07.4.

The meet record of :07.8 was tied by Snorf of Drake in the 60 yard high hurdles, and Vossler of Miami tied the conference mark in the shotput with a heave of 46 feet 1¼ inches on his first throw.

Olympic Stars Compete.

Bert Nelson of Butler, who recently set a world's indoor high jump here at 6 feet 6¾ inches, was off form today and had to be content with a tie for first place with Russell of Bradley at 6 feet 1½ inches.

The half mile saw three former Canadian Olympic stars fighting it out with Little of Notre Dame winning. The other two, Jack and Pete Walter of Marquette, took third and fourth respectively. Gaines, colored, speedster from Western State, took second. Summaries:

MILE RUN—Won by Peter Walter, Marquette; Jack Walter, Marquette, second; McIlrath, Grinnell, third; Quigley, Notre Dame, fourth. Time, 4:33.

60 YARD DASH—Won by Boagni, Notre Dame; Cummings, Notre Dame, second; McCormick, Notre Dame, and Trepa, Marquette, tied for third. Time, :06.3.

440 YARD DASH—Won by Wilson, N. D.; Lewis, C.; C. Detroit, second; Abbott, N. D., third; Gordon, Miami, fourth. Time, :50.2 [new meet and gym record].

60 YARD HIGH HURDLES—Won by Snorf, Drake; Podebarac, Drake, second; Baille, N. D., and Munro, Michigan State Normal, disqualified. Time, :07.8 [ties meet record].

POLE VAULT—Olson, Michigan State, and Lansrud and Collins, both of Drake, tied for first. Height, 12 feet 7 inches. Fishleigh, N. D., fourth. Height, 12 feet 3 inches.

TWO MILE RUN—Won by Brown, Michigan State; Arnett, Michigan Normal, second; Howrey, N. D., third; Rohan, Marquette, fourth. Time, 9:39.2.

880 YARD RUN—Won by Little, N. D.; Gaines, W. S. Teachers, second; Jack Walter, Marquette, third; Peter Walter, Marquette, fourth. Time, 2:00.4.

65 YARD LOW HURDLES—Won by Baille, N. D.; Thompson, Marquette, second; Bauvais, C. C., Detroit, third; Loving, W. S. Teachers college, fourth. Time, :07.4.

SHOT PUT—Won by Bessler, Miami; Harper, W. S. Teachers, second; Rader, Michigan Normal, third; Barnhill, W. S. Teachers, fourth. Distance, 46 feet 1¼ inches [ties meet record].

SPECIAL HIGH SCHOOL MEDLEY RELAY [440, 220, 660, 880]—Won by Froebel of Gary [Smith, Pencotta, Mullins, Antoni]; South Bend, second; Elkhart, third. Time, 4:58.

TWO MILE MEDLEY RELAY [880, 440, 440, mile]—Won by Butler [Urbain, Allen, Kister, Sivak]; Michigan State Normal, second; Notre Dame, third. Time, 8:18.8 [new meet and gym record].

HIGH JUMP—Russell, Bradley, and Nelson, Butler, tied for first, height, 6 feet 1½ inches; Opfer, Ohio Wesleyan, Loving, W. S. Teachers, and Abernathy, N. D., tied for third. Height, 5 feet 10 inches.

MILE RELAY—Won by N. D. [Abbott, Little, Bradley, and Wilson]; Western State Normal, second; Grinnell, third; C. C. Detroit, fourth. Time, 3:29.8 [new meet record and ties gym record].

HUSKERS WIN BIG SIX MEET.

Columbia, Mo., March 8.—(AP)—The University of Nebraska won the Big Six indoor track meet here tonight with a total of 31 points; Iowa State college was second.

Table of Points

Notre Dame	28½	Michigan Normal	8
Marquette	16½	Miami	6
Drake	14 2-3	City Coll., Detroit	6
Western State	12	Grinnell	4
Butler	9	Bradley	4
Michigan State	8 1-2	Ohio Wesleyan	1

ILLINOIS NOSES OUT WISCONSIN IN SWIM, 38-37

Also Takes Water Polo Game, 2 to 1.

Madison, Wis., March 8.—[Special.]—University of Illinois took a pair of thrilling tank contests from Wisconsin this afternoon. The Illini swimmers won, 38 to 37, and the water polo ists sank the Badgers, 2 to 1, in overtime.

Wisconsin captured five first places in the swimming meet, but Illinois scored heavily in seconds and thirds. The fancy diving event, last on the program, started with the Badgers ahead, 36 to 30. Marshall and Engesser of Illinois were able to top Heywood of Wisconsin in the dives, giving the visitors the decision.

The Badgers' time of 1:14 in the 160 yard relay bettered the conference record by two seconds. Summaries:

160 YARD RELAY—Won by Wisconsin [Davis, Schaffter, Lange, Chinek]. Time, 1:14.

200 YARD BREAST STROKE—Won by Meyers, Wisconsin; Schroeder, Illinois, second; Perry, Wisconsin, third. Time, 2:45.2.

40 YARD FREE STYLE—Won by Davis, Wisconsin; Black, Illinois, second; Lockwood, Illinois, third. Time, :19.4.

440 YARD FREE STYLE—Won by Kieding, Illinois; Eizbach, Illinois, second; Winsey, Wisconsin, third.

150 YARD BACK STROKE—Won by Thomsen, Wisconsin; Bartholomew, Illinois, second; Pushley, Illinois, third. Time, 1:30.6.

100 YARD FREE STYLE—Won by Lange, Wisconsin; Chizek, Wisconsin, second; Block, Illinois, third. Time, :56.2.

MEDLEY RELAY—Won by Illinois [Bartholomew, Schroeder, Lockwood]. Time, 3:18.2.

DIVING—Won by Marshall, Illinois, 96.4 points; Engesser, Illinois, second, 91.4 points; Heywood, Wisconsin, third, 88.9 points.

HINCH CLIPS RECORD.

Minneapolis, Minn., March 8.—(AP)—A new national record for the 150 yard back stroke was set here today in the swimming meet between the University of Minnesota and Northwestern, which the latter won, 41 to 34.

Dick Hinch of Northwestern made the new mark, swimming the distance in 1:39.8, bettering his own mark of 1:40.4 made a year ago. His time also bettered the conference record of 1:40.6, but this mark still stands, as it can be broken officially only in all conference meets.

The Wildcats won six first places in the meet to accumulate their winning total of points.

NAVY WRESTLERS WIN.

Annapolis, Md., March 8.—[Special.]—Naval academy wrestlers defeated Pennsylvania State this afternoon, 15 to 9 and won a clear title to leadership among the eastern college teams.

While they last...

Brand New Series "A"

PONTIAC BIG SIXES

$770 AT YOUR DOOR FULLY EQUIPPED

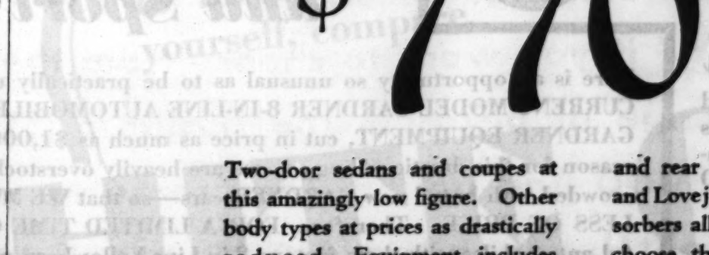

Two-door sedans and coupes at this amazingly low figure. Other body types at prices as drastically reduced. Equipment includes spare tire, tube and cover, front and rear bumpers, spring covers and Lovejoy Hydraulic Shock Absorbers all around. Come and choose the car you want while these sensational bargains last.

Your Old Car in Trade. Balance on Easy Terms.

COMMUNITY MOTORS, Inc.

MAIN OFFICE—235 EAST 33d STREET

BRANCHES
4949 W. Madison St.
2473 Milwaukee Ave.

NORTH
Boulevard Sales & Service, Inc. 4216 Irving Park Blvd.
Commonwealth Motors 3044 Lawrence Ave.
Excel Motors, Inc. 4806-08 Milwaukee Ave.
Franklin-Weber Motors 6111-25 N. Clark St.
Frances Motor Sales 1295 Oakwood Ave., Des Plaines
G. E. Johnson Motor Sales, Inc. 656-8 Diversey Blvd.
Nieson, O'Connor & Frassel Co. 4315 Lincoln Ave.
North Shore Motors, Inc. 1131 Chicago Ave., Evanston
Sundberg Motor Sales 3034-36 N. Cicero Ave.

NORTH—Cont.
Warner Motor Sales 3637 Southport Ave.
5928-34 N. Western Ave.
Waterman-Magnuson, Inc 5139 Broadway
Wiltgen Motor Sales Niles Center

SOUTH
Commercial Motors 432 Western Ave., Blue Island
Denson-Johnson Motors 6626 S. Halsted St.
Garbutt Motor Sales 47-49 E. 59th, at Wabash
Fred Hall Motor Sales 6617-29 S. Western Ave.
Industrial Motor Sales 5806 W. 63rd St.

SOUTH—Cont.
Walter A. Mack Co. 10432 S. Michigan Ave.
Milda Auto Sales 806 W. 31st St.
Morton Auto Sales 2323 S. Michigan Ave.
New City Motor Sales 1449 W. 51st St.
Pepper Motors Corp. 6610 Commercial Ave.
Rich Motor Sales 7637-39 S. Halsted St.
R. & P. Motor Sales 15323 Broadway, Harvey
Sternberg-Webb Motors, Inc. 6035 Cottage Grove Ave.

WEST
Auditorium Motors 3249-51 Grove Ave., Berwyn

BRANCHES
7718 Stony Island Ave.
235 E. 33d St.

WEST—Cont.
Central Motors 19th and St. Charles Rd., Maywood
Clement Automobiles 12-18 Quincy Rd., Riverside, also La Grange
Dooley & Cielak 3749-51 Ogden Ave.
Freeman Motor Sales 6812 Fullerton Ave.
Moe Bros. Motor Sales 820 N. Cicero Ave.
Harry M. Reid Motor Co. 5816 W. North Ave.
Standard Motor Car Co. 3305-09 W. North Ave.
Svoboda Motor Sales 5338-40 W. 22nd St.
A. L. Wergney, Inc. 52 Madison St., Oak Park

Drive a Brand New Pontiac Big Six This Spring

WHITE SOX BEAT GIANTS, 5-3, IN FIRST OF SERIES

McGraw's Star Hurlers Get Hot Reception.

[Continued from first sport page]

When the Sox went out in order in the third they laughed some more.

Ed Walsh opened the fourth by striking out Jackson and easily disposing of Marshall and Farrell, which encouraged the Sox and caused the Giants to stop laughing, as indicated by the fact that Watwood, Cissell, Clancy, and Berg singled in succession before there was an out in their end of the fourth. The cluster was good for two runs before Walsh struck out and Jeffries hit into a double play.

Double Play Halts Sox.

Another double play choked a Sox rally in the next inning. Hunnefield walked and stopped at second when Reynolds singled. The pair moved up on Moore's sacrifice, then Watwood lined to Marshall, who turned and threw to Jackson to double Reynolds off second.

Jeffries pushed off the seventh with a double to left and went to third on Hunnefield's sacrifice bunt. Reynolds grounded to Jackson, who came in fast and sought to cut off Jeffries at the plate. His throw was bad and Jeff scored. Reynolds taking second whence he scored when Moore doubled off the left field fence. Marshall threw out Watwood and Cissell.

In the eighth it appeared as if the Sox might blow the game despite their liking for the Giant star's pitching. Blankenship walked Fullis, Crawford and Ott, throwing only one strike in thirteen pitches. Leslie's sacrifice fly scored Fullis, then the Sox got a good break. The ball hit Jackson's bat and popped in the air to be caught by Berg for the second out. Marshall then lined to Jeffries.

Run Exhausts Blankenship.

After two were out in the Sox eighth Blankenship doubled off the center field wall, but became exhausted while proceeding to third and was out, Fullis to Jackson to Farrell. The big boy was relieved of further duty, and McKain pitched the ninth, retiring the Giants without the satisfaction of getting the ball out of the infield.

The teams will play here again tomorrow.

Vote to Abandon Peoria Home of Horse, Auto Races

Peoria, Ill., March 8.—[Special.]—Stockholders of the Greater Peoria Exposition company, which has been promoting harness racing, automobile races, and fares, have decided to abandon the venture. Buildings and grounds will be disposed of. The attendance has been declining in recent years.

AMONG THE FOLKS IN HISTORY

Angels Pound Rookie Hurler; Beat Cubs, 7-6

[Continued from first sport page]

this chapter with a single, Jacobs fanned, Statz walked and Dittmar singled. Harper scored on the latter tap.

Homer Beats Cubs.

Then Teachout was treated to a fifth inning that made him wonder what the shooting was all about. He retired two men before the scene clouded up. It began with a pass to Sigafoos, who scored when Schulmerich poked a homer to right. Jacobs and Statz followed with doubles, good for another run, making the count read Cubs 6, Angels 5.

Only two blows were needed by the Angels to wipe out the Cubs' slim lead in the sixth. A lad named Burns was sent forth to bat for Green, the hostile flinger. Burns slapped a hard one back at Teachout, and it bounced away for a hit. Burns was forced on Haney's grounder, and Moore popped to Teachout. Then Sigafoos bowled over Teachout's apple cart by aiming a homer into the right field seats.

Illini Gymnasts, Fencers Turn Back Boilermakers

Champaign, Ill., March 8.—[Special.]—The University of Illinois gym and fencing teams defeated Purdue today. 1,171.25 to 1,091 and 14 to 3, respectively.

The Illini gymnasts won firsts in everything except the club event, which was won by Clawson of Purdue. Hutchins, Purdue sight horse performer, fractured his arm during the meet.

Gaining a lead in the foils, the Illinois fencers routed the Boilermakers. This was the last dual match for Capt. Otto Haier, who led the Illini to a conference championship last season.

BRICKIES TO PLAY DETROIT HOLLEY BOOSTERS TODAY

The Bricklayers, Chicago's survivor in the national soccer championship series, will meet the Holley Carbureter club of Detroit at Sparta field, 21st street and Kostner avenue today at 2:30 p. m.

The Holley players are stars from Europe or Canada, the most famous of whom is David Edwards, goalkeeper, who played for Greenock Morton in the Scottish league. Alex Wood, former Brickie, also is in the Holley's lineup.

Today's game is the western semi-final of the National Challenge cup competition, and the winner will meet the Bruells of Cleveland in the Western final Sunday. Probable lineups:

HOLLEYS.		BRICKIES.
D. Edwards	Goal	A. Rudin
J. Stewart	R. B.	T. Scott
A. Wood	L. B.	H. Davidson
J. Nelson	R. H. B.	J. Martin
F. Harris	C. H. B.	P. Quinn
J. Hagen	L. H. B.	R. Thompson
H. Sutherland	O. R.	J. Poxon
R. Lavery	I. R.	D. Coutts
G. Visser	C. F.	R. Patterson
E. Smith	I. L.	C. Cuthbert
A. Ashthorpe	O. L.	W. McLean

MACKS SHUT OUT CARDINALS, 5-0; GROVE FANS 7

Lefty Retires Side on Strikes in 1st Inning.

Miami, Fla., March 8.—(AP)—The world champion Athletics opened their spring exhibition season today, shutting out the St. Louis Cardinals, 5 to 0. Lefty Grove, Lee Mahaffey, the Portland recruit, and ancient Jack Quinn divided the job of blanking the National leaguers for three innings each. Grove struck out seven during his short reign as starting pitcher, fanning the side in the opening inning.

Bing Miller, A's right fielder, singled in the second inning to produce the first run. Mule Haas put the A's out in front in the third with a terrific home run with a man on base. Score:

Athletics	012	000	002	5	5	1
Cardinals	000	000	000	0	4	3

Batteries—Grove, Mahaffey, Quinn and Cochrane and Schang; Frankhouse, Bell, Grabowski and Mancuso.

YANKS WHIP BRAVES, 12-9.

St. Petersburg, Fla., March 8.—(AP)—Using their bats effectively the New York Yankees pounded out a 12 to 9 victory over the Boston Braves in the opening exhibition game today. The Yanks rapped a trio of Boston hurlers for 16 hits, including home runs by Gehrig and Chapman and triples by Koenig and Lary. Babe Ruth contented himself with a single, double, and walk in six trips to the plate. Pipgras, who pitched the last three innings, passed four men in the ninth, which coupled with one hit, gave the Braves four runs. The score:

New York	023	120	031	12	16	1
Boston	011	120	004	9	14	1

Batteries—McEvoy, Polli, Pipgras, and Jorgens and Kardon; Hart, A. Smith, Jones and Gowdy and Spohrer.

PHILS' INFIELD DRILLS.

Winter Haven, Fla., March 8.—(AP)—The Phillies held their first infield practice today, Friberg, Williams, Southern, and Hurst, who arrived in camp yesterday, going through their initial workout. Chilling breezes that followed last night's rainstorm cooled the enthusiasm of the players. Manager Shotton announced he probably would hold two practices daily from now on.

LANDIS VISITS ROBINS.

Clearwater, Fla., March 8.—[U.P.]—K. M. Landis, commissioner of baseball, attended today's practice game between the Brooklyn Robins' regulars and yannigans. Despite home runs by Billy Rhiel and Hal Lee, the youngsters were defeted, 7 to 4. Infielder Eddie Moore reported for work today, leaving Outfielder Babe Hermar as the only absentee.

NO GAMES FOR REDS.

Orlando, Fla., March 8.—(AP)—There will be no practice games for the Cincinnati Reds for another week. Manager Howley fears some of his athletes will overdo themselves in an attempt to make a good showing. Of the pitchers Si Johnson, recalled from Columbus, has made the best impression.

TRIBE HURLERS CROWDED OUT.

New Orleans, La., March 8.—(AP)—Today was the last the Cleveland battery men received the exclusive attention of Manager Peckinbaugh. Monday the full squad of infielders and outfielders will arrive and batting and fielding will crowd the pitchers into the bull pen.

RED SOX ROOKIE TO PLAY.

Pensacola, Fla., March 8.—(AP)—Tom Oliver, recruit Alabama outfielder, with one workout at the Red Sox training camp, was listed today to start in the exhibition game with the naval base team tomorrow. Charley Ruffing, Jack Russell and Milton Gaston will do the pitching.

JOHNSON BEARS DOWN.

Biloxi, Miss., March 8.—(AP)—Manager Walter Johnson today threw the training machine of his Nationals into high gear. Before the morning practice the Senator pilot told the ball players that from now on more and more energy should be injected into their workouts.

Baseball Events Worth Remembering: Cubs, Pirates Play Another Thriller

BY IRVING VAUGHAN.
[Chicago Tribune Press Service.]

Los Angeles, Cal., March 8.—The weather on the afternoon of April 18, 1909, was not intended for baseball, but it wasn't sufficiently discouraging to prevent the great Cub machine and the almost as formidable Pirate combination from engaging in one of their pet arguments. Under lowering skies and with only a scattering of customers in the stands of the vanished west side park in Chicago, the two time honored rivals put on a battle that by its fierceness earned a place among the games of all time. It ended in 12 innings, with Pittsburgh victor by the irreducible margin of 1 to 0.

Not many of the memorable tiffs in which the old Frank Chance brigade engaged were determined without the services of Mordecai Brown, and this one was not an exception. But unlike many of the others, the famous curve ball artist had to bow to his opponent, in this instance Howard Camnitz. Both by their labors were entitled to win. But the element of luck finally determined the argument just about the time the umps were ready to order a halt because of darkness. A scoreless tie would have been fair to both.

Cubs Pass Up Chance.

The tough breaks that marked the meeting began in the first inning, when the Cubs faded out after a threat that induced the bullpen workers to warm up in anticipation of a summons to the relief of Camnitz. The Cubs had three on in this chapter, but nobody went beyond third.

Camnitz invited trouble for himself by walking George Browne and Sheckard, the first to face him in the initial session. Chance moved the runners along with a sacrifice bunt. Camnitz continued to be wild when pitching to Steinfeldt and hit the Cub third sacker in the back, filling the bases. Tinker, who played in bad luck all day, rolled to Camnitz, and Browne was forced at the plate. Then Hofman bounced one along the ground and it put an end to the possible scoring spree by forcing Tinker at second.

The fourth brought a touch of ill fortune to the Pirates. Abstein hit a ball into the vacant circus seats, and under ground rules he was held to two bases. Just ahead of this Jay Miller, with two out, had looped a single over short. On Abstein's wallop, Miller raced over the plate while Sheckard was trying to pluck the ball from beneath the seats, but the umpires sent the runner back to third base. Wilson then popped to Tinker to end the round.

Tinker Robbed of Hit.

Brown had another close call in the seventh. Wilson tripled to right center with one out. Steinfeldt stepped into this breach. He made a stab of Gibson's hard greunder toward third, whipped it to Moran at the plate and nailed Wilson, who was trying to score. Brownie fanned Camnitz to end the inning.

Tinker's bum luck asserted itself in the tenth. Twice before he had tried to hoist himself into the hero rôle. Once he had a line smash cut off when a run was going home. At another time he endeavored to squeeze Chance home from third but popped into the air.

In the tenth Sheckard, incidentally one of the best of his time when it was a matter of walking, drew a pass. Chance bunted along the first base line and beat the throw for a hit. Steinfeldt sacrificed, and it looked as if the finishing blow was about to be administered. The Pirate infield drew in to shut off the run at the plate if possible. Luckless Tinker whacked a wicked liner out toward second. Jay Miller leaped up, stuck up his glove, speared the ball and sprinted to second to double Chance off that bag.

It was Abstein, whose double in the fourth got results, who supplied the entering wedge on the deciding run in twelfth. He doubled to center on a ball that Browne almost caught by dashing in and reaching down to his shoe laces. Wilson sacrificed. Gibson grounded to Tinker, who probably felt by this time that it wasn't his day. Tinker fumbled in his haste to cut off Abstein at the plate and the damage was done. The Cubs could do nothing in their last half.

PITTSBURGH.

	Ab	R	BH	TB	BB	SH	SB	P	A	E
W. Miller, cf	5	0	1	1	1	0	0	4	0	0
Leach, 3b	5	0	1	1	0	0	0	1	1	0
Clarke, lf	5	0	2	2	0	0	0	3	0	0
Wagner, ss	5	0	2	2	0	0	1	5	5	0
J. Miller, 2b	4	0	1	1	0	1	0	4	4	0
Abstein, 1b	5	1	2	4	0	0	0	13	1	0
Wilson, rf	4	0	1	3	0	1	0	0	0	0
Gibson, c	5	0	0	0	0	0	0	6	2	0
Camnitz, p	4	0	0	0	1	0	0	0	7	1
	42	1	10	14	2	2	1	35	20	1

CHICAGO.

	Ab	R	BH	TB	BB	SH	SB	P	A	E
Browne, cf	5	0	2	2	1	0	0	1	1	0
Sheckard, lf	3	0	0	0	2	1	0	5	0	0
Chance, 1b	5	0	2	2	0	1	2	8	2	0
Steinfeldt, 3b	1	0	1	1	2	1	1	3	2	0
Tinker, ss	5	0	1	1	0	0	0	0	0	1
Hofman, rf	5	0	0	0	0	0	0	0	0	0
Zimmerman, 2b	5	0	0	0	0	0	0	5	2	0
Moran, c	5	0	1	2	0	0	0	7	3	0
Brown, p	4	0	1	1	0	0	0	1	5	0
*Howard	0	0	0	0	1	0	0	0	0	0
	38	0	8	9	6	3	3	36	15	1

*Howard batted for Brown in twelfth.

Pittsburgh	000	000	000	001—1
Chicago	000	000	000	000—0

Two base hits—Moran, Abstein (2). Three base hit—Wilson. Struck out—By Brown (7), by Camnitz (3). Double play—J. Miller, unassisted. Hit by pitcher—Steinfeldt. Time, 2:03. Umpires—Klem and Kane.

42 ROUNDS
FIGHTS
Next Friday, March 14
18,000 Seats at $1.00, $2.00, $3.00 Plus Tax
Ringside Seats $4.99, Plus Tax
ERNIE SCHAAF (The "Perfect" Heavyweight) vs. RENE DE VOS (Belgian Champion)
PAUL PANTALEO (Chicago K. O. King) vs. CLYDE CHASTAIN (Harry Ebbett's Conqueror)
HARRY DUBLINSKY (Chicago) vs. EMERY CABANA (Philadelphia)
HARRY FIERRO (Chicago) vs. VIDAL GREGORIO (Spain)
FRANK HAYES vs. JIMMY LUNDY
CHICAGO STADIUM
1800 Block on Madison Street
TICKETS ON SALE NOW AT
LOOP TICKET OFFICE, 55 W. MADISON—STADIUM, 1800 W. MADISON
Tel. Seeley 5300. Both Offices Open Evenings and Sunday

CRASH *go prices!* Overstocked on
Newest 1930 Gardner 8-in-line Cars
SAVE UP TO $1000
Open Today! Open Today!
On Sedans, Broughams, Coupes, Sport Coupes, Roadsters, Sport Sedans and Sport Phaetons

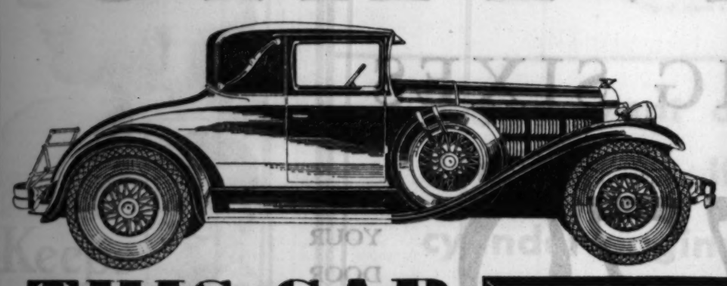

THIS CAR
A dashing model especially designed for its specific usefulness. The seat is wide enough for three persons in complete comfort. In stock READY TO DRIVE AWAY!
$1290
$430 Down
125 Inch Wheel Base
4 Speeds Forward
Fully Equipped and Delivered in Chicago
Wire Wheels Extra
Gardner's Financial Position Is One of the Strongest in the Automobile Industry

Here is an opportunity so unusual as to be practically unique. Brand new, CURRENT MODEL GARDNER 8-IN-LINE AUTOMOBILES, with full standard GARDNER EQUIPMENT, cut in price as much as $1,000. There is just one reason for this drastic selling . . . we are heavily overstocked. Our building is crowded with brand new GARDNER cars—so that WE MUST SELL REGARDLESS OF PRICE. Therefore, FOR A LIMITED TIME ONLY, these wonderful automobiles with their famous 8-in-Line Yellowhead motors are available to you at astonishing prices. Have you driven a Gardner? Do you know its marvelous accuracy of control—its instantaneous pick-up—its ease of operation and thrilling power? Try the new Gardner NOW. Feel for yourself the sensitive controls of this wonder car. You will be more amazed than ever that such a buy as this is possible now at the time when automobile buying is at its height. COME AND LOOK—HAVE A DEMONSTRATION—AND SAVE AS MUCH AS A THOUSAND DOLLARS ON THE YEAR'S BEST FINE-CAR BUY!

We'll Pay Your Railroad Fare
Out-of-town Buyers . . . we'll refund the full amount of your railroad fare, up to 100 miles from Chicago, upon the purchase of one of these new Gardners. Just present the receipt of your railroad ticket at the time you buy your Gardner.

Standard Equipment on Gardner Sedans, Broughams and Coupes
(Most of which is also on Open Models)
4-speed transmission; tire, tube and cover; chromium plated bumpers front and rear; automatic stop and tail light; automatic windshield wiper; rear vision mirror; ash tray and cigar lighter; gas strainer; thermostat; Fedco insurance; four Lovejoy shock absorbers; magnetic starter, side cowl; ventilator; oil cleaner; air cleaner (series 140 and 150 only); chromium plated tie bar and stanchions; chromium plated fender lamps, chromium plated cowl bar; toggle grips; rear and quarter curtains; paint options.

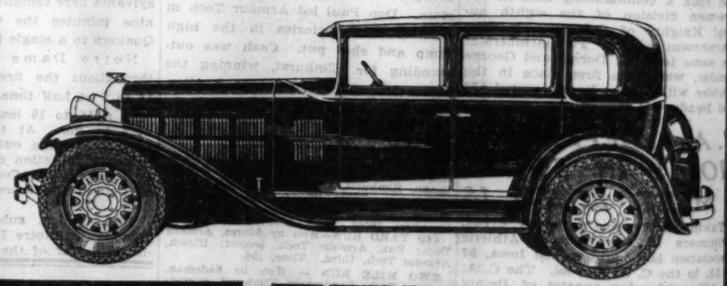

THIS CAR
Roomy and practical, it features as standard equipment air cleaner, Purolator, Gascolator and other refinements. A car of surpassing elegance with a hint of sport atmosphere. Here in stock, READY TO DRIVE AWAY!
$1295
$431.61 Down
125 Inch Wheel Base
4 Speeds Forward
Fully Equipped and Delivered in Chicago
Gardner Parts and Service Will Be Available All Over Chicago in the Future as in the Past

Open Evenings OPEN ALL DAY TODAY Open Sundays
Gardner Michigan Avenue Sales
2441 S. Michigan Ave. Distributor

HARRISON PREP QUINTET WINS 2D DISTRICT TITLE

Defeats Morton, 28-24, in La Grange Final.

The army of 756 Illinois high school basketball teams which began the battle for the state title last Wednesday was narrowed down to 56 last night, with the crowning of champions in district tournaments throughout the state. The winners will meet in eight sectional tourneys Saturday for the right to fight for the state championship in the final round, opening at the University of Illinois March 20.

Harrison Wins Again.

Chicago will be represented in the Joliet sectional by Harrison Tech, west section champion of the City league, which defended its title in the La Grange district meet last night by defeating Morton of Cicero, Suburban league titleholder, 28 to 24.

Bowen High, south section runner-up, bowed to Thornton High of Harvey, South Suburban league champions, in the title game at Joliet, 18 to 15. The Chicago team led at the half, 9 to 8. Petit starred for the winners with four baskets, while Bill Haarlow of Bowen led the scorers with ten points. Waukegan won its own district title by defeating Libertyville, 23 to 20. Wheaton defeated Plano in the Aurora final.

Johnston City Victor.

Johnston City, defending state champion, won its local tournament from Carterville, 18 to 6. St. Francisville, a team which had lost every game throughout the regular season, staged an upset in defeating the powerful Mount Carmel quintet in the Robinson in an overtime period, 19 to 17. Illiopolis figured in two of the most peculiar games of the tournament, defeating Clinton, 9 to 8, in six overtime periods in the Decatur semi-final and then losing the title to Macon, 21 to 17.

Lineups of championship games in the Chicago district:

HARRISON [28].	B	F	P	MORTON [24].	B	F	P
Ostaszewski,rf	1	1	4	Rubado,rf	4	0	0
Rudman,rf	1	0	0	Fencl,lf	1	0	1
Sroiak,lf	1	4	2	Piha,c	1	1	3
Godina,c	2	2	0	Kawal,rg	3	1	3
Strugula,rg	3	1	1	Carrara,lg	2	0	4
Cuyne,lg	2	0	0				

BOWEN [15].	B	F	P	THORNTON [18].	B	F	P
Landell,rf	1	0	1	Hodge,rf	1	0	1
Moore,rf	0	0	0	Weides,lf	1	0	1
Haarlow,rf	4	2	1	Petit,c	4	0	0
Orr,c	0	0	1	Glob,rg	3	0	0
Rudnicki,rg	1	0	0	Rohrdanz,lg	0	0	1
Basile,lg	0	0	0				
Costello,lg	0	1	1				

WAUKEGAN [23].	B	F	P	LIBERTYVILLE [20].	B	F	P
N'gordich'n,rf	0	0	0	Del Murphy,rf	1	4	3
Taylor,lf	0	4	2	Morenberg,lf	4	0	2
Bearman,lf	0	0	0	Sagro,c	0	0	4
Novtadi,c	4	1	1	Jamieson,c	2	0	3
Dardif,rg	0	0	2	Burnett,rg	0	0	1
Margolan,lg	4	2	2	Trumbell,lg	1	0	1
Lenkhart,lg	0	0	1				

HIGH SCHOOL BASKETBALL

ILLINOIS.

[District Finals.]

AT EFFINGHAM.
Kimmundy, 22; Effingham, 20.
AT JACKSONVILLE.
New Berlin, 24; Winchester, 22.
AT MATTOON.
Shelbyville, 12; Windsor, 10.
AT MOUNT VERNON.
Mt. Vernon, 19; Albion, 17.
AT SPRINGFIELD.
Springfield, 36; Elkhart, 18.
AT ROBINSON.
St. Francisville, 19; Mount Carmel, 17 [overtime].
AT WENONA.
Swaney [McNabb], 12; Dana, 9.
AT DE KALB.
Waterman, 30; Elburn, 23.
AT AURORA.
Wheaton, 31; Plano, 18.
AT QUINCY.
Quincy, 25; Hamilton, 13.
AT GALESBURG.
Abingdon, 15; Galesburg, 13.
AT OLNEY.
Olney, 39; Sumner, 6.
AT CARLYLE.
Centralia, 20; Dix, 9.
AT JOLIET.
Thornton [Harvey], 18; Bowen [Chicago], 15.
AT WAUKEGAN.
Waukegan, 23; Libertyville, 20.
AT MONMOUTH.
Monmouth, 25; Macomb, 13.
AT DIXON.
Rock Falls, 12; Ohio, 5.
AT KEWANEE.
Kewanee, 14; Geneseo, 13.
AT LA GRANGE.
Harrison [Chicago], 28; Morton, 24.

INDIANA.

AT BEDFORD.
Salem, 19; New Albany, 16.
AT COLUMBUS.
Franklin, 19; Shelbyville, 15.
AT FORT WAYNE.
Central of Fort Wayne, 32; Libertyville Center, 14.
AT FRANKFORT.
Frankfort, 24; Jefferson [Lafayette], 14.
AT LOGANSPORT.
Delphi, 24; Logansport, 23 [overtime].
AT MARION.
Kokomo, 23; Marion, 21.
AT MARTINSVILLE.
Martinsville, 31; Wiley [Terre Haute], 19.
AT MISHAWAKA.
Goshen, 23; Winnemac, 15.
AT MUNCIE.
Muncie, 28; Mount Comfort, 22.
AT RUSHVILLE.
Connersville, 41; Rushville, 20.
AT WASHINGTON.
Washington, 47; Tennyson, 14.
AT VINCENNES.
Union, 33; Vincennes, 19.
AT INDIANAPOLIS.
Anderson, 43; Tipton, 15.
AT GARY.
Laporte, 30; Valparaiso, 20.
AT ATTICA.
Greencastle, 37; Crawfordsville, 20.
AT AUBURN.
Kendallville, 23; Auburn, 16.
Knox, 24; Cornell, 17.

FORESTER FIVES IN LAST ROUND GAMES TODAY

The necessity of several playoffs to determine the nine finalists for the league title series which starts next Sunday, looms as teams in the Catholic Order of Foresters Basketball league swing into the last round of the preliminary schedule this afternoon.

St. Monica and St. Eugene of the north division are assured places in the championships, but Queen of Angels and Loyola probably will meet next week to determine third place winner.

Harmony has first place clinched in the west section, but St. Aloysius, Lawndale and Associated Courts, No. 1 are battling for second and third berths. While St. Sabira is setting the pace in the south division, which winds up its schedule Thursday night, Englewood holds second place by only one game, with St. Willibrod, Carmelite and St. Elizabeth tied for third. The schedule:

NORTH DIVISION.
[St. Michael's gym, Hudson and North-ava.]
St. Leopold vs. St. Eugene.
St. Monica vs. Queen of Angels.
Loyola vs. De Soto.

WEST DIVISION.
[Provident gym, 3127 West Van Buren.]
Lawndale vs. St. Aloysius.
Holy Ghost vs. Associated No. 2.
Harmony vs. Associated No. 1.

SOUTH DIVISION.
[St. Rita's gym, Thursday.]
Tom Moore vs. St. Sabina.
Carmelite vs. St. Elizabeth.
Englewood vs. St. Willibrod.

WINS BERMUDA TITLE.

HAMILTON, Bermuda, March 8.—(AP)—S. K. Kearns of the Braeburn club of West Newton, Mass., today defeated J. H. Beavis of Bermuda, 2 and 1, in the thirty-six hole final of the annual Spey Royal golf tournament.

Iowa Town to Vote on Halting Prep Football

Dows, Ia., March 8.—(AP)—Voters of Dows Monday will ballot on the question, "Shall football be continued in Dows High school?"

Hostility toward football apparently has increased despite a record of consistent winning on the part of the team, Coach C. J. North said. In the last four years the team has won 22 games, lost 11, and tied 2, most of them with teams from towns larger than Dows.

Coach Norton said that of the 58 boys in school last fall, 37 reported for football. He said none has been seriously injured while playing the game and could assign no reason for the opposition.

Chicago Girl to Wed Shultz, Colorado Racer

Colorado Springs, Colo., March 8.—[Special.]—Glen Shultz, highway race king, now engaged in business in Colorado Springs, will wed Miss Grace Degan of Chicago, Ill., on Wednesday at the bride's home in Chicago, it became known today. Miss Degan is the daughter of Mr. and Mrs. James Degan of Chicago. She is a graduate of the University of Wisconsin and a member of the Alpha Omicron Pi sorority.

For the past four years Shultz has held the record for stock and racing cars in the Pikes Peak auto races held annually Labor day.

OGREN SWEDISH IMMIGRANT BOY LAST SUMMER

Golden Gloves Champion Beaten Only Twice.

[Continued from first sport page]

team, which will meet New York March 19 at the Chicago Stadium.

His father and mother in Stockholm don't know about it yet. For several months ago Karl mentioned in one of his letters that he had taken up boxing and his dad wrote back telling him to cut it out, as American boys are too tough. Since then Karl has avoided the subject in his letters, but if he were inclined to argue about the toughness of his opponents he might point to the fact that in 56 fights he has won 54. In all these battles there was at least one tough boy in the ring—and it wasn't always Karl's opponent.

Before last summer Karl never had pulled on a boxing glove. He arrived here in July and went to live with his uncle, Oscar Ogren, at 1647 Carmen avenue.

He spent part of the summer at Antioch, Ill., and it was there that he made his debut. Every week there were informal bouts at one of the resorts and finally Karl was urged into the ring. He lost—but he's only lost once since.

In the fall, Karl began attending the McKinley school in Kenosha. He's five feet eight inches tall and fights in the 147 pound class but he spent the first day in kindergarten, experimenting with a set of colored blocks upon which the alphabet was painted. He's picked up quite a bit of the English language since that time and now goes to McKinley junior high school. He intends to continue his education through college. He was 16 years old Jan. 27.

MARSHALING HIS MEN

Jimmy Siclari, captain of the New York Golden Gloves team, gives his men some advice on how to beat the Chicago fighters in the intercity bouts at the Stadium March 19. Left to right: Jimmy Turco, Phil Rafferty, Bill Donahue, Patsy Pasculli, Vincent Valente, Joe Comforti, and Jimmy Mauro.

Wildcats Beat Maroons in Wrestling Meet, 16-12

Northwestern defeated Chicago in a dual wrestling meet at Patten gymnasium yesterday afternoon, 16 to 12. The victory wound up the season for both teams, giving Northwestern seventh place in the Big Ten standing and Chicago eighth.

Stanford Plans to Enlarge Stadium to Seat 104,000

Palo Alto, Cal., March 8.—(AP)—Stanford university's football stadium will be enlarged to seat 104,000 persons if surveys under way indicate it to be feasible from an engineering standpoint, Al Masters, graduate manager, announced today. The bowl now holds 89,000 persons.

Stagg to Speak Tuesday at Bloomington Dinner

Bloomington, Ill., March 8.—[Special.]—Amos Alonzo Stagg, director of athletics at the University of Chicago and one of the outstanding figures in American college athletics, will be the principal speaker at a dinner sponsored by the Bloomington High school Alumni association Tuesday night.

Miss Van Wie Wins Florida Title, 5 and 4

St. Augustine, Fla., March 8.—(AP)—Virginia Van Wie, Chicago, defeated Maureen Orcutt, metropolitan women's champion, 5 and 4, today to win the Florida east coast golf tournament.

Through her victory, Miss Van Wie obtained the necessary three legs for permanent possession of the Mrs. W. R. Kenen Jr. trophy on which Glenna Collett had two legs and Miss Orcutt one.

Although Miss Orcutt generally was longer from the tees and farther with her irons, it was Miss Van Wie's almost uncanny shots around and on the greens, coupled with several serious Orcutt errors, that won for her the trophy.

On no fewer than three occasions Miss Orcutt stabbed at putts of no longer than three feet, only to miss when she might have had wins or halves. Miss Van Wie, on the other hand, was just as dangerous 12 feet from the cup as at two feet. The cards:

Van Wie out	543	534	544—37
Orcutt, out	554	535	544—40
Van Wie, in			365—54
Orcutt, in			565—64

MAINE TOWNSHIP SWIMMERS WIN MEET; TILDEN 2D

Table of Points

Maine	38	Waukegan	5
Tilden	18	La Grange	5
Lane	12	Englewood	5
Schurz	10	Roosevelt	4
Beaumont	6	Waller	1

Maine Township High school swimmers won foremost honors in the prep meet in the Illinois A. C. pool last night. They scored 38 points. Tilden splashes were second and Lane third.

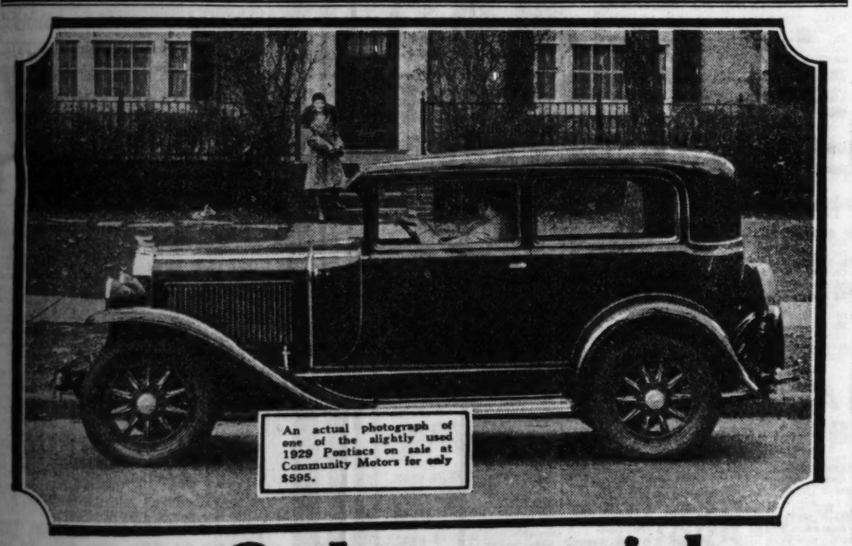

An actual photograph of one of the slightly used 1929 Pontiacs on sale at Community Motors for only $595.

2 day special
a select group of *beautiful* 1929
Pontiac
Sedans, Coupes and Roadsters

The Community Motors Written Bond is your assurance of greater value and satisfaction.

Prospective buyers of small new cars will be particularly interested in this special selling of slightly used 1929 Pontiacs. They offer you Pontiac's famous long-life performance—smart, roomy Fisher bodies that are spotless, and complete equipment. You get Community Motors Written Bond with the car you select and low down payments and easy G.M.A.C. terms are available, if you desire. Whether you choose a sedan, coupe or roadster, you'll get a Pontiac that can scarcely be told from new at a price far below its original cost. See them today!

Your Choice While They Last

$595

Fully Equipped

Other Big Bargains

1928 Oakland 4-Door Sedan
Your chance to own a fine All-American Six at a new low price.
$575

1928 Pontiac 5-Pass. Sedan
Priced lower than any new car on the market.
$395

Low Down Payments and Convenient G.M.A.C. Terms are available on all of these Pontiac Specials.

Community Motors, Inc.
4949 W. Madison St. 235 E. 33rd Street 2473 Milwaukee Ave.
7718 Stony Island Ave. 2484 Milwaukee Ave.

Thousands of smokers say "10 cents for cigars is just a Habit"....

They used to think they *had* to pay 10¢ for a mild, sweet, thoroughly contenting smoke . . . until they met WHITE OWL.

Now they realize that 3 for 20 cents is *enough*. In fact to pay more than that is a habit from the days of small production and hand-made cigars.

WHITE OWL is machine-made of fine tobacco in a generous size, foil-wrapped to hold all the flavor. To convince yourself, compare.

WHITE OWL

EVERY *THIRD* WHITE OWL IS YOUR VELVET

3 FOR 20¢

General Cigar Co. . WORLD'S LARGEST MANUFACTURER OF CIGARS

WARBLER NEVER IN HURRY; EARNS SLOWPOKE TITLE

Most Carefree Traveler of Bird Migrants.

BY BOB BECKER.
[Chicago Tribune Press Service.]

Punta Gorda, Fla., March 8.—With the month of March again focusing the bird lover's attention on the coming spring migration of birds, we can look ahead on the calendar and see some interesting feathered travelers scheduled to pass through Chicagoland. Some of these travelers are already on the move, a schedule that will bring them into the Great Lakes region on time.

Although many of the migrating birds leave their winter quarters late and then hurry to get to their northern breeding grounds, there is one feathered traveler that believes in a schedule like that of a tin can tourist. "We're on our way, so why hurry," seems to be the slogan of the black and white warbler, a bird that Chicagoans see in fairly large numbers every spring. It's a creeper with upperparts streaked with black and white and therefore is one of the most easily identified warblers in the whole family.

Merely Loaf Along.

Some black and white warblers winter in Florida, but many also spend the cold months south of that state. The observers who have taken up stations in lighthouses in the southern part of Florida tell us that black and white warblers usually are seen striking the beacons around March fourth. These birds probably are from Cuba, and their encounters with lighthouses fix their starting date for the northern breeding grounds. In twenty days these warblers will have reached southern Georgia, loafing along at the rate of twenty miles a day.

Crowned Champion Slowpoke.

This rate of speed ranks the black and white warbler as just about the slowest traveler among our feathered migrants. Compare this vagabonding schedule with that of one of our thrushes, which averages 130 miles per day on its northward trip, and you can see how slowly and easily the black and white warbler takes it when he travels.

As a matter of fact, a checkup of this warbler's travels show that all the way to northern Canada it does not exert itself, because after leaving Georgia it averages less than 25 miles per day, thus winning undisputed honors as the migration slowpoke.

THE INQUIRING REPORTER

Every Day He Asks Five Persons, Picked at Random, a Question

The Question

Are you anxious for the baseball season to open?

The Answers

J. M. Hilsher, 926 Irving Park boulevard, senior medical student—Yes. Being an ex-ball player with Houston of the Texas league, a Cub fan, and also knowing the Great Shires personally, the baseball season holds real interest for me. Instead of speaking further on this subject, I would like to pat the American Legion on the back for encouraging baseball among the youngsters.

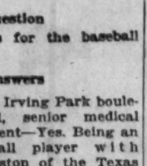

Mrs. Sarah Stanley, 4429 Clifton avenue, housewife—I am a baseball fan; so is my husband. I am reading about the Cubs all the time. The season can't get going too soon. If I can't possibly see a game I content myself with the radio broadcast, but the radio at best is a poor substitute. You might add that Guy Bush is my favorite pitcher.

Francis J. McDougall, 5121 Washington boulevard, senior medical student—I am not as anxious to see the baseball season open as I am for the football season to get under way. If fall were only here so I could cheer for Notre Dame's football team. Let's hope Notre Dame has another great year.

Harry Labowitch, 3011 Ainslie street, accountant—Naturally. It's something to bring us out into the open and something to yell about. Winter over, we need some excitement. I usually see the first game of the season.

Thomas J. Connolly, 1351 Elmdale avenue, salesman—Yes, sir. I like to go out and see the different stars perform. I get a kick out of watching Hornsby and Cuyler of the Cubs and Kamm and the Great Shires of the Sox. I especially like to see a close game.

NOWHERE AT THIS LOW PRICE SO BRILLIANT A CAR . . . BUICK

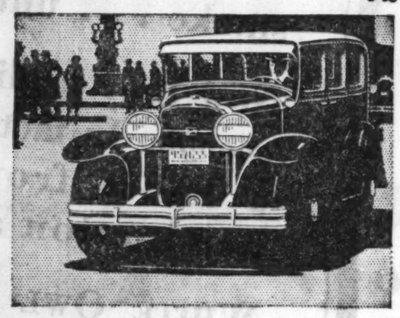

Series 40, 5-Pass. 2-Door Sedan

$1270

f. o. b. factory. Special equipment extra

Buick offers three series—three wheelbases—three price ranges—with 15 body types. Series 40: $1260 to $1330—Series 50: $1510 to $1540—Series 60: $1585 to $2070, f. o. b. factory. Marquette offers 6 body types, ranging from $990 to $1060, f. o. b. factory. Special equipment extra.

. . . That's why BUICK wins from 2 to 5 times as many buyers as any other car priced above $1200 . . .

One reason why Buick has steadily won from 2 to 5 times as many buyers as any other car priced above $1200 is because nowhere at or near Buick's low price can so brilliant a car be obtained.

This also explains why Buick today is awarded from 35 to 50 per cent of the combined sales of the fifteen makes of cars in its price class.

Clearly, with six of Buick's fifteen luxurious body types priced at only $1260 to $1330, f. o. b. Flint, Buick is easily within your means.

Remember—all Buicks are identical in beauty, in performance, and in dependability—all provide the same remarkable Buick value.

Put Buick's famous Valve-in-Head engine to any road test you wish and learn what truly *brilliant performance* you can obtain at this *low Buick price.*

"A Great Performer" BUILT BY BUICK

BUICK MOTOR COMPANY, FLINT, MICHIGAN
Division of General Motors Corporation
Canadian Factories McLaughlin-Buick, Oshawa, Ont. Builders of Buick and Marquette Motor Cars

Wholesale and Retail BUICK MOTOR COMPANY *Factory Branch 21st and Calumet Ave.*

SOUTH SIDE
Fagel Buick Co. Western Ave. South at 65th St. Western Ave. South at 123d St.
Jackson Park Buick Co. 7001-13 South Chicago Ave. (1 blk. w. of Cottage Grove Av.) 7134-36 Stony Island Ave. 6524-28 Cottage Grove Ave.
Roseland Buick Sales Co. 10952 S. Michigan Ave.
McFarland-Keenan Co. 3647-51 S. Halsted St. 64 E. Garfield Blvd. 3348 W. 63rd St.
Archer Buick Co. 4400 Archer Ave.

SOUTH SIDE (Cont.)
Buick Motor Co. 2031 Calumet Ave.
South Chicago Auto Sales Co. 8600 Commercial Ave.
James Levy Motors Co. 2257 S. Michigan Ave.

WEST SIDE
Chas. Lange & Bros. Co. Milwaukee Ave. at Logan Sq. 3548 W. North Ave.
James Levy Motors Co. Ogden Ave. at Monroe

WEST SIDE (Cont.)
Oak Park Buick Sales Co. Madison St. at Euclid Ave. Oak Park, Ill.
Cicero Buick Sales Co. 5812 W. 22nd St., Cicero, Ill.
Peckat Bros. Motor Sales Co. Roosevelt Road at 2nd Ave. Maywood, Ill. Lake St. at 13th Ave. Melrose Park, Ill.
Downers Grove Buick Co. 1005 Burlington Ave. Downers Grove, Ill.
Pippin & Wietz, Inc. 512 W. Burlington Ave. La Grange, Ill.

WEST SIDE (Cont.)
West Side Buick Sales Co. 4666 Washington Blvd.
Lawndale Buick Sales 3552 Ogden Ave.

NORTH SIDE
North Shore Buick Co. Highland Park, Ill. 1030 Davis St., Evanston, Ill.
C. G. Wenban & Son Waukegan, Ill. Lake Forest, Ill.
Western-Devon Buick Co. 6100 N. Western Ave.

NORTH SIDE (Cont.)
Broadway Buick Co. 5701 Broadway
Main Motor Sales Libertyville, Ill.
Chas. Lange & Bros. Co. 2159 N. Clark St. 4154 Milwaukee Ave.
Northwest Buick Co. 2801 Lawrence Ave. 4422 N. Western Ave.
Wm. Busse & Son Park Ridge and Mount Prospect, Ill.
Heinz Motor Co., Niles Center, Ill.

WHEN BETTER AUTOMOBILES ARE BUILT . . . BUICK WILL BUILD THEM

MACHINERY AND TOOLS.

24X24X12 FT INGERSOLL SLAB MILLER. 30x80x10 ft. Cincinnati planer, 1 head. No. 3 B. & S. hor. auto. gear cutter. No. 25 Oesterlein 25x10x18 univ. miller. Fox-Hunt 1 spdl. hvy. duty drill. 4 and 5 ft. Dreses plain radial drills. 10, 16 and 20 in. vertical slotters. 16x30 and 16x60 Landis univ. grinders. 12x36 Fitchburg cyl. plain grinders. 6 in. Globe cutting off machines. Lovekin pipe and tube expanding and flanging machine, 2 to 6 in. iron pipe and tubes, and 2 to 8 in. copper pipe. 2,000 to 3,000 lb. Bliss Board hammers. 2,000 to 6,000 lb. dbl. frame steam hams. 1,500 to 4,000 lb. sgl. frame stm. hammers. No. 256B Toledo SS dbl. crank press, 4 str. No. 3 Crosby 8-files type punch press. 2¼ str. No. 4 R. & K. press OBI 1¼ in. stroke. No. 1½ D. & K. gear driven allig. shear. Fisher allig. shear, B.-D., 2½ sq. cap. Carlin allig. shear, B.-D., 5x5 cap. 20 ton industrial loco. crane, 8 wheel, std. ga., with 35 ft. boom. 15 ton Northern D. C. elec. crane, 28½ ft. sp. 66 in. Allen air riveter, cap. 1 in. 2,000 to 10,000 gal. tank car tanks. 66x18 ft. hor. tub. boilers, 100 lb. pr. 32x9 ft. trip. riv. butt joint tank, 1,500 lb. pr. 15 h. p. vertical tubular boiler, 100 lb. pr.
HARRIS BROTHERS COMPANY, Lafayette 1900. W. 35th and Iron-sts.

FOR SALE CHEAP—1 CORLISS STEAM engine, 125 h. p. 2 boiler feed pumps, duplex; 1 Marsch vacuum pump; 1 Coxwell heater. All in good condition. Must move out of building.
FULLERTON FUEL AND SUPPLY CO., 2440 N. Crawford-av., Chicago, Illinois. Tel. Capitol 3200.

FOR SALE—15 K. W. BATTERY CHARGING generator direct to 3 phase 60 cycle motor with generator panel, circuit breaker and charging panel. 2 circuit and reverse current cut out. Also large stock D. C. and A. C. motors. David Gordon, 1531 S. State-st. Calumet 0517.

BARGAINS — MIXERS, SIFTERS, GLASS lined tanks, filter presses, copper, alu. and steel stm. jacked. kettles, grinders, filling and weighing machy.; soap and chem. machy.
NEWMAN, 1051 W. 35th-st. Blvd. 1650.

For Sale—Punch Presses

No. 2 Niagara. No. 3 Holden. No. 36 Geared Toledo. No. 75 Consolidated.
Passman Bros., 707 W. Washington-blvd.

SPRAY OUTFIT ALMOST NEW, COMPLETE: Binks gun, hose and other attachments for auto paint shop, pumping tires, any other spraying. 5531 S. State-st.

AIR COMPRESSORS WITH PNEUMATIC tools and operators for rent. Phone E. GREY, Kenwood 2040.

ICE MACHINE BARGAINS—5 TON YORK, also 1 ton. Like new. About half price. Borneo, 208 N. Wabash, Chicago.

8 FT. UNIV. RAD. DRILL, 42 IN. BY 18 ft. Niles planer. M. C. MACHINE WORKS, 1715 W. Lake-st.

BYERS TRUCK CRANE, GOOD AS NEW; bargain. Also good 2 bag gas port. mixer, $450. Jas. Wood, 53 W. Jack. m. Wab. 1418.

35 H. P. GEN. EL. A. C. MOTOR, connected 25 h. p. D. C. 110 V. generator, $450. Segal Machinery Co., 809 W. Lake-st.

BALL BEARING HANGERS, REASONABLE. Transmission Machinery Co., 1715 W. Lake.

LARGEST STOCK MODERN MACHINERY at low prices. MOLITOR, 124 S. Clinton.

AIR COMPRESSOR AND SANDBLAST OUTFIT: will sacrifice. 917 W. Washington.

MACHINERY AND TOOLS.

LATHE WANTED, HENDY OR PRATT, OR equal 18 inch. Cash, po dirs. Arm. 6204.

12 IN. BERLIN INSIDE MOULDER, FOR sale. Eagle Tank Co., 2440 N. Crawford.

DOMESTIC COMPRESSOR, 160 FT. SIZE, portable. 1313 W. Lake-st.

BAKERS, DOUGH & CAKE MIX. OVENS, troughs, stm. bxs., tls., chp. 1012 W. Lake.

MACHINERY AND TOOLS.

Electrical Machinery

For 23 years we have specialized in A. C. and D. C. electric motors, generators, control, direct connected pumps, blowers, ventilating equipment, spot welding and arc welding apparatus. We maintain a large and efficient shop for the repair and rewind of every kind of motor. Call, write or phone for prompt service. Send for Green Tag Bulletin.
ARTHUR WAGNER & CO., 701 W. WASH.-BLVD. MONROE 7410.

Woodworking Machinery.

Berlin No. 431 sander with 30 H. P. G. E. motor and starter. Mattison No. 124 and Curtiss automatic polishers with motors. These machines can be seen Monday a. m. in operation before dismantling plant.
Maplewood Machinery Co., 2634 Fullerton. Brunswick 9200.

NOTICE!

We are now located in our new salesroom and warehouse, where we have on display a full line of new and used machine tools. We welcome your inspection of our stock and rebuilding facilities.
SCOTT-BANSBACH MACHINERY CO., 4007-11 W. 20th-st. Rockwell 2342-3243.

INGERSOLL-RAND TYPE, 5. K. 1 Air compressor, 173 ft., with 30 h. p. A. C. motor and air tank. Mott sand blast outfit, with sectional booth and fittings, strictly first class shape and low price. Inspection any time. Lakeside Machinery Co., 571 W. Lake-st. State 0782.

BOILERS, 1 60 H. P. FIREBOX 100 LBS.; 1 60 h. p., hrt., 125 lbs; 3 150 hrt. 125 lbs., 1 200 h. p. water tube; 1 60 lbs.; 1 24 inch by 60 ft. and 1 18 in. by 40 ft. steel smoke stacks; several generator sets. E. J. Morgan, 11468 Church-st.

50 K. W. A. C. 3-60 220 VOLT DIRECONnected to engine with switchboard; 1 high pressure steam pump, size 12x7x12. Air compresser with motor, 8-6. G. Pasman, 1314 W. 21st. Tel. Canal 0374.

GLASS LINED TANKS, STEAM JACKETED copper kettles, dough and chemical mixers, gas fired boilers, filters, pumps, etc.
LOEB EQUIPMENT SUPPLY CO., 615 W. Lake-st. Monroe 5602.

WANTED—24 TO 30 INCH MODERN ENgine lathe, to take 13 ft. between centers; prefer motor or single pulley drive; give full particulars. Address J L 84, Tribune.

WANTED—ONE NO. 1 OR 1½ UNIVERSAL milling machine completely equipped, give full description and cash price. Address K K 333, Tribune.

WANTED—POWER TABLET MACH. FOR ¼ in. tablet. Anderson, 4246 Lincoln-av., L. V. 7495.

MOTORS—½ H.P., G. E. REP. IND., GUAR., $16; up to 50 h. p. in stock. Doug. 1000. Motor Service Co., 3300 Indiana.

WANTED TO BUY SITHER NO. 4 OR 5 Nazel hammer. Address J E 64, Tribune.

BUILDING MATERIALS.

ROOFING, $1.25 PER ROLL. New doors, $2.75; oak base blocks, 3c. CHICAGO MILLMEN'S CLEARING HOUSE, 2431-33 Irving Park-blvd. Key. 7370. Open Thurs. and Sat. til 5 p. m.

USED LUMBER IN EXC. CONDITION—2x8, 2x14, 2x10, 3x8, $15 per 1,000 ft. All sizes in doors, windows. 50c each. Call Douglas 1080.

HOUSEHOLD GOODS.

Central.

AUCTION
MONDAY,
MAR. 10TH AT 2 P. M.
IN OUR SALESROOM,
606 SO. WABASH-AV.
[Near Harrison-st.]

For quick sale: 8 rooms of fine interior furnishings from Gold Coast apartment to be auctioned off. Oriental and domestic rugs, curtains, drapes, lamps, dishes, fine glassware, bric a brac, paintings, art objects, etc. French twin bedroom set, with marble tops, commodes, chests, Hepplewhite dining suite (12 chairs), 12x16 Persian rug, hall rugs, Chenille carpet, inlaid secretary, bookcases, cabinets, occasional chairs and carved tables, phone stand, tea tables, linens, maids' room furniture, etc. ON PUBLIC VIEW MONDAY FORENOON.
ALBERT J. MENDELSSOHN & COMPANY,
CHICAGO'S LEADING AUCTIONEERS.

AUCTION
Thursday, March 13, 2 p. m.,
AT OUR SALESROOMS,
423 S. WABASH-AV.
Forty-Eight Oil Paintings
By such artists as Jacquet, Kitchell, Dainerfield, Gruppe, Mueller, W. Thompson, Ricardo, Dolph, and many others.
ON PUBLIC VIEW WEDNESDAY MARCH 12
WILLIAMS, BARKER & SEVERN CO.,
AUCTIONEERS.

Inlaid Linoleum, ½ Price.
5-10 yard lengths, remnants of Armstrong's inlaid linoleums; perfect goods; at ½ price. O. W. RICHARDSON & CO., 125 S. Wabash-av.

HARTMAN'S—
432 S. Wabash-av. 5853 S. Halsted-st.
2241 W. Madison-st.

NEEDLEPOINT CHAIR, $29.50; FR. SATIN-wood commode, $29.50. 1241 S. Wabash.

South Side.

AUCTION
ON TUESDAY, MARCH 11, WE WILL SELL AT PUBLIC AUCTION IN OUR SALESROOMS, LOCATED AT
3977 Cottage Grove, 3d Flr.
a beautiful stock of high grade sample and used furniture, consisting of Odd Walnut Dressers, Vanities, Chests, Beds, Springs, Coxwell and Student Chairs, Living Room, Dining Room, and Bedroom Furniture, Lamps, Shades, Tables, Rugs, Runners, Carpeting, etc. This stock will be sold without limit or reserve in lots and parcels to suit each individual buyer. Terms of sale: Cash deposit required. Goods must be removed in 72 hours.
OPEN FOR INSPECTION FROM 9 A. M. TO 5 P. M. TODAY.
For particulars phone Atlantic 0130.
Oakland Furniture Jobbers.

WALTER J. HAIL, AUCT.

BIG SALE—30C ON THE $
ON FURNITURE AND RUGS.
3 pc. walnut bedroom set $35
7 pc. walnut dining set $35
5 pc. dec. dinette set $12.50
Genuine moquette parlor set $39
Walnut dressers $12
Thousands of other bargains.
Rockford Home Furn. Co., 840-842 W. 63d. Open eves.

4 Rooms Complete, $185
Only $15 Cash Required.
Liberal terms to suit your convenience.
KESSEL BROS. FURN. CO.
4312 COTTAGE GROVE-AV.
OPEN EVENINGS TUES., THURS., SATUR.

FACTORY TO YOU.
$150 MAH. PAR. SUITE $56
$75 FRIEZE COX. CHAIRS, OFFER $16
$100 DINING RM. SUITE $29.50
$200 BEDRM. SUITE, 5 PCS. $69.50
$75 RUGS $19
OPEN EVES. UNTIL 8. SUN., 5 P. M.
AM. FURN. OUTLET & AUCTION HOUSE, 809 E. 40TH-ST., NR. DREXEL-BLVD.

WILL SELL HIGH GRADE HOUSE FURnishings of 8 rms.; Oriental rugs, 2 beautiful carved liv. rm. sets, bedroom set, odd tables and chairs, radio, 2 beautiful crystal mirrors, one set gold incrusted dishes, coffee table, lamps, paintings, tapestries, teakwood, bronzes and marble pedestal, bric-a-brac, clothing, dishes, glassware, silver, kitchen utensils. 1745 E. 55th-st., 3d apt. Fairfax 2972.

RUGS! RUGS! RUGS!
Plenty of them all sizes and colors.
ORIENTALS, DOMESTICS, and CHINESE.
Lowest prices in city.
KLEVER (SHAMPAY) KARPET Kleaners, 4631 Cottage Grove-av.
4338 W. Madison-st.
Open Tues., Thurs., Sat. Until 9 p. m.

DINING ROOM SET, $110.
6 Piece dining room set consisting of 4 high back chairs, refectory table and buffet, mohair upholstery. Almost new, used only 2 months. Sacrifice at $110 for quick sale. Can be seen today. Hudson Motor Co. Warehouse, 2234 S. Wabash.

SELLING CONTENTS OF BEAUT. 7 RM. apt.; ort. and dom. rugs; curtains, paintings, trunks, box couch; bed sets; Louis 15 mah. set; Napoleon table; misc. marble tables, lamps, Dresden; mangle, wash. mach.; reed furn., odd chairs, clothing, baby buggy. No dealers. 834 E. 45th.

RUGS—TABLES—SUITES.
Also chairs, bedrm. suites, bric-a-brac. PRICED LOW FOR QUICK SALE. EMPIRE FURNITURE STORE, 6164 WENTWORTH.

4 RMS., COMPLETE, $245.
Almost new, worth $500; gen. walnut bedroom and dining sets, mohair living rm. set, rugs, lamps, dishes, etc.; will sep. Atlas, 6142 Cottage Grove. Open eves., Sunday.

DINING ROOM SUITE.
Walnut Italian; long table, 8 chairs, buffet and china closet; good condition. No dealers. Phone Hyde Park 9780.

CHEAP FOR QUICK SALE: FURNISHINGS of 6 rms.; oriental rugs, liv. rm., bedrm. and din. rm. furn.; victrola and radio; wardrobe trunk; bric-a-brac; clothing; kitchen utensils. 5108 Kimbark-av., Hyde P. 7030.

A BARGAIN.
Entire furnishings of 6 room apartment, including Oriental rugs. 5412 East Viewpk., 1st apt. Plaza 0731.

BARGAIN.
Bed, sun parlor furniture, buggy and high chair. Sugarman, ph. Hyde Park 7236.

DINING AND BEAUT. LIVING ROOM SETS, oriental rugs; no dealers. Call bet. 10 a. m. and 5 p. m. Sunday 5521 Blackstone-av., Apt. 1-E.

COMPLETE FURNISHINGS OF MY EXclusive 5 rm. apt., incl. grand piano; all or part; A-1 condition. S. Shore 10042; or 7233 Phillips-av., Apt. 2-A.

PREFERENCE GAS RANGE, $35. ALL white enamel; garbage burner, $7; 75 lb. ice box, $15; Hoosier tbl., porcelain top, $3.50. 4421 S. Artesian, Lafayette 9208.

FOR CASH—PARLOR SET, $50; WAL. DIN. set, $39.50; bkfst. set, $17.50; rugs, chairs, beds. Dunn Bros., 6714 Cottage Grove.

FURN. OF 5 RM. APT., SIMMONS BED, spiral springs, linens, dressers, rugs, easy chairs, dishes. 6208 Ingleside-av., 1st.

500 RUGS. ALL SIZES. RUGS 500. Wiltons, orientals, Axminsters, velvets, etc. $10-$15-$25 each. 7232 Stony Island-av.

ORIENTAL RUGS, LILAHANS, 2 CHEnille and others; bargain. Ward, 764 Oakwood-blvd. 1fl. for appmt. Oakland 0665.

5 RMS. OF BEAUT. FURNITURE, BABY grand piano, Wilton rugs, twin beds, 8 pc. dining. 5631 Maryland, 2d floor.

WILTON RUG, $18; PARLOR SET, $40; dining room suite, $37.50; breakfast set, $7. Open eve. and Suns. 6535 Cott. Grove.

COMPLETE 4 RMS. FURNITURE, WILLING to sell all or part. Afternoons or evenings. CHARN, 8013 Champlain. Radcliffe 8478.

ORIENTAL RUGS, SARUKS, KASHENS, 9 x12, 11x15, 5x7; 8 rms. of furn.; barg. Ken. 4730.

LIVING RM. FURN., RUGS, 8 PIECE WALnut bedrm. set, twin beds, antique settee, or will separate. Hyde Park 1523.

REAL BUY, 6 RMS. HIGH GRADE FURN., rugs, lamps, etc., radio, elec. mangle. Olson, 7716 Cottage Grove-av.

PIANO, MAH. TABLE, CHAIRS, BOOKcase, rugs, dresser, wardrobe, sideboard, pictures, etc. 5830 Harper-av. Mid. 2403.

3 RMS. OF MOD. FURN.; VERY REAS. IF taken at once. Hedberg, 829 E. 52d.

ENTIRE FURN. OF 6 RM. APT.; RUGS, piano, bedrm. furn., etc. Hyde Pk. 10132.

BARG.; ATTR. FURN. 4 ROOM APT.; EX. cond. 7130 Jeffery-av., Apt. 2-J.

3 RM. OUTFIT, SLIGHTLY USED, $100; will sep. Ogle. 8014 Cott. Gr. 1st Rad. 1293.

3 MATCHED WILTON VELVET RUGS; new and a bargain. Cedarcrest 1171.

HOUSEHOLD FURNITURE; BARGAIN FOR quick sale. 7020 Merrill-av., 3d.

PARLOR, BEDRM. SUITES; ELEC. RADIO; sell cheap. 5486 Ellis-av., 3d.

BEDROOM SET, ORIENTAL RUGS AND lamps. Moses 5114 Woodlawn.

WILL SELL AT BIG LOSS MY SERVEL elec. refrigerator. Wentworth 7057.

5 ROOMS OF FURNITURE; BY PIECE OR all; bargain. 1228 W. 97th-pl.

DOUBLE BED, COIL SPRING, BEAUTY rest mattress, like new, $35. H. P. 6219.

COMPLETE FURN. OF 6 RM. APT., INclud. rad. 1138 E. 64th, 2d apt.

5 RM. APT., EXC. COND. REAS. 7314 Crandon, 1st apt. South Shore 5282.

WILL SELL REAS. COMPL. FURN. OF 4 rms. at once. No dealers. Drex. 3075.

HOUSEHOLD GOODS.

South Side.
OPEN TODAY.
CASH SALE
Furniture & Rugs
500 pieces of slightly used and sample furniture and rugs must be sold at once.

BEAUT. MOTHPROOF PARLOR SET....$48
IMPORTED LINEN FR. PARLOR SET....$67
BEAUTIFUL WAL. DINING SET....$55
SOLID WALNUT BEDROOM SET....$68
3 PIECE WALNUT BEDROOM SET....$45
WALNUT DINING ROOM SET....$39
9X12 WILTON RUGS....$19
9X12 FRENCH WILTON RUGS....$27
COXWELL CHAIRS....$19
5 PIECE OAK DINETTE SET....$14

AVAILABLE BUILDING
7732 STONY ISLAND-AV.
Open eves. to 10, Sun. till 5.

AUCTION.
Tuesday, March 11, 10 a. m.
MIDWAY FIREPROOF STORAGE CO., 6139 COTTAGE GROVE-AV.
For unpaid storage charges—furniture, bedroom and living room sets, 2 pianos, bric-a-brac, china, rugs, linen, blankets, kitchen utensils, dining room sets, etc.
WILLIAMS, BARKER & SEVERN CO.,
EST. 1879. AUCTIONEERS.

4 RMS., FURN.; ALMOST NEW; SELL OR tr. for Ford or Chev. 5051 Ingleside, 1st.

North Side.
GOOD USED FURNITURE.
Dressers, $5; kitchen cabinets, $7.50; room size rugs, $7.50 and up; bed outfits, $35; wardrobes, $6.50; dining tables, $3; daybeds, comp., $7.50; overstuffed par. suites, $29.50; cabinet gas ranges, $10. Easy terms.
BIG CITY FURNITURE CO.,
819 N. CLARK NEAR CHICAGO-AV.

ORIENTAL CHINESE, AND DOMESTIC rugs; very fine dining room set, bedroom set and living rm. furn., silverware, linens, curtains, lamps, eleg. china dinner set, radio, kitchen furn. and ware, etc.; all in fine condition. Will sell at absolute bargain. 1436 Olive-av. 10700 S. Bear Clark. Edge. 2491.

$400 for All; Worth $800.
Beaut. modern furniture for 4 rms.; 3-pc. parlor set, 4-pc. walnut bedrm. set complete, walnut din. rm. set, two 9x12 rugs, small rugs, brkfst. set, mirror, oil paintings, silverware set, smoker, etc. Will separate.
NELSON, 3355 N. CLARK-ST.

New or Used Furniture
cheap for quick sale. Parlor, din., bedrm., brkfst. sets, odd pieces. Large selection of used rugs, all sizes. Also complete outfits. Cut-Rate Furniture Co., 3651 N. Clark. Buckingham 0949. Open eves., Sun. till 6.

WILL SACRIFICE FURNITURE MY 4 RM. flat, including bedroom suite in maple with double bed and box springs, dresser, night table, and chest of drawers; dining room table and 6 chairs; all good as new and real bargains. See them at Marshall Field Garden Apt. 2-D, or ph. Miss Greene, Mohawk 2329.

FOR SALE—COMPLETE FURNISHINGS OF 5 room flat, new 2 years ago at a cost of $4,000; giving up housekeeping; everything must go; mostly American walnut; will separate; will give time to responsible party. KEEFE, 4745 Malden.

9X12 AMER. ORIENT. RUG, $95; WILT. 8x10 var. sizes dm. and orient.; very reas.; lamps, tbls., desks; high grade mfg. sample 2 piece suites, $59-$95 while they last; open till 5. Helen Allman Studio, 1547 Jarvis, Hollycourt 3020.

BUCKLEY STUDIO, 1411 HOWARD-ST. Phone Hollycourt 0952. Homes, apts. furnished, decorated; budget plan; wholesale prices. Rugs, furniture; small per cent commission; estimate free.

WHITE GAS RANGE.
with left hand oven. Maytag aluminum washer, Simplex ironer, Mrs. Hards. 1460 Melrose-pl. Lake View 2745.

NEW AND USED FURNITURE AT BIG savings; bed davenport, $15; 8 pce. wal. dining set, $45; pianos, $20 up. Open Tues., Thurs., Sat. eves. Warner Moving Co., 3246 N. Halsted.

ENTIRE CONTENTS BEAU. HOME, LIV. rm., din., bedrm. furniture; 4 poster spindle bed; oriental rugs, paintings, bric-a-brac, etc. Cheap for quick sale. 1044 Hollywood-av., near Kenmore.

RUGS—CLOSING OUT.
Bargain. Save 50% on Domestic, Chinese, and Orientals; big reduction on slightly used rugs. SOUHAMI, 4532 Broadway. Open today.

5 ROOMS BEAUT. FURN.
Sac. Used 2 mos. Will sep. Rogers Pk. 3363.

6 RMS., BEAU. FURN. BARG.
At once; used 1 yr.; will separate. Rocklin, 935 Ainslie, nr. Sher-rd. Edge. 1878.

COMPLETE FURNISHINGS 4 RM. APT., beautiful hand carved Marquetry bedroom suite, oriental rugs, French chairs, etc. Apt. L3, 215 E. Chestnut.

WILL SELL MY BEAUTIFUL 5 RM. APT. furn., including grand piano, at a great reduction. Div. 8853.

LOVELY 5 RM. FURNITURE ALMOST new; a bargain, in new bldg., showers, in-a-dor. 715 Garfield-av., 1st apt. Div. 1604.

DINING RM. AND BEDRM. SET, EASY washer; kitchen furn., Brunswick electric phonograph. 4342 N. Ashland. Grace. 1395.

4 RMS., $275; 5 PC. BEDRM., 5 PC. WICKer, 5 pc. dinette, day bed, piano, rugs, curtains, linen; will separate; electric sewing mach. Sunnyside 4053. Sat., Sun. aft.

LATEST FURN., MOHAIR DAV., BEAU. Coxwell and lounging chairs, desk, orien. rugs, mica lamps, mirrors, 6 pce. wal. dinette, wal. bedrm.; real buy. Graceland 1396.

TWO BEAU. BEDRM. SETS, 1 MAIDSRM., din., livrm., odd chairs, tbls., lamps, orient. rugs, dinet. sec. and wall desk, mirrors. 725 Irving Park, 1st apt.

ORIENT. RUGS — RUNNERS, 2 BEDRM. sets, imported lamps and mirrors, bookcase, waln. dinette, console tables, chairs, divan; exc. cond. B. Ware's, 2322 Commonwealth.

COMPLETE FURNISHINGS OF 6 RM. APT. Will sacrifice for quick sale. 4541 N. Racine, 3d apt.

BUSINESS WOMAN WILL SELL 6 ROOM complete furniture, $225; rent $60; modern, 2d apt., 4113 Broadway.

WILL SACRIFICE ITALIAN HAND CRVD. 12 piece dining suite; appraised $12,000. By appointment. Delaware 2420.

FURNISHINGS OF 4 ROOM FLAT, COMplete, $125; bargain for quick sale. 3819 N. Marshfield-av. Wellington 7474.

BEAUTIFUL WALNUT BEDROOM SUITE, brown wicker sun parlor furniture. Call Klein, 1932 Pratt-blvd.

FURNITURE BARGAIN—4 ROOMS; BABY Grand, radio, twin beds, silver, linen; $600; lease optional. Rav. 8403.

ENTIRE FURNISHINGS OF 6 ROOM apartment; antiques, sewing machine. Reasonable. Phone Sheldrake 0635.

BEAUT. WALNUT BEDRM. SET; JUNIOR and breakfast rm. furn.; Victrola, carpeting etc. 931 Winona. Ardmore 2691.

FOR CASH ONLY—BEDROOM SUITE; DAYbed, and Victrola; all in good condition. 2828 Pine Grove-av., Apt. 306.

BABY CARRIAGE—SPEC. COACH; LIKE new, $25; bed and mat. $8. Buckingham 0265.

COMPLETE FURNISHINGS OF 4 RM. APT. incl. sun parlor set, piano and oriental rugs. Sell reas. for imm. sale. Edge. 5230.

PORT. ELEC. SEWING MACH., LIV. RM. breakfast set; gateler table; oriental rug; curtains; dishes. Briarcrate 6048.

$1,200 DINING RM. SUITE, BEDR. SUITE, rugs and lamps; high class; reasonable. 917 Galt-av. Cohasset 4652.

ENAMEL BREAKFAST SET, JAP. PHONE stand, twin lamps, drapes, wrought iron andirons. Apt. A-4, 3600 Pine Grove. Sund.

FOR SALE—FURNITURE OF 2 RM. APT., modern furn.; part cash, bal. easy paymt. 1600 Granville-av., Apt. 1.

LIBRARY, HANDSOME ANTIQUE AND other furn., rugs, piano beds. 1061 Foldrwood-av., Apt. 2. Warnica. Edge. 4605.

5 RMS., BEAUT. FURN.; SAC. AT ONCE. Used 2 mos.; will sep. Rogers Pk. 3363.

H. Ross, 6431 N. California, near Devon.

MUST SELL AT ONCE, 18 DRESSERS, beds, rugs, and carpets. Edgelake Hotel, 1067 Argyle-st.

ORIENTAL RUGS—SMALL, PRACTICALLY new; reasonable. 4332 N. Clarendon-av., 1st apt. W. 9-12 a. m. or 6-9 p. m.

BEAUTIFUL DOWN DAVENPORT, 2 ROOM size, 4 sml. Oriental rugs. Carved walnut dinette set. 2920 Sheridan-rd., Apt. 314.

CORNICES, CURTAINS, DRAPES, LINOleum; other articles. Div. 7032.

12X16 TAUPE RUG, LIKE NEW; ALSO other odd pieces. Hollycourt 2530.

HEM-STITCH MACH., SEW. MACH., OVST. set, dabed, $5; radio, vac. $8. Sun 0703.

9X12 PR. WILT., $25; 9X12-8X10 WHIT. all; barg. Hall, R. P. 7403. 1740 Morse.

MOHAIR DAVENPORT CHAIR RUG, TAble; cheap. Rogers Park 3562.

GRANDFATHER CLOCK WITH CHIMES. Reasonable. 1234 Newport-av.

BARG. QUICK SALE. BEAUT. FURN. 4 rm. apt.; will sep. Bittersweet 4348.

FURNISHINGS 4 RM. HSE. OPT., LIVING rm., bedrm., dinette. Spartan, 636 Addison.

FURN., LINENS, STOVES, BOOKS, RADIO. Vict., pict., antiques. 24, 1014 Belmont.

PIANO, STEEL BEDS, DRESSER, CHIFF., chairs; like new. Wagner, 5341 Kenmore.

VERY FINE CHINESE RUG AND LIV. RM. furniture, 745 Addison. Buckingham 9056.

ROLL-AWAY REDUCE-AWAY; LIKE NEW. Was $165, now $45. Longbeach 0684.

NEARLY NEW BEAUT. ANGLO-PERSIAN 9x12 rug; $88. Call Mon., Longb. 0579.

4 RMS. FURN. FOR SALE; REAS. CALL Sun. only. Sugarman, 7415 Rogers-av.

ELECTROLUX VAC. COMP., $25; HOOVER, $18; Eureka, $13; Federal, $10. Wel. 8795.

FURN. FOR 4 RM. APT. VERY REAS. Will separate. 920 Lakeside-pl., 2d.

FURNISHED 4 ROOM APT. VERY REAS., will separate. 920 Lakeside-pl., 2d.

THOR WASHING MACHINE—GD. AS NEW, 2045 Pratt-blvd., Rogers Park 0400.

ORIENTAL RUG (TURKISH), 9X13, $50; runners, etc. Attic Shop, 1300 N. Wells.

6 ROOMS OF FURNITURE; WILL SEPArate; Klossen, 650 Grace-st.

TAUPE CHENILLE RUG, 9X12. SEELEY, 2341 Commonwealth-av. Diversey 3300.

ORIENT. RUGS, HEAVY, SILKY; ALSO mass. long dist. radio; reas. Bris. 3128.

ELECTRIC SINGER SEWING MACHINE; almost new; reas. Bucking. 1700, Apt. 220.

HOUSEHOLD GOODS.

South Side.
OPEN TODA

TITUS CAPTURES $10,000 DERBY AT HIALEAH PARK

Playfellow's Dream 2d; Politen 3d.

CONSENSUS
Daily Racing Form Selections

AGUA CALIENTE.

[illegible] Verpeil, Gertrude West.
[illegible] Salem, Moses, Nose Dive.
[illegible] Bang, Ted Healey, Northampton.
[illegible] BRICK, Good and Hot, Wizardry.
[illegible] Deweglac, Zacawesta.
[illegible] Vanity, My Dandy.
[illegible] Little Captain, Shasta Nut.
[illegible] Tanist, Break of Dawn.

Miami, Fla., March 8.—(AP)—A. W. Treitel's Titus, quoted at 7 to 1, won the Florida Derby and $9,900 today as the favorites in the Hialeah Park feature finished out of the money. J. C. Ellis' Playfellow's Dream was second and R. H. Davis Jr.'s Politen third.

W. J. Salmon's Battleship, co-favorite with George D. Widener's Partisan at 5 to 2, finished fourth, while Partisan ran last in the field of seven 3 year olds.

$10,000 RACE DRAWS 29

New Orleans, La., March 8.—(AP)—Twenty-nine three year olds, the cream of the winter racing stringa, have been nominated for the $10,000 added Louisiana Derby at a mile and a furlong over the Jefferson Parish Fair association oval here March 23. The nominees include seven Kentucky Derby eligibles.

On the basis of his showing at the Fair Grounds meeting just closed, Lightfoot, the Valley Farm's three year old chestnut son of Prince Pal out of Belle Fair, rules a pre-Derby favorite, but likely will find strong competition in several others that have been developing fast since the weather turned warm.

Battleship Highly Rated.

W. F. Salmon's Battleship, chestnut colt by Man O' War out of Quarantine, also is highly rated, as is Michigan Boy, the J. L. Pontius colt.

In addition to these three, Lightnin' Jones, C. H. Knebelkamp's colt, Mrs. B. M. Evans' Cabildo; the Simmons Stock farm's Ulster Prince, and Mr. J. Zoeller's St. Jim, are Kentucky Derby eligibles nominated for the Louisiana Derby.

The Louisiana Derby has come to be regarded as a Kentucky Derby trial for horses in winter training and has sent one winner and a few well favored entries to the Churchill Downs classic, numbering among them Black Gold, Baggenbaggage, Jack Higgins, Quatrain, and Calf Rupert.

MIAMI RESULTS.

FIRST RACE—Purse $1,000, claiming, 2 year olds, 4 furlongs:
Friar, 120 [Laby]..... 6-5 1-2 1-4
Dozie, 120 [Robertson]..... Ev. 1-2
Al Ostmala, 117 [Greenwood] 3-5
Time, :48 1-5. Aweless, Intractable, Spiffy, Early, and Snap ran.

SECOND RACE—Purse $1,000, claiming, 3 year olds, 1 1-16 miles:
Farfarer, 114 [Schaefer].....20-1 7-1 3-1
Escamada, 116 [McDermott] 2-1 Ev.
Kin Desmond, 102 [Renick] Out
Time, 1:47. Spantafi, Lady Clarence, Francis Seymour, and Dim Ray ran.

THIRD RACE—Purse $1,000, claiming, 4 year olds and up, 1 1-16 miles:
Sodium, 108 [Robertson]... 9-5 7-10 1-3
Somersham, 103 [Rebert].... 5-2 6-5
Rogue, 116 [Workman]..... 3-5
Time, 1:46 4-5. Let Alone, J. A. Weil, and Danger Signal ran.

FOURTH RACE—Purse $1,000, handicap, 4 year olds and up, 1 mile:
Sun Royal, 119 [Workman]..16-5 4-5 out
Buck Transit, 126 [Thurber]..... 1-3 out
Air Marmone III., 114 [Robertson]..... 1-2
Time, 1:38 2-5. Nearby and Montanare ran.

FIFTH RACE—Purse $10,000 added, 3 year olds, 1⅛ miles:
Time, 118 [Robertson].....7-1 5-2 6-5
Playfellows' Dream, 113 [Workman]..... 2-1 ev.
Politen, 114 [McDermott]..... ev.
Time, 1:52. Battleship, River Forest, Sand Paper, and Partisan ran.

SIXTH RACE—Purse $1,200, handicap, 4 year olds and up, 6 furlongs:
S. Primera, 106 [Laby].....3-1 ev. 1-3
Jolly Ray, 113 [Workman].... 7-10 1-4
Gun Flar [Renick]..... 3-5
Time, 1:12. Crystal Domino and Leonard Lee.

SEVENTH RACE—Purse $1,000, claiming, 4 year olds, 1⅛ miles:
Big Bay, 112 [Schaefer]... 6-5 1-2 1-4
Time, 102 [Renick]..... 4-1 2-1
Joan, 107 [Riley]..... 8-5
Time, 1:54. Old Black Joe, Demon, Black Art, Lemnos, Saratoga, and Washakie ran.

SECTIONAL TITLES AT STAKE TODAY IN K. OF C. GAMES

Two divisional championships will be at stake this afternoon when the last games of the preliminary round are staged in the Knights of Columbus Basketball league.

The Damen-Hennepin contest at the west side clubhouse brings together the league champion and the 1928 title holder. They are tied for first place in the division.

De Soto will have to beat O'Connell to win the north section flag.

Madonna has sewed up the central division flag and St. Patrick's is almost certain of second place, but St. James, Fort Dearborn, Santa Maria, and De La Salle are in the fight for third place. Today's schedule:

WEST DIVISION.
[4711 W. Madison-st.]
Thiel vs. Hildebrand.
Barry vs. Perhan.
Barry vs. Hennegan.
Bowen vs. Carroll.

NORTH DIVISION.
[Broadway armory.]
O'Donnell vs. De Soto.
St. Cry vs. University.
Hermosa vs. Marquette.
Columbus vs. Ravenswood.

SOUTH DIVISION.
[White City.]
Penn vs. McHale.
Fenwick vs. La Rabida.
Englewood vs. Aquinas.
Gibons vs. Loyola-Hyde Park.

CENTRAL DIVISION.
[St. Rita's gymnasium.]
Fort Dearborn vs. Hughes.
No. XIII. vs. De La Salle.
St. Patrick's vs. Quigley.
St. James vs. Madonna.

SOUTHWEST DIVISION.
[4900 W. North-av.]
Mulroy vs. Kettler.
Hermosa vs. Lafayette.
St. Rita vs. Washington.
Leavitt vs. St. Augustine.

DONALD McDONALD
Hinton, Alberta, Canada
Big Game Outfitter
Best fishing, Lake and Summer Resort. Grizzly Bear in Spring. Goat, Sheep, Caribou, Moose and Deer in Fall. Unexcelled game within shooting range.

BASEBALL PITCHER AND STAR OUTFIELDER wants tryout in spring training club. ERVIN LEROUX, Bass, Minn.

NEWS FROM THE RACE TRACKS

JEFFERSON PARK RESULTS.

FIRST RACE—Purse $800, claiming, 3 year olds, 6 furlongs:
My Beauty, 108 [Cimerak] 5.00 4.20 3.60
Mother's Choice, 100 [Meyers]..... 4.00 3.20
Chatahoochee, 108 [Quackenbush]..... 3.70
Time, :14. Young Hare, Florence Dolan, Annex, Roycrofter, Tolico, Shanty McCarty, Favorite II., Patu' Louise, and Bobby Basil ran.

SECOND RACE—Purse $800, claiming, 3 year olds and up, 1⅛ miles:
La Paloma, 116 [Knight]....5.00 3.50 3.00
Donatina, 106 [Fryer]..... 5.70 4.20
Quibbler, 116 [Dupoise]..... 3.00
Time, 1:56 4-5. Nausicaa, Cut Steel, Bigot, Harpoon, Peep O., Manomer, Star Falcon, and Siligo Branch ran.

THIRD RACE—Purse $800, claiming, 3 year olds and up, 6 furlongs:
Bocratone, 112 [Cimerak] 5.40 3.40 3.10
Bramabiau, 114 [Arnold].. 6.50 3.80
Focus, 117 [Knight]..... 3.20
Time, 1:14 1-5. Thomas Seth, Simeon Kenton, Studendous, and George Webre ran.

FOURTH RACE—Purse $1,000, handicap, 3 year olds and up, 5½ furlongs:
High Score, 130 [Meyer]..2.80 2.70 2.30
Film, 111 [Finnerty]..... 3.30 2.40
Clubhouse, 112 [Mann]..... 2.60
Time, 1:07 2-5. Mortgage, Mutual Friend, and Ulster Prince ran.

FIFTH RACE—Purse $1,200, handicap, 3 year olds and up, 1 1-16 miles:
Galahad, 108 [Steffen].... 6.00 3.80 3.30
War Instigator, 112 [Leyland]..... 4.00 3.10
Mole Hill, 108 [Arnold]..... 3.80
Time, 1:47 4-5. Disturb, Arcturus, and By Product ran.

SIXTH RACE—Purse $800, claiming, 4 year olds and up, 1⅛ miles:
Villager, 110 [Quackenbush]..... 6.60 3.10 2.80
Tall Grass, 112 [Craver]..... 2.80 2.60
Harez Choice, 110 [Cimerak]..... 2.70
Time, 2:10 3-5. Standard Bearer, Walter R., Punkie, Turcoise, and Jim McMahon ran.

SEVENTH RACE—Purse $800, claiming, 4 year olds and up, 1 1-16 miles:
Clafield, 115 [Garrity].....20.40 7.80 5.20
Dr. Fred, 115 [Jones]..... 4.70 3.80
Grab Bag, 113 [Wellowh] 3.80
Time, 1:50 3-5. Isostasy, Sweep Net, Evelyn C., Marcella Arnes, and Spanish Aster ran.

AGUA CALIENTE RESULTS.

FIRST RACE—Purse $600, claiming, 3 year olds and up, 7 furlongs:
Bad Boy, 109 [Rodding]..10.40 8.00 3.20
Jack Dempsey, 119 [Philpot] 6.60 4.00
Kingman, 108 [Mulroney]..... 6.20
Time, 1:27. Croissantania, Howard Lee, D., Lummet, Sun Lynn, and Carlisle ran.

SECOND RACE—Purse $800, claiming, 3 year olds and up, 6 furlongs:
Dr. Higbee, 110 [McHugh]..63.80 13.80 8.20
Shasta Charm, 113 [Philpot]..... 4.00 4.20
Ad Remmoon, 106 [May]..... 12.00
Time, 1:13. Frank Boutte, River Maid, Dark Abbott, Faircite, Star Moon, Bankfield, and Queen Ann ran.

THIRD RACE—Purse $800, 3 year olds, 4 furlongs:
Daneri, 119 [Coltfletti]..... 4.40 3.00 2.80
My Shot, 108 [Tunstall]..... 4.40 4.20
Judge Austin, 108 [McHugh] 6.00
Time, :47 3-5. Don Alvaro, Royal Carlaria, Our Billy, Starboat, Shasta Brown, and Shasta Lover ran.

FOURTH RACE—Purse $800, claiming, 4 year olds and up, 1 1-8 miles:
Rockbomb, 112 [Woolf]..12.00 5.80 4.40
Walpole, 107 [Cox]..... 20.20 8.80
Stoneare, 107 [Muirhead] 15.80
Time, 1:55. Thos. Lynn, Coquina, Fair Lark, Helen E., Sylvanus, Burkdale, Mary Beverly, and Be Yourself ran.

FIFTH RACE—Purse $800, claiming, 3 year olds and up, 6 furlongs:
Sir Raoul, 104 [Depeso]..18.40 6.80 5.20
Simony, 107 [Cox]..... 24.60 13.00
Baptiste, 104 [Romano]..... 3.00
Time, 1:12 3-5. Excess Baggage, Lady Marie, Morsun, Kulman, Deep River, Shift, Pat, Michael Monanan, and Richn ran.

SIXTH RACE—Purse $1,000, allowances, 3 year olds, 1 mile:
Lady Seth, 107 [Rodding]..13.20 5.20 3.40
Wahnoonie, 112 [Morrison]..... 4.00 3.60
Arcadian Flag, 112 [Pollard]..... 3.60
Time, 1:39 4-5. Dark Sea, Chief's Warrior, and Jeu de Bar ran.

SEVENTH RACE—Purse $600, claiming, 4 year olds and up, 1⅛ miles:
Tin Soldier, 110 [Corbett]..4.20 3.80 3.00
Golden School, 105 [May]..... 8.00 7.80
Royal Flag, 105 [Wells]..... 14.00
Time, 1:54 1-5. Whizzler, Alabama Bound, Supervisor, Last Cent, King's Court II, Junior's Nurse, Sea Grave, and Doc McMahon ran.

EIGHTH RACE—Purse $800, claiming, 4 year olds and up, 1 1-16 miles:
Claude C., 107 [Rodding].. 7.60 4.20 3.40
Eunonymous, 112 [Woolf]..... 4.60 3.60
Enthusiastic, 112 [Corbett] 12.00
Time, 1:46 3-5. Tecsta, Omrah, Lamkin, Mardalena, The Orleanean, Fetching, and Riley ran.

AGUA CALIENTE ENTRIES.

FIRST RACE—Purse $600, claiming, 3 year olds and up, 6 furlongs:

Perrishon	117	Hawes	112
Rolling Star	112	Gertrude West	109
Rock Thorn	112	Brunswick	112
Glint o' Gold	110	Cobra	112
Starkist	100	Athey	112
Sea	110	Caravan	115
Ferrona Seth	110	Levulose	115
Parisette	110	Tamarind	112
Vorpeil	103	Phil K.	102

SECOND RACE—Purse $600, claiming, 4 year olds and up 1⅛ miles:

Aurora	102	Deposition	99
Nose Dive	102	Fair Lark	101
Flashy	102	Rock Bomb	110
*Barrie Oliver	102	Mary Beverly	97
Moses	105	Little Man	101
War Salam	100	Stone Age	99
Boy Friend	106	*Ponimoi	102

*Irby entry.

THIRD RACE—Purse $800, claiming, 4 year olds and up, 1 mile:

Subway Tube	112	Northampton	108
Fair Gold	108	Portola	108
Orlando	115	Fed Healey	113
Smiling Princess	113	Paul Hirtenstein	112
George Green	113	Othello	113
King Bank	114		

FOURTH RACE—Purse $1,500, 3 year olds, 1 1-16 miles:

La Belotte	110	Hatrick	112
*Norah	109	Jim Dandy	110
Red Briar	110	Wizardry	109
Dark Art	105	Good and Hot	112

*Long entry.

FIFTH RACE—Purse $1,200, handicap, 3 year olds and up, 6 furlongs:

Crofton	105	Shasta Bullet	112
Dapper	95	Dowlagie	117
La Belotte	92	Poppyfield	100
Worsun	100	Zacawesta	114

SIXTH RACE—Purse $2,000, 3 year olds and up, 1 1-16 miles:

Victorian	122	Triese	109
*Jim Dandy	93	Seth's Hope	106
Vanity	110	Pachko	107
My Dandy	114	Scimitar	109
*Naishapur	115	Alex. Pantagos	112

*Wilshire entry.

SEVENTH RACE—Purse $1,000, claiming, 4 year olds and up, 1⅛ miles:

Fair Girl	97	Gallardo	105
Star Prince	108	Little Captain	115
Elizabeth	108	Will Bank	106
Shasta Nut	112		

EIGHTH RACE—Purse $1,000, claiming, 3 year olds and up, 1 1-16 miles:

House Girl	106	Rif Raf	108
Tanist	110	North Ypres	95
Break o' Dawn	111	Pookanaka	110
Bob Rogers	112		

Weather clear; track fast.

Rockford Women Asked to Join New Pin League

Rockford, Ill., March 8.—(Special.)—Rockford women bowlers have been invited to join a newly organized Illinois Women's Bowling association of which Gertrude Doublaser of Chicago is president. The first tournament is to be held early in spring. This city is among those under consideration for the tourney.

Glen View and Onwentsia Share Team Shoot Honors

Glen View and Onwentsia divided high honors in the sixth interclub team shoot on the former's grounds yesterday. Each scored 478. Exmoor representatives totaled 476, two more than South Shore. H. B. Henry of Onwentsia was high individual gun, breaking 93 targets out of 100.

ENGLISH RIVALS VIE MARCH 15.

The annual English track and field classic, the meeting of the Oxford and Cambridge athletes, is scheduled for Stamford Bridge, London, March 15.

SENN, AUSTIN ATHLETES TOP PREP CARNIVAL

Senn and Austin athletes won first places in the senior and junior divisions of the Chicago Public High school indoor track and field championships at Bartlett gymnasium yesterday. Senn seniors led eight teams with 37 points, eight more than Hyde Park, runnersup, while Austin juniors scored 21 points as compared with 15 1-3, the aggregate of their nearest rivals.

Tregbal set a new mark for the shot put when he heaved the weight, 46 feet 11 inches, two feet farther than the previous best record. The manner in which the competing teams finished:

SENIOR.

Senn	37	Roosevelt	9
Hyde Park	29	Tilden	9
Schurz	13	Bowen	7
Lindblom	12	Lake View	4

JUNIOR.

Austin	21	Lake View	7
Senn	15 1-3	Schurz	4
Hyde Park	14	Crane	3 1-3
Penger	11 1-3	Bowen	2 5-6
Roosevelt	7 1-16	Tilden	2

USED CARS!
ALL MAKES...ALL MODELS
ALL AMAZING VALUES

NOW ON SENSATIONAL PRICE REDUCTION SALE

COME . . . SEE . . . COMPARE
THESE SPECTACULAR PRICES!

OPEN EVERY EVENING UNTIL 10 P. M.

See These Extra Specials Today!

1928 ESSEX FOUR-DOOR SEDAN—Four wheel brakes, super-six motor, very clean. May Motor Sales, 6901 Anthony Avenue $335

1929 GRAHAM PAIGE SPORT COUPE—Driven very little, reconditioned and very attractive. Lake Shore Auto Sales, 1010 Chicago Avenue, Evanston, Ill. $595

1929 CHEVROLET COUPE—6-cylinder, driven 2,500 miles, like new, specially priced for this sale. E. J. Pillinger Motor Co., 4618 Washington Blvd. $395

1929 6-CYLINDER CHEVROLET COUPE—Thoroughly reconditioned, car in excellent shape, can hardly be told from new. Priced to move fast. W. F. Whitney, Inc., 5354 West Chicago Avenue $365

1928 CHEVROLET SEDAN—Like new, must be seen to appreciate, a bargain. A. D. Schuller Motor Sales, 4049 Fullerton Avenue $300

1928 BUICK MASTER 6 SEDAN—Can't be told from new. Especially priced this sale. See this car today. Don't wait. Terms or trade. Efting Motor Sales, Inc., 7623 South Halsted Street $595

1930 BUICK COUPE—In A-1 condition almost new. Must sell. Greene Motor Sales, 6415 South Western Avenue $985

1928 CHRYSLER 52 COACH—Good paint and tires, mechanical condition A-1. Shesir Motor Sales, 2009 Irving Park Boulevard $285

1927 BUICK COACH, MASTER 6—In perfect condition, seat covers and many other accessories. Looks and runs like new. Kailer-Youngquist Motor Sales, 5031 Broadway. $300

1928 CHEVROLET SPORT COUPE—In first-class condition, appearance good, mechanically perfect. Olsen-Grimsell Motor Sales, 2505 Milwaukee Avenue. $245

TWO 1929 OLDS DE LUXE 4-DOOR SEDANS—In excellent condition, both mechanically and in appearance, priced for quick sale. Woodlawn Oldsmobile Co., 6518 S. Cottage Grove Avenue $745

1928 OLDSMOBILE FOUR-DOOR SEDAN—In A-1 condition, paint good, tires good. Cicero Oldsmobile Co., 5239-43 W. 22nd Street, Cicero $450

1928 ESSEX SPORT COUPE—In excellent condition, good paint, new tires, driven 6,000 miles. Cooley Bros., Inc., 133 West Madison Street, Oak Park, Ill. $325

1929 HUDSON SEDAN—6 wire wheels, driven only 8,000 miles, like new. Guaranteed. Lindy Auto Sales, 2335 West Chicago Avenue $700

1927 CHRYSLER, MODEL 60 SEDAN—Body finish and motor in A-1 condition, fully equipped, 6 new tires. A. G. Motor Sales, 1906 Chicago Road, Chicago Heights $295

Used cars . . . fine, dependable late models just received in trade on 1930 cars! Prices . . . cut to the bone to clear our stock at once. That's the story behind these sensational used car bargains. Our splendid selection includes a wide variety of makes and models . . . small cars and big cars . . . practically new cars and low-priced cars . . . each one absolutely the best buy in its price class. Show your knowledge of amazing used car value! Buy now . . . at this price-slashing sale . . . your savings will be tremendous! Come early for first choice—come today!

A Few of the Many Bargains Offered

1928 OLDSMOBILE COUPE—Upholstery and tires like new. Marshall Square Auto Sales, 2641 West 22nd Street $450

1929 8-CYLINDER CHANDLER ROYAL SEDAN—Looks and runs like new, very few miles. North Town Motor Co., 6248 North Western Avenue $595

1928 NASH SPECIAL LANDAU SEDAN—New tires, mechanically perfect. Diversey Motor Sales & Service, 824-26 Diversey Parkway $390

1928 OLDSMOBILE TWO-DOOR SEDAN—Finish like new, re-Ducoed, fully equipped. North Roseland Motor Sales, 10558 South Michigan Avenue $450

1929 OLDSMOBILE SPORT COUPE—Guaranteed, mechanically and in appearance very good, equipped with factory made heater. Oldsmobile Sales & Service, 190, 155th Street, Harvey, Ill. $590

LATE '27 OLDS SEDAN—Four wheel brakes, low mileage, very best condition, must be seen to appreciate. Ward Auto Sales, 12413 Western Avenue, Blue Island, Ill. $385

1929 HUPMOBILE FOUR-DOOR SEDAN—Only used few months, fully equipped, perfect mechanical condition, color black. East Side Garage, 9645 Ewing Avenue $800

1928 ESSEX TWO-DOOR SEDAN—Thoroughly checked. This car will give you dependable performance for many thousand miles. Northmore Motor Sales, 3000 Lawrence $175

1929 CHEVROLET SPORT COUPE—Biflex bumpers, 6-ply tires, spotlight, cowl lights and heater, mileage very low, like new. Falcon Motors, Inc., 1823 Ridge Ave., Evanston $450

1928 CHEVROLET COACH—Equipped with a trunk, bumpers front and rear, new tires, handsome green finish. Chicago Auto Body & Motor Sales, 5051 South Western Avenue $265

1929 OLDS' 4-DOOR SEDANS
Driven only a few thousand miles—Fisher Bodies—like new in appearance—and with all the famous pep and performance that have made Oldsmobile so popular the country over. Only—
$675

1928 Olds 2-Door Sedans
These fine cars have the same motor and the same chassis as the new 1930 models. Fisher Bodies. Good finish—clean upholstery—Perfect condition. Price reduced to—
$465

OLDS MOTOR WORKS
CHICAGO ZONE. WHOLESALE ONLY
2512 SOUTH MICHIGAN AVE. PHONE VICTORY 6800

NORTH
North Town Motor Co. 6250 N. Western Ave. Hollycourt 0400
Diversey Motor Sales 824-26 Diversey Pkwy. Lake View 0602
Northmore Motor Sales 3000 Lawrence Ave. Independence 2601
Kailer-Youngquist Motor Sales 5031 Broadway Longbeach 4681
Shesir Motor Sales 2009 Irving Park Blvd. Wellington 7470

WEST
E. J. Pillinger Motor Co. 4618-26 Washington Blvd. Austin 0635
Marshall Square Auto Sales 2641 W. 22d St. Crawford 4304
A. D. Schuller Motor Sales 4049 Fullerton Ave. Spaulding 6600
Olsen-Grimsell Motor Sales 2505 Milwaukee Ave. Capitol 3131
W. F. Whitney, Inc. 5354-60 W. Chicago Ave. Mansfield 8700

WEST—Cont.
Northwest Oldsmobile Sales 4149 Milwaukee Ave. Palisade 4804
Lindy Auto Sales, Inc. 2335 W. Chicago Ave. Armitage 4563

SOUTH
Greene Motor Sales, Inc. 6415 S. Western Ave. Prospect 7430
North Roseland Motor Sales, Inc. 10558-60 S. Michigan Ave. Pullman 6259
East Side Garage 9645 Ewing Ave. Regent 0917

SOUTH—Cont.
Efting Motor Sales, Inc. 7623-25 S. Halsted St. Radcliffe 8715-6
P. & B. Motor Sales 5339-41 S. Ashland Ave. Prospect 7954
Chicago Auto Body & Motor Sales 5051 S. Western Ave. Prospect 8714-5
May Motor Sales 6901 Anthony Ave. Vincennes 2162
Woodlawn Oldsmobile Co. 6518 Cottage Grove Ave. Fairfax 1412

SUBURBAN
A. G. Motor Sales 1906 Chicago Road Chicago Heights Chicago Heights 1497
Falcon Motors 1823 Ridge Ave., Evanston, Ill. University 2127
W. J. Ladendorf 1626 Rand Road, Des Plaines Des Plaines 747
Ward Auto Sales 12413 Western Ave., Blue Island Blue Island 1291
Oldsmobile Sales & Service 190, 155th St., Harvey, Ill. Harvey 464

SUBURBAN—Cont.
Cooley Bros., Inc. 133-43 Madison St. Oak Park, Ill. Euclid 481; Columbus 9694
Lake Shore Motor Sales 1010-16 Chicago Ave. Evanston, Ill. University 4100-01
Cicero Oldsmobile Co. 5239-43 W. 22nd St., Cicero Cicero 1867
Renn Motor Sales 4125 Joliet Ave., Lyons, Ill. Lyons 7007

OLDSMOBILE - VIKING
PRODUCTS OF GENERAL MOTORS

MOTORS — TRAFFIC — HIGHWAYS

AUTO ROAD SOON TO JOIN LAREDO AND MEXICO CITY

Route Will Be Opened About Aug. 1.

BY HAL FOUST.

(Pictures in rotogravure section.)

An automobile road from Laredo, Tex., to Mexico City is expected to be opened this year. The date announced by Mexican highway officials is Aug. 1, but it would be unwise to plan to make the trip before the end of the rainy season in October.

An international motorcade of 2,660 miles from Mexico City to Washington, D. C., is being promoted to celebrate the opening. Federal officials of both countries probably will join in the tour. William Harrison Furlong of San Antonio, American secretary of the Mexican-American Tours association, said that Juan Andreu Almazan, hero of the recent revolution, will be in the party.

New Touring Delights.

The distance from Mexico City to the border town on the Rio Grande is 766 miles. The Chicago Motor club recently logged the road from Laredo to historic Monterey and reported the entire 147 miles as good gravel and used by many American tourists.

Farther south the roads are not so good, although there is a provisional highway as far as Valles, 312 miles from Mexico City. The gap in the route to Mexico City is a 150 mile stretch over rugged country between Valles and Jacala.

The opening of the Mexican road will afford new touring delights for American motorists. The country south of the United States offers historic lore that compares well with Europe and Egypt, scenery that rivals Switzerland, and big game as plentiful as in Africa.

44 Mile Straightaway.

Automobiles have been driven from Mexico City to the United States before, but under conditions that are not tempting. Streams had to be forded and for many miles the cars had to bump over railroad ties. The new road, part of the projected Pan-American highway, will make the trip possible for the first time with a reasonable degree of comfort.

Between Nuevo Laredo and Monterrey is a stretch of roadway without a curve for forty-four miles. This section is said to be the world's longest strip of straight highway.

Monterrey has become the objective of an ever increasing number of motor tourists. A daily motor bus service operates between San Antonio and Monterrey. The population of the city is 125,000. Its strangeness, antiquity, and splendor, good hotel facilities, the hospitality of its inhabitants, the beautiful valley of the Rio Santa Caterina, the rich historical background dating back as far as the fifteenth century, and the bizarre scenes encountered in the fascinating markets, where all the curious and lovely products of an abundant land are displayed, are some of the attractive features which tend to make it so interesting to the tourist.

Thrills Without Expense.

Mexico offers the thrills of a foreign country without the expense of ocean travel. Most parts of it are as unlike the United States as any parts of Europe, but can be reached within five days after leaving the central or eastern states. Although Mexico borders the United States, it is much less accurately known to most Americans than any other section of the North American continent.

No country in the western hemisphere has so old or so romantic a history, nor can any American country offer to the tourist such a wide range of natural scenery and wonderful climate. The ice covered tops of the tall, slender mountain peaks are outlined against the warm tropical skies, with wide green valleys intervening which are covered with beautiful plantations and an unusual display of brightly colored growth, among which may be found palm, cactus, cypress, live oak, and a vast number of flowering trees and shrubs.

Special Tourist Permits.

Tourists who are able to identify themselves can obtain, by applying to the San Antonio and Laredo chambers of commerce, a special permit to take their cars into the interior of Mexico and a special tourist permit, without having to secure a passport. These special permits, however, are issued for a period not exceeding ten days, and for visiting nearby cities, such as Sabinas Hidalgo, Saltillo, and Monterey. Tourists visiting Mexico for over a period of ten days and going beyond nearby cities require passports.

Tourists going over to Nuevo Laredo, which is across the river from Laredo, Tex., for a few hours' visit do not need any credentials either for themselves or for taking their cars across the border.

The approximate mileages of the route from Chicago to various points between here and Mexico City follow: Chicago to San Antonio, 1,378, or 1,442, depending upon the route followed; San Antonio to Laredo, 150; Nuevo Laredo to Monterey, 147, and Monterey to Mexico City, 629. Thus, the total mileage from Chicago to the Mexican capital will be 2,304, or 2,368, depending upon which route is followed.

The Route to San Antonio.

The route from Chicago to Cairo is Ill. 4, combined with U. S. 66 to Bloomington, and Ill. 2, combined with U. S. 51 to Cairo. From Cairo one may take his choice of two routes to San Antonio. The shortest, by way of Dallas, follows: After crossing a toll bridge at Cairo, U. S. 60 should be followed to Sikeston; U. S. 61 to the intersection with Arkansas 40; Ark. 40 to the intersection with U. S. 63; U. S. 63 to the intersection with Ark. 14; Ark. 14 to Newport; U. S. 67 to Little Rock; U. S. 70 to Kirby; Ark. 27 from Kirby through Nashville to Ben Lomond; Ark. 71 from Ben Lomond to Texarkana; U. S. 67 from Texarkana to Dallas; Texas 68 from Dallas to Alvarado, and U. S. 81 from Alvarado to San Antonio.

The other route from Cairo is by ferry from Cairo to Wickliffe; U. S. 51 from Wickliffe to Memphis; U. S. 61 from Memphis to Clarksdale; U. S. 61 from Clarksdale to Leland; Miss. 10 from Leland to Mississippi river; ferry across river to Ark. 2; Ark. 2 to Montrose; U. S. 165 from Montrose to Iowa, La., and U. S. 90 from Iowa to San Antonio. The route from San Antonio to Laredo is U. S. 81.

USING THE LOST ROUTE

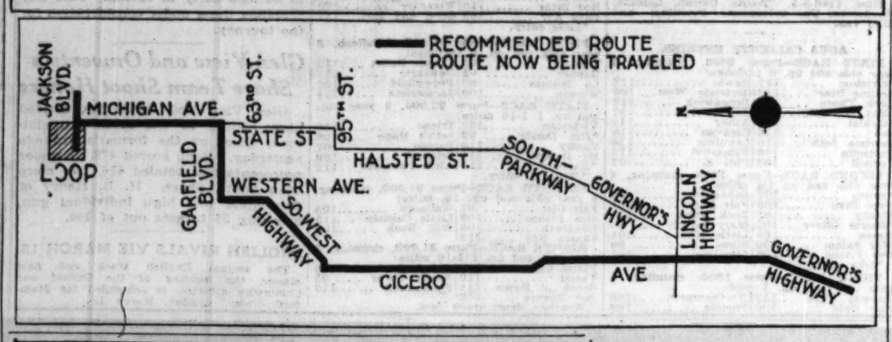

The Governor's highway, state route 49, the forty foot pavement laid from Kankakee to the Cook county line more than a year ago, is still a lost road to many Chicago automobile owners. It leads into the tangle of villages in the south end of the county. The map shows connection recommended by the Chicago Motor club.

VOICE OF THE TRAFFIC

Opposed to Brick.

Maywood, Ill., March 4.—Have just finished reading your article regarding brick pavements proposed for state routes. If you want a true example of brick paving, bring your staff car out here and drive over some of our side streets. Randolph street was paved with brick about ten years ago when first laid it was smooth and cars traveled at an average speed of thirty miles an hour with comfort, but within two years the pavement was completely shot to pieces and in worse condition than it is now. The paving has been relaid in many places, but if you drive over ten miles an hour on it you feel like you were traveling on railroad ties.

The brick men will claim this is an unfair example inasmuch as the pavement was laid ten years ago, but it really is in better shape now than it was two years after original paving was laid. This is not the only case of quick disintegration of brick pavement; there are many other streets paved with brick out here that I have seen go to pieces within three years' time. These streets were all laid with what the brick men call a good foundation, made of crushed stone and cement.

I am unalterably opposed to brick paving and hope that THE TRIBUNE will exert its influence and prevent the laying of a single brick route, as any money spent on brick might just as well be thrown in the furnace. Brick will not stand up under the punishment put on it by our fast, heavy traffic of today, it was suited for the horse and buggy age only.

The paving brick men should turn their efforts to making building bricks, and let us progress with concrete. There is no pavement as smooth or enduring as a properly constructed concrete highway. Even a newly laid brick pavement is annoying to drive over at any speed greater than 35 miles per hour, due to the brick vibation caused by the many small and frequent joints.

W. E. BENSON.

FAVORS BRICK.

Springfield, Ill., March 3.—Read the article by Hal Foust, regarding his trip over Illinois roads, with a great deal of interest, inasmuch as I have driven over many of the stretches of pavements he describes. Many miles of these concrete roads not yet ten years old, and on which the bonds still have ten years to go, are wearing out, large holes developing that are dangerous to traffic. There are unsightly cracks, and the pavements are becoming rougher every year.

Something must be done with this uneconomical and unsatisfactory pavement. I know from personal knowledge through driving these same concrete roads year after year that they are becoming worse right along. I have also watched maintenance gangs at work repairing these roads and the cost of same must be terrific.

The suggestion that the state experiment with resurfacing these concrete pavements with brick is a good one. I know that some of the finest riding roads in central Illinois are built of brick, and I personally feel much safer in wet weather when driving over brick road than when on a concrete road. This is especially true at night when the glare from a concrete pavement hurts the eyes.

I sincerely hope and believe that much good will come if THE TRIBUNE will keep after the state officials to do something to save the roads already built, and to build better roads in the future.

BEN FINEMAN.

BUS STATIONS.

Chicago, March 7.—The Chicago Motor Coach company and the various park boards over whose streets they operate have an agreement, I understand, whereby the buses are to stop for passengers on the far side of the street.

In view of the fact that all street cars in the city of Chicago stop on the near side, why should not the motor coach company do the same, not only for the sake of uniformity, but for the further following reasons:

At present when they reach a street car crossing they must come to a halt. Then if there are passengers waiting to get on the bus on the far side of the street they must come to a stop again. When they approach a street with stop and go lights, the coaches must stop at the near side if the light is against them and then stop again on the far side to pick up passengers, thus not only wasting the passengers' time, but slowing up the schedules and, in fact, traffic on the street.

For the sake of consistency, for the good of the schedules, and for the benefit of the passengers, the coaches should make their stops for passengers on the near side of the street, and I would be appreciative if you could bring the matter to the attention of the park boards as well as to the attention of the motor coach company in an effort to rectify this condition.

L. N. H.

FROM A WOMAN DRIVER.

Blue Island, Ill., March 6.—Folks. Beware of the policeman you meet at 4:40 between Vincennes and Ashland. He drives east on 119th street in a little blue roadster, going down the left side of the street. He will stop in front of you and ask you if you want the whole road.

But, boy, you should have seen him beat it when a woman driver told him to get on the right side of the street, where he belonged. I'd give a pretty nickel for curiosity sake to know his number.

WOMAN DRIVER.

NIGHT TRUCKING.

Chicago, March 4.—Your article encouraging cartage men to move freight over the streets and highways at night rather than in the daytime overlooked one important argument. You pointed out that the truck owners would save money by avoiding the delays of daytime congestion, but just as important is the saving to business and professional men in escaping the delays caused by trucks now on the streets during the rush hours.

GEORGE A. DAVIS.

TRUCK DRIVER WRITES.

Chicago, March 5.—So you want us truck drivers to work at night. You want the streets kept clear in the daytime for the white collar boys who haven't anything to do but ride around and catch the air. You want Mrs. Donothing to have a clear right of way for her limousine while driving to and from the afternoon bridge club.

What do you think the streets are made for? Their first purpose is to aid commerce. That means trucking. Why doesn't THE TRIBUNE spread propaganda to keep idlers off the pavements in the daytime?

TONY MASON.

SAFETY IN COURTESY.

Chicago, March 5.—Police Commissioner Russell in his safety campaign might include a courtesy week for his policemen. After getting a bawling out from a hard boiled cop, a motorist is in no state of mind to operate an automobile. An angry man or woman at the wheel of a car is a public menace.

Some of the policemen in Chicago are veterans of the horse and wagon age. Their early lessons in manners were learned in directing teamsters to get their "blankety blank blank" horses out of the way.

Traffic would be safer, faster, and a whole lot more pleasant if the police force learned that ladies and gentlemen are now operating vehicles on the public streets.

RAMONA ROMAINE.

IT'S SPRING AT ALAMO.

San Antonio, Tex., March 3.—This is an answer to R. N. T., who yearned for spring in yesterday's Voice of Traffic. I sympathize with him because I was in his situation two weeks ago, longing to get away from winter where I could empty the smelly anti-freeze from the radiator and open the throttle on warm, dry pavements. It's spring here now. The grass is green and the trees are budding. Get out your road maps, fellow Chicago motorists.

HALE WILLIAMS.

GREAT OPEN SPACES.

Miami, Fla., March 2.—I've just read the letter in today's Voice of Traffic criticizing THE TRIBUNE motor department for giving more publicity to Florida tours than the "great open spaces" of the west. I've made both trips out of Chicago at least a dozen times. I'll agree that the west has more attractive scenery. But J. A. F. should also bear in mind that the west has great open spaces in its pavements.

WALTER CARROLL.

PARKING ON LAKE FRONT.

Chicago, March 6.—Lincoln park, in building its extension, has an opportunity to incorporate conveniences for motorists that are not found in the old parks. I'm referring to space for automobiles.

All Chicago would enjoy the lake a lot more in the summer if there were more places to drive up to the shore, turn off the motor, and breathe the fresh air off the water. More parking space is also needed at the bathing beaches.

Galveston, Tex., has an ideal arrangement with the pavement on its sea wall and miles of sand beach as hard as concrete.

RUTH WAINWRIGHT.

LONDON TESTING "MAN CATCHER" FOR ITS AUTOS

In an effort to reduce the growing toll of fatal street accidents in England, a man catcher attached to the front of all motor vehicles is the latest device being tested by the ministry of transport. The new lifeguard is fitted to cover the front wheels of cars, much like a cow catcher on a train, and is designed to carry the car's victim along the road. Each crossbar of the guard is fitted with a sponge like material, and at the bottom a rubber fender prevents legs or arms from getting under the wheels.

NEW TYPE SIGN POST.

A new type of sign post has been designed in England which, when crashed into by an automobile will not damage the car. It is weakened at a spot a short distance from the ground and offers no resistance when the car strikes it.

COAST COUNTY OPENS WAR ON HIGHWAY SIGNS

San Bernardino county, Cal., has gone on record for the removal of undesirable signs along county highways, it is stated in advices reaching the Automobile club of Southern California.

This expression followed a strong appeal made to the board of supervisors by a large delegation of women.

The county is prohibiting placing sign boards on rights of way, one supervisor said, and suggested the women wage their campaign for sign removal by refusing to buy articles advertised on billboards.

"Motorists' Manual" Being Issued by Municipal Court

Municipal Court Clerk Kearns is issuing a booklet entitled "Motorists' Manual," which gives a concise statement of the motor vehicle code, traffic ordinances, and rules for safe driving. It is free on request by mail or by calling at the clerk's office, room 814 of the city hall.

AUTOS ON TIME.

More than 3,246,200 automobiles were sold during 1929 on the time payment plan. These cars were handled by 400 finance firms, which advanced more than $1,506,000,000 for the purchases.

MOTOR TRUCK OWNERS

Big saving on best nationally known pneumatic truck tires. New goods and strictly firsts.

40x8, 14 ply, $72.00, reg. price, $111.95
34x7, 12 ply, $47.30, reg. price, $ 73.50

L. BLOM
Independence 3755 5054 Bernard

A. A. A. OUTLINES AUTO DEDUCTIONS IN INCOME TAX

Drivers, Read This and Save Money.

Deductions from the gross income allowed car owners under the regulations of the bureau of internal revenue on account of automobile ownership and operation were outlined in a statement broadcast by the American Automobile association.

First, the car owner may deduct from his gross income all sums paid during the calendar year in the form of registration fees, drivers' licenses, state personal property taxes and municipal taxes.

Second, the gasoline tax may be deducted in all cases where it is a "consumers' tax" under the state law, but not where it is specifically enacted as a "distributors' tax." It's deductible in Illinois.

Interest Is Deductible.

Third, the interest on money borrowed for the purchase of an automobile is deductible, irrespective of whether the car is used for business purposes or for pleasure. If the taxpayer keeps his accounts on a cash basis such interest will be deductible only for the year in which paid. If accounts are kept on an accrued basis, interest may be deducted as it accrues.

Fourth, if a passenger car is used wholly for business purposes, all expenses incident to maintenance, including depreciation at the rate of 20 per cent per annum, may be deducted. Where the car is used "chiefly," or more than 50 per cent for business and incidentally for pleasure, the expense may be deducted on a pro rata basis.

Fifth, loss sustained by reason of damage to an automobile while being used for either business or pleasure is deductible. The loss, however, must be an actual loss to the person claiming the deduction. In other words, if it is compensated for by insurance or otherwise, it is not deductible.

No Decision on Fines.

Sixth, the bureau has ruled that where a motorist paid damages for injury to a pedestrian, such amount is deductible, provided at the time the injury occurred the car was being used for business. There has never been a decision, however, on whether a fine paid by a motorist might be deducted as a business expense, where, at the time the expense was incurred, the car was being used for business or professional purposes.

Seventh, loss when sustained where an automobile used wholly or chiefly for business purposes is traded in for a new car may be deducted.

Insurance on Business Car.

Eight, the amount paid for insurance on automobiles used for business purposes and also the amount of finance charges on a purchased car which covers interest and risk on the loan, but not the amount covering the premium on insurance to protect the finance company's interest.

The national motoring body pointed out that the gasoline tax has been ruled a consumer's tax and therefore deductible in the following states: District of Columbia, Delaware, Georgia, Illinois, Kentucky, Maryland, Michigan, Massachusetts, Missouri, New Hampshire, North Carolina, Pennsylvania, Rhode Island, South Dakota, Virginia, Washington, Wisconsin, Kansas and New Mexico.

The A. A. A. says that in no case is a loss deductible where it is sustained when an automobile used for pleasure is traded in for a new car. At the same time, it is stated that in no case is the amount paid for an automobile used for either business or pleasure allowed as a deduction. This is regarded by the bureau as a capital investment, but is subject to claim for depreciation when used for business purposes. In the case of purchase by a farmer for strictly farm use, only the expense incident to operation is deductible, as in the case of any other business or professional use.

SAFETY ENGINEERS MEET MARCH 18 TO TALK OF PREVENTION

More than 2,000 safety engineers and accident prevention authorities of the middle west will gather in Chicago March 18 to attend the eighth annual midwest safety conference under the auspices of the Chicago Safety council.

Charles S. Peterson, city treasurer, will act as general chairman of the gathering, which will be held at the Palmer house.

Problems of accident prevention in industry, on the public highways and in homes will be taken up. One of the most important questions will be that of street traffic safety. An entire afternoon will be devoted to this problem. Leslie Sorenson, city traffic engineer, is in charge of this program.

"The fact that 31,500 persons lost their lives in motor vehicle accidents in the United States in 1929 makes this problem one of the most serious of public menaces," Mr. Peterson said. "In 1929 there was an increase of approximately 12 per cent in deaths resulting from the operation of motor vehicles over 1928.

"Such a jump in mortality is preventable. The use of automobiles in the city of Chicago increases at the same rate as that in other parts of the country. Nevertheless, last year Chicago was able to reduce the number of deaths from this cause approximately 10 per cent compared with 1928. If such a decrease can be effected here it can be accomplished in other parts of the country."

Steering Into Skid Not as Mystifying as It Sounds

The counsel to "steer into the skid" in order to stop it is somewhat mystifying to some car owners. It should not be. It means simply that if the rear wheels start to slide to the right, the front wheels should be turned to the right. Or, if the rear wheels slide left, steer to the left. Steering into the skid, of course, tends to pull the car back into a straight position.

LOW AIR PRESSURE.

Low pressure in the rear tires may make easier riding, but low pressure in the front tires makes harder steering—and low pressure in any tire results in expensive damage to the side walls.

NEWS AND VIEWS

A stock Essex sedan was driven from Detroit to Chicago last week in four hours and thirty-two minutes. It was a demonstration run, arranged by the Hudson Motor Company of Illinois, 2220 South Michigan avenue. The passenger train schedule between Detroit and Chicago is approximately six hours.

William Robert Wilson of Detroit has been appointed director and general manager of Reo. He is also president of Allied Motors and chairman of the boards of Copeland Products, Great Lakes Aircraft, American Cirrus Engines, and Murray Body. He is a director of the Guardian Trust and the Bank of Detroit.

W. R. Angell has been elected president of Continental Motors, succeeding R. W. Judson, who is the new chairman of the board of directors. Mr. Angell has served the corporation as secretary, vice president, and chairman of the finance committee. Roger Sherman and James H. Ferry, both of Chicago, have been elected vice presidents of the company.

The General Motors Truck company opened a special exhibition yesterday at the local branch, 1700 West Pershing road. The show will continue until next Sunday. T. B. Cookerly, district manager, said that the exhibition includes the complete General Motors truck line—11 basic models, 31 chassis, and 118 different types.

J. J. Young, Chicago district manager of Olds, announces a sales campaign on used cars.

Oakland demonstrators are touring the city. Their cars can be recognized by large sky rockets painted on the sides of the machine. The public is invited to hail them for a demonstration.

G. V. Orr, northwest regional manager for Willys-Overland, with headquarters here, has been made assistant sales manager of the western division.

LOUISIANA'S ROAD PROGRAM.

NEW ORLEANS, La.—Louisiana will spend $28,000,000 on a road program this year that will include 1,300 miles of concrete.

CHRYSLER MOTORS PRODUCT

LOWEST-PRICED EIGHT IN THE WORLD

$965 AND UP—F. O. B. DETROIT

WITH THESE FEATURES

Unisteel* Construction of Chassis and Body
Down-Draft Carburetion
Impulse Neutralizer
Full Pressure Feed Lubrication
Mechanical Fuel Pump—Fuel Filter—Air Cleaner
Thermostatic Heat Control
Hydraulic Brakes
Hydraulic Shock Absorbers
Rubber-Cushioned Spring Shackles
Double Cowl Ventilators
Non-Glare Windshield
Rust-Proof Parts

That the new De Soto Straight Eight is the lowest-priced Eight in the world is only one of the many appeals that this car is making to thousands of buyers. It is distinctly the kind of car that gives no hint of low price in any characteristic.

It is a big car—roomy and comfortable. It is a powerful car that gets away like a flash, and is capable of sustained high speed. Its Unisteel type of body and chassis construction affords new measures of sturdiness and safety. And its mechanical features and equipment parallel those found in Eights selling for hundreds of dollars more.

There is nothing commonplace about the De Soto Straight Eight—despite its low price. And, anyone who will spend five minutes behind the wheel will find that there is far more to recommend its ownership than its low price—sensational as that is.

*In the Unisteel type of construction, the body and chassis are designed as a unit, eliminating body sills and all other wooden parts. The body is bolted directly to the chassis, so that the two become mutually supporting and mutually flexible.

DE SOTO STRAIGHT EIGHT

Copyright 1930 by De Soto Motor Corporation

NORTH
Fidelity Motors, Inc. 2431 Milwaukee Ave.
Arnold Towne, Inc. 5456 Broadway
M. J. Schmidt 3718-20 Southport Ave.
Fine-Thomas Motor Sales 4140 Irving Park Blvd.
Crawford Auto Sales, Inc. 4818 N. Crawford
Kruse's Garage & Motor Sales 733-39 Chicago Ave. Evanston, Ill.
Garlisch Motor Sales Higgins Road and Touhy Ave. Elk Grove, Ill.

MICHIGAN AVE.
A. F. Schultz Company 2435 S. Michigan Ave.

CENTRAL
Ryan-Shields Motor Sales 4608 W. Washington Blvd.
C. J. Eck Motor Sales 7241 Roosevelt Road Forest Park, Ill.
Demos Auto Sales 4325 W. Grand Ave.
Ber-Side Motor Sales 6739 Ogden Ave., Berwyn, Ill.
A. D. Schlander Downers Grove, Ill.
Luthin Motor Sales Hinsdale, Ill.
G. Goode Motor Sales 806 Madison St. Oak Park, Ill.
Clark Motors 5901 W. Division
Extreme Sales & Service 304-6 Burlington Ave. La Grange, Ill.
A. B. Schlander Maywood, Ill.
Herman V. Miller Glen Ellyn, Ill.

SOUTH
Dorchester Motor Sales 3373-81 E. 67th St.
Opas Motor Sales Co. 5114 S. Racine Ave.
Burkart-Gepford Motor Sales 6146 Cottage Grove Ave.
Pranger Bros. 296 Western Ave. Blue Island, Ill.
Gage Park Motor Sales 5625 S. Western Ave.
Brough Motor Sales 7446 Stony Island Ave.
Bozze Motor Sales 908 W. 35th St.
S. & H. Motor Sales 1537 S. Halsted St. Chicago Heights, Ill.
Lehnig Motor Sales Harvey, Ill.
South Town Motor Sales 6318 S. Ashland Ave.

Air Schools ∴ AVIATION ∴ Air Traffic

AIRMEN SEEKING UNIFIED SYSTEM OF FLYING LAWS

Big Conference Will Be Held Here in August.

BY ROBERT WOOD.

While airplanes and airmen from all over the country are staging the year's biggest flying show at Curtiss airport next August, legislators and air leaders from every state in the Union will convene in Chicago in what will likely be the most important parley on air regulations ever held in the United States.

Plans are now being prepared for the national conference of legislators which will be held during the national air races. The conference will be sponsored by the air law institute of Northwestern university, the aerial navigation commission of the state of Illinois, the Chicago Association of Commerce and the Chicago aero commission. Invitations will shortly be sent to the various states, chambers of commerce, federal officials, air operators, and air law experts.

Seek Unified Control.

The national conference will seek to accomplish on a broader scale the aim of the mid-west air parley which was held recently at Milwaukee at the invitation of the Milwaukee chapter of the National Aeronautical association. The chief aim will be to secure unified control of air traffic and indirectly to reduce the number of air crashes through strict regulation and supervision of flying.

The Milwaukee conference, attended by legislators, operators, and air law experts from eleven mid-western states, accomplished an important step in this direction. If the recommendations of the parley are incorporated in the laws of the various states it will do much toward securing effective local control of flying and curtailing the activities of the gipsy flyers.

An Interstate Problem.

Air transportation, the authorities agreed, is essentially interstate. An air line to be of practical use must stretch over long distances and beyond the boundaries of states. For this reason the airmen urged a unified code for aviation so that planes flying over many states may be controlled by the same or similar laws. They are seeking to avoid, by early action, the confusion of the present laws governing auto traffic.

The legislators recommended that the state codes follow closely the federal laws as developed by the aeronautics branch of the department of commerce for regulating airports, flyers, and air traffic. They agreed that the work of supervising these laws should be handled by experts acquainted with the problems of aviation.

Regulations Adopted.

The following seven recommendations concerning the regulation of airports and airways were passed by the conference:

1. That each state provide by law for the purchasing or leasing of ground for airports by municipalities.

2. That each state provide for the promulgation of regulations setting forth the minimum requirements to be met by all airports and landing fields with suitable provisions covering fields for emergency and temporary use, the regulations to conform with the requirements and recommendations of the United States department of commerce.

3. That each state undertake the development of a state system of airways to connect with and conform to the standards of the federal system and should grant state aid, first, in completing airports on the federal airways system and second, in completing the state airway system.

4. That each state require by law the air marking of airports according to uniform standards laid down by the United States department of commerce.

Recommend Taxation.

5. That each state require by law the air markings of municipalities, the markings to conform to the standards recommended by the department of commerce.

6. That a competent state official be appointed with authority to remove confusing air markings.

7. That the conference recommend that the gasoline tax is the most equitable form of taxation for aviation and that the income derived from such taxation should be expended solely in the encouragement of aviation.

The conference urged congress to pass enabling legislation which would make possible the appropriation of funds by the federal government for the extension and improvement of airways. It was pointed out that this legislation would make it possible for the states to match funds with the national government for the development of airways between principal cities in the same manner as the federal road act of 1916 made possible the development of a nation-wide system of good roads.

NEW AIR MAIL STAMP TO CARRY INSIGNIA OF AIR MAIL PILOTS

Earl P. Wadsworth, second assistant postmaster general, announces that the design of the new air mail stamps is patterned after the air mail pilots, insignia, the standard emblem of the air mail pilots throughout the United States.

This insignia was designed by Col.

L. H. Brittin, vice president and general manager of the Northwest Airways, in January, 1929, for use by Northwest Airways pilots. A short time later Col. Brittin offered the design to the postoffice for use by all air mail pilots and it was accepted.

GERMAN SAFETY AIRCRAFT

This cabin monoplane is Germany's latest contribution to the safety of flying. It has wing slots to prevent stalling and other safety devices. The design of the ailerons is a novel feature.

[Pacific and Atlantic Photo.]

QUESTIONS

Questions relating to aviation are answered in this section by Maj. R. W. Schroeder, famous world war flyer, who formerly held the world's altitude record. Inquiries should be addressed to the Aviation Department, Chicago Tribune, Chicago.

Q.—Is it possible for a good pilot to land a small plane without letting it turn over on its back if the plane had lost a wheel in flight? If he could set it down without letting it turn over, how would he control the plane?—K. K. K., Chicago, Ill.

A.—Landing a small plane on one wheel is not an unusual occurrence. Due to the fact that the wheels of the conventional airplane cannot be seen unless the pilot leans his head out over the side of the cockpit, many landings of this kind have been made when the pilot did not know the wheel had slipped off. Oftentimes the plane escapes without a scratch, and if the exact facts could be gathered more of these perfect landings have been made by awkward pilots who didn't know what was going on than by the clever ones who did. If the pilot is unfortunate enough to "discover" the missing wheel or is warned by men on the ground he may, or may not, avert catastrophe by "following a plan." If the left wheel is gone he will drop the right wing just before landing, and at the moment he makes contact with ground kick the rudder bar hard on right end. The action of rudder turns the ship to the right, giving a slightly higher velocity to the left wing, which holds it off the ground a little longer. The turn to right also checks to a certain extent the inevitable swing to the left when the bared axle sinks into the turf. The opposite aileron can also be applied, but will have less effect than the rudder. After it is all over nothing worse will have happened than a "ground loop" and nose over.

Q.—Do you consider a monoplane glider superior to a biplane glider? I also would like to know what is the best wood to use in the construction.—C. E. W., Chicago.

A.—1. A monoplane glider is much more easily constructed than a biplane glider, and for that reason is much more popular. The monoplane flies well and wings are a little less likely to be damaged. 2. Airplane spruce is the best material, but Port Orford cedar, or any good quality cedar, is almost as good and is less expensive.

Q.—Where can I get the three foot scale model of the Curtiss Navy Fighter, Curtiss Army Falcon, Keystone Bomber, and the Curtiss Navy Falcon?—G. S., Rock Falls, Ill.

A.—Recent issues of aviation magazines carry advertisements of firms from which at least two or three of these models can be purchased.

Q.—(a) What is meant when it is said that a plane lost flying speed and fell in? (b) What is a ground loop?—F. H., Chicago.

A.—(a) It requires a certain minimum amount of air speed around an airplane's wings to create the necessary supporting air pressure. If the speed of the plane falls below this minimum and there is not sufficient altitude or space in which to straighten the plane out into a glide, it will drop to the ground. (b) A sharp turn to right or left when plane is rolling along the ground; as when the pilot sees a ditch, fence, or other obstacle directly ahead. An airplane often becomes uncontrollable when maneuvered on the ground in a strong wind and "ground loops."

Air Mail Pickup Device to Be Given Final Tests

A new mechanism by which airplanes in full flight will be able to pick up or deliver air mail will be given its final test by the postoffice department at Hoover field, Washington, D. C., on March 4. The new device, invented by Lytle S. Adams of Seattle, Wash., is designed to put small towns on a par with big cities in air mail service. The device is said to provide non-stop airplane delivery and collection of mail sacks to and from towers, housetops or roofs of city skyscrapers.

Airplane Enlisted to Aid Alaska Fishing Industry

The Alaska fishing industry this year will add the airplane as a new ally in the operations incidental to packing 5,000,000 cases of salmon, according to a report received by K. K. Knickerbocker, Chicago representative of the Boeing Airplane company. Airplanes are now to be employed to locate herring schools, on which the salmon feed, to see how the tidal currents set against fish traps, and to detect poaching operations.

EMERGENCY FIELD.

An emergency landing field has been constructed at Mihaska, the country place of Albert von Hoffman, Bourbon, Mo., and is the only available landing space for several miles. Although the field is on a hill top, the landing area is level and its height assures its being above the fog which frequently fills the lower areas of the Ozarks.

AIR DEFENSE FOR U. S. URGED IN 1930 PROGRAM

National Defense Makes Report.

An adequate air defense for the United States and its insular possessions is urged by the National Aeronautical association in the report of its program for aviation in 1930. The year's program was made public recently by Senator Hiram Bingham of Connecticut, president of the association.

As the first step in this direction the association urges the completion of the five year programs of construction for the army and navy, "modified and augmented to meet the changed requirements due to changed conditions." Their program for military aviation also includes immediate legislation to provide for a just solution of the different personnel problems of the army air corps, construction by the navy of additional aircraft carriers, government aid for more rapid development of airship navigation, and continued development of the industrial war plans system.

Educational Campaign.

The year's program outlined for civil aviation follows:

1. An intensive campaign of aeronautic education among all classes in order to promote air-mindedness.

2. Organization of air tours and air races where such events will serve to further the progress of aviation.

3. Congressional authorization for the air marking of all postoffices and other government buildings where necessary.

4. Suitable state legislation requiring the air marking of all incorporated cities in accordance with the standards of the United States department of commerce.

5. Urging upon every state and community the establishment of adequate airport and landing facilities.

6. Energetic stimulation of junior aviation activity.

7. Energetic coöperation with civic, social and commercial organizations and aeronautic groups in the development of aviation.

Uniform Legislation.

8. Uniform state aeronautical legislation consistent with the federal laws on the subject and in accordance with the recommended legislation set forth in Aeronautics Bulletin No. 18 of the department of commerce.

9. Continued development of the air mail system in the United States.

10. The energetic development of international air mail, express and passenger routes, with special emphasis on such routes throughout the Americas.

11. Rapid development of private flying clubs and glider clubs.

12. Adequate awards for noteworthy aeronautic achievements.

13. Further development of aviation insurance and the fostering of aviation coverage in general policies.

AVIATION BEING TAUGHT IN 200 PUBLIC SCHOOLS

That America's future generation will be even more air minded than the present is shown by the results of a survey made by the American Air Transport association which finds that more than 200 public schools are now offering courses in some phases of aeronautics. These schools are in addition to the large numbers of private secondary and collegiate institutions which also provide opportunities for aeronautical education.

While aviation and other industrial arts curricula are being expanded in the public, private and semi-private institutions, the number of schools devoted entirely to flying instruction continues to grow. Recent legislation which gave the department of commerce authority to inspect and grade flying schools has resulted in thirty-one schools having been granted the highest type of certificate.

More than 30,000 students are now taking flight instruction or studying for aircraft mechanics' licenses in ground schools; 116 flying instructors, all transport pilots, and 167 ground instructors are employed by the certified schools.

The number of licensed airplane pilots is stated as 10,596, and the number of licensed aircraft mechanics is 7,839.

CANADIAN AIR BEACON.

At Winnipeg the immediate construction of a powerful Neon aviation beacon that can be seen for 150 miles is announced by officials of the Hudson Bay company.

AVIATION
as a career or a sport
Phone or write Chicago's only APPROVED Flying and Ground School.
CURTISS-WRIGHT FLYING SERVICE
Dept. TM-2, 1338 So. Michigan Ave.
Chicago, Illinois Victory 7070
Please send me information regarding your course in Flying.... Engine Mechanics....
Airplane Mechanics..... Age.....
Mr. .....
Address .....
Phone .....

U. S. COMMERCIAL AVIATION IS BIG DEFENSE FACTOR

Official Points to Need in Time of War.

America's commercial air transport system, heralded as the foremost in the world in offering the public the ultra in speed, is an important factor in national defense, according to F. Trubee Davison, assistant secretary of war for aviation.

In his annual message to congress, Assistant Secretary Davison urged expansion and government assistance for air transport lines.

"As commercial aviation equipment manufacturing facilities expand the nation's requirements and production facilities for military aircraft are brought closer together, with the result that it is able to equip its aviation units in a shorter period of time after war is declared," he said.

A Big Help.

"The establishment by commercial aviation of airways, airdromes, communication systems, and meteorological services, and the general supply and repair facilities distributed throughout the country, will enable military aviation to be moved with great rapidity to any part of the country and their value to national defense is comparable with that of highways and rail transportation facilities."

Besides training a large number of pilots and mechanics who would be available in time of emergency to the nation, many transport companies are using equipment identical with that in use by government forces, Assistant Secretary Davison continued.

Commercial aviation is far more important in war than in time of peace, the government official asserted. In this connection, he pointed out that America's first air mail routes were established during the latter part of the world war.

Army Would Need Ships.

In urging that present commercial companies continue to function, Assistant Secretary Davison pointed out that all surplus commercial type planes would be required to meet the army's need for cargo and training ships.

The advantage to be derived from expansion of the army air corps by commercial equipment would not be felt for about six months after hostilities began, he said. This period is the most critical, as military experts agree that in a major emergency the probabilities are that the first most important contracts of land forces will be by their respective land components, and that superiority in the air must begin at the outset, he asserted.

AMERICANS TAKING TO AIR FASTER THAN THEY DID TO STEAM

Comparison of the development of railroads and commercial air transportation in the United States reveals that the public has taken to airplanes much faster than it did to railway trains, a report of the traffic research committee of Western Air Express reveals.

"Twenty-five years after the first railroad train puffed over the newly laid track there were only 9,021 miles of railroads in this country," the report said. "Now, a little over 11 years after the first air transport line began operating, there are 35,956 miles of air lines in the United States."

GARAGE AT AIRPORT.

A garage with a capacity of 75 autos has been completed at Los Angeles terminal of Western Air Express for the convenience of passengers. They may store their machines while away on a trip of any duration.

AUBURN
POWERED BY LYCOMING

AUBURN
offers a more powerful four-door 100 h.p. Straight Eight at a lower price than thirteen Sixes

AUBURN
offers a longer four-door 125" wheelbase Straight Eight at a lower price than thirteen Sixes

AUBURN
offers a heavier, stronger built Straight Eight at a lower price than thirteen Sixes

Is there any reason why anyone should receive less for their money than what Auburn offers?

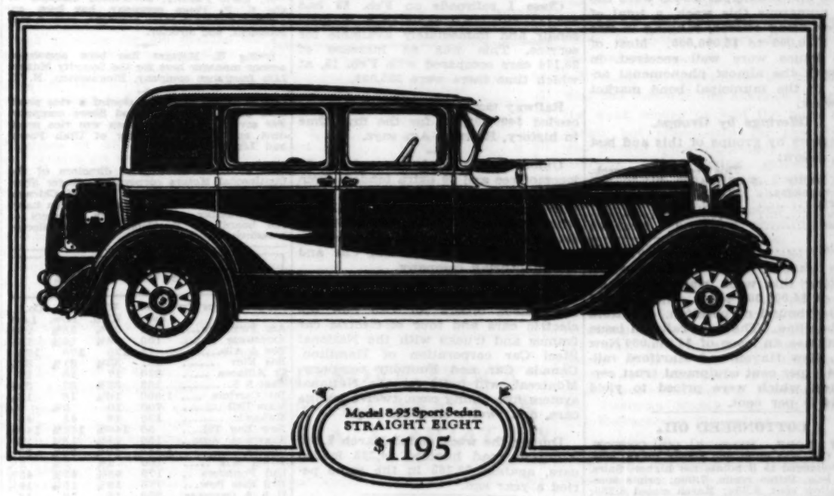

What Value Does!

January 1930 was the biggest January in Auburn's history and February has exceeded January.

More automobile and better automobile for Less Money.

Auburn Straight Eights offer the most highly developed 8 cylinder motor cars in America today.

There are eleven closed and convertible new Auburn models to choose from!

Again Auburn leads the industry with greater value. This is not simply a matter of advertising phraseology. It is a fact. People are getting *more* automobile, and *better* automobile for *less* money in the Auburn. Therefore, Auburn sales are increasing.

Anyone considering the purchase of an automobile today cannot afford to overlook what Auburn is now offering:

Longer wheelbase
Stronger frames
Bijur chassis lubrication
Larger, more comfortable and stronger bodies
More horsepower
Finer performance
Greater durability
Easier handling
And Straight Eights of proven worth due to Auburn's five years' leadership with this type of car

These claims can be compared, tested and proven to the satisfaction of the most critical buyer. Auburn's value is not intangible. It is definite, measurable and demonstrable.

For example, take our Model 125, Straight Eight, Sport Sedan, $1495.00, 130" wheelbase, 125 horsepower. To equal its wheelbase in any other car you must pay $1760—that's $265.00 *more.* To equal its horsepower you must pay $1985.00—that's $490.00 *more!*

Or consider the Auburn Model 8-95, Sport Sedan, Straight Eight, $1195.00, 125" wheelbase, 100 horsepower. To equal its horsepower you must pay $1595.00—that's $400.00 *more,* and to equal its wheelbase you must pay $1695.00—that's $500.00 *more!*

When irrefutable facts like these face purchasers, it explains the rapidly growing public confidence in Auburn. It also shows why Auburn's sales are increasing.

It is inevitable that more and more people, who understand automobiles, and who, at the same time, are intolerant of anything but the strongest, most comfortable, most enduring and most efficient performance, are rapidly realizing how Auburn meets *all* or their requirements—including *good business!*

SOME CHOICE DEALER LOCATIONS IN COOK COUNTY AND SURROUNDING TERRITORY STILL AVAILABLE

6-85 Sedan $1095; 6-85 Sport Sedan $995; 6-85 Cabriolet $1095; 8-95 Sedan $1295; 8-95 Sport Sedan $1195; 8-95 Phaeton Sedan $1395; 8-95 Cabriolet $1295; 125 Sedan $1595; 125 Sport Sedan $1495; 125 Phaeton Sedan $1695; 125 Cabriolet $1595. Prices f. o. b. Auburn or Connersville, Ind. *Equipment other than standard, extra.* AUBURN AUTOMOBILE COMPANY, AUBURN, INDIANA.

Airmail postage has been reduced to 5¢ for the first ounce and 10¢ for each additional ounce. Use airmail daily for quicker communication. The development of aviation is vital to American progress.

2401 So. Michigan Ave. **AUBURN CHICAGO COMPANY, Distributors** Phone Michigan 1200

SOUTH
J. W. Miller Motor Co., 6731-35 S. Western Ave.
Jacobsen Motors, Inc., 7158 Stony Island Ave.
Chicago Auto Sales Co., 47 E. 104th St.
Fulrath Motor Sales, 3613 Commercial Ave.
Auburn Gary Co., 633 Washington St., Gary, Ind.
Snodgrass Auto Sales, 946 Calumet Ave., Hammond, Ind.
Auburn Motor Sales, 326 N. Schuyler Ave., Kankakee, Ill.
Auburn Motor Sales, Ottawa, Ill.

WEST
W. C. Auble Motor Sales, 4626 W. Washington
Norman Motor Sales, 600 Madison St., Oak Park, Ill.
Western Motor Sales, 5245 W. 22nd St., Cicero, Ill.
Kruger Garage & Motor Sales, Corner Ridgeland and North Aves., Oak Park, Ill.
A. D. Schlander, 1091 Burlington, Downers Grove, Ill.
Also at 2145 S. 5th Ave., Maywood, Ill.

CHICAGO TERRITORY

TERRITORY
Auburn Rockford, Ltd., 117 N. Winnebago St., Rockford, Ill.
Auburn Sales & Service, 506 Commercial Ave. Kewanee, Ill.
Congress Park Garage, Ogden Ave. and Blanchard St., Congress Park, Ill.
J. E. Downing, 254 W. Main St., Decatur, Ill.

NORTH
Broadway Auburn Co., 5246 Broadway
Bondurant Motor Sales, 1029 Davis St., Evanston, Ill.
Sheffield Motors, Inc., 3308 Sheffield Ave.
Highland Park Auburn Co., 505 Elm St., Highland Park, Ill.

DEALERS
Hechn & Thom, 44 Galena Bldg., Aurora, Ill.
Galten Auburn Sales, 1900 Main St., Peoria, Ill.
Geneva Auburn Sales, 5 E. State St., Geneva, Ill.
Glenview Motor Sales, Waukegan Rd., Glenview, Ill.
Holm Motor Sales, 256 W. Main St., Galesburg, Ill.
A. C. Johnston & Son, 111 Fourth St., Joliet, Ill.
Charles F. Johnson & Son, 215 N. Sterling, Streator, Ill.

NORTHWEST
Schuenemann Motors, 4138 Milwaukee Ave.
M & M Motors, Inc., 3020 Lawrence Ave.
Martens Motor Co., 315 E. Front St., Bloomington, Ill.
Orville Brown Auburn Sales, Dwight, Ill.
Bernie Olson, 19th Street Garage, DeKalb, Ill.
Roehler Motor Sales, 302 N. Evergreen, Arlington Heights, Ill.
Super Service Garage, Lincoln, Ill.
Weaver Motor Sales, Gary, Ill.
C. W. Edminster & Co., Wyanett, Ill.

OFFERINGS OF BONDS EXCEED 100 MILLIONS

Utility Company Presents Largest Issue.

[Chicago Tribune Press Service.]

New York, March 8.—For the first time in three weeks new offerings of bonds topped the $100,000,000 mark, due to the fact that a single issue of $50,000,000 was included in the week's flotations. The new bond financing this week reached $100,673,000, compared with $62,921,000 last week, $64,952,000 two weeks ago, and with $152,165,000 three weeks ago. A year ago the total was $122,969,000.

The $50,000,000 offering this week was that of American and Foreign Power Company, Inc., 100 year 5 per cent debentures, brought out at 90 to yield 5.55 per cent. The issue was quickly sold. The second largest offering of week was the issue of $6,000,000 state of Louisiana 5 per cent bonds, marketed at prices to yield 4.25 to 4.50 per cent.

Two Foreign Loans.

Next in size were two foreign loans, one an issue of $5,000,000 Montreal Light, Heat and Power consolidated 5's, which were offered at 99, and a like amount of city of Sydney, Australia 5½s, which were priced at 90, to yield 6.30 per cent.

State and municipal issues were the most numerous this week, a total of thirteen being offered, ranging in size from $150,000 to $6,000,000. Most of these issues were well received, in line with the almost phenomenal activity in the municipal bond market this week.

Offerings by Groups.

Offerings by groups of this and last week, follow:

	This week.	Last week.
Public utility	$ 57,800,000	$12,500,000
State, municipal	18,328,000	15,596,000
Industrial	10,000,000	12,400,000
Foreign	10,000,000	14,400,000
Railroad	4,545,000	8,085,000
Totals	$100,673,000	$62,981,000

The largest piece of industrial financing this week was that of an issue of $4,000,000 6 per cent notes of the Greyhound corporation, operators of a bus line. The only railroad issue offered was an issue of $4,545,000 New York, New Haven and Hartford railroad 4½ per cent equipment trust certificates, which were priced to yield 4.50@4.75 per cent.

COTTONSEED OIL.

NEW YORK, March 8.—(AP)—COTTONSEED OIL was quiet and steady today, closing unchanged to 3 points net higher. Sales, 2,700 brls. Prime crude, 7.00c; prime summer yellow spot, 8.25c; March closed 8.25c; May, 8.52c; July, 8.84c; September, 9.03c; October, 8.99c.

OFFICIAL WEATHER FORECAST.

The official forecast for today and tomorrow and yesterday's table of records follow:

Indiana—Fair with rising temperature Sunday; Monday probably unsettled, slightly warmer in east and south portions.
Lower Michigan—Fair, slightly warmer in west and north portions Sunday; Monday partly cloudy to cloudy, warmer in southeast portion.
Upper Michigan—Partly cloudy with rising temperature Sunday; Monday partly cloudy or cloudy.
Wisconsin—Partly cloudy rising temperature in east and south portions Sunday; Monday partly cloudy or cloudy, somewhat cooler in northeast portion.
Missouri—Fair with increasing cloudiness, warmer Sunday; Monday probably unsettled.
Iowa—Partly cloudy or cloudy Sunday and Monday; slightly warmer Sunday in east and central portions.
Minnesota—Mostly fair Sunday and Monday, some cloudiness; no decided change in temperature.
North Dakota—Mostly fair Sunday and Monday; no decided change in temperature.
South Dakota—Partly cloudy to cloudy Sunday and probably Monday; no decided change in temperature.
Ohio—Fair and warmer Sunday and Monday.

For 24 hours ending at 7 a. m. yesterday:

Place of observation. State of weather. March 8, 1930, 7 p. m. Central time.	Wind. Direction.	Wind. Velocity.	Temp. 7 p. m.	Highest today	Lowest last night	Precipitation 24 hours
East-central states—						
Alpena, clear	N.W.	26	28	22		...
Cairo, clear	N.	44	46	38		...
Chicago, clear	N.	32	32	30		...
Cincinnati, clear	N.W.	42	42	34		.04
Cleveland, cloudy	N.	30	34	32		.10
Detroit, clear	N.	36	42	32		.06
Escanaba, clear	S.E.	26	32	12		...
Evansville, clear	N.W.	44	48	34		...
Fort Wayne, clear	N.W.	34	44	30		...
Grand Haven, clear	N.W.	28	36	26		...
Grand Rapids, clear	N.W.	34	46	28		...
Green Bay, clear	S.W.	36	38	18		...
Indianapolis, clear	N.W.	36	42	30		...
Madison, clear	N.W.	34	38	22		...
Marquette, clear	S.	20	26	14		...
Memphis, clear	N.	46	48	42		...
Milwaukee, clear	N.	32	36	24		...
Nashville, clear	N.W.	40	44	36		...
Peoria, clear	N.	42	48	30		...
Sault Ste Marie, clear	W.	22	28	14		...
Springfield, Ill., clear	N.W.	44	46	34		...
West central states—						
Bismarck, clear	N.W.	40	44	18		...
Charles City, clear	S.W.	38	44	22		...
Concordia, cloudy	S.	48	56	14		...
Davenport, clear	N.W.	44	48	30		...
Des Moines, clear	S.	44	48	22		...
Devils Lake, clear	S.W.	36	40	16		...
Dodge City, clear	S.	58	64	16		...
Dubuque, clear	W.	40	42	26		...
Duluth, cloudy	S.W.	30	34	16		...
Huron, cloudy	S.	42	48	22		...
Kansas City, clear	S.W.	48	52	26		...
Keokuk, clear	W.	44	48	34		...
Little Rock, clear	N.W.	48	58	42		...
Moorhead, cloudy	S.	38	42	18		...
North Platte, cloudy	W.	34	40	20		...
Oklahoma City, clear	S.	52	56	24		...
Omaha, clear	S.	48	52	22		...
Rapid City, cloudy	E.	46	54	24		...
Sioux City, clear	W.	46	52	20		...
St. Louis, clear	N.W.	46	48	36		...
Minneapolis, clear	S.	40	42	20		...
Springfield, Mo., clear	W.	44	48	32		...
Wichita, clear	S.	50	52	20		...
Williston, clear	N.W.	38	44	26		...
Eastern states—						
Albany, rain	N.	38	44	40		.84
Atlanta, clear	N.W.	46	52	42		...
Boston, rain	N.W.	40	48	38		.08
Buffalo, snow	N.	32	36	32		.40
Charleston, clear	N.W.	54	60	52		...
New York, cloudy	N.W.	44	48	48		1.24
Oswego, rain	N.	34	36	34		.14
Philadelphia, cloudy	N.W.	46	50	42		1.52
Pittsburgh, cloudy	N.W.	36	38	38		.10
Raleigh, clear	N.W.	44	54	52		.10
Washington, cloudy	N.W.	44	52	44		.68
Gulf states—						
Abilene, clear	E.	58	64	30		...
Amarillo, clear	S.	54	60	30		...
Birmingham, clear	N.W.	48	58	40		...
Brownsville, cloudy	W.	58	62	54		...
El Paso, cloudy	S.W.	64	66	42		...
Fort Worth, clear	N.	60	64	34		...
Galveston, clear	N.W.	60	62	48		...
Jacksonville, clear	N.W.	60	66	52		...
Miami, clear	W.	64	74	62		.10
Mobile, clear	N.W.	60	68	50		...
New Orleans, cloudy	N.W.	62	64	54		...
San Antonio, clear	N.E.	62	68	48		...
Shreveport, clear	W.	58	62	40		...
Tampa, clear	W.	60	66	56		1.38
Vicksburg, clear	N.W.	58	60	46		...
Mountain states—						
Boise, cloudy	N.	48	48	36		...
Cheyenne, cloudy	S.W.	42	50	26		...
Denver, cloudy	N.	54	60	28		...
Havre, clear	W.	44	48	34		...
Helena, cloudy	S.W.	40	42	28		...
Lander, cloudy	W.	44	46	24		...
Miles City, cloudy	N.W.	46	52	28		...
Phoenix, clear	N.W.	72	76	48		...
Pueblo, cloudy	E.	56	60	30		...
Salt Lake City, cloudy	N.W.	48	52	30		...
Santa Fe, clear	S.W.	42	46	20		...
Yellowstone Pk., cl'dy	S.W.	30	34	22		...
Pacific states—						
Fresno, clear	N.W.	60	64	46		...
Los Angeles, clear	S.W.	60	64	50		...
Portland, Ore., rain	S.	48	50	36		...
San Diego, clear	W.	60	66	54		...
San Francisco, cloudy	W.	56	58	50		...
Seattle, Wash., rain	S.W.	44	48	38		.02
Spokane, cloudy	S.W.	44	48	32		...
Walla Walla, clear	S.W.	50	52	40		...
Canadian—						
Battleford, clear	W.	38	40	14		...
Calgary, cloudy	N.W.	40	44	20		...
Medicine Hat, cloudy	S.W.	44	48	28		...
Minnedosa, clear	N.W.	32	36	12		...
Montreal, snow	E.	34	34	32		.66
Quebec, snow	N.E.	32	32	30		.78
Qu' Appelle, clear	N.W.	32	36	22		...
The Pas, clear	S.	34	36	12		...
Toronto, cloudy	N.W.	32	38	34		...
White River, cloudy	S.	16	28	6		...
Winnipeg, cloudy	S.W.	34	38	10		...

Court Action May Follow Grain Failure

Minneapolis, Minn., March 8.—(AP)—Court action may be necessary to reestablish the National Grain corporation's title to wheat worth about $120,000, held in the elevator of the bankrupt Continental Grain company, W. G. Kellogg, general manager of the corporation, indicated today.

Records of the railroad and warehouse commission indicate ownership of the wheat is vested in the Continental company, which yesterday filed a voluntary petition in bankruptcy in federal court here. Warehouse receipts for the grain, it was said, have been placed as collateral for a loan from a Minneapolis bank.

Chairman Alexander Legge of the federal farm board, however, was quoted in dispatches from Washington as saying the corporation would sustain no loss as a result of the tangle in the affairs of the local grain company. Approximately 100,000 bushels of wheat were stored in the company's warehouse.

G. G. Grant, in charge of the grain department of the railroad and warehouse commission, declared today receipts issued in the name of a warehouse company that does not own the grain covered by the receipt of fictitious and any loans obtained on such receipts are without security.

RAILROAD NOTES

Class I railroads on Feb. 22 had 415,213 surplus freight cars in good repair and immediately available for service. This was an increase of 20,174 cars compared with Feb. 15, at which time there were 395,039.

Railway tax payments last year exceeded $400,000,000 for the first time in history, Railway Age says.

Union Pacific road has ordered 25 locomotives and 20 extra tenders from American Locomotive company. Seaboard Air line has placed an order with Richmond Car works for 1,000 single sheathed 50 ton box cars and a similar order with Pullman Car and Manufacturing company.

Canadian National Railways system has placed orders for two new oil-electric cars and four oil-electric car frames and trucks with the National Steel Car corporation of Hamilton. Canada Car and Foundry company, Montreal, will build for the National system five dining cars, twelve lounge cars, and twelve sleeping cars.

During the week ended March 7 the Atchison road handled 34,283 loaded cars, against 38,262 in the same period a year ago.

ROSIN AND TURPENTINE.

SAVANNAH, Ga., March 8.—(AP)—TURPENTINE—Firm, 50½c; sales, 41 casks; receipts, 107 casks; shipments, 1,457 casks; stock, 3,721 casks. ROSIN—Firm; sales, 945 brls; receipts, 411 brls; shipments, 3,755 brls; stock, 84,636 brls. Quote: B, $6.00; D, $6.20; E, $6.45; F, $6.95; G, $7.00; H, $7.10; I, $7.10; K, $7.20; M, $7.30; N, $7.70; WG, $7.70; WW, $7.90; X, $7.90.

News and Gossip of Stock Marts

Among Favorites.

Foster Wheeler has been among the speculative favorites in recent market sessions. A pool is reputed to be active in the issue. The company manufactures equipment for steam power plants with the exception of turbines and electric equipment. Large scale public utility expansion has provided the company with increased business. Oil refining equipment also is manufactured.

Attracts More Attention.

With the improvement in the market for oil stocks of late, Standard Oil of New Jersey has been attracting greater attention. The point is stressed that the stock is now selling around the level which the company has fixed for employé purchases for the next three years. A new plant for gasoline recovery by hydrogenation is expected to be in operation next month.

Loew's Improves.

Loew's apparently is finally coming into its own in the amusement group. The stock has moved up to a point which is nearer in line with actual earnings and dividends, to say nothing of outlook, than it has been in some time. Earnings for the last three years on the common shares have increased over the preceding years.

BUSINESS PERSONALS

A Chicago Board of Trade membership sold yesterday at $18,000, an advance of $3,000 within two weeks. Edward B. Tanner Jr., a former member, was the buyer.

John A. Shannon, formerly cashier of the Continental and Commercial Trust and Savings bank, is now associated with Winthrop, Mitchell & Co.

W. Earle Pashley, advertising manager of the C. F. Pease company, has been appointed assistant sales manager, second vice president, and director.

Irving H. Metzger has been appointed agency manager here for the Security Mutual Life Insurance company, Binghamton, N. Y.

D. C. Green has been elected a vice president of Electric Bond and Share company. For several years Mr. Green was vice president and general manager of Utah Power and Light company.

At a recent meeting of directors of the Continental Motors corporation, Roger Sherman and James H. Ferry, both of Chicago, were elected vice presidents. Both men have, for a number of years, been members of the board. B. F. Tobin Jr. was elected treasurer.

BOSTON STOCK MARKET

[Quotations by Paine, Webber & Co.]

	Sales.	High.	Low.	Last.
Am Founders	252	28¾	28⅝	28¾
Amoskeag	100	16¼	16¼	16¼
Bos & Alb	75	176	176	176
Bos Elev	191	83¼	81⅝	83¼
Cr Alliance	320	17	16	17
East S S	182	32½	32	32½
Int Carriers	1,800	16¼	16	16¼
Mass Util	700	10	9½	9½
Mohawk	130	48	48	48
New Eng Tel	50	146⅝	146⅝	146⅝
Shawmut Assn	150	18½	18¼	18½
Quincy	1,545	40½	38⅝	39¾
Tower Mfg	100	2¼	2¼	2¼
Utd Founders	179	43½	43¼	43⅜
U S Elec Pow	175	19¾	19½	19½
U S & Overseas	200	18	18	18
Util Equity	80	81	80⅞	80⅞

BANKRUPTCIES.

43924—R. J. Kefferly, laborer. Liabilities, $10,244; assets, $350. Aaron Rothstein, attorney.

43925—Consolidated Fur Merchants, 5 South Wabash avenue. Involuntary. George Riegr, creditor. Claims, $1,000. L. H. Gladstone, attorney.

EARNINGS PER SHARE

NEW YORK, March 8.—(AP)—Per share earnings of corporations reporting 1929 earnings this week include the following:

	1929.	1928.
American Telephone	$12.67	$13.11
American Rolling Mill	4.24	2.92
American Smelting & Refining	10.02	8.24
International Silver	11.12	13.54
American Safety Razor	7.21	5.45
Humble Oil	10.93	6.50
South Penn Oil	4.28	3.26
American Brown Boveri	.34	.50
Noranda Mines	1.91	.77
Niles Bement Pond	6.63	2.47
Duke Power	* 8.58	3.67
Postal Telegraph & Cable	† 9.47	7.88
Simms Petroleum	2.79	.41
Borden Company	* 5.50	9.07
International Nickel	* 1.47	1.05
Johns-Manville	8.09	6.75
Standard Oil of Indiana	* 4.66	5.55
Studebaker	5.69	7.16
New York Telephone	9.99	9.82
Fox Film	$12.57	6.47

*Increased capitalization. †On preferred. ‡On combined "A" and "B" stock.

INSURANCE STOCKS

Quoted by Miller Investment company:

	Bid.	Ask.		Bid.	Ask.
Aetna C	130	138	Hart S Fir	73	78
Aetna F	61	63	Home	46	47
Aetna L	87	90	Md Cas	94	98
Am Mark	21	21½	Mo State	61	63
Am Equ	24	28	Nat Fire	66	69
Am Sure	113	116	Nat U Fr	250	260
Automobile	38	43	Nat Liber	17	17¼
Balt Am	26¼	26½	N Brunsw	31	33
Boston	740	748	Nor River	58	61
Carolina	31	33	Norw N L	112	122
Cont Gen	135	143	Pac Fire	125	135
Cont Assur	69	71	Pals Nat	18¾	19½
Cont Gas	37	39	Phoenix	75	78
Firemen's	36	37½	Pref Acci	53	57
Glens Fls	57	60	Prov Was	62½	64½
Glb & R	1050	1100	St Paul	230	235
Gr Am Fir	35	36	Sprfield	160	166
Halifax	29	30	Sun Ltf	2975	3050
Hanover	51	53	Traveler	1470	1500
Hartfd Fr	77	79	Westchest	57	60

PLANS ACQUISITION.

Negotiations are under way for the acquisition by the Shell Petroleum corporation of the Kentucky Independent Oil company.

CHICAGO BANK CLEARINGS

Chicago bank clearings last week totaled $590,200,000, a decline of $34,700,000 from the preceding week, and also a decrease of $164,400,000 from the corresponding week in 1929. Balances last week totaled $40,300,000, an increase of $2,700,000 over the previous week, but a decline of $16,300,000 from the same week last year. The figures for the week, day by day [with last three ciphers omitted] follow:

	Clearings.	Balances.
Monday	$102,600	$ 6,800
Tuesday	118,800	8,700
Wednesday	97,900	7,500
Thursday	96,800	4,700
Friday	88,800	4,000
Saturday	86,400	8,300
Total for week	$590,200	$40,300
Corr. week last year	$754,700	$56,600

COFFEE.

NEW YORK, March 8.—(AP)—COFFEE—Futures were higher today on covering and buying believed to be for Brazilian account. No. 7 contracts closed firm at a net advance of 19@25 points. Sales, 10,000 bags. Santos contracts closed at a net advance of 24@28 points. Sales, 22,000 bags. Closing quotations: Santos contracts, March, 13.54c; May, 12.77c; July, 12.17c; September, 11.68c; December, 11.29c.

Range of No. 7 coffee prices follows:

	Open.	High.	Low.	Close.	Prev. close.
March	8.50	8.66	8.50	8.66	8.47
May	8.15	8.35	8.15	8.35	8.13
July	7.90	8.18	7.90	8.18	7.84
Sept.	7.70	7.90	7.70	7.90	7.65
Dec.	7.55	7.73	7.53	7.73	7.47
Jan.	....	....	....	7.73	7.47

Spot coffee dull. Rio 7s, 10½c; Santos 4s, 14¼@14¾c. Cost and freight offers included Bourbon 3s and 5s at 13.50@14.25c. Brazilian port receipts, 62,000; Jundiahy, 25,000 bags.

RUBBER.

NEW YORK, March 8.—(AP)—RUBBER—Futures closed steady. May, 15.70c; July, 16.10c; September, 16.50c.

North American Gas and Electric Company

Class "A" Stock

$1.60 Dividend Series

Listed on the Chicago Stock Exchange

This Class A Stock earned $4.16 per share and at present market price is selling at less than 7 times the earnings.

We recommend North American Gas & Electric Company Class A Stock as a sound dividend paying stock with splendid profit possibilities.

Price at the market, approximately $26 per share.

Mail the coupon for complete information.

Midwest Bond & Share Company

Harris Trust Bldg. CHICAGO Randolph 6270

Gentlemen:
Without obligation, please send me complete information about North American Gas & Electric Class A Stock.

Name .....

Address .....

Laundrymen Like Them

Everybody Does

Over 100 Chicago laundries now own and operate International Trucks. That's proof of popularity for you . . . and good work.

The ¾-ton Special Delivery is just as popular throughout the entire light-hauling field; it is in demand by the bakers, painters and decorators, plumbers, dry cleaners, candy shops, haberdashers, florists, and fast-delivery men in general. This good-looking, sturdy truck is thoroughly modern in every detail, and you can have it equipped with any kind of body.

Other International models and sizes: the 1-ton Six-Speed Special; Speed Trucks 1¼, 1½, 2 and 3-ton; and Heavy-Duties 2½ to 5-ton. Whatever your hauling needs, come in to any branch listed below and give the complete International Line the once-over.

INTERNATIONAL HARVESTER COMPANY OF AMERICA
611 West Roosevelt Road Chicago, Illinois

A Typical Testimonial

"Having purchased six competitive trucks previous to the purchase of our seven Internationals, we have had occasion to make a very literal comparison.

"Without hesitation we can say that we have found operating cost at least 20 per cent less, since Internationals have almost entirely eliminated service. After eighteen months of experience with Internationals, we can assure you that our fleet will in a short time be 100 per cent Internationals.

"Yours for continued success,"

GREAT NORTHERN LAUNDRY CO.
By H. J. Blomgren

COMPANY-OWNED SALES AND SERVICE STATIONS

611 West Roosevelt Road — Phone Roosevelt 4800
2004 Diversey Boulevard — Phone Lakeview 8114
2919 So. Western Avenue — Phone Roosevelt 4770

Company-owned Branches at Aurora, Chicago Heights, Gary, Grand Rapids, Hammond, Joliet, Kankakee, Kenosha, Madison, Milwaukee, Peoria, Racine, Rockford, South Bend, Springfield, and over one hundred other principal cities

INTERNATIONAL TRUCKS

That Coupon on Page 3—

has been a blessing to wives, mothers and families who were paid as beneficiaries of

TRIBUNE-FEDERAL ACCIDENT POLICIES

Samuel B. Harrison was killed in a taxicab accident. His mother, Mary Harrison, aged 75, whose only support he was, received the face amount of his Tribune-Federal Travel Accident Insurance Policy plus two yearly renewal increases of 10%. She was paid $9,000.00.

RENEW for Another Year

Send $1.25 with Coupon on Page 3

IT is a solemn fact that these Chicago Tribune-Federal Life Insurance Company Travel Accident Insurance Policies have brought financial relief to hundreds of families. Note the case shown above. *$9,000.00 was paid to Mrs. Samuel B. Harrison!*

Conclusive proof of the value of these policies is seen in the fact that $1,716,756.58 in real cash has been paid to policyholders and beneficiaries. An amazing sum, *when you stop to think of the fact that a whole year's Insurance costs only $1.25.*

This is the biggest Insurance bargain in America. Policies are issued only to readers of the Chicago Tribune. This service has cost the Tribune to date in excess of $600,000.00.

$1,716,756.58 IN REAL CASH has been paid to policyholders and beneficiaries

Your Tribune-Federal Accident Insurance will expire soon. Renew it for another year. Send the coupon on Page 3 with $1.25 as directed.

With motor vehicle accidents increasing at an alarming rate, your Tribune-Federal Travel Accident Insurance is more necessary now than ever. Don't let your policy lapse! Renew it for another year. If you do not remember the date your policy expires, send $1.25 with the coupon on Page 3 *now* as directed. Your policy will be renewed for a full year from the exact date of expiration and a receipt will be mailed to you.

If you haven't one of these policies, get one!

Send Coupon on Page 3 with $1.25

Chicago Tribune

THE WORLD'S GREATEST NEWSPAPER

Bond Market Outlook Brightens as Money Rates Decline

TRADE FUTURE OF ENGLAND IS NOW MOOT TOPIC

Recovery Is Claimed in Many Lines.

BY SIDNEY CAVE.
[Chicago Tribune Press Service.]

LONDON, March 8.—A more cheerful atmosphere appears to be developing on the stock markets, the political and monetary developments being the chief factors.

The bank rate reduction especially affected the investment section, where quotations advanced very appreciably both in British government securities and foreign banks—chiefly Brazilian. Forced liquidation seems checked for the time being, but the general public is still keeping aloof so far as any noticeable action in the case of buying is concerned.

Market interests at last are endeavoring to take steps to restore a certain amount of confidence and are talking of a moderate revival of interest should a still lower bank rate eventuate in the near future, the prospects of which certainly appear bright. But the basic conditions still keep the public buying power low, although there may be a periodical outcrop of activity in favorite specialties.

Say Pessimism Overdone.

Industrial leaders are emphasizing that the pessimism has been overdone regarding Great Britain's trade future, stressing that it is always a British characteristic to emphasize the less favorable factors in periods of depression and difficulty. They point out that the coal trade is recovering, this week's returns giving the results of the last three months show that South Wales, Yorkshire, and Northumberland are alive and have credit balances contrasting to the losses of the last three years.

The home rails position has improved considerably, all group lines showing better results. Some of the big department stores have been announcing record profits, and the motor industry, despite the penalties of taxation, is getting better. Many new industries are also developing in the north and west of England, all of which, industrial leaders declare, gives some warrant for the recent statement of J. H. Thomas, minister of unemployment that "there is far more ground for optimism in this country than in many other countries."

But even so, impartial observers must conclude that after the experience of the last twelve months a comparatively lengthy period must elapse before the confidence of investors can be definitely restored.

An exceedingly interesting and informative survey of the present critical financial and economic situation was given today by one of the most prominent city bankers, F. A. Szarvasy, chairman of the Anglo-French Banking corporation and head of the British Foreign Colonial corporation. Mr. Szarvasy introduces a new theory that the present fall of world commodity prices and bad trade was due to a lack of credit, brought about by the fact that an insufficient amount of gold was available to form the basis for credit facilities.

Hamper Gold Movement.

"International economists," says Mr. Szarvasy, "assert that there is not sufficient gold available for the requirements of the world and that large quantities of existing supplies are immobilized and do not, therefore, perform their proper functions. Out of the total gold stock of $4,500,000,000 held by the Federal Reserve banks of America, roughly one-third is immobilized; France is dealing similarly with about $500,000,000 of gold out of a total holding of $1,625,000,000.

Almost every other central bank is probably keeping back from circulation a certain amount of gold and the free movement of the metal from one country to another is seriously hampered, the only remaining free markets being New York and London. If this theory is right the consequences will be far reaching and unless some remedy is found—and quickly—the world may be heading for a serious economic, financial and possibly political crisis."

The principal foreign exchanges were generally unfavorable to London during the last week, although there was a slight movement favoring London in the dollar-sterling exchange. The unfavorable Belgian exchange resulted from the appearance of Belgium as a new buyer of open market bar gold this week, while the Swiss and Dutch rates also went against London.

MAY REORGANIZE BOURSE

BY JAY ALLEN.
[Chicago Tribune Press Service.]

PARIS, March 8.—With the policy of tax reduction and great fiscal reforms under the new Tardieu government, and the presence of Paul Reynaud, who is strongly supported by the country's most powerful financial and economic interests, as finance minister, the long projected reorganization of the Paris bourse may soon become a reality, according to favorable predictions in the best informed financial circles here.

Andre Tardieu announced in his ministerial declaration that there would be substantial reductions in taxation which has been greatly hampering stock market operations. It is pointed out that the world is suffering from a serious crisis of over production, which must be concentrated in France by energetic measures, particularly by building up national equipment and putting a value on French colonies to which important loans will be granted.

Saving Habit Seen Calamity if Overdone

BY SCRUTATOR.

Things little short of astounding may be found by any investigator who makes even a brief study of the manner in which Americans spend their hard earned cash.

It may not be news that this country used up $1,670,000,000 worth of tobacco products in 1928 and that this rose in 1929 to an estimated $1,750,000,000. Moody's Investment Service figures that the total included 120 billion cigarets and hazards the guess that this will be increased by 10 per cent in 1930.

Such statistics, by their very size, are not understandable. They must be reduced to individuals for their true significance to come out. The people of the United States spent about 4 cents per capita — man, woman, and child—for tobacco each day. Each family on the average expends $70 a year for smoking and other indulgence in the weed.

Junk Many Autos.

Every year more than a million and a half automobiles are finally consigned to the junk heap in the United States. The Niagara Fire Insurance company is authority for the statement that the cars junked annually in the last ten years cost at new retail prices $1,215,600,000.

That sum is almost as large as all the corporation taxes paid in the 1929 fiscal year to the federal treasury. It is more than double our customs receipts for the same period. It exceeds the value of national petroleum production in 1928.

But the wear and tear on cigarets exceeds the cost of obsolesence of all our motor vehicles.

The Moody service states that tobacco purchases require 2 per cent of the national income and that they represent 4 per cent of all retail sales. At hand is a rather boastful bit of literature showing that one-quarter of the national income goes to buy food. Even that means that for every $12 worth of food this public sends up a dollar in tobacco smoke.

No Sign of Recession.

There is no indication of a recession in the demand for tobacco products. Statisticians estimate that by 1939 the cigaret consumption in America will not be 120 billions, but 202 billions. It may be much larger if women take to smoking as extensively as men. At present it is believed that women average 2.4 cigarets a day and men 7.4 per capita.

What can be said of a civilization that throws into the discard a billion and a quarter dollars in automobiles a year, that can smoke up a billion and three quarters, and can pay nearly a billion in twelve months to view motion pictures?

This, at least: There is a tremendous margin in national income over the merely necessary spending. So far as food, shelter, and clothing are concerned, it is probable that 15 per cent of the population could supply all needs.

Require Labor Outlet.

And this might be added: Thrift on a national scale is a calamity, rather than a blessing. We may assume on the bare physiological evidence that neither tobacco nor motion pictures are essential to life, and be correct. But if we consider the economic evidence we can see at once that they are necessary, unless we replace them with something equally as non-essential to a cramped existence.

For our problem today is to find outlets for labor; and those outlets must be in lines that we have in the past considered luxuries.

Weekly Debits Increase, Reserve Bank Reports

Debits to individual deposit account reported to the Federal Reserve Bank of Chicago for the week ended March 8, by 253 banks in 38 leading clearing house cities, aggregate $1,762,890,000, an increase of 27.5 per cent compared with a week ago ($1,382,892,000). Compared with the corresponding week of last year ($1,945,638,000), a decrease of 9.4 per cent was shown.

Locate Warehouses Near Grower, McKelvie Says

Lincoln, Neb., March 8.—(AP)—Admonishing the Nebraska legislature to consider seriously the merits of a proposed warehousing act, Samuel R. McKelvie, former Nebraska governor and now federal farm board member, declared this one direct channel to farm relief. Warehouses, he said, should be closer to the producers, rather than concentrated at market points.

U. S. TREASURY STATEMENT

WASHINGTON, D. C., March 8.—The following is a statement of the condition of the United States treasury on March 6:

Income to date this year	$2,400,074,402
Income to date last year	2,224,521,555
Increase	$ 75,552,847
Outgo over income this year	235,041,957
Outgo over income last year	423,494,466
Decrease	$ 188,452,509
Balance general fund today	21,595,460
Balance previous day	35,344,454
Decrease	$ 13,748,994

WANT A BETTER POSITION?

The man who KNOWS is wanted in every organization. You have plenty of ability—why not capitalize it? We have helped hundreds of men train for better positions and bigger salaries. Small expense; easy payments. Will you talk it over with us? Literature on request. The Sheldon Organization, 36 S. State St. Phone State 8916.

SURPLUS FUNDS FIND OUTLET IN ACTIVE ISSUES

New Peaks Recorded; Buying Heavy.

[Chicago Tribune Press Service.]

New York, March 8.—Improvement in the bond market last week was more pronounced than during any similar period this year. Not only were new highs recorded by many of the principal issues in all classes of bonds, but sentiment in investment banking circles was even more optimistic than the actual gains in prices would indicate.

With the outlook for easy money more clearly definite than a week ago, prospects for an active bond market have brightened considerably.

Heavy buying of tax exempt securities, United States government obligations, and municipals was one of the high lights of the week. Governments were run up to new high for the year for all of the active issues and markups in high grade municipals were made almost hourly at the close of the week. One of the most important features of the demand for bonds was the preference shown for long term issues, reflecting the low money rates. In view of the relatively high yields afforded by bonds of most classifications, investors, corporations and institutions with surplus funds have turned to the bond market.

Take Up Slack.

It has been almost invariably the experience of the bond market that a too rapid runup of prices has stifled the demand, but last week's appreciation was more in the nature of taking up the slack that existed than to anticipate future improvement in the demand. At all events it is said that elements of strength outweigh the chances of any substantial reaction at this time.

During recent weeks the bulk of the new bond offerings have been made by New York groups, with Chicago a rather poor second and with Philadelphia, Boston, and San Francisco doing comparatively little. There still is a decided reluctance on the part of investment bankers to hazard the public offering of new stock issues of any size. Stock offerings last week were extremely small.

The announcement made Friday morning of the treasury's financing plans for March 15 involving the flotation of an issue of $450,000,000 3¼ per cent certificates of indebtedness, due in nine months, had the immediate effect of halting the advance in governments. The banking community had been inclined to believe that the offering would be about $350,000,000 to $400,000,000 in view of the expected heavy March 15 income tax payments. However, the treasury has to meet a maturity of about $404,000,000 of certificates of indebtedness on March 15 and approximately $47,000,000 of interest due on public debt, and on March 17 an issue of $100,000,000 treasury bills.

Comes as Surprise.

The last week has witnessed a remarkable easing in money rates, the more unusual in that it came at a time when some slight firming in rates might have been looked for—namely: during the first week of a month which brought some half billion dollar turnover in first of the month payments of dividends, interest, and other periodic disbursements.

The decline in rates brought the price of credit in nearly all respects down to the lowest figures since the beginning of 1928. To find a comparable period in the money market it is necessary to go back even farther than up to the summer of 1927.

The outstanding feature of the week's credit developments was the decline in the yield rates on bankers' acceptances. In three successive drops on as many days these rates were slashed three-eighths of 1 per cent. The rate on 30, 60, 90 and 120 day bills is now a full half of 1 per cent below the present rediscount rate of 3½ per cent bid, 3⅜ per cent asked. The rate for five and six month bills is 3⅝ per cent bid, 3½ per cent asked.

Call Money Declines.

Accompanying the decline in bill rates was an increased softness in time and call money and an increased demand for commercial paper. Call money lent at the money post of the stock exchange at 3½ per cent, the lowest rate since Jan. 25, 1928. Outside the official market funds were available at 3 per cent. Time money was one-quarter of 1 per cent lower all around and for the first time in about seven years an offering of twelve months money made its appearance in the market, a substantial amount being offered at 5 per cent.

The explanation for the extreme ease in money rates, according to bankers, is threefold. It is the result of the liquidation of security loans, the policy of the federal reserve, and the lack of demand for credit from business.

Since the stock market break last fall the liquidation of security loans has gone forward steadily. While the declining trend of brokers' loans has been arrested, the reduction of security loans of reporting member banks has continued week after week until the total is now only $68,000,000 above the level at which it stood one year ago.

Note February Reversal.

The slash in brokers' loans during the months of October, November, December, and January lopped $4,364,615,914 off the record breaking total of $8,549,385,979, which was outstanding at the close of last September, according to the compilations of the New York stock exchange.

During February the trend was reversed and an advance of $132,820,287 took place. In the face of this moderate increase in brokers' loans there has occurred a steady liquidation by banks throughout the country of security loans.

The recovery of the stock market since the first of the year has served to thaw out a good many frozen security loans, in the opinion of competent observers, and has materially improved the credit situation.

We Recommend for Immediate Purchase

ASSOCIATED TELEPHONE AND TELEGRAPH COMPANY

Participating Class A Stock

(Listed on the Chicago Stock Exchange)

Paying $4 Yearly

Besides being an important factor in the telephone communication field, the Company is also one of the world's largest makers of automatic telephones and other equipment. Through its alliance with leading British interests, long successful in the telephone business, its operations extend to 5 continents. The Company has a splendid record of growth and earnings. Send for complete information.

DAWES & COMPANY
INCORPORATED
Investment Securities
39 South La Salle Street, Chicago • Telephone Central 9550

AMUSEMENT COMPANIES AND RAILROAD EQUIPMENT MAKERS LED IN 1929 PROFIT INCREASE OVER 1928

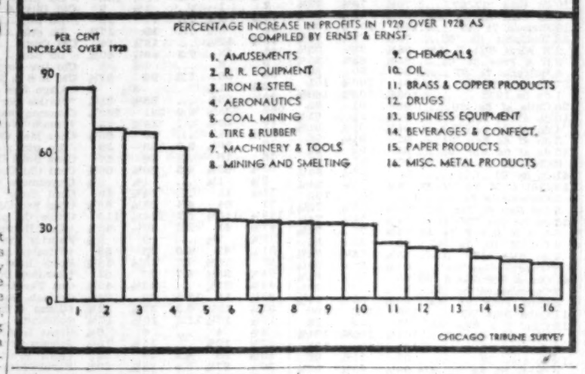

CHICAGO BANK STOCKS SHOW LOWER TREND; TRADE VOLUME IS FAIR

Chicago bank stocks showed a lower tendency last week on a fair volume of trade.

Continental Illinois Bank and Trust, after selling at 719, sold down to low and last sales at 714. First National improved from early sales at 730 to 736@737. Central Trust Company of Illinois was 5 points easier at 518@521. Foreman State continued active between 800 and 803. National Bank of the Republic lost about 4 points, its last sales being recorded at 150. Northern Trust lost 45 points at 900@905. Harris Trust and Savings was again traded in at 850. Peoples Trust and Savings bank was in supply at 500, with best bids at 495.

In the miscellaneous group Bendix Service again enjoyed an active trade, sales ranging between 16 and 16½. Chicago Daily News common lost a point, being offered at 27½ without attracting buyers, while the preferred continued steady at 95½@96¼. Chicago Rapid Transit improved some 3 points at 11½ bid, 12 asked. Chicago Title and Trust sold down 5 points at 502@505.

Federal Electric common sales ranged between 60 and 63, and the preferred showed an advance of 4 points at 125@128. Northwestern Yeast was offered down 5 points to 104 without attracting buyers. Elgin National Watch was in demand at 39½, with limited offerings at 40. Schulze Baking common stock lost a fraction at 9½@9¾, while the convertible preferred showed an advance at 39½@41. A. E. Staley advanced 10 points, with last sales at 270.

INVESTMENT TRUSTS ACTIVE IN CURB MARKET

[Chicago Tribune Press Service.]

New York, March 8.—Trading interest in curb stocks was again largely centered on investment trust issues in an irregular short session today. Selected industrials also attracted a fair amount of public buying. Utilities were again neglected in comparison with their usual trading volume. Oils were quiet and drew but small attention.

Lehman corporation continued yesterday's upward march and had an additional runup of nearly 4 points. Goldman Sachs also was in demand at higher levels, although meeting some liquidation. Blue Ridge common and preferred were firm and buoyant.

General Baking preferred rose sharply and the common acted in better fashion than in some weeks. Crocker Wheeler spurted 3 points. American Chain was higher, as were several of the amusement issues. Cord corporation was the leader among the motor shares. Consolidated Mining of Canada tumbled 90 points.

Among the utilities, Bond and Share, American Superpower, United Gas, and other leaders were steady but quiet. United Light and Power B had a spurt of more than 9 points. Oils were mostly slightly lower in quiet trading.

EARNINGS GAIN FOR MONSANTO CHEMICAL CO.

Lower production cost and larger sales enabled Monsanto Chemical company to show a substantial gain in earnings last year, President Edgar M. Queeny, says in its annual report. Consolidated net income of the company and subsidiaries for 1929 amounted to $1,691,338, which was equivalent to $4.25 a share on the 398,286 shares of capital stock outstanding.

On the present capitalization of 404,254 shares, earnings were equivalent of $4.18 a share. This compares with the 1928 net income of $944,438, or $7.52 on the 123,604 shares then outstanding.

The balance sheet as of Dec. 31 shows current assets of $6,832,091, and current liabilities of $1,379,342. President Queeny said that with acquisitions of new companies their products now exceed 200.

Govt. Not Responsible in Land Bank Failures, Claim

Washington, March 8.—(AP)—The government has no responsibility for the failure of joint stock land banks, in the opinion of C. C. Renfro, counsel for the Dallas, Tex., joint stock land bank, who testified today before the house banking committee in support of the Letts bill to authorize the federal farm loan board to enforce the double liability of stockholders in such institutions.

He said that while the government, through the board, must exercise supervisory functions, it could not be held accountable in event of failure, and that he could not agree with the argument of opponents to the bill that lack of proper supervision by the loan board should in some measure relieve the stockholders from their liability in the protection of the bondholders.

8% With Safety

RELIANCE Junior Mortgage Gold Notes have been sold to investors everywhere since 1925 and have proved their Safety, Reliability and Dependability.

As Regular as a Pay Check You Get
Interest Every Month
Instead of Every 6 Months

You can invest any amount from $100 up in safe RELIANCE Gold Notes secured by choice, COMPLETED AND RENTED Chicago real estate with ample earnings to insure the prompt payment of the mortgage and interest.

RELIANCE Gold Notes are CERTIFIED by the Chicago Title & Trust Co.

You Can Buy Reliance Notes on Partial Payments as Low as $10.00 a Month and Earn 8% on Every Payment You Make.

Call at Our Offices or Mail Coupon

RELIANCE REALTY MORTGAGE CO.
613-615 First National Bank Building
38 SO. DEARBORN ST., CHICAGO
Open Daily 9 to 5 Saturdays 9 to 4

Send me your book, "8% WITHOUT THE RISKS OF SPECULATION."
NAME .....
ADDRESS T-14

Favor Step in N.Y.-Chicago Trunk Line

Washington, D. C., March 8.—(AP)—The Baltimore and Ohio railroad would be permitted to take another step toward its proposed trunk line between New York and Chicago under recommendations submitted to the interstate commerce commission today that would allow acquisition of the Buffalo and Susquehanna railroad.

Recently the commission authorized the B. & O. to acquire the Buffalo, Rochester and Pittsburgh railroad, despite the protest of the Delaware and Hudson company. The same opposition was presented by that company against the present application, which C. V. Burnside, assistant finance director of the commission, today recommended to the commission.

Outline Requirements.

Approval of the acquisition would be contingent, however, upon the B. & O. maintaining all existing routes and channels of trade between the Buffalo and Susquehanna and its connections. The B. & O. also would be required to open for six months its offer to buy all outstanding stock of the Buffalo and Susquehanna. Stockholders of the latter road already have deposited 62,345 shares, or 89 per cent, of the stock to be bought for $5,611,050 at $90 per share.

Purchase of all the road's stock would involve an outlay of $6,300,000.

Complete consolidation of the two roads would necessitate further proceedings before the commission, and Mr. Burnside, in his recommendations upon which the commission must pass, would require the B. & O. to preserve the continuity of records and statistics of the Buffalo and Susquehanna for comparative purposes. The proposed new route of the B. & O. would connect the road's present Pittsburgh and Chicago line a few miles west of Butler, Pa., and would coincide with it for about 80 miles.

Claims Advantages.

The line of the Buffalo and Susquehanna would be used from B. & S. Junction to Sinnemahoning, about 55 miles, and from there to Williamsport, a distance of 75 miles, new trackage would be constructed, or the tracks of the Pennsylvania railroad would be utilized if practicable. At or near Williamsport, the proposed line would connect with the Reading system and from there to New York the B. & O. would use the lines of the Reading and the Central of New Jersey railroad.

The B. & O. contended that diversion of traffic to the new route would remove any danger of congestion on its lines through the Pittsburgh district and would obviate larger expense in improving the present line just west of that city. It held also that traffic through Baltimore, which is at times overburdened, would be relieved.

Parker Pen Co. to Expand; Reports $1,183,542 Net

The Parker Pen company will expand its plant this year to care for increase sales, according to the annual report of President George S. Parker. Business thus far this year has been satisfactory and a successful year is anticipated, he says. Net profits for 1929 were $1,183,542, equivalent to $5.91 a share on 200,000 common shares outstanding. Net profits for 1928 were $1,001,406, or $5 a share. Net sales last year increased 9 per cent over 1928. The balance sheet as of Dec. 31, 1929, shows current assets of $3,398,181, current liabilities of $585,590, and surplus of $2,213,899.

Raise Dividend Rate of Coca-Cola Inter to $12

New York, March 8.—(AP)—Directors of the Coca-Cola International corporation, a holding company for the Coca-Cola company, have declared a quarterly dividend of $3 a share on common stock, placing it on a $12 annual basis, as against $8 paid previously. The dividend is payable April 1 to stock of record March 12.

ANNOUNCING . . THE McNEEL INSTITUTE

THE McNEEL INSTITUTE OF INVESTMENT EDUCATION, Inc., has been established under the laws of the Commonwealth of Massachusetts to provide sound and practical investment education for men and women of all ages, through both lecture and correspondence courses.

The initial course—a practical course in the fundamentals of successful stock market investment—is being conducted by Mr. R. W. McNeel, President of the Institute, personally.

This course will consume ten weeks, and the lectures will be held each Tuesday from 6:30 to 8 P. M.

Registration can be made at once by using the attached coupon or through the offices of the Institute, 126 Newbury Street, Boston.

Further details, if desired, regarding this course, the correspondence course, and day courses, will be gladly supplied upon request at the offices of the Institute.

McNEEL INSTITUTE of INVESTMENT EDUCATION, Inc.
126 Newbury Street - Boston, Massachusetts
Please enter my enrollment in the McNeel Institute to receive course SM-1 in Practical and Applied Stock Market Investment.
Attached you will find my check for $20 made payable to the Treasurer of the McNeel Institute to cover the complete tuition for this course.
NAME .....
ADDRESS .....
Lecture Course ☐ Corres. Course ☐
(M-3-12) Signify by cross X

SUMMARY OF THE DAY'S MARKETS

CHICAGO.

STOCKS—Steady. Prices hold up well under profit taking.

WHEAT—Unsettled. Government supports May. Prices ¼c lower to ½c higher. March, $1.07; May, $1.12⅛@1.12¼; July, $1.09⅝@1.09½.

CORN—Lower. Drops 1⅛@1⅛c to new low for season. March, 78¼@78½c; May, 82½@82⅝c.

HOGS—Steady to 10c higher. Top, $11.15; average, $10.65. Bulk of sales, $10.25@11.10.

CATTLE AND SHEEP—Steady.

PRODUCE—Spot butter, firmer. March, ⅜c higher, 33⅞c. Fresh eggs, steady. March, ¼c lower, 24⅜c. Live hens, steady to 1c lower. Potatoes, steady.

NEW YORK.

STOCKS—Steady. Prices advance in late trading. Case Threshing jumps 14 points, then eases 3.

BONDS—Firm. High grade rails in demand.

COTTON—Lower. Liquidation continues. Chicago off 7@23 points; other markets, 7@21 points.

What 40 Stocks Did

TWENTY GAINS.

Allis-Chalmers	+ ¼	Colum Carbon	+ 4
Am Can	+ ¼	Du Pont	+ ¼
Am Tob	+ 1	Eastman Kodak	+ 7¾
Auburn	+ 3	Endicott-John	+ ⅜
Balt & Ohio	+ 1⅛	Houston Oil	+ 1⅝
Beth Steel	+ 1⅜	Ingersoll-Rand	+12
Borden Co	+ 1⅜	Peoples Gas	+ 4¼
Byers Co	+ 1	Sears-Roebuck	+ 1
Can Pac	+ ⅝	Under-Ell-Fish	+ ⅛
Case Thresh	+11¼	Westing Elec	+ ⅝

TWENTY LOSSES.

Am Pow & Lt	— ⅛	Hudson Motors	— ⅝
Am Tel	— ¼	Inter Tel	— ⅝
Anaconda	— ⅝	Mont Ward	— ¼
Atchison	— ⅝	Radio Corp	— ¼
Cal & Ariz	— ⅝	Republic I & S	— 1
Chrysler	— ⅝	Simmons Co	— 1¼
D L & W	— 2½	Southern Pac	— ⅞
Gen Elec	— ⅝	Stand Oil NJ	— ⅛
Gen Motors	— ⅛	U S Rubber	— ⅝
Gillette Saf R	— 3	U S Steel	— 1⅝

APPROVE STOCK INCREASE FOR NATL. AVIATION

At the annual meeting of the National Aviation corporation the stockholders approved recommendation to increase the authorized capital stock of the corporation from 500,000 to 1,000,000 shares, and approved other authorizations requisite to carrying through the plan for exchange of National Aviation corporation stock for that of Aeronautical Industries, Inc., all in accordance with terms contained in the notice of Feb. 8 to stockholders.

The following new directors were elected: F. B. Rentschler, Edward V. Rickenbacker, Louis H. Seagrave, A. C. Dickinson, George E. Devendorf, O. A. Glapebrook Jr., John M. Lee, and Ashton W. Hawkins.

Revive Talk of Bethlehem, Youngstown Sheet Merger

[Chicago Tribune Press Service.]

New York, March 8.—Reports of a possible merger of the Bethlehem Steel corporation and the Youngstown Sheet and Tube company were revived in Wall street today simultaneously with increased activity in the shares of the former. Such a merger, which has been widely discussed for some time, would create a unit with assets of nearly $1,000,000,000. Previous reports that a merger of Bethlehem and Youngstown was proposed were met with denials by officials of both companies. According to a statement published on the financial news ticker of Dow, Jones & Co. today, preliminary steps have been taken looking toward such a consolidation.

Price of Lead Is Again Reduced to 5.60 Cents

New York, March 8.—(AP)—The American Smelting and Refining company today reduced the prices of lead still further from 5.75c to 5.60c per lb.

WALL ST. STOCK PRICES RISE IN SHORT SESSION

Case Thresh. Gains Over 14 Points.

YESTERDAY'S AVERAGES

	High.	Low.	Last.	Net chge.
25 railroads	130.35	129.82	130.04	—.04
25 industrials	327.39	323.77	325.55	+.87
50 stocks	228.87	226.79	227.79	+.41

BY FRED HARVEY.
[Chicago Tribune Press Service.]

New York, March 8.—The stock market seemed to have a lot of trouble making up its mind which way to move in today's abbreviated week-end trading session.

Evening up operations by traders who had followed the advance during the week tended to hold the bulls in check, but speculation for the rise was pushed quite vigorously in some quarters. The buying gained its greatest momentum in the final hour and was instrumental in chalking up enough substantial net gains to give the list a good, healthy upward look upon which to call it a week.

Speculative attention centered very largely on individual issues. Case Threshing Machine was the bright particular star of the session, rushing up more than 14 points in a manner reminiscent of the bull campaign of 1929 and holding all but about 3 points of it to the end. Ingersoll Rand was boosted some 12 points, National Lead advanced 4½, Peoples Gas 4¼, Eastman Kodak 7¾, and General Refractories 5½ points.

Oils Improve.

The oils distinguished themselves somewhat as a group under the leadership of Mexican Seaboard, which went ahead for more than 3 points, and the cement issues extended their advances on the senate's vote for a cement tariff.

Such recent strong spots as Warner Bros., International Nickel, and American International and United Biscuit attained new tops on their moves. Features of the utility division included Pacific Lighting, Southern California Edison, and Pacific Gas and Electric.

Buying of Bethlehem Steel was active, carrying this solid old favorite up to new high ground for the year. The bulk of the buying was said to come from a big Broadway commission house.

It was said by the brokers that they were buying the stock on rumors that a plan to merge the Youngstown Sheet and Tube and the Inland Steel company with the Bethlehem would be announced shortly. Similar rumors have been denied in the past. On the other hand, Wall street has been expecting some merger move by the Bethlehem interests to offset the rapid

[Continued on page 13, column 2.]

Retire in 15 years on your Present living Budget

by investing in safe 6½% First Mortgage Bonds

Follow the definite plan given in the new edition of this famous book, and your financial independence is won. The plan works just as surely whether you are now earning $1,000 or $100,000 a year.

The way is certain—each step plainly indicated and absolutely safe—independent of luck, business genius or speculation.

Every fact has been harvested out of the 49 years' experience of Cochran & McCluer in the first mortgage investment banking business.

The plan is so simple any one can understand it—so definite any one can follow it—and so certain no one can fail.

In addition to the Financial Independence Plan and the unique budget schedule, the book gives suggestions that enable you to enjoy more of the good things of life, both while building your independent fortune and after you have attained it.

We invite the most skeptical to read this plain, straightforward, interesting book. Phone, call or send coupon. We employ no salesmen, therefore none will call.

DURING 1929, as during each year since 1881, every Cochran & McCluer investor received every payment of principal and interest promptly when due.

MAIL THIS FOR NEW EDITION

6½% Cochran & McCluer Co. T-3-9
40 N. Dearborn St., Chicago
Please send me, without obligation, a copy of the new edition of your famous book, "How to Retire in 15 Years."
Mail this
Name
Street
City State

Cochran & McCluer Co.
40 N. Dearborn St. Phone Central 9930
Established 1881
Never a loss to any investor

CHICAGO STOCKS HOLD UP UNDER PROFIT TAKING

Trading Continues Heavy in Cord Corp.

Chicago stocks withstood week-end profit taking in good shape yesterday. While net changes were largely confined to fractions, gains predominated at the close and several issues scored larger advances for special reasons. The volume of trading was moderate, with total transactions of 168,850 shares for the two hour session.

Continued heavy trading in Cord corporation, which is the holding company for the Auburn automobile interests, featured the day. The issue gained nearly a point on a turnover exceeding 33,000 shares. Auburn Auto was up a point on light dealings, helped by reports that car sales are running above a year ago. The rest of the automotive group was weak, with Allied Motors, Bendix, and Houdaille-Hershey B declining fractionally and Borg-Warner and Noblitt-Sparks unchanged.

Continue Response.

The traction issues continued to respond to the working out of merger plans. Chicago City and Connecting preferred jumped to 20 and finished at 17⅞ for a net gain of 2⅛ points, but the common certificates eased a bare fraction. The 5 per cent bonds sold at 55½. Chicago Railways A 5 per cent bonds gained a point and the B 5s jumped 6⅝ points.

Grigsby-Grunow was the only active radio issue and eased nearly a point in reflection of the dividend being cut off. About 10,000 shares changed hands. Atlas Stores advanced a point. Middle West Utilities was the most active issue in its group, gaining a minor fraction on a turnover of 13,000 shares. Cities Service made a fractional gain. Commonwealth Edison and Public Service of Northern Illinois no par shares advanced 4 points or more.

The investment issues were irregular. Insull Utilities gained a small fraction and the second preferred advanced 1½ points. Utility and Industrial also made a fractional gain but Continental Chicago sagged a fraction. The Chicago Corporation issues were unchanged.

Gains in General List.

In the general list Electrical Household advanced a point and fractional gains were made by Gleaner and U. S. Gypsum. Allied Products was off 1¼ points, while Marshall Field and Swift International lost fractions. On light trading, Fitzsimons & Connell jumped 4 points, while Acme Steel and Miller & Hart gained a point or two.

The fifty most active stocks traded on the Chicago stock exchange last week had a market value of $3,040,865,854 at the close of business yesterday, compared with $2,715,615,171 at the close of the previous week, according to a compilation by Swift, Langill & Henke. This represents an increase of $325,250,683 or 11.97 per cent.

MONEY AND EXCHANGE

Money in Chicago firm at 5½@6 per cent on collateral, 5@6 per cent over the counter; commercial paper, 4½@4⅝ per cent; bankers' acceptances, 3½@3⅜ per cent. Chicago clearings were $125,000,000, compared with $118,100,000 a week ago, and $112,500,000 a year ago. New York clearings were $1,228,000,000.

FOREIGN EXCHANGE.

Closing foreign exchange in amounts of $25,000 and over between banks as quoted by the Continental Illinois Bank and Trust company:

London—	Mar. 8.	Mar. 7.	Wk. ago.	Yr. ago.
Cables	485.26	486.28	485.15	485.26
Checks	485.75	485.75	485.50	484.68
Paris—				
Cables	3.91⅝	3.91⅝	3.91	3.90½
Checks	3.91¼	3.91	3.90⅝	3.90

The following quotations are for checks:

Italy	5.23¼	5.23¼	5.23⅜	5.23½
Belgium	13.93	13.92½	13.92	13.88½
Swiss	19.34	19.33	19.25¼	19.23½
Holland	40.07	40.07	40.07½	40.05
Germany	23.76	23.74½	23.74½	23.69½
Sweden	26.82	26.82	26.83½	26.71
Norway	26.73	26.73	26.73½	26.65¾
Spain	12.15	12.07	12.22	14.75
Germany	23.84	23.82½	23.85	23.72½
Austria	14.12	14.12	14.13	14.06½
Poland	11.25	11.25	11.25	11.23
Greece	1.29¼	1.29¼	1.29⅝	1.29½
Rumania	.59¼	.59¼	.60	.60
Jugo Sl.	1.76	1.76¼	1.76⅞	1.76
Czecho Sl.	2.96	2.96	2.96¼	2.96½
Finland	2.51½	2.51½	2.51¾	2.52
Canada	*4.00	*4.84	*0.50	*7.50
Argentine	37.90	37.80	37.75	42.08
Brazil	11.50	11.40	11.40	12.20
Hongkong	37.40	37.35	37.25	49.40
Shanghai	47.38	47.25	45.75	62.85
Japan	49.30	49.30	47.30	45.25
India	36.25	36.25	36.25	36.75
Chile	12.10	12.15	12.15	12.21
Bulgaria	.73	.74	.74	.73
Singapore	56.63	56.63	56.63	56.63
Hungary	17.49	17.50	17.50	17.44

*Per thousand discount. All other quotations are values in American cents.

NEW YORK BANK STOCKS

Quoted by Otte & Co.:

	Bid.	Ask.		Bid.	Ask.
Bk Am	133	135	Fidelity	79	80
Bk Manhat	143	145	Fifth Ave	3300	3600
Bk NY&T	740	760	First Natl	6050	6070
Bk U S	84	85	Guaran Tr	778	793
Bkrs Trust	154	156	Harrmn Nt	1350	1425
Bkly Trust	845	860	Interstate	42	44
Cont Hanov	379	385	Irv Trust	63	64
Chase Natl	176	178	Mfrs Trust	151	153
Chat Phenix	128	129	Natl City	245	246
Chem Natl	84	85	N Y Trust	275	279
Cont Bk	38	40	Pub Natl	139	142
Com Exchge	226	229	Title Gu Tr	150	153
Empire Trs	82	85	U S Trust	3300	3400
Equitable Tr	137	138			

FOR SALE

AN OLD ESTABLISHED FIRST MORTGAGE BUSINESS

Have earned and still retain a net profit of over one half million dollars out of real estate and First Mortgage Bonds in Chicago during the past 25 years. Have nearly two thousand investors who have hundreds of thousands of dollars invested in bonds and mortgages purchased from me that will mature during the next few years. Most of these investors have been buying from me for many years, and will undoubtedly reinvest, as none of them have ever lost a dollar on any of my bonds or mortgages. For the past 18 years have occupied the same nicely equipped office in a prominent loop location. Have decided to retire. Purchaser to assume no liabilities or foreclosures. He buys no assets except office furniture and good will. This is an exceptional business opportunity that will bear the closest investigation. Have no time to waste with idle curiosity seekers, brokers, or lawyers. Will deal with principals only. To receive attention tell me if you yourself have immediately available a substantial amount of cash and give your credit references.

Address K G 596, Tribune

NEW YORK BOND TRANSACTIONS

Saturday, March 8, 1930.

Total sales, par value.....$ 5,858,000 Year ago .....$ 5,467,000
Total sales, 1930..... 460,374,000 Previous year 494,193,000

DOMESTIC.

No. thous.		High.	Low.	Close.
1	Abr & Str 5½ '43	98	98	98
10	Alb & Sus 3½s '46	86⅝	86⅝	86⅝
184	Alleg Cor cv 5s '44	101	100⅝	100⅝
72	do cv 5s '49	101	100⅝	100⅝
4	Allis Chal 5s '37	100⅛	100⅛	100⅛
3	Am Ag Ch 7½s '41	103⅛	103⅛	103⅛
1	Am Ch d 6s '33	99⅝	99⅝	99⅝
3	Am Cyan 5s '42	99	99	99
47	A IG Ch cv 5½s '49	103¾	103¾	103¾
54	A Int Cor cv 5½s '49	97	96⅝	97
5	Am S&R 5s '47	101⅞	101⅞	101⅞
7	Am Sug 6s '37	103⅛	103	103⅛
12	Am T&T 5½s '43	106	105⅝	105⅝
5	do s f 5s '66	102⅝	102⅝	102⅝
17	do col 5s '46	103⅝	103⅝	103⅝
347	do cv 4½s '39	160	158⅝	159
10	do col 4s '36	95¼	95	95
34	do deb 5s '65	102⅝	102⅝	102⅝
4	Am W W&E 5s '34	100⅝	100⅝	100⅝
2	Ang Ch CN 7s '45	92½	92½	92½
1	Ann Arbor 4s '95	79¼	79¼	79¼
11	Arm&Co re 4½s '39	89⅝	88½	89⅝
5	do of Del 5½s '43	82½	82½	82½
4	A T & S F gen 4s '95	94	93½	93¾
1	do adj 4s '95	89⅝	89⅝	89⅝
8	do cvi 4½s '48	135¼	135¼	135¼
5	Atl C L 1st c 4s '52	92⅝	92⅝	92⅝
13	Atl & Danv 1st 4s '48	63	63	63
2	Atl Ref d 5s '37	101	101	101
4	Balto Loco 5s '40	106¼	106¼	106¼
6	B & O ref 6s C '95	109⅝	109⅝	109⅝
15	do 1st gold 5s '48	103⅛	103⅛	103
15	do ref 5s '95	102⅝	102⅝	102½
6	do cvi 4½s '33	99⅝	99½	99½
1	do gold 4s '48	93½	92⅞	92⅞
2	do 4s PLE&WV d '41	93¾	93¾	93¾
1	do 5s s w div '50	103	103	103
5	Ban & Aroos 5s '43	102½	102½	102½
1	Beld Hem 6s '36	70	70	70
3	B T of P 5s C '60	106	106	106
1	Beth Stl rfg 5s '42	102¼	102¼	102¼
64	Bost & Me 1st 5s '67	98⅝	98¼	98⅝
2	Bost&NY Air L 4s'55	82½	82½	82½
15	Brk M Trans 6s '68	98¼	98¼	98¼
6	Bush T Bldg 5s '60	99½	99½	99½
1	By Pr Chc 5½s A'45	101	101	101
2	Cal Petrlm 5s '39	95½	95½	95½
1	Can Sthn 5s '62	104	104	104
2	Can Nat 4½s '68	93⅝	93⅝	93⅝
18	do 5s '67	102	101½	102
7	Can Nor Ry 7s '40	110½	110¼	110¼
8	Can Pac deb 4s perp	85¼	84⅞	85¼
1	do col tr 4½s '46	99	99	99
2	do 5s '44	102½	102½	102½
16	Car C & O 6s '52	108	108	108
1	do 5s '38	101	101	101
2	Cent Br U P 4s '48	84⅝	84⅝	84⅝
13	Cent N Eng 4s '61	85	83⅝	85
2	Cent Pac gtd 4s '49	92½	92⅝	92⅝
10	Certnld Prd 5½s '48	53⅝	52½	53
5	Ches Corp 5s '47	100	100	100
113	Ch&O rdimp 4½sB'95	96½	95⅝	95⅝
10	do Coal Riv '45	91	91	91
5	CB&Q gen 4s '58	93	92⅞	93
2	do 1st & rfg 5s '71	106	106	106
20	C&EI gen 5s '51	75⅝	75½	75¼
40	C G W 4s '59	66	65⅝	66
10	CM&StP 4½s E '89	95	95	95
17	CM&St P&P 5s A '75	93⅝	93	93¼
20	do adj 5s 2000	72⅝	72¼	72¼
95	C&NW cvr 4½s A'49	100¼	100¼	100¼
5	C R I & P gen 4s '88	89½	89½	89½
1	do rfg 4s '34	97¼	97¼	97¼
31	do 4½s '52	96	95	95
7	Ch GTH&SE 5s '60	96⅝	96⅝	96⅝
14	do inc 5s '60	93	93	93
1	C&Wind 5½s '62	104½	104½	104½
7	Chile Copr deb 5s'47	96	95⅝	96
57	Cincin G&EI 1st4s'68	88⅝	88½	88⅝
3	CCC&StL ref 6s'41	104	104	104
1	do ref&imp 5s D'63	103	103	103
5	do 4½s E '77	96½	96½	96½
11	Clev L&W 1st 5s'33	99	98½	99
2	Clev Un Ter 5s'73	105	104	105
2	Col G&E 5s'52May	100½	100½	100½
29	ComInvT cv 5½s'49	93	92½	92½
3	Con Cl Md 5s '50	59⅝	59⅝	59⅝
13	Con Gas NY 5½s'45	105¼	105¼	105¼
9	Consum Pr 5s '52	103	102⅝	102⅝
4	Crn W Pa 1st 6s'51	101¼	100½	101¼
21	Cuba Ca debSs'30ct	40	39⅝	39⅝
1	Cuba R R 7½s '36	96½	96½	96½
9	do 1st 5s '52	84	84	84
5	Cuba No Rys 5½s'42	66⅝	66	66⅝
16	Del & Hud ref 4s'43	92⅝	92⅝	92⅝
11	D&RG 1st con 4s'36	94⅝	94⅝	94⅝
24	D&RGWest 5s '55	98	97⅝	98
3	Det Edis ref 5s '40	102⅝	102⅝	102⅝
5	do ref 5s '49	103½	103½	103½
1	Det Uni Ry 4½s'32	96⅝	96⅝	96⅝
2	Dodge Bros 6s '40	94⅛	94⅛	94⅛
3	Duq Lgt 4½s '67	99½	99	99
10	Erie 1st con 7s '30	101⅛	101⅛	101⅛
33	do ref 5s '67	95⅝	95	95⅝
25	do gen 4s A '96	81⅝	81⅛	81½
2	do con 4s A '53	84½	84½	84½
5	do 4s B '53	84⅝	84	84
6	do Pa col 4s '51	101	101	101
2	Erie&Gen Riv 6s '57	110⅝	110⅝	110⅝
1	Fed L&Trac 6s'42	102	102	102
10	Fisk Rub 8s '41	85	84	85
1	Gannett 6s '43	86	86	86
14	Gen Am Inv 5s'52	83¼	83	83
4	Gen Cable 1st5½s'47	101⅞	101	101
16	Gen Mo Acc 6s'37	103	102	103
1	GenPubSer cv5½s'53	97½	97½	97½
1	Gdr Rub 6½s '47	106¼	106¼	106¼
26	Gdyr Tr col 5s'57	93	92⅝	93
2	Gould Cplr 6s'40	70	70	70
2	Gr Trk R 6s '36	104⅞	104⅞	104⅞
18	Gr Nor 7s'36	111¼	111	111¼
13	do 4½s '77 E	97½	97	97½
10	Gr B&W deb B	29	29	29
7	Gulf S 5½s'42	98	98	98
10	Hous B & T 5s '37	100	99⅝	100
10	Hud Coal 5s '62	71	71	71
14	Hud&M rf 5s A '57	97½	96⅝	96⅝
10	do adj inc 5s'57	79½	79½	79½
8	Ill B Tel rfg5s'56	104¼	103⅞	104¼
3	Ill Cen rfg 5s'55	104⅝	104⅝	104⅝
1	do gold 4¾s '66	100½	100½	100½
5	do ref 4s '55	92½	92½	92½
5	do 3s '51	73	73	73
3	do 3s St L div '51	75¼	75¼	75¼
1	IC&CSL&NO 4½sC'63	96½	96½	96½
3	Ind Lmst 6s'41	69	69	69
1	Inland Stl 4½s'78	93¼	93¼	93¼
1	Interb R Trn 7s'32	88¼	88¼	88¼
8	do ref 5s'66	65½	65	65
4	do 5s stpd '66	65¼	65¼	65¼
33	Int Cement 5s'48	97	96⅞	97
4	Int & G N adj6s'52	89⅝	89½	89⅝
58	Int Match 5s'47	98	97⅝	97⅝
1	Int M Mar st6'41	98	98	98
10	Int Paper 5sA'47	86	85⅝	86
15	do ref 6s '55	87⅝	87½	87½
1	Int T&T 4½s'52	90⅝	90⅝	90⅝
42	do cv 4½s'39	120⅝	119	119
100	do deb 5s '55	96⅝	96½	96½
19	KCFS&M 4s '36	97⅛	97	97⅛
5	K C P&L 5s'52	104	103⅛	104
8	Kas C Sthn 1st3s'50	77⅝	77⅝	77⅝
2	do 5s 1st '50	101⅛	101⅛	101⅛
1	Kendall 5½sA'48ww	91⅝	91⅝	91⅝
1	Lacl G St L 1st5s'34	101	101	101
5	do 5½s '53	103	102¼	103
5	Lau Nltr 6s'54	81	81	81
2	LehighVTerm6s2003	88	87⅝	87⅝
1	Lig & Myers 7s '44	119	119	119
2	do 5s '51	102	102	102
35	LoewsIncCs'41ww	120	117⅝	120
27	do 6s '41 n w	98⅛	98	98
2	L I deb 5s '34	100	100	100
1	do gen 4s '38	92⅝	92⅝	92⅝
2	L I deb 5s '34	100	100	100
1	do gen 4s '38	92⅝	92⅝	92⅝
1	Lorillard Co 7s '44	108½	108½	108½
5	do 5s '51	88	88	88
1	L & N 7s '30	100⅝	100⅝	100⅝
10	do 5½s A 2003	106¼	106¼	106¼
1	McCrory Sts 5½s '41	98	98	98
7	Manati Sug 7½s '42	81⅝	80	80
7	Manhat Ry c 4s '90	58⅛	58	58⅛
7	Manila El 5s '53	98	98	98
1	Market St Ry 7s '40	92	92	92
21	Mid Steel 5s '36	101¼	101	101
1	MidElRe&Lt 5s '61	99⅝	99⅝	99⅝
1	Mil&Nor1stext4½s'34	96⅝	96⅝	96⅝
1	MStP&SSM 5½s '49	84	84	84
2	do 4s '38	88	87⅝	87⅝
3	MK&T pr 5s A '62	102	102	102
25	do adj 5s '67	105⅛	105⅛	105⅛
8	do 4½s '78	96	94⅝	96
2	do 1st 4s '90	87⅛	87⅛	87⅛
65	MoPac1st&refG'77	100¼	100	100
3	do 1st&rfg 5s arG'78	100	100	100
11	do cv 5½s A '49	111⅛	111	111
29	do gen 4s '75	77	76⅝	77
1	Mobile & O 4½s '77	97	97	97
10	Mor&Co 1st 4½s '39	82	81¼	81¼
5	Mor&Es 3½s 2000	78½	78½	78½
3	do 4½s '55	98	98	98
3	Mur Body 6½s '34	98¼	98	98¼
37	Nat D Pr 5½s '48	98⅝	98¼	98¼
1	Nat Rad 6½s '47	27½	27½	27½
5	N Eng T & T 5s '52	104⅝	104⅝	104⅝
2	N O Term 4s '53	89⅞	89⅞	89⅞
14	N O T & M 5½s '54	102⅝	102⅝	102⅝
4	do 5s B '45	97	97	97
20	do 5s C '56	97	97	97
27	NYC&HR con 4s '98	89⅝	89½	89½
1	do rfg 3½s '97	80	80	80
4	NYC&StL 6s A '31	101¼	101¼	101¼
1	do ref 4½s C '78	95½	95½	95½
3	N Y Edis 6½s '41	112⅝	112⅝	112⅝
11	NYNH&H clt 6s '40	106	106	106
26	do cv 6s '48	130	128⅝	130
10	do 4½s '67	93	92½	92½
1	NYO&W 1st ref 4s'92	59⅝	59⅝	59⅝
2	N Y St Rys 4½s '62	21½	21⅝	21½
7	NYTel deb 6s '41	107¼	107¼	107¼
7	do gen 4½s '30	99½	99½	99½
6	N Y W & B 4½s '46	89	88⅝	88⅝
1	Nia P Power 5s '32	101¼	101¼	101¼
16	Nor & West con 4s'96	92	92	92½
2	N Am Cem 6½s '40	68	68	68
2	N Am Edison 5s '57	102¼	102¼	102¼
20	do deb 5½s B '63	101⅞	101⅝	101⅝
1	N Ohio T & L 6s '47	99½	99½	99½
1	Nor Pacific 6s 2047	113	113	113
1	do 5s C 2047	103⅝	103⅝	103⅝
7	do pr lien 4s '97	90	89⅝	90
2	do 4½s 2047	96⅝	96⅝	96⅝
4	do gen 3s 2047	66¼	66	66¼
2	N States Pw 6s '41	104⅝	104⅝	104⅝
1	do 5s' 41	101⅝	101⅝	101⅝
2	Ohio Pub Ser 7s '47	112¼	112¼	112¼
2	Ohio Riv Edi 6s '48	105⅛	105⅛	105⅛
7	Old Ben Coal 6s '44	80½	80	80
1	Ont Pw NF 1st 5s'43	100½	100½	100½
5	Pas G & Elec 5s '42	101⅝	101⅝	101⅝
1	Pac Pw & Lt 6s '30	100	100	100
8	Pac T & Tel 5s '37	102¼	101⅝	101⅝
1	do 5s' 52	103¼	103¼	103¼
5	Pan-A P&T cv s f6s'40	94½	94½	94½
5	Para Fa La 6s'47	101⅝	101	101
51	Parmalee Trans 6s'44	90	86⅝	90
38	Pa & DixieCem6s'41	83¼	81⅝	82½
15	Pennsy R R 7s'30	100	100	100
8	do 6½s 1936	109	109	109
3	do 4⅜s 1963	99½	99½	99½
1	do 4½s 1960	100½	100½	100½
2	do gen 4½s 1965	98	98⅞	98
4	do gtd 4s 1931	99¼	99¼	99¼
2	do 4s 1948	93⅛	93⅛	93⅛
4	do 4s 1952	90	90	90
1	PaOhio&Det 4½s '77	96	96	96
8	PeopGL&CHic6s'43	111⅞	111⅞	111⅞
3	do 5s 1947	102	102	102
1	Pere Marq ref 5s'56	103	103	103
3	do 4s 1956	92⅝	92	92⅝
6	Philadel Co 5s'67	99	99	99
1	Phil&RdgC&I5s'73	86⅝	86⅝	86⅝
31	do cv 6s 1949	97⅞	97¼	97⅞
17	Phillips Pet 5½s'39	92	92	92
1	PillsburyFlourds'43	103⅝	103⅝	103⅝
1	Portld Elec Pw 6s'47	100	100	100
1	PortldRyLt&P6s'47	98	98	98
11	PortoRicAmTob6s'42	94¼	94	94¼
18	Postal Tel 5s'53	93⅝	93⅝	94
3	PressedStl Car 5s'33	90	90	90
3	PubServEl&G4½s'70	97	96⅞	96⅞
1	Pure Oil 5 ½s '37	99⅝	99⅝	99⅝
5	Purity Baker 8s'48	96⅝	96½	96⅝
1	Reading Coal 4½s'97	91½	91½	91½
1	Reming Arms 6s'37	96½	96½	96½
12	Rem-Rand5½s'47ww	97⅝	97¼	97¼
1	Revere C & B 6s'48	103½	103½	103½
5	Richfield Oil 6s '44	95⅝	95⅝	95⅝
6	R I Ark & L 4½s'34	98⅝	98⅝	98⅝
3	StL&SFprior5sSer A'50	80⅝	80⅝	80⅝
105	do 4½s 1978	91½	91	91½
1	St L S W con 4s'32	98¼	98¼	98¼
12	StPM&Mcon4½s'33	99¼	99¼	99¼
5	SanA&APlst4s'43	92⅝	92⅝	92⅝
1	SanAntPubSv6s'52	105	105	105
20	Seab Air L con 6s'45	73	72⅝	73
1	SeabdAllFla 6s B '35	59½	59½	59½
8	SharonStlHp 5½s '48	98¼	98¼	98¼
3	ShellPipeLine 5s '52	93⅝	93½	93⅝
3	ShellUnOil 5s '47	95	94⅝	94⅝
48	do deb 5s '40	98⅝	98⅝	98⅝
2	Shubert Thea 6s '42	45¼	45¼	45¼
2	Silesian Am 7s '41	91⅝	91⅝	91⅝
9	Sinclair Oil 7s '37	101⅞	101½	101⅞
6	do 6½s '38	100⅝	100½	100⅝
5	do 6s D '30	100⅝	100⅝	100⅝
1	do Crude 5½s '38	98½	98½	98½
1	do Pipe Line 5s '42	95½	95½	95½
3	Skelly Oil 5½s '39	91½	91¼	91¼
1	Smith AO 6½s '33	103	103	103
1	SouColoPow 6s '47	105	105	105
3	SoPacRicaSug 7s '41	105	105	105
5	SouBellT&T 5s '41	102¼	102¼	102¼
4	Sou Pac 4½s '68	96	95⅝	96
22	do 4½s '69 w war	98⅛	98⅛	98½
7	do col tr 4s '49	91	91	91
11	do ref 4s '55	92⅝	92	92⅝
12	do SanFTerm 4s '50	91½	91	91½
2	Sou Ry 6½s '56	124	124	124
5	do con 5s '94	108⅞	108⅞	108⅞
3	do gen 4s '56	90¼	90¼	90¼
18	SouwstBellT 5s '54	104½	104½	104½
1	Stan Oil N J 5s '46	102⅝	102⅝	102⅝
16	StanNY deb 4½s '51	95⅞	95⅝	95⅞
3	Stevens Hotel 6s '45	89½	89½	89½
2	SugEstOriente 7s '42	40½	40½	40½
18	TennElecPow 6s '47	106⅝	106⅝	106⅝
102	Texas Corp 5s '44	101⅞	101⅞	101⅞
1	Tex&P 1st 5s 2000	108¼	108¼	108¼
5	do gen 5s B '77	101½	101½	101½
12	do gen&ref 5s C '77	101⅛	101⅛	101⅛
4	Third Ave adj 5s '60	31	31	31
10	Trancon Oil 1st 6½s '38 w war	97½	97	97
1	Trumbul Stl 6s '40	103	103	103
6	UnExD 1st ref 6s '52	50	50	50
1	UnElLt&Pw 5½s '54	102	102	102
2	Un Oil Cal 6s '42	100¼	100¼	100¼
1	Un Pac ref 5s 2008	109⅝	109⅝	109⅝
18	do 4½s '67	98	97½	98
4	do 1st 4s '47	94½	94½	94½
10	do ref 4s 2008	89⅝	89⅝	89⅝
6	do 4s '68	88½	88⅝	88½
27	UnitDrugDel 5s '53	93⅝	93⅛	93⅝
30	USRubber 7½s '30	100¼	100¼	100¼
11	do 5s '47	86½	86	86½
6	UtahLgt&Trac 5s '44	93	92¼	93
7	UtahLgt&Tr 5s '44	99	98½	98½
7	UtilP&Lt 5½s '47	90	89½	90
4	VertientesSug 7s '42	61½	61	61½
1	Va Mid 5s '36	100⅝	100⅝	100⅝
15	Virginia Ry 5s '62	104½	104	104¼
4	Wabash 1st 5s '39	101⅝	101⅝	101⅝
25	do 5s B '76	100⅝	100⅝	100⅝
3	do 5½s '75	105	105	105
10	do 4½s C '78	92⅝	92⅝	92⅝
5	do 1st 3½s Om div '41	86	86	86
17	Walworth 6s '43	95	89⅝	95
1	Wamerco 6s '44 w w	97⅞	97⅞	97⅞
2	Wash W P 5s '39	103½	103½	103½
3	W Penn P 5s A '46	102⅝	102⅝	102⅝
2	do 5s E '63	103⅝	103⅝	103⅝
5	do 5s G '56	103⅝	103⅝	103⅝
4	West Elec 5s '44	102⅝	102	102⅝
6	West Md 4s '52	82½	82	82
1	do 5½s 1977	96½	96½	96½
2	West Pac 5s '46	98⅝	97⅝	98¼
2	West Union 6½s '36	109	109	109
10	do col 5s 1938	101⅝	101⅝	101⅝
15	do gold 5s '51	102	101½	102
1	do 5½s 1977	96½	96½	96½
2	West Pac 5s '46	98¼	97⅞	98¼
2	West Union 6½s '36	109	109	109
10	do col 5s 1938	101⅝	101⅝	101⅝
15	do gold 5s '51	102	101½	102
14	do real est 4½s '50	96½	96½	96½
2	W & L E ref 5s '

NEW YORK STOCK TRANSACTIONS

Saturday, March 8, 1930.
Sales today 1,600,840
Year ago 1,044,800

Saturday, March 8, 1930
Total, 1930.....152,319,570
Previous year 219,667,740

Prev. 1930 High	Prev. 1930 Low	Div. rate	pct.	Bid.	Asked.	Description—	Sales.	High.	Low.	Close.	Net chge.
						A					
33¾	22	...	29⅝	29⅝		Abitibi P & P	300	29¾	29⅛	29⅛—	⅝
78	64⅝	7.7	76	78		Do pfd	200	78	78	78 +	¼
34⅛	28⅛	4.8	33⅜	33½		Adams Express	3,100	33⅛	33¼	33½+	¼
33¼	11½	...	19			Adv Rumely	300	19	19	19 —	¼
½	⅛	...	⅛			Do pfd	100	⅛	⅛	⅛—	⅛
138⅝	118	2.2	137⅝	138¼		†Ahumada Lead	400	⅝	⅝	⅝—	⅛
32⅝	21	7.7	33	33⅛		†Air Reduction	1,400	2	1⅛	1⅝—	⅛
2⅛	1⅜	...	1⅛	2⅛		Airway Elec Appli	11,700	33⅛	32	33 +	⅛
9⅝	7	...	7⅛	7⅝		Ajax Rubber	1,400	7⅝	7⅛	7⅝+	⅛
107⅛	95½	5.3	102¼	102⅜		Alaska Juneau	400	7⅛	7⅛	7⅜+	⅛
32½	28⅛	9.5	31	31⅛		Alley Corp	31,600	31⅛	30⅝	31⅜—	⅜
282	255⅝	9.1	31½	Alpha P C		Do pfd ww	600	103⅛	102⅝	103 —	⅛
63⅝	49¼	4.8	65⅛	64		Allied Chemical	1,400	31⅛	30	31⅛+	⅛
3	2⅝	...	3	3⅛		Allis Chal Mfg	9,000	64	63	63¼+	⅛
21⅛	18	10.8	18⅛	18⅝		Amal Leather	100	3	3	3 +	⅛
7⅝	5⅝	...	7⅛	7⅝		Amerada	300	18⅛	18⅛	18⅛+	⅛
32⅝	26	...	31⅛	32		Am Ag Chem	500	7⅛	7⅛	7⅛+	⅛
93	77	2.3	86	87¼		Do pfd	1,300	32	30⅝	32 +	2
12	7	...	9⅛	9⅛		†† Am Bank Note	200	87¼	87	87 —	1¼
54⅛	40¼	...	50	51		Am Beet Sugar	500	10	9⅛	9⅛—	⅛
17⅝	8⅝	4.7	51⅛	52⅛		Am Bosch	100	50⅛	50⅛	50⅛—	
146⅝	117⅝	...	14⅛	14½		Am Brake Shoe	100	51⅛	51⅛	51⅛—	⅛
82⅝	77	7.7	77⅛	78⅛		Am Brown B El	1,000	14⅝	14⅛	14½	
94⅛	78⅝	7.2	93	97		Am Car & Fdy	5,700	143	142	142⅛+	⅛
46	36⅝	4.5	44	44⅛		Am Chain pfd	100	78	78	78 +	⅝
33	26⅝	5.7	28	28⅛		†Am Chicle	500	97	95	97 +	2⅛
49⅝	35	...	47⅝	48		†Am Comml Alcohol	1,300	44⅛	44	44⅛—	⅝
101⅛	88⅝	...	92⅛	92⅛		Am Europ Sec	300	27⅛	27½	28 —	⅛
109⅝	107	...	108⅝	110		Am For Power	11,600	92⅝	91⅛	92⅛+	⅛
30½	19⅝	6.9	28⅛	28⅛		Do pfd	200	110	109⅝	109⅝—	⅛
66	55⅝	6.8	64⅛	65		Am Haw S S	200	29	28⅛	29 +	⅛
49⅝	36⅛	4.0	50	50⅛		Am Home Prod	700	65	64⅛	64⅝—	⅛
3	2	...	2⅛	2⅝		†Am Inter Corp	19,600	50⅛	49⅛	50⅛+	⅛
105	94⅛	8.0	99	100		Am La France	100	2½	2½	2½+	⅛
118⅝	111⅛	6.0	117	118		Do pfd	300	99⅛	98⅝	99½+	½
108⅛	77	6.4	47⅛	47⅝		Am Metals	600	47⅝	47⅛	47⅝	
103⅛	100	5.8	103	104⅝		†Am Pow & Lt	5,000	108	106⅛	107¼+	⅛
86	80	5.9	85⅝	87		Do 6% pfd	100	103⅛	103⅛	103⅛—	⅝
38	30⅛	4.2	35⅛	36		Do 5% pfd stpd	100	86	86	86 +	⅛
27⅝	20⅛	...	26⅝	27⅝		Am Rad & S S	9,300	36	34⅝	36 +	1⅝
100⅛	80⅝	3.1	93⅛	94		Am Roll Mills	500	27⅛	26⅝	27⅛+	⅝
2	½	...	1⅛	1⅛		Do rts	300	94⅝	94½	94½+	½
64⅛	59	7.8	64	64⅛		Am Safety Raz	1,700	1⅝	1⅝	1⅝	
78⅛	69⅝	5.3	75⅛	75⅝		Am Smelting	400	64⅛	64	64⅛+	⅛
43⅛	42⅛	7.1	43⅛	43⅝		†Am Snuff	700	43½	43⅛	43½	
22½	15⅛	...	20⅛	21		Am S & Chem	3,500	21⅛	20	21 —	1
33⅛	25⅝	5.6	32	32⅝		Do pfd	100	32½	32⅛	32½+	⅛
51⅛	44⅛	6.3	46⅝	47		Am Steel Fdries	1,600	46⅝	45⅝	46⅝+	⅝
27⅛	19⅝	14.0	21⅛	22⅛		Am Sum Tob	700	22⅝	21⅛	22⅝+	1⅛
29⅛	25	19.1	26	26⅛		Am Tel & Cable	20	26½	26½	26½	...
243⅛	216	3.7	239⅛	240		Am Tel & T	2,300	241	239½	239½—	⅛
243⅛	197	3.4	239	241		Am Tobacco	300	240	238⅝	240 +	1
246⅛	197	3.4	241	242⅝		Do B	600	243	242	242	⅝
111	106	11.3	111½	113		Am Type Fdy pfd	210	110⅝	111⅛	111⅛—	½
112⅝	88⅝	0.8	106⅝	107		†Am Water Works	1,100	108	106⅝	106⅛+	⅛
103	99½	5.8	104	104⅛		Do 1st pfd	100	104	104	104 —	...
20⅛	7⅝	...	13⅝	14		Am Woolen	800	15⅛	14⅛	14⅛—	⅛
47⅛	31⅛	...	36	36⅝		Do pfd	1,100	37	35⅛	36⅛—	1⅝
17⅛	8⅛	...	13	13⅛		Am Zinc	2,600	13⅛	12⅛	13⅛—	⅝
80⅝	69⅝	9.2	74⅝	74⅝		Anaconda	10,500	75⅛	74⅝	74⅝—	⅛
53⅛	40	6.2	47	48⅝		Ana Wire & Cable	200	49	48⅝	48⅝+	⅝
37⅝	30⅛	9.1	33	35		Andes Copper	100	33⅛	33⅛	33⅛+	⅛
27⅛	22⅝	8.2	24	24½		Archer Dan	100	24⅛	24⅛	24⅛+	⅝
6⅝	5⅛	...	5⅝	5⅝		Armour & Co A	800	5⅛	5⅛	5⅛	...
3½	2⅝	...	3	3⅛		Do B	1,200	3⅛	3	3 —	...
64	60	11.0	60⅛	61		Do pfd	100	60⅛	60⅛	60⅛—	⅝
81⅝	76⅛	9.0	78	78⅝		Armour of Del pfd	300	78	78	78 +	⅝
12⅛	6⅛	...	9⅛	9⅝		Arnold Constable	400	10	9⅝	9⅝+	⅝
43⅝	36⅛	9.1	44⅝	44⅝		Assoc Apparel	8,300	44⅝	43	44⅝+	1⅛
43⅝	29	6.0	44⅛	45		Assoc Dry Goods	10,500	45	42	45 +	3
90⅛	85	6.9	88⅛	89		Do 1st pfd	200	88⅛	87⅛	88⅛+	1⅛
89⅛	86⅛	8.0	91	93		Do 2d pfd	100	88⅛	88⅛	88⅛—	1⅛
240⅛	219⅝	4.3	234	234⅛		Atchison	300	235⅛	234⅛	234⅛—	⅛
104	102⅝	4.8	103⅝	104⅛		Do pfd	200	103⅛	103⅛	103⅛	...
172	166	4.1	170	172		†Atlantic Coast Line	100	171⅛	171⅛	171½—	½
80⅝	60⅛	...	70	70½		Atlantic Gulf & W I	600	70	70	70 —	...
65⅛	59	7.7	64	65		Do pfd	500	64	64	64 —	...
44⅛	36⅛	2.3	43⅝	44		†Atlantic Refining	8,800	44	43⅝	43⅝+	⅛
94	81⅛	4.4	90	90½		†Atlas Powder	200	91	90	90 —	½
104⅝	101	5.9	102	103		Do pfd	20	102	102	102	...
239⅛	175⅛	1.6	230⅝	230⅝		†Auburn Auto	3,700	230½	230⅛	230½+	3
6⅝	3⅝	...	4⅝	4⅝		Austin Nichols	400	4⅝	4⅝	4⅝	...
10⅝	4⅛	...	8⅛	8⅝		Auto Sales	700	8⅛	8⅛	8⅛	⅝
46	37	6.8	44	44⅝		Auto St Saf Raz A	100	44½	44½	44½+	⅝
8½	4⅝	...	7⅛	7⅛		Aviation Corp	2,200	7⅛	7⅛	7⅛—	⅛
						B					
38	30⅛	4.9	36	36⅛		Baldwin Loco	3,300	36⅛	35⅝	36	
119	115	6.0	118⅝	119		Baltimore & Ohio	8,100	119⅛	117⅛	118⅝+	1⅛
1⅝	½	...	1	1⅛		Do rts	30,900	1⅛	1	1 —	⅛
77⅛	63	4.7	74⅛	75		Bangor Ar	200	74⅛	74	74⅛	...
20⅝	16⅛	10.4	18⅛	19		Barker Bros	100	18⅝	18⅝	18⅝—	⅛
24⅛	20⅛	8.9	22⅝	23⅛		Barnsdall A	2,600	23⅛	22⅝	23⅛+	⅛
16⅝	13	13⅛	14			Beacon Oil	100	14	14	14	...
77⅛	67⅛	5.1	78	79		Beatrice Creamery	100	78	78	78 +	1
46⅝	32⅝	4.3	45⅝	45⅝		Bendix Aviation	4,000	46	45⅛	45½—	⅛
40	31⅛	5.3	38	38½		Best & Co	500	38⅝	37⅛	38⅝—	⅛
103⅝	92	5.7	100	105⅛		Bethlehem Steel	79,500	105⅛	103⅝	105⅛+	1⅛
128	122⅝	5.5	128	128⅛		Do 7% pfd	300	128	127⅛	128	
103	101	6.8	103			Bloomingdale Bros	20	103	103	103	
56⅝	47⅝	5.8	51⅛	52		Bohn Alum & Brass	200	52⅝	52	52 —	⅝
72	70	5.7	71	71½		†Bon Ami A	300	71	71	71 +	1
72⅝	60⅛	4.2	73⅛	73⅝		Borden Co	9,900	73⅝	72⅛	73⅝+	1⅝
46⅝	32⅛	2.7	45⅝	45⅝		Borg Warner	3,500	46⅛	45⅛	45⅛—	⅝
17½	13⅛	...	14	14½		Briggs Mfg	900	14½	14⅛	14⅛—	⅝
29½	21⅛	7.2	26½	28⅝		Briggs & Stratton	100	27	27	27 —	⅛
16⅛	13	...	15	15⅛		Brockway M T	100	15	15	15 —	⅛
75⅝	63	5.4	74½	74⅝		Brooklyn Man Tran	800	74⅝	74⅛	74⅛—	⅝
90½	84⅝	6.7	89	90⅝		Do pfd	100	89	89	89 —	1
13⅛	10	...	11⅛	12		Brook Queens Trans	100	11⅛	11⅛	11⅛	...
178⅝	131	2.9	171	171½		Brook Union Gas	1,500	172⅝	171	171⅝—	⅛
42	40	7.5	40	40⅛		Brown Shoe	100	40⅛	40⅛	40⅛	...
24⅝	13⅛	...	21⅛	21⅝		Bruns Balke Col	600	21⅝	21⅛	21⅝+	⅛
29⅛	22⅝	3.5	28⅛	29		Bucyrus & Erie	800	28⅝	28⅝	28⅝+	⅝
41½	33⅛	5.9	41	41⅝		Do cv pfd	200	41½	41⅛	41½	...
13⅛	9⅝	8.3	12	12⅝		Budd Mfg	1,300	12⅝	12⅛	12⅛—	⅛
80	77	...	85	89½		Buff & Susq cfs	200	86	86	86 +	4
85	85	4.7	85			Do pfd ctfs	100	85	85	85	...
14⅝	8⅝	7.7	12⅝	13⅛		Budd Wheel	400	13	12⅝	13	...
34⅛	26⅛	0.1	33⅛	33⅝		Bulova Watch	100	33⅛	33⅛	33⅛+	1
55⅛	30⅛	3.0	54⅛	54½		†Bullard Co	4,100	54⅝	53⅝	54⅝—	⅛
51⅛	43⅛	2.0	50	50⅝		Burr Add Mach	4,800	50⅛	49⅝	50⅛+	⅝
48⅛	36	5.5	45⅝	46⅛		Bush Terminal	400	46⅛	46	46 —	½
108	100	6.5	106	108		Do deb	20	106½	106⅛	106⅛+	½
29⅝	10⅛	...	27⅛	27⅝		Butterick	400	27⅝	27⅛	27⅝+	⅛
95⅝	80⅝	...	91⅛	91½		Byers A M Co	3,000	92⅛	90⅝	91½+	1
						C					
77⅛	60⅝	5.3	75⅝	75⅛		Calif Packing	100	75⅝	75⅝	75⅝+	⅝
2⅛	1	...	1⅛	1⅛		Call Lead & Zinc	300	1⅛	1⅛	1⅛+	⅛
89⅛	74⅛	12.5	80	80½		Calu & Arizona	100	80⅛	80⅛	80⅛—	⅝
33⅝	29	...	29	29½		†Calu & Hecla	600	29	29⅛	29⅛—	⅝
74⅝	63⅝	6.7	74⅛	75		Can Dry Ginger ale	2,700	75	74⅛	75 +	½
226⅝	187⅝	4.9	204½	205		Canadian Pacific	500	204½	203½	204½—	⅝
33⅛	27⅝	8.8	31	31½		Cannon Mills	100	31½	31½	31½	...
27⅛	19⅝	...	23⅛	24⅛		Capitol Adm Ltd	100	23⅝	23⅝	23⅝—	⅛
285	192⅝	2.1	283	284		Case J I	8,000	286	271⅛	283 +11⅛	
69⅛	54	4.4	69⅛	69⅛		Caterpillar Trac	20	74⅝	74	74⅝—	⅛
75	62	1.7	74	75		Cav-Dobbs pfd	5,400	56	54⅛	55⅛+	⅛
57⅛	35⅛	5.4	55⅝	56		Celotex	600	56	55	56 —	3
84	77	8.4	82	83		Do pfd	200	83	82	82⅛—	⅛
34⅝	30⅝	6.1	32⅝	33		Cent Alloy Steel	600	33½	32⅝	32⅝+	⅛
34⅝	31⅝	6.1	32⅝	33		Do ctfs	600	27⅝	27⅝	27⅝—	⅛
27⅝	24	5.4	27⅛	27⅝		Cent Aguirre	400	4⅝	4⅝	4⅝+	⅛
5	3⅝	...	4	4⅝		Cent Rib Mills	800	4⅝	4⅝	4⅝	...
65⅝	59⅛	9.8	60⅛	60⅝		Cerro de Pasco	1,800	60⅝	60½	60⅝	...
15⅛	11	...	12⅛	12⅝		Cert Products	200	12⅝	12⅝	12⅝+	⅛
60	36	8.5	47⅛	48		Checker Cab	1,100	48	47⅛	47⅝—	⅝
76	63⅛	4.1	72	72⅝		Chesapeake Corp	200	72½	72½	72½+	⅛
237	203	4.4	228	229		Ches & Ohio	300	229⅝	229	229 —	...
6⅝	4⅝	...	5	5⅛		Chicago & Alton	100	5	5	5 —	⅝
89⅝	84	5.9	85	86		C & N W	600	85⅛	85⅛	85⅛—	⅛
26⅝	23	...	23	23⅛		C M St P & P	600	23⅛	23	23⅛—	⅛
46⅝	40⅝	...	40⅝	40⅝		Do pfd	900	41⅛	40⅝	40⅝—	...
32⅛	22⅛	...	30	30⅝		Chi Pneu Tool	600	30⅛	30	30⅛+	⅛
125⅛	114	5.9	117	118		C R I & P	100	118	118	118	...
1⅛	⅝	...	1	1⅛		Do rts	700	1	⅝	⅝	...
28⅛	24	11.1	26⅝	27		Chickasha Cot Oil	200	26⅝	26½	26½—	⅝
28⅝	26⅝	11.1	26	26⅝		Chi Yellow Cab	300	63	62⅝	62⅝—	1
67⅝	57⅛	3.8	62⅝	63		Childs Co	7,000	38⅝	37⅝	37⅝—	½
41⅝	33⅛	7.9	37⅝	37⅛		Chrysler Motors	2,000	9⅝	9⅝	9⅝+	⅛
10⅛	8⅝	10.0	9⅛	9⅝		City Stores	1,000	153⅛	152½	153⅝	...
153⅛	133⅛	3.9	153	153½		Coca-Cola	6,600	58	55	57⅛+	3⅝
57	36⅛	3.5	57⅝	57⅝		Colo Fuel	150	66	66	66 +	⅛
68½	65⅛	6.1	66	69⅛		Colo & So 2d pfd	4,600	191	188⅛	191 +	4
106⅝	168⅝	2.6	191	192		†Columbia Carbon	6,600	1⅝	1⅛	1⅝—	⅝
3⅛	1	...	1⅛	1⅛		Do rts	6,400	92⅛	92⅝	92⅝+	⅝
96⅝	70⅛	2.2	92⅝	92⅝		Colum Gas & E	500	107	107	107	...
107	104⅛	5.6	106⅝	107		Do pfd	24,500	30⅛	29⅛	29⅝—	⅛
31⅛	24⅝	4.1	29⅝	29⅛		Colum Graph	800	36⅝	36⅝	36⅝—	⅛
37⅝	23⅝	5.4	36⅛	36⅝		Coml Credit	100	42⅝	42⅝	42⅝—	⅛
43⅛	36⅝	7.1	41⅛	42⅝		Do A	200	54⅛	54⅛	54⅛+	⅛
55	36⅛	3.0	53⅝	54		†Com Inv Tr	100	23	23	23	...
23⅛	11	...	23	24		Do war					

Prev. 1930 High	Prev. 1930 Low	Div. rate	pct.	Bid.	Asked.	Description—	Sales.	High.	Low.	Close.	Net chge.
34⅝	27⅛	2.9	33⅛	34		††Coml Solvents	14,500	34⅝	33⅛	34 +	⅛
18⅛	12⅝	3.5	16⅝	16⅝		Comwlth & South	14,500	16⅝	16⅝	16⅝	...
100	99	6.0	99⅝	99⅝		Do pfd	1,200	99⅝	99⅝	99⅝+	⅛
18⅝	13⅛	...	16⅛	16⅝		Congoleum	800	16⅝	16⅛	16⅝+	⅛
49⅝	44⅛	4.6	44	46		Conde Nast Pub	100	44	44	44 —	⅛
55⅝	44	8.9	55	55⅝		†Congress Cigars	100	55⅝	55⅝	55⅝+	⅝
71⅝	71⅛	6.3	71⅝	....		Conn Ry & Lt	80	71⅝	71⅝	71⅝	...
74⅛	67	8.7	74	77		Con Cig 6½% pf ww	70	75	75	75 +	1
23½	15⅛	9.1	21⅝	22		Consol Film	200	21⅝	21½	21⅝	...
25	18	8.3	22⅝	23⅝		Con Film pfd	4,400	30	24	24	⅛
123⅝	96⅝	3.3	119⅛	120		Consol Gas	14,600	120⅝	119⅝	120 —	⅝
101	99½	5.0	100⅝	101		Do pfd	400	101	101	101 +	⅝
61⅛	49⅛	10.0	59½	60⅛		C R E Cu 6% pfd	200	60	60	60 +	1
22⅛	12	5.5	21	21⅛		Cont Corp A	4,400	21⅝	19⅝	21⅛+	1⅝
8⅛	4⅛	...	7⅝	8		Do B	700	7⅝	7⅝	7⅝+	⅛
2	1	...	1⅛	1⅛		Cons Textile	1,800	1⅛	1⅛	1⅛+	⅛
68⅝	50⅛	3.7	67⅝	68⅛		Cont Can	3,600	68⅛	67⅝	67⅝—	⅛
52⅛	30	...	43	43⅝		Cont Bak A	3,200	43⅝	42⅛	43⅛+	⅛
94⅛	88	9.0	88⅝	89⅝		Do pfd	300	88⅝	88½	88⅝+	⅝
7	5⅝	...	5⅝	5⅝		Do B	1,000	5⅝	5⅝	5⅝	....
34⅛	28	9.7	30⅛	31		Contl Dia Fib	700	31	30⅝	31	....
71⅛	59	3.4	68½	69		Cont Insurance	100	68⅝	68⅝	68⅝—	⅛
8⅛	5⅝	...	7⅛	7⅛		Cont Motors	400	7⅛	7⅛	7⅛	...
23⅝	19½	...	21⅛	21⅛		Cont Oil Del	800	21⅛	21⅛	21⅛—	⅛
38⅝	27⅝	2.9	35	35⅛		Contl Shares Inc	1,300	35⅛	35	35⅛—	⅛
99⅝	87½	3.2	95	95⅛		†Corn Products	1,600	95½	94½	95⅛—	⅝
33	24⅛	6.7	30⅛	30½		†Coty Co	1,000	30½	29	30⅛+	⅛
60	25½	6.3	31½	32		Cream of Wheat	1,100	32⅛	29⅝	31⅝+	2
29½	9	...	26½	26⅝		Cree Carpet	1,100	27⅝	26⅛	26⅛—	⅛
22	10⅛	5.9	17	17⅛		Crosley Rad Cor	100	17	17	17 —	⅝
53⅝	43	2.0	50	50⅛		Cro C & S Co Inc	200	50⅝	50⅝	50⅝+	⅛
1⅛	⅝	...	⅝	1⅛		Cuba Cane Sug	900	1	⅝	⅝—	⅛
⅝	⅛	...	½	⅝		Do ctfs	5,400	½	⅛	½—	⅛
4	2	...	1⅝	2		Do pfd	400	2⅛	2	2 —	1⅛
1⅝	⅝	...	⅝	1		Do pfd ctfs	2,500	1	1	1 —	⅛
16	9	...	14	15		Cuba Co	900	14½	13⅝	14⅛+	⅛
7	4⅛	...	4½	5		Cub Cane Prod	100	4½	4½	4½	...
48	44⅛	8.9	45	45⅛		Cudahy Pkg	100	45⅛	45⅛	45⅛+	⅛
15⅝	6⅛	...	12⅛	12⅝		Curtiss Wright	5,900	12⅝	12⅛	12⅝+	⅛
18⅝	13⅝	...	17⅛	18		Do A	900	18⅝	17⅝	17⅝—	⅛
88	64	4.0	88⅝	88½		Cutler Hammer	4,400	89⅝	87⅝	88⅝+	1⅛
						D					
40	28⅝	...	39⅛	39½		Davis Chemical	1,100	39½	39	39½+	⅝
173	136	4.2	141⅛	142⅝		†D L & W	700	142⅛	141⅛	142⅛—	2⅛
170	139	4.8	163	165		Dia Match	10	164	164	164 —	2
8⅝	6⅝	12.5	8	8½		Dome Mining	500	8⅛	8	8	...
86	77	4.7	85½	86		Drug Inc	3,700	85⅝	85	85⅛+	⅛
100½	97	8.1	98	99		Duplan S Cor pfd	10	99	99	99	...
137	112⅛	3.1	128	128⅝		Du Pont de N	4,200	129⅝	128⅝	128⅝+	⅛
119⅛	114½	5.0	118⅝	120		Do deb	300	119½	119	119½	...
						E					
222⅝	175⅝	2.2	225	227		†Eastman Kodak	12,400	228	220½	226⅛+	3⅝
102	81	5.9	101	102		†Elec Auto Lite	1,900	102½	101½	102⅛+	⅝
7⅛	4½	...	6⅛	6⅝		Elec Boat	1,000	6½	5⅝	6½+	½
74	49⅝	1.4	71	71⅛		Elec Pw & Lt	7,800	71	69⅝	71 +	⅛
110⅝	106½	6.4	110	112		Do pfd	200	110⅝	110⅝	110⅝—	⅝
79⅛	69⅝	6.8	73	74		Elec Stor Bat	1,000	73⅝	73⅛	73⅝	...
59⅝	52⅛	8.8	....	....		Endicott J	6,700	57	57	57	...
58⅝	30⅛	1.7	57⅝	57⅝		†Eng Pub Serv	3,300	57⅝	57⅝	57⅝	...
99	94⅝	5.2	98⅝	99⅛		Do pfd	100	97½	97½	97½—	⅛
102	94⅝	5.5	97	99		Do 5½ pfd ww	200	99⅛	97½	99⅛+	1⅛
44	39⅝	5.8	43	43⅛		Equit Bldg	100	43⅛	43⅛	43⅛+	⅛
63⅝	56⅛	...	58⅝	59		Erie	500	58½	58½

GOV'T BUYING OF WHEAT FUTURES STEADIES PRICES

Observers Deplore Lack of Export Demand.

BY CHARLES MICHAELS.

Government buying of wheat futures yesterday prevented a material decline in wheat values, and while the bulk of the news was of a bearish character futures finished ¼c higher to ¼c lower with March $1.07; May, $1.12⅛@1.12¼, and July, $1.09⅝@1.09¾.

There was free selling of May and buying of July wheat and the reverse, and also aggressive buying of May which was regarded in some quarters as removing hedges against sales of cash wheat to the government. Winnipeg closed 1¼@1⅝c lower, going to the widest discount under Chicago for the season. Liverpool lost 2@2¼c while Buenos Aires was ⅛@1⅛c lower.

Liquidation was on in the grain markets during the last week, with corn and rye selling at a new low for the season. The government supported wheat on the breaks, but net losses were 4⅝@5¼c as compared with the finish the previous week. Corn lost 4⅝@5¾c; oats, ¾@1½c, and rye, 6¼@8¼c for the week. Lard was off 6@10c, and bellies 12½@15c as compared with a week ago.

Destroy Foreign Markets.

It is seldom that the wheat trade becomes as radically bearish as they are at the present time, and regardless of the fact that the United States has practically eliminated itself as an exporter for the balance of the crop year due to the support given the market by the government, there is no confidence in the maintenance of values by importing countries.

Argentina is pressing its surplus for sale abroad and finding new buyers, while London cables said the shipping situation was without parallel since post-war days. Around 300 vessels with a capacity of 2,000,000 tons of wheat have been tied up owing to the limited demand for tonnage.

Efforts on the part of the United States and Canada to secure high prices for wheat are regarded by some observers as having destroyed the foreign markets, and the increased use of wheat substitutes has cut the demand for foreign wheat by importers to the smallest total in over eight years. Cables said rumors prevailed in Liverpool that Germany was planning a prohibitive import duty on wheat, although already it amounts to around 60c per bu.

There is nothing in the general run of crop reports to suggest any help for the market in the way of a damage scare, and J. E. Bennett, who is in Kansas after a trip over that state, wired that conditions as he saw them suggested a yield of 200,000,000 bu wheat, against 138,000,000 bu last year.

Cash Corn Easier.

A liberal run of cash corn with the basis in the sample market steady to 1c lower combined with hedging by cash interests carried all deliveries of corn off to a new low for the season, and the close was 1⅛@1¼c lower with March, 78¼@78½c, and May, 82⅛@83⅝c. Buying against daily and weekly bids and by shorts checked the decline. Futures in Buenos Aires closed ⅝c lower with March and May at 59¼c.

Trade in oats was light and the market easier in sympathy with other grains, the finish being ⅛@⅝c lower, with March 42⅛c and May, 43⅝c. Locals and cash interests were fair buyers on the decline.

Bulk of the trading in rye was in spreading between that grain and wheat and corn, and from one delivery to another. All futures sold at a new low on the crop and closed 1¼@1⅝c lower with May, 67⅜c, and July, 70⅝c. March was not quoted.

PROVISION TRADE SLOW

Interest in provisions was light, the range of prices narrow, and the close on lard futures unchanged to 2½c lower, the latter on September. Lard in Liverpool was 6d@1s higher. Export clearances from the seaboard were 324,000 lbs, and of bacon, 81,500 lbs. Bellies were unchanged to 2½c lower, the latter on July. Hog prices were 10c higher at the close. Receipts for the coming week are expected to be somewhat larger. Packing in Chicago since March 1 aggregates 110,000 hogs, against 175,000 last year. Prices follow:

Clear Bellies.

	High.	Low.	Close Mar. 8, 1930.	Mar. 7, 1930.	Mar. 9, 1929.
May	....	....	13.32	13.32	14.50
July	....	....	13.60	13.62	15.02
Lard.					
March	10.47	10.45	10.45	10.45	12.25
May	....	....	10.62	10.62	12.60
July	10.87	10.85	10.85	10.87	12.97
Sept.	11.10	11.07	11.07	11.10	13.27

WEEKLY AVERAGE PRICES

LIVE STOCK.

Average weekly prices at Chicago for native beef cattle, hogs, sheep, and lambs, as compiled by the Drovers Journal:

	Cattle.	Hogs.	Sheep.	Lambs.
Last week	$12.55	$10.55	$4.85	$10.45
Prev. week	12.25	10.80	5.00	10.45
Cor. wk., '29	12.35	11.45	7.50	16.70
Cor. wk., '28	13.10	8.05	8.50	15.70
Cor. wk., '27	10.85	11.55	8.00	14.95
Cor. wk., '26	9.85	12.45	8.10	13.60
Cor. wk., '25	10.10	13.00	9.00	17.05
Av., 1925-'29	$10.85	$11.39	$8.20	$15.40

FREE FOR THE ASKING

Return this "ad" with your address and we will send you a free copy of our "Sound Investment Rules" and also the latest issue of *The Financial World* which, besides other important information, will contain several complete analyses of attractive dividend stocks with good profit possibilities.

The FINANCIAL WORLD
America's Investment Weekly
Louis Guenther, Publisher
Established 1902
53-B Park Place New York

NEW·YORK·CURB·TRANSACTIONS

Saturday, March 7, 1930.

Sales of shares ..... 535,300 | Year ago 873,000
Total, 1930 ..... 40,754,200 | Previous year 81,179,300

Description—	Sales.	High.	Low.	Close.	Net chge.
A					
Aeronaut war.	400	2⅛	2	2⅛+	⅝
Aero Underwr.	400	23¼	22⅝	23¼+	⅝
All Am G Cor	1,600	20	19¼	20 +	⅛
Alex Indust...	100	2	2	2	....
Allegny Gas...	1,400	8⅝	8¼	8⅝+	⅝
All Inv cv pfd	100	36	36	36	....
Allied Avia...	100	1⅛	1⅛	1⅛—	⅛
Allied Mills...	400	12	11⅞	12	....
Alum Co Am.	400	315	311	311 +	⅛
Do pfd.....	600	107⅛	107¼	107⅛+	¼
Am Arch.....	100	45	45	45 +	1⅛
Am Capital B.	100	8	8	8 —	⅛
Am Chain....	4,300	56⅝	54⅛	56⅝+	2⅛
Am Cit P&L B	900	26⅛	26¼	26¼—	⅛
AmComPow A	1,500	26½	26	26⅛	....
Do B.....	100	38⅛	38⅛	38⅛—	⅛
Am Cont Oil.	1,000	⅛	⅛	⅛	....
Am Cyan B...	3,700	28⅛	27⅞	27⅞+	⅛
Am Dept Str.	900	5	4⅝	5 +	⅛
Am Equities..	400	16¼	16¼	16¼—	1
Am Inv B.....	800	12⅛	11⅞	12 —	⅛
AmFgnPw wr.	1,800	68⅛	67	68⅛+	⅞
Am Gas & El.	900	135¼	135	135 +	1
Do pfd.....	100	107⅝	107⅝	107⅝—	⅛
AmStaPSer A.	200	24⅝	24⅝	24⅝+	⅛
Am Sup Pow.	7,200	30	29⅝	29⅞—	⅛
Do 1st pfd..	1,500	99⅝	99	99⅝+	⅞
Arct Rad Tub	400	23	22	23 +	1
Ariz Pwr.....	200	30½	30½	30½	....
Ark Nat Gas..	1,800	15	14⅞	15 +	⅝
Do A	8,500	14⅞	14⅛	14⅞+	⅛
Ar P&L 7% pf	50	108	108	108 —	⅛
Asso Dye&Prin	100	3	3	3	....
Asso El Ind Lt	1,100	6	6	6	....
Asso G&E	6,300	45⅛	45	45	....
Atl Fru&Sug..	500	⅝	⅝	⅝+	⅛
Atlas Sto Corp	300	28⅝	28⅛	28⅝+	1⅛
Auto Vo Mch.	300	6⅛	6	6⅛—	⅛
Do vtc	500	13½	13	13½+	⅛
Au Mu Inst Co	700	12⅝	11⅞	12⅝+	⅝
Avia Sec	100	8½	8½	8½+	1
B					
Bahia Corp .	1,700	4¼	3⅞	3⅞—	¼
Blue Ridge Co	5,800	15	14⅞	15 +	¼
Do cvt pfd..	3,700	43¼	42½	43 +	1⅛
Bowm Bill pfd	10	30	30	30	....
Braz Tr&Lgt .	1,200	40	39⅝	40 +	⅝
Bridgept Mch.	100	4½	4½	4½	....
C					
Curco Inc war	200	3¼	3¼	3¼—	⅛
Burma Cor Ltd	200	3	2⅞	3 +	⅛
Cab&Wire B .	1,100	1⅝	1⅝	1⅝	....
C A M Co vtc	300	tr	tr	tr	....
Do pfd	100	2¼	2¼	2¼	....
Can Pa Ry nw	400	52¼	52	52¼	....
Can Mar Wire.	1,700	6	5⅝	5⅝—	⅜
Car Synd new	600	1⅝	1⅝	1⅝	....
Cen At States.	200	5½	5	5½+	⅛
Cen P Ser A .	2,300	39½	39½	39½	....
Cen P S Del n	500	32	31	32	....
Cen States El.	3,100	34	33⅝	34	....
*Do pfd ..	100	97⅝	97⅝	97⅝	....
Centrif Pipe .	400	6	6	6	....
Chain Str Stk.	100	16	16	16	....
Clark Light Inc	100	1⅝	1⅝	1⅝	....
Cities Service.	34,900	38⅝	38¼	38⅝+	⅛
Do B	400	8¼	8¼	8¼	....
City Mch & T	1,100	27	24⅝	27 +	2⅝
Colgate Palm.	100	61	61	61 —	⅛
Colum Syndic.	1,000	⅝	⅝	⅝	....
Com & S. war	6,100	5⅝	5⅝	5⅝	....
Columbia Pic.	700	30⅝	29¼	30⅝+	⅝
Col Auto Pts	200	25	25	25	....
Com Edison.	40	281⅝	280⅝	281⅝+	1⅝
Cons Aircraft.	1,000	22⅛	22	22⅛+	⅛
Cons Dairy Pr	100	17	17	17 +	⅛
Cons G & E Bal	100	113	113	113 +	1
Do rts ...	800	5	4⅞	5	....
Cons Instrum..	700	4½	4½	4½	....
Cons Laundry.	800	15⅛	15	15	....
Con M & S Can	10	240	240	240	....
Cons Gas Ut A	100	28	28	28 —	⅝
Copper Bess .	200	31¼	31¼	31¼+	1⅛
Cope Pr A x w	100	8	8	8 +	⅝
Cord Corp ...	16,000	15	14⅝	14⅞+	½
Corron & R .	900	15⅝	14⅛	15⅝+	⅝
Coty Soc An.	100	41	41	41 —	⅛
Creole Synd .	100	6	6	6	....
Crocker & W.	10,800	31	28⅝	31 +	3⅛
Curtiss Wr war	1,000	3	2⅞	2⅞—	¼
Cusi Mexicana.	500	1½	1½	1½—	⅛
D					
Darby Petrol..	100	7⅛	7⅛	7⅛	....
Deere & Co nw	300	124	122	124 —	⅝
De For Radio	400	4⅛	4⅛	4⅛—	⅛
Det Aircraft..	500	5½	5½	5½—	¼
Dixie Gas	100	17⅛	15	17⅛+	3
Dixon Crucible	200	165	164⅞	165	....
Dresser Mfg ..	500	39¼	39¼	39¼+	¼
Driver Harris..	100	60¼	60¼	60¼	⅝
Dubilier Cond.	3,400	9½	9	9 —	1
Durant Motors	600	5⅛	5	5	....
Duval Tex Sul	200	18⅝	18⅝	18⅝	....
E					
East St Fw B	100	26⅝	26⅝	26⅝—	⅝
Elsler Elec	5,200	21⅝	21¼	21⅝+	⅛
Do rts	2,600	⅝	⅝	⅝	....
El Bond & Shr.	16,800	101½	100⅝	100⅝—	⅝
Do pfd	100	107½	107½	107½	....
Elec Hshld Ut	100	46	46	46 —	1⅝
El Pow Assn..	100	33½	33½	33½+	½
Do A	100	31½	31½	31½	⅝
ElP&L opt wr	300	45¼	44¼	45¼—	2½
El Shareholder	1,600	29⅞	29⅛	29⅞+	½
Do pfd	700	99½	96¼	99 —	½
Empire Power.	200	56	55	56 +	2
Eng P Ser wr	200	30	30	30 —	1
Eureka Pipe...	100	50	50	50	....
Europe El A..	1,200	19⅝	19⅝	19⅝+	¼
Do deb rts.	200	8⅝	8½	8⅝—	⅝
Evans Wal Ld	200	5⅝	5⅝	5⅝+	⅛
F					
Fabrics Finish	700	5	4½	5 +	¼
Fedders Mfg A	100	10¼	10¼	10¼+	⅛
Fed Metals ...	200	23¼	23	23	....
Ford Canada A	200	29½	29½	29½	....
Ford Mot Ltd	1,200	14	13⅝	13⅝—	⅛
Foremost Fab	100	19	19	19	....
Founda Fgn...	100	5⅝	5⅝	5⅝	....
Fourth N Inv.	1,400	46⅝	46¼	46⅝+	½
Fox Thea A...	3,300	7⅞	7⅞	7⅞+	⅛
G					
Garlock Pk...	100	25¼	25¼	25¼—	⅝
Gen Bak Corp	4,700	2⅝	2⅝	2⅝+	⅝
Do pfd.....	1,500	44¼	40⅝	42½+	3
Gen G & El A	400	13⅝	13⅝	13⅝—	3
Gen Ind Alco.	200	11	11	11 —	½
Gen Rea & Ut	1,300	14	13⅞	13⅞—	½
Do pfd.....	500	85	84	85 +	3½
Gen Pet Cor n	100	33⅛	33⅛	33⅛+	½
Gilbert Co....	300	16	15¼	15¼	⅝
Glen Comb H.	100	32½	32½	32½+	½
Glen Ald Coal.	2,200	105⅝	105	105⅝—	¼
Globe Und.....	400	14⅛	14⅛	14⅛	....
G Cent Mines	300	5⅝	5¼	5⅝+	⅛
Golden Coin...	3,000	tr	tr	tr	....
Goldm Sk Tra	26,700	44½	42½	44½+	2
Gold Seal Elec	100	3¼	3¼	3¼	....
Graymur Cor..	500	41	40	41 +	1½
GrAtl&P 1st p	50	117	117	117	....
Do new.....	20	235	235	235 —	3
Gro St Pro Inc	200	12⅝	12⅝	12⅝	....
Gr Grippers...	200	24	24	24 —	⅛
Guenther Law	100	28¼	28¼	28¼	....
Guard Invest.	100	4	4	4 +	⅛
Gulf Oil Pa...	200	138¼	138	138¼+	⅛
H					
Helena Rubem.	100	5⅝	5⅝	5⅝+	⅝
Hi Walk G&W	1,500	9¼	9	9 —	⅛
Hud Bay M&S	1,500	12⅝	12⅛	12⅝+	½
Hmbl O&Ref..	900	92	91¼	91⅝—	2⅝
Hydraulic & D.	100	8½	8½	8½	....
Hydro El Sec.	1,600	46¼	45	45½—	⅛
Hygrd Food ..	200	11	11	11 —	⅛
I					
Imp Oil Cana.	800	24⅝	23	24⅝+	⅝
Ind Ter Il Oil	3,300	41½	40	41⅝+	⅝
Indus Fin cifs	300	23½	22	22½+	½
Ins Co N Am.	100	78⅝	78⅝	78⅝—	⅝
Insull Util ...	200	67⅝	67⅝	67⅝+	¼
Do 2d pf ww	200	95½	95⅝	95½—	½
Intercon Pet ..	200	⅛	⅛	⅛	....
Inter Petrol ...	100	20	20	20	....
Inter Prod.....	100	7	7	7 +	⅛
Int Sup Pw...	700	39⅝	38⅝	39 +	⅛
Inter Util B..	400	14	13	13⅝—	⅛
Do war	200	3⅝	3⅝	3⅝+	¼
Inter St Hos..	200	9	9	9 —	⅛
Inter Sta Equi	300	13⅛	13⅛	13⅛	....
Do cv pfd...	200	45⅝	44⅞	45	....
Irv Air Chute.	300	17¼	17⅛	17⅛—	⅛
Ital Super	800	14⅝	14	14⅝ +	⅝
J					
Johnson Mtr ..	100	41	41	41 +	1
K					
Klein H p pfd	900	20¼	20	20 +	⅛
Kolster Brds ..	100	⅞	⅞	⅞	....
L					
L Supr new..	300	14⅛	14⅛	14⅛	....
Lefct Rlty Co..	600	22¼	21⅝	22¼+	½
Do pfd	800	35⅞	30⅝	35⅞	....
Lehman Corp.	12,300	91⅝	89	91⅝+	3⅝
Leland El Co	100	30	30	30 —	2
Lib McN & L	100	19	19	19	....
Lily Cup	100	20⅛	20⅛	20⅛	....
Loews rts	2,200	4⅝	4⅜	4⅝ +	3⅝
Do war	1,200	16⅛	15¼	15¼	....
M					
Mar Stm Shv..	100	15⅝	15⅝	15⅝+	⅛
Mar Midl Crp	2,000	42⅝	42	42¼	....
Marld Oil Mex	500	⅝	⅝	⅝	....
Marshall Field	1,600	48½	48¼	48⅜—	½
Mavis Bot Co.	36,500	2⅝	2	2⅝+	⅛
Mayfir Assoc.	100	65	65	65 +	¼
Md Jnns & Co	100	61	61	61	....
Mmphs N Gas	4,500	17⅝	17	17½+	⅛
Mesabi Iron ..	800	2	2	2	....
Metro Ch Str	100	29¼	29½	29½+	⅝
Mid West Util	800	33½	33⅛	33½+	⅝
Do A wars.	100	4	4	4 —	⅛
Do B wars.	200	6¼	6¼	6¼	....
Mid Sti 2d pfd	600	20½	20¼	20½+	⅛
Midl Un	200	26⅝	26⅝	26⅝—	¼
Miller Sons ..	100	31	31	31 +	½
Mining Co Can	200	2⅝	2⅝	2⅝	....
Miss Riv Fuel	1,100	26½	25½	26½+	⅛
Mo Kas Ppe L	1,100	24⅝	24½	24⅝+	⅛
Mock Judson.	200	25	24	25 +	1⅝
Munic Serv..	100	9	9	9	....
N					
Nat Am Inc..	200	8⅞	8⅞	8⅞+	½
Nat Avia	1,300	16⅛	16⅛	16⅞+	⅛
Nat Fam Str.	100	18⅛	18⅛	18⅛+	⅝
Nat Food PrA	100	3½	3½	3½	....
Nat Fuel&Gas	400	31⅛	30½	30¼—	⅛
Nat Invest ..	500	26¼	26⅛	26¼	....
Nat Leather..	100	1⅞	1⅞	1⅞—	⅛
Nat Pub SerA	1,300	24½	24½	24½+	⅛
Do B	50	50	50	50	....
Neet Inc A..	200	16⅝	16⅝	16⅝+	1⅝
Nev Cal Elec.	400	75	69⅝	75	....
New Bradford.	100	2½	2½	2½—	⅛
N Haw Clock.	500	8⅝	8⅝	8⅝	....
N J Zinc new.	1,400	85	84¼	85 +	½
Newmont Min.	800	131½	131	131 —	¼
Npt Co rts wi	100	tr	tr	tr	....
N Y Invest..	100	25⅝	25⅝	25⅝	....
NY&R&BAlne.	200	10½	10½	10½	....
NYDb10½%pfd	50	115	114¾	114¾—	⅛
Niag Hud Pow	2,500	15¼	15⅜	15½	....
Do A war...	300	4⅜	4⅜	4⅜+	⅛
Niles Bem Pd	1,800	39⅝	39⅛	39⅛—	⅝
Noranda Min..	400	41⅝	41½	41½+	1⅛
Nor Am Avia.	4,700	9⅝	9½	9⅝+	⅝
Nor W Eng...	100	29	29	29 —	⅛
Nor St P A..	200	174¼	174	174¼	....
Do pfd.....	10	95½	95½	95½—11½	
O					
Ohio Copper..	1,700	1	⅞	1	....
Otis El Co new	1,000	79½	78⅛	78⅞	....
Outboard B...	100	6⅝	6⅝	6⅝—	⅝
P					
Pac C Bis pfd	300	61½	61	61½	....
PacG&Ellstpfd	100	26⅝	26⅝	26⅝—	⅛
Pac Pub Ser..	300	25⅝	25⅝	35⅝—	⅝
Pac West Oil..	300	13½	13½	13½	....
Pandem' Oil..	1,600	2⅛	2	2⅛—	⅛
Pac Lt Cp rts	4,900	4	3⅞	4 +	⅛
ParamountCab	700	9⅛	8½	9⅛	....
Penn Rd Corp	2,600	14⅞	14⅝	14⅝	....
Ppls L & P A	200	35⅝	35⅝	35⅝—	⅛
Pepperel Mfg..	50	100	100	100	....
Perryman Elec	1,200	11⅞	10½	11⅞+	1⅞
Petrol Co.....	200	20⅞	20⅞	20⅞	....
Philip Morris.	1,000	tr	tr	tr	....
Pitney B new.	400	13½	13	13 —	⅛
Polymet Mfg..	100	13½	13½	13½	....
Prince & Wh..	1,500	10	9⅝	10	....
Do pr	800	38⅞	38¼	38⅝+	¼
Prop McC Hos	100	18	18	18 +	1⅝
Prud Invest...	600	17⅝	17¼	17⅝+	⅛
Pub Util Hold	400	21¼	21	21 +	⅛
R					
Radio Prd Cor	600	26½	26	26 —	⅛
Ry & Lt Sec..	50	75	75	75	....
Rain L Prod A	200	10½	10½	10½—	⅝
Do B	100	4⅝	4⅝	4⅝—	⅝
Reliable Strs..	100	17½	17½	17½	....
Reliance Mgt.	200	20	19⅝	19⅝+	⅝
Rep Steel Corp	200	75	75	75 +	1⅝
Do pfd	600	94¼	94¼	94¼+	⅝
Rockld L & P	100	22½	22½	22½	....
Roosevlt Field	300	4½	4¼	4¼—	⅝
Ross Stores ..	100	1¼	1¼	1¼+	⅛
Russeks Fifth.	200	16	16	16 —	½
S					
St Regis Paper	200	23¼	23¼	23¼—	¼
Salt Crk Cons.	100	2½	2½	2½+	½
Schiff & Co...	200	29⅞	29⅞	29⅞+	⅝
Schulte Unit..	700	3⅞	3⅞	3⅞	....
Selected Ind..	600	9½	9¼	9½—	⅝
Do 1st pfd	100	66	66	66 —	1
Do allot c.	600	74	73¼	73¼+	¼
Sentry Safe C	400	7	6⅞	7 +	⅛
Shattuck D...	600	9⅝	9¼	9⅝	....
Shenandoah C.	2,500	17⅞	17½	17⅞—	⅛
Do cv pfd	1,000	43⅝	42⅞	43⅝+	½
Sierra Pac El	300	76	76	76	....
Singer Mfg Ind	1,100	6⅞	6½	6½+	¼
Sisto Finance..	600	24¼	22⅝	24 +	1⅝
Skinner Organ	100	33	33	33 +	1
Sonora Prod .	400	¼	¼	¼—	⅛
S A Gold & P	200	1⅝	1⅝	1⅝+	⅛
So Coast	100	8	8	8	....
So Colo Pr A	800	26¼	26¼	26¼—	⅝
South Corp ..	100	7⅝	7⅝	7⅝—	⅝
Southland B .	800	9½	9½	9½+	⅝
S W Gas Ut	500	12½	12¼	12¼—	¼
So Indiana ..	1,500	51⅞	51⅞	51⅞—	⅝
S O Ky	1,000	35	33	35 —	⅛
Std P & Lt B	100	69¼	69¼	69¼—	⅝
Starrett Cor pf	200	38⅞	38½	38½—	⅝
Stein Cosmetic	1,100	17⅞	16¼	16¼—	¼
Stetson Co...	25	70	70	70	....
Stromberg Carl.	100	27	27	27 —	⅝
Stutz Mo CarA	200	2⅝	2⅛	2½	....
Sun Inv Co....	200	20	19	20 +	¼
Do pfd	200	44⅝	43⅝	44⅝+	1¼
Sunray Oil ...	100	6	6	6	....
Superheater ..	100	43⅞	43⅞	43⅞—	¼
*Swift Co new	900	32⅞	32	32 —	⅝
T					
Tampa Elec ..	300	69½	69¼	69½+	½
Techicolor Inc	1,400	86½	84¼	84¼—	1⅝
Tech R Corp.	400	6⅛	6⅛	6⅛	....
Thermoid Co..	200	23½	23	23½+	½
Tishman Real	400	44¼	43⅝	43⅝	....
Tom Prod Exp	400	1⅞	1⅞	1⅞	....
Tonopah Min.	100	1½	1½	1½	....
Transcamer C.	4,700	45⅝	45	45⅛+	¼
Transctl Air T	100	9⅝	9⅝	9⅝+	¼
Trans Con O n	100	16¼	16¼	16¼—	⅝
Tri Con Cor...	100	16	15⅞	16	....
Do pfd	100	88	88	88 +	½
Do war	500	6⅝	6⅝	6⅝+	½
Trans Lux D P	400	6	5⅞	5⅞—	⅛
Tri Util Cor..	800	50¼	49⅞	50¼+	¼
Tub A S B ctf	30	138½	136½	136½+	½
Tung Sol Lp n	400	28	26⅛	28 +	2⅝
Do pfd	200	36⅞	36⅞	36⅞+	1⅛
U					
Un Nat Gas C	100	29⅞	29⅞	29⅞+	⅝
Union Tob ...	800	⅝	⅝	⅝	....
Un Car Fasten	1,700	13½	13	13 —	½
Un Corp War	400	20⅝	20⅝	20⅝—	⅝
Uni Gas Co...	3,500	35¼	35	35	....
Uni Lt & Pw A	8,100	40⅝	39¼	40⅝+	1¼
Do cvt pfd.	100	107⅝	107⅝	107⅝—	⅝
Do B pfd....	1,000	99⅞	89	99⅞	....
USDalProd B..	2,000	20	18⅝	20 +	1⅞
U S Foil B...	1,000	25⅞	25¼	25¼—	¼
USIntSec 3pfd	1,100	78½	77	78½+	1½
U S Lines.....	700	17	16⅞	16⅞	....
Un Verde Ext.	200	12⅝	12⅝	12⅝—	⅛
U S Elec Pow	1,600	19¼	19	19¼—	¼
Un Founders..	500	43⅝	43⅝	43½—	⅛
Util Equity...	600	16½	16¼	16¼—	½
Util Ind.....	....	20¼	19⅞	20⅛+	⅛
Do pfd.....	600	25⅛	25⅛	25⅛—	⅛
Util Pow & Lt	2,000	24⅛	24	24⅛+	⅛
V					
Vacuum Oil..	300	91⅛	91	91⅛—	1⅛
V Camp Pack.	100	10¼	10¼	10¼—	¼
Do pfd.....	300	12¼	12¼	12¼—	⅝
Vick Finance..	200	8⅝	8⅝	8⅝—	¼
W					
Walgreen Co..	300	52⅝	52	52 +	½
Wat [JW] Co.	1,900	3⅝	2⅞	3⅝+	½
Wayne Pump .	600	14¼	13⅝	14¼+	⅝
Ward C Min..	500	½	½	½	....
Wilson Jones..	200	52	52	52	....
Z					
Zonite Prod .	100	19	19	19 +	⅝

*Ex dividend.

D

FLAT BUILDINGS FILLING FAST; MANY 100% FULL

Brokers Hint That Rents May Go Up.

BY AL CHASE.
[Real Estate Editor.]

Chicago apartment buildings are filling up fast as a result of the continued lack of new construction, according to leading realty firms throughout the city. And with the taking up of the slack in the flat buildings of Chicago bobs up the old bugaboo to tenants—higher rentals. Not that rentals are now rising, but realty men are beginning to hint that if building doesn't get under way shortly on a crop of new apartment buildings the old law of supply and demand automatically will shove up the cost of living in a flat.

FRANK H. LANG.
[Bert-Atlas Photo.]

Several firms report some of their larger buildings either completely rented or with only a small percentage of vacancies. Other concerns state that rental conditions are decidedly better than they were last year; this statement, of course, being from the viewpoint of the real estate broker.

Still another statement, this one by Roy F. Lang of Frank H. Lang & Son, is that 80 per cent of that firm's leases expiring on May 1 will be renewed. This is unprecedented, for in former years nearly every one who could afford it made an effort to move on May 1 into a new or newer building than they occupied. Lack of new apartments on the market, according to Mr. Lang, will keep people in their present quarters.

Sees All Full by May 1.

"We have reason to believe that this renting season will be the most successful our office has seen in several years," said Mr. Lang. "Several buildings which have had 10 or 15 per cent vacancies for the last two years are now entirely full. We've seen a decided improvement during the last three weeks. The supply of vacant apartments is gradually being tied up. If things continue as they are now we believe all of our buildings will be full by May 1."

Mr. Lang stated that rentals at present continue stationary. He intimated, however, that if building conditions remain as they are now within six months rents will begin to rise in the apartments which have had abnormally low rates. This, he believes, will be followed by a gradual increase in other flats throughout the city.

Perhaps the most impressive statement, so far as actual figures go, was made by B. Leo Steif, architect of many of Chicago's largest apartment buildings. He gave some data on three large properties he designed, all of which he is interested in financially.

100 Per Cent Rented.

"The ten story apartment building at 433 Briar place, containing thirty suites of five and seven rooms, is 100 per cent rented," said Mr. Steif. "The Barclay apartments, a twenty story building at 4940 East End avenue, in the new Chicago Beach district, contains 100 suites of three, four, five and six rooms. Only two out of the one hundred are vacant.

"There are only five vacant apartments in the twenty story 10 West Elm Street building out of a total of 120 suites. All the stores are rented on the first floor and all of the shops are occupied. All apartments in these three buildings are unfurnished," Mr. Steif said no concessions had been made in any of the three structures.

O. F. Turner, vice president of Baird & Warner and manager of their North Michigan avenue office, said the rental market on the near north side is stronger than it has been for many years at this time of the year. He said rents are more stabilized. He also predicted that the surplus apartments would be absorbed within the next nine months.

Only a Few Rent Boosts.

Many buildings, Mr. Turner stated, in his district are entirely rented. He added that in some cases where rentals have been abnormally low they have been raised, but in general there is no tendency at present towards an increase. He said the rental market is free from a shortage at present.

The uptown office of Baird & Warner reports good apartments filling up fast, with 40 per cent of that firm's buildings 100 per cent rented.

James L. Beckwith, with J. B. Walker, agents and owners of a large number of properties throughout the city, reports rental conditions not only better than last fall but also considerably improved as compared with last spring. Not only apartments are renting fast but stores are renting better than formerly.

Another Good Record.

A good record is reported from Maurice B. Frank in two six story buildings located at 7130 Jeffery avenue and at 1962 East 71st street, respectively. Mr. Frank states that the building on Jeffery known as the Jeffery Terrace and completed on Jan. 1, has seventy apartments, of which only two are vacant. And the building on 71st, known as the Bryn Mawr Manor and completed last March, is 100 per cent occupied. It has seventy-three apartments.

There are less than 5 per cent of vacancies in the apartments in the Logan Square district, according O. C. Herbert, vice president of F. E. Lackwitz & Co. Rents are practically stationary.

According to A. E. Pearson, real estate broker of Niles Center, a survey shows that only four out of forty-seven business properties in that suburb are vacant. The rental division of A. A. Lewis & Co. reports a shortage of apartments in Niles Center which are close to transportation. It is stated that only four flats are vacant in sixty under that firm's management.

SUBURBAN EDUCATIONAL EXPANSION

N. Max Dunning is architect of a $200,000 addition to the Glenbard High school at Glen Ellyn, which serves both that suburb and its neighbor to the east, Lombard. The annex is on the right in the above picture, and will contain an auditorium as large and well appointed as the average legitimate city playhouse. Work will start shortly, with completion promised for the late fall. Details are given in another column on this page.

FOR DEVON-WESTERN DISTRICT

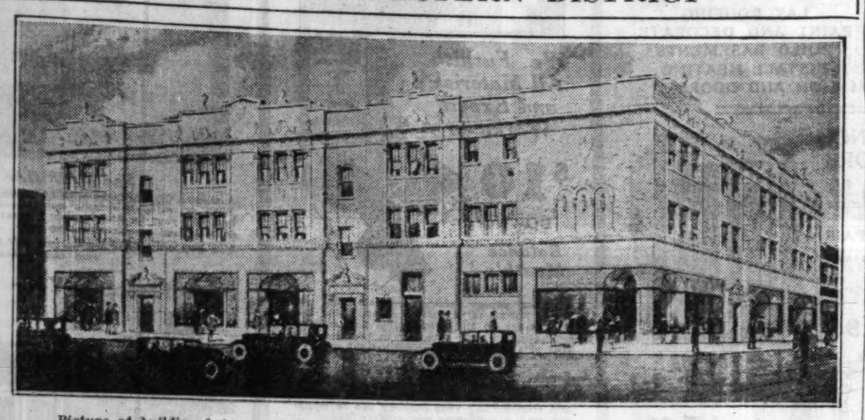

Picture of building being erected at the northeast corner of Devon and Oakley avenues—in the Devon-Western district—for M. C. Travis, Calvin T. Jaycox, and Russakov & Berman, builders. It was designed by Capraro & Komar. It is stated the project will represent an investment of $200,000. J. H. McCortney & Co. have underwritten an $80,000 bond issue. Edgar L. Bloomster made this rendering.

LOOKING BACKWARD

To March 9, 1920; 10 Years Ago Today

The high cost of building apparently has no terrors for Chicago Masons, inasmuch as they have announced plans for three new buildings, one for each side of the city. Clarence N. Hatzfeld is the architect who designed the trio of buildings which altogether will cost about $1,000,000. One is to go up at the southwest corner of West 64th and Green streets, the second at the southwest corner of Addison and Reta streets, and the third at the northeast corner of Kedzie boulevard and North Albany avenue.

C. N. HATZFELD.
[Moffett Photo.]

To March 9, 1910; 20 Years Ago Today

The Commonwealth Edison company has purchased a tract of 109 acres on the north branch of the Chicago river between Addison and Roscoe streets on which it proposes to spend eventually from $15,000,000 to $20,000,000 for the erection of a gigantic electric plant. Samuel Insull is president of the company.

Record was made of the conveyance by Howard Shaw, the architect, to Alfred L. Baker, Clyde M. Carr, and Albert Sprague II., trustees of the Lake Shore Land association, of the 40x152½ feet at the northwest corner of Lake Shore drive and Elm street, where a nine story coöperative apartment building is to be erected. The other owners of the property, or of respective flats in the building, are: Augustus A. Carpenter Jr., Alfred Cowles, David R. Forgan, Theodore Shaw, as well as Howard Shaw.

SAMUEL INSULL.
[TRIBUNE Photo.]

To March 9, 1900; 30 Years Ago Today

Dr. J. B. Murphy has purchased from Isaac Wolf through J. Grafton Parker & Co. the residence at 3305 Michigan avenue for $65,000. The lot has a frontage of 50 feet and a depth of 143 feet. Dr. Murphy will occupy the new dwelling on May 1. The house was built four years ago for B. Kuppenheimer. J. Brandt Walker sold the residence at 3152 Michigan avenue, now occupied by Mr. Murphy, to J. Harry Selz for $30,000.

DR. J. B. MURPHY.

MARK LEVY & BRO. TO MOVE AFTER 20 YEARS' STAY

Mark Levy & Brother, who have been located in the Marquette building for the last two decades, will move on March 17 to new and larger quarters in the Chicago Bank of Commerce building, at the southeast corner of Madison and Dearborn streets. They will have their offices on the 17th floor, at the corner, with most of their windows looking west on South Dearborn street. The firm is composed of Mark Levy and his brother Arthur Levy. There will be no change in the telephone number of the firm.

MARK LEVY.
[Walinger Photo.]

NEW POSTOFFICE FOR CICERO WILL COST $125,000

Work is scheduled to start March 25 on a $125,000 postoffice for Cicero. The building will be erected at 5324-28 West 22d street on a lot fronting 78 feet, with a depth of 120 feet. A contract for the construction work has been let to the Western Metropolitan Postoffice Building corporation. The Cicero postoffice has shown a considerable gain in recent years. It is estimated that 1,000 persons now transact business in it daily. John O. Sykora and the Cicero Real Estate company negotiated the sale of the site. The government will occupy the building under a ten year lease.

STRONGEST BUILT
CHICAGO'S OLDEST PERMANENT GARAGE BUILDERS

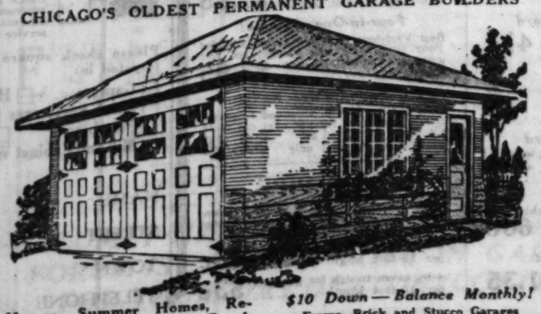

Homes, Summer Homes, Remodeling, Porches and Porch Enclosures
$10 Down—Balance Monthly!
Frame, Brick and Stucco Garages ALL STYLES
Built complete, cement floor, painted, electric light, water if desired.
Let us show you a "Gentzen" garage near your home.
GENTZEN & CO.
Garage Builders
Open Sundays
5139 AGATITE AVE. PENSACOLA 7463
1853 N. SAWYER AVE. BELMONT 9294
MAIL THIS COUPON TODAY
Gentlemen: Without obligation, kindly send me information about your special offer on ☐ Homes ☐ Porches ☐ Summer Homes ☐ Porch Enclosures ☐ Remodeling
Name .....
Address ..... Phone .....

BUILDING SHOWS GAIN IN SUBURBS DURING FEBRUARY

Evanston in First Place; Cicero Is Second.

BY PHILIP HAMPSON.

Evidence of increasing building activity in the cities and towns in the Chicago district is found in statistics obtained from forty-one communities which report a total building volume of $2,103,118 for February. This is a gain of eighty-one per cent over January, but there is a loss of sixty per cent as compared with February, 1929. These figures were compiled by the building survey department of S. W. Straus & Co.

Evanston scored heavily in its contest with its traditional rival, Oak Park, by registering the greatest volume of any suburb with a total of $930,500—a gain of forty-five per cent over the same month last year and 956 per cent over January, 1930. Oak Park reported a volume of $29,850 for February as against $2,092,130 for February, 1929, and $65,175 for January of this year.

Cicero Is Second.

Cicero came in second for the month with a February, 1930, volume of $224,835—a gain of 118 per cent over last year. Industrial Gary was third with $122,325, a gain of 737 per cent over February of last year.

Other increases in the February-February comparison were as follows: Elmwood Park, 99 per cent; Highland Park, 58 per cent; Lombard, 7906 per cent; Park Ridge, 71 per cent, and St. Charles, 16 per cent.

Here Are Figures.

Comparative figures were:

	Feb., 1930.	Feb., 1929.	Jan., 1930.
Aurora	$ 24,300	$ 31,800	$ 33,825
Batavia	200	None	None
Berwyn	31,650	49,500	86,950
Blue Island	3,450	22,070	2,900
Cicero	224,835	102,900	18,750
Des Plaines	20,755	72,950	4,750
Dolton	None	300	None
Downers Grove	5,300	36,250	None
Elgin	8,335	32,961	30,936
Elmwood Park	9,995	5,015	12,125
Elmhurst	16,750	29,200	17,400
Evanston	930,500	641,750	88,000
Forest Park	13,100	262,289	12,200
Glencoe	27,800	68,000	90,850
Glen Ellyn	2,650	52,100	25,000
Harvey	6,740	225,356	1,541
Highland Park	92,500	58,600	30,650
Hinsdale	32,750	None	10,000
Joliet	75,660	134,300	118,600
Kenilworth	None	87,500	None
La Grange	27,500	28,750	44,500
Lake Forest	35,782	137,853	69,955
Libertyville	10,000	37,000	17,000
Lombard	66,450	830	550
Maywood	11,390	41,900	3,698
Mount Prospect	6,000	18,500	22,350
Niles Center	11,285	30,000	171,600
North Chicago	6,825	17,000	8,500
Oak Park	29,850	2,092,130	65,175
Park Ridge	81,986	47,950	None
River Forest	6,800	90,279	None
St. Charles	5,500	4,750	2,000
Villa Park	7,800	22,475	4,950
Waukegan	55,200	62,000	41,000
Westchester	5,000	109,725	None
West Chicago	5,230	None	16,425
Wheaton	None	19,000	9,000
Wilmette	1,700	165,730	12,915
Winnetka	36,975	306,500	34,700
Gary	122,325	14,600	16,000
Hammond	42,250	63,500	36,500
	$2,103,118	$5,283,313	$1,161,355

While the foregoing figures are not particularly impressive when compared with building volume reports of the last three or four years, still they do indicate some recovery from the construction slump which followed the stock market decline of last year.

A Two Car Biltrite Insulated GARAGE
can be built on your lot for $9 down and $9.96 Per Month Including Interest
With Cement Floor
And All Biltrite Patented Features Shown in Our Free Booklet

Tenth Year of Guaranteed Construction from Printed Detailed Specifications
Biltrite Construction
Materials are not skimped in a Biltrite Garage—the 2x4-inch studding sixteen inches apart, the extra heavy rafters and Biltrite corner design mean construction that never leans nor sags. Koro-Kraft cellular "Seamless" lining keeps the Biltrite garage warm in the winter—the doors are weatherproof and the eaves always enclosed. Either Roll-a-way doors or Extra Heavy Standard doors which are automatically locked with the Biltrite Patented Hardware. Creosote is used to prevent rot and a heavy foundation to prevent settling.. Over 50 styles and sizes. You'll be pleased with the
New Models on Display—Now at Winter Prices!
REMODELING
Porches, Sun Parlors, Attics Lined, Reroofing, Hardwood Floors, House Raising, Foundations, Cement Work

Brick Garages | Summer Cottages
Geo. E. Bradbury & Co.
Main Office and Yard 1901 Diversey Pkwy. Phone Lake View 2067
2800 North, 1 Block East of Clybourn
BRANCHES:
149 S. DEARBORN Phone Central 3357
24 S. CICERO AVE. Phone Mansfield 2170
4032 Milwaukee Ave. Phone Kildare 3381
6815 N. CLARK ST. Ph. Rogers Park 8294
Geo. E. Bradbury & Co., 1901 Diversey Pkwy. T-3-9
Please send information as checked below:
☐ Frame Garages ☐ Porches ☐ Brick Garages ☐ House Raising ☐ Summer Cottages ☐ Alterations
NAME .....
ADDRESS .....
PHONE .....
10701 S. Western Ave. Ph. Beverly 7244
BERWYN 6508 W. 22d St. Ph. Berwyn 1643
PARK RIDGE 17 North Prospect Ph. Park Ridge 601

Glenbard High School Plans New Annex

Plans are now being completed and work will start about April 15 on a $200,000 fireproof addition to the Glenbard High school, on Honeysuckle hill at Glen Ellyn. N. Max Dunning is architect. The main feature of the large annex will be an auditorium seating 1,550, with sloping floor, as in a theater, a balcony, and a stage comparable to most legitimate playhouses so far as size and equipment are concerned. The average loop theater, by the way, seats in the neighborhood of 1,200.

EUGENE C. HALL.
[Matzene Photo.]

It will have three regulation dressing rooms and in addition a large band room and also a good sized orchestra and chorus room below stage, both of which can be used as dressing rooms. Some idea of the size of the stage can be gained when it is known that it will be 27½ feet deep and will have a proscenium opening forty feet wide. The scenery and drops will be fireproofed and there'll be a fireproof curtain.

The new auditorium will have a fireproof projection room for films, and with talkies in mind the architects have given special attention to the acoustics of the big room. Both ceiling and walls will be constructed with that feature in view. It will be lighted by large gothic windows.

The new addition will have nine class rooms, and provision will be made for a large cafeteria in the basement when the present one is outgrown. Space also will be provided for an organ on the stage.

Eugene C. Hall of Glen Ellyn, president of the Paine company of Chicago, is president of the Glenbard school board. George D. Miller, also of Glen Ellyn, is chairman of the building committee. Other members of the board are: Gilbert H. Hill and Mrs. Helene Morgan of Lombard, Carl J. Richardson, H. H. Simmons, and Mrs. Etta B. Wienke of Glen Ellyn. F. L. Biester is principal of Glenbard.

Figures for the Week

TRANSFERS.	No.	Amount.
Last week	1,402	$ 868,621
Same wk. last yr.	1,538	1,257,835
TRUST DEEDS, MORTGAGES.	**No.**	**Amount.**
Last week	1,348	$ 8,013,808
Same wk. last yr.	1,969	17,379,829
BUILDING PERMITS.	**No.**	**Cost.**
Last week	56	$1,426,700
Same wk. last yr.	103	3,219,000

ONLY $5 DOWN
$23.70 FOR 24 MONTHS
Installs Complete ALL-ELECTRIC OIL BURNER
We can give you absolutely the LOWEST PRICES on guaranteed oil burner installations in Chicago. Oil burners installed completely—tank, pipes and connections. Fit any boiler or furnace.

10,000 Satisfied Users of Our Heating Systems in Chicago
Call Boulevard 2500
Or write. We will send one of our trained engineers (no salesmen) to give you free estimate. No obligation.
Heating and Plumbing
Hardin-Lavin Co.
EST. 1876
123-33 W. PERSHING ROAD
TEL. BOULEVARD 2500
Repairs for Any Make FURNACE or BOILER

DEPENDABLE APPARATUS
HIGH EAGLE POWER
Switchboards, Panels Cabinets & Theatre Eqpt.
We Are Prepared to Furnish Estimates on Your Requirements
Ask for Our 1930 Catalog
Electric Apparatus Co.
704 N. Halsted St., Chicago
Phone—Monroe 5276-5277

NEAR NORTH SIDE BANK INCREASES ITS FLOOR AREA

The Upper Avenue bank, organized about eight months ago at 919 North Michigan avenue, in the Palmolive building, has already outgrown its quarters and consequently has leased the corner store at Walton and Michigan, adjoining its present quarters.

ROY C. OSGOOD.

The shop leased fronts forty feet on Michigan and eighty along Walton, with an L shaped strip leading into the building corridor. In addition space was taken in the basement for a vault.

The lease runs for twenty years from May 1, 1930, with a stipulated minimum annual rental of $25,000, plus a percentage based on deposit increases. Walter Ross of Ross & Browne was broker. Roy C. Osgood is chairman of the board of the bank; Henry C. Murphy is president, Edward C. Schumann is vice president and cashier, and Warren C. Kohler is assistant cashier.

Associated Management Corporation Is Organized

A new organization created for the purpose of rendering management, reorganization and other kindred services to hotels, clubs and office buildings, has been formed with Col. Clinton G. Holden as president. It is known as the Associated Management corporation and has opened offices in the Chicago Temple building. The officers and directors include A. L. Fridstein, of Fridstein & Co., and Clayton L. Holden, vice presidents; C. A. Stanton, secretary; Benjamin F. Shearer, treasurer; Meyer Fridstein of Fridstein & Co., consulting engineer.

CRAIG DISCUSSES PLAN TO ASSIST BUILDING WORLD

BY THOMAS WREN.

Chicago building interests are contemplating the establishment of a construction congress to promote building throughout the metropolitan district of the city, according to E. M. Craig, the executive secretary of the Building Construction Employers' association.

Mr. Craig said the proposed building congress would include builders, architects, real estate men, bankers, investment brokers, building material interests, engineers, and others interested in the construction and allied industries. He pointed out the plans are still in a tentative stage, but expressed hope that the congress would be functioning before early summer.

"Headquarters will be established in the Builders' building and general meetings will be held semi-monthly," said Mr. Craig.

"The motivating idea back of the congress is to corelate the diversified building interests so the maximum amount of benefit can be procured by the public and each individual interest represented in the construction industry.

"Statistics and information dealing with building in America would be recorded for the benefit of the members. One branch of the congress would work in the promotion of civic construction and expert advice on technical matters would be available to men in charge of civic enterprises.

"The most effective work would be accomplished at meetings of the congress, where representatives of building interests could exchange ideas and the net outcome would be a concentrated force operating for the benefit of the public and construction industry."

We Will Make Your Home Like New
Pay as Little as $10 Down—Take as Long as 5 Years to Pay—Start Now—Don't Delay!

Frame and Brick Garages — Front and Rear Porches — Enclosures—Attic and Basement Rooms—Exterior and Interior Remodeling — New Foundations — Plumbing — Heating—Roofing—Painting.
BEST BUILT
OVER 20,000 BEST BUILT JOBS!
It pays to make your home up-to-date the Best Built way. We have helped thousands of property owners to increase their incomes by modernizing their homes or flats. Then consider the additional comforts and conveniences that you can have! The cost is little—the terms are reasonable. Over 20,000 jobs to our credit.
We Guarantee to Satisfy You
The Northwest Side Lumber Co., with its authorized capitalization of $2,000,000, its 3 lumber and material yards, its 350 experienced workmen and its 19 years' enviable record, are guarantees of our reliability and your satisfaction.
Ask Us About Our Insured Payment Plan
The Best Built Insured Payment Plan protects your investment in case of sickness, accident or death. Let us explain this exclusive feature. That has the endorsement of conservative bankers.
No matter what your property requires in remodeling and modernizing, we can do it. Pay as little as $10 down. Take as long as 5 years to pay.
We build Summer Homes in Illinois, Indiana, Wisconsin and Michigan, within a radius of 100 miles from Chicago. No extra charge for deliveries.
Phone or Send for Free Estimates
NORTHWEST SIDE Lumber Company
A. I. Lurya, Pres. Established 1911
4440 W. North Avenue Phone Spaulding 9500
(Main Office and Yards)
Open During Week, 8 A. M. to 6 P. M.—Sunday, 10 A. M. to 4 P. M.
South Side District Office - - - - - 6842 Western Ave.; Hemlock 2801
South Chicago District Office - - 9249 South Chicago Ave.; Saginaw 7474
Evanston District Office - - - - - - - 925 Grove St.; Greenleaf 2364
LOOP OFFICE - - - 160 N. La Salle St. (Suite 1432); Randolph 1723
MAIL COUPON NOW for INFORMATION
Branches Everywhere in Chicago and Suburbs
3 Material Yards
with complete stock of Lumber, Millwork, Roofing, Plumbing and Heating Supplies.
CHICAGO 4440 W. North Ave. Spaulding 9500
GARY 1735 Jackson St.
HARVEY 147th and Marshfield Tel. Pullman 0002 Harvey 851
North-West Side Lumber Co. 4440 W. North Ave., Chicago
Without obligating me, please have a BEST BUILT Estimator call and give me information and prices on .....
I am also interested in details concerning your exclusive BEST BUILT INSURED PAYMENT PLAN.
Name .....
Address .....
Phone ..... T 3-9

HOME BUILDING AND REMODELING

HOT AIR FURNACE CAN BE USED TO COOL YOUR HOUSE

Electric Unit Will Help Check Summer Heat.

BY LOUISE BARGELT.
[Home Builders Editor.]

There are warm air heating systems now manufactured so that they can perform in the home a veritable twenty-four months' service. By means of a noiseless electric propeller unit, built into the hot air heating plant, a quick, steady heat is not only sent to all the rooms in the home in cold weather, but a cooling breeze is sent throughout the house in hot weather.

LOUISE BARGELT.
[Hutchinson Photo.]

Because of the many people who have existing warm air heating systems it should be said here that these electric propeller units may be placed in an old warm air furnace, providing that furnace is in good functioning condition.

In the modern warm air heating systems great strides have been made recently by improving upon the long used force of gravity as a means of sending warm air into the house.

Saves Heating Costs.

In winter we see these electric propeller units sending forced warm air, direct and positive, to all parts of the house. Moist, clean air which is automatically humidified, and with thermostatic control regulating indoor temperature. Incidentally, this practical forced air system saves considerably on heating costs by eliminating the expense attendant on any forced firing in severe weathr.

Again, in hot weather, we see a button pressed, and the same electric unit starts working, sending cool, fresh air throughout the house. Scientific tests have shown that the temperature indoors on a hot night may be lowered from 5 to 7 degrees, the effect throughout the house being equivalent to several electric fans in each room.

This lowering of the temperature, it should be understood, is accomplished by the steady motion of air created through the house. And while the temperature is lowered a number of degrees it should be noted that it is not excessively lowered; there is no danger of catching cold from what are called "drafts."

Various Cooling Devices.

There are various ways now by which machinery comes forth and offers solutions for the cooling problem. This machinery is expensive, however, and so far is used only in large buildings, such as theaters, factories, large homes, and so on.

Engineers may take heat directly out of the air by passing the air through cold water or cold brine sprays or passing it over cold coils or by a combination of both these methods. Or they may reduce the moisture content of the air as in a dehumidifying plant. Or they may evaporate water without adding heat to the air or subtracting it. Or air may be kept moving at a given velocity—this excepting of course under severe conditions.

For the owner of the moderate home the choice narrows down to the latter method—that of air motion—because of the expense entailed by the installation of machinery for the other methods.

Low Installation Price.

Operating cost of this propeller unit is about one cent an hour and the installation may be made for as low as a $5 down payment. In this way one's existing warm air system may be modernized and home owners derive benefits from it in hot weather as well as in cold.

Often one refrains from enjoying some particular home comfort feature because it can only be used a part of the year and it seems extravagant to make a purchase which is not for all year use in the home. With these electric propellers, serviceable as they are for hot and cold seasons alike, one need not refrain from any such reasons.

For those up to date, modern air conditioning plants, with electric unit installed, give big returns in solid comfort whether the temperature is ten below zero or ninety above!

BLOWS HOT OR COLD

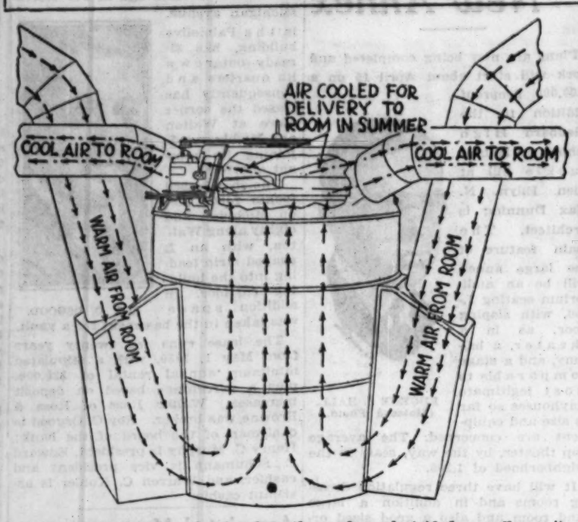

A simple diagram showing how the modern electrified propeller unit, installed in a new warm air heating plant or in an old one which is in good condition, speeds the air through heating plant in summer to produce coolness in the home, and in winter enhances the heating capacity of the same warm air furnace.

CLEAN BASEMENT POSSIBLE EVEN IF COAL IS USED

Well Made Bin Keeps Dust Within.

BY HOMER GRANT.

In homes where coal is used as fuel it goes without saying that the basement should have a separate boiler room, snugly and well partitioned from the other basement area. It is, furthermore, wise to see that the basement is given a dust tight coal bin and adequate service not only for ash disposal but for storing and delivering of coal.

In this way the coal burning home owner can hope to have the basement area which remains clean and bright and available for recreation and other purposes.

Big strides have been made in one important basement feature, the window. Less and less frequently do we see examples of broken and disfigured sash through which coal has been poured, with cracked glass, disabled locks and so on resulting.

Now we find durable examples of unbreakable wrought iron coal windows. With the first introduction of metal coal windows cast iron was employed, but it was found that iron could crack and break under "stress of circumstances."

Plate Glass Suitable.

Wire glass was frequently used. Now we find that plate glass has proven itself excellently adapted for this purpose and coal windows are frequently glazed with this heavy glass.

Extending when open the entire height above the window, they guard the glass from masses of coal being thrown against it. A chain opens them from the inside and after coal has been delivered the window drops shut and automatically locks.

The problem of dust "when the coal man comes" has always been a serious one to the careful housewife.

The best grade of coals today give little dust. Coke, for instance, throws out little dust when delivered, and not much ash when burned. Petroleum carbon is practically without ashes. And there has been a comparatively recent treatment of coal with calcium chloride which goes a long way to solving this "dust from coal" trouble. The up-to-date coal dealer will so treat coal before delivery if desired at a small extra cost.

Must Use Cheap Coal.

However, there are many home owners who for economy's sake must burn the cheaper grades of coal. The coal bin for this reason should reach to the top of the basement wall, without any openings, and should be well constructed so that there are no cracks through which dust can filter. Provision inside the coal bin which will keep the coal from blocking the door makes shoveling easier.

One big aid for the coal burning home owner is the domestic stoker, which in its highly developed state goes a long way toward relieving the tedium of furnace firing in the winter time.

If Radiator Gives Trouble Air Valve May Be at Fault

Is one of your steam radiators slower in heating than the others? Perhaps the trouble is with the air valve—by this is meant the nickel plated device screwed into the end of the radiator. If this valve sticks it prevents the air in the radiator from escaping and the steam cannot enter. Try replacing the old air valve with a new one.

FARM and GARDEN BY PAUL POTTER

ZERO WEATHER CAUSES LOSS OF GOOD SEED CORN

Farmers Urged to Make Tests Before Using.

Corn growers of the nation are facing another serious year, so far as their available supply of good seed corn is concerned. In Illinois and neighboring states the situation borders on the critical, and is said by Dr. W. L. Burlison of the University of Illinois to rival that which prevailed in 1918.

That the severe weather and sudden changes in conditions last fall should have been so widespread over the area where most of the nation's corn corp is produced makes the tested seed corn supply approach its weight in gold. Seedsmen have boosted their prices twice since last fall, and only the assurance that farmers generally will find their tests above the expected percentage will prevent further increases in seed corn values.

Urges Tests Be Made.

It is said by agricultural colleges that crib corn supplies, sometimes depended upon for seed, cannot be expected to show germination tests at all favorable this year. They urge farmers to delay no longer in tests by means of the "rag doll" or other true index of germination strength.

The very damp weather last fall, and sudden frosts which caught corn selected for seed and hung up in barn or crib as well as that still in the field, has caused the situation to become so acute. Corn throughout the middle west contained a high percentage of moisture when these freezes came, followed by subzero weather for a protracted period.

How to Examine Seed.

Much can be accomplished by first examining the germs with a pocket knife. They should appear clear, creamy white in color, and plump and brittle if still alive, and discolored, shriveled, rubbery or black if killed. This is only an indication, however, and will not suffice to insure the farmer a good stand.

Many farmers find the method of germinating sample kernels from each ear in rolls of warm, wet rags the economical and quick method. Kernel space numbers should correspond with tag numbers on the ears. Other corn growers use warm wet sand boxes, while others purchase seed corn germinators on the market. However, whether home made or purchased, the time and expense involved in testing now is trivial as compared with chances of loss of the crop under existing conditions.

NEW ASH CONTAINER HELPS BANISH DIRT AND CUTS FUEL BILL

Dustless ash receptacles which are inexpensive to install are now manufactured. They not only give protection against dust and dirt caused by removing ashes the old way—drawing them out the front of the boiler ash box to the floor of the cellar and then shoveling them into buckets—but prove economic as well through lowering the amount of coal consumed and increasing the heat obtained.

Complete equipment is furnished and but few alterations are necessary to the floor bed.

A free from dust basement is one of the desired features of the modern home owner. Where coal is burned such a deep pit under the boiler for ashes keeps grates from burning out. The capacity of the pit allows for two or three days' accumulation of ashes, though best results are obtained by cleaning the pit at least once a day with a special shovel furnished for the process. In removing ashes from the pit into the receptacle by means of this same shovel it is but an instant's work to lift out the ash container and replace with the extra one supplied.

Even when filled it is said that this ash container weighs no more than a pail of coal.

Plans for Planting Your Home Grounds

THOUSANDS of home owners wish to plan and plant their own home grounds. Vaughan's Seed Store has just published a nursery catalog which discusses exhaustively layout and design, and illustrates in perspective, plan and elevation, 23 group planting plans to fit definite situations.
Directions for planting, pruning, and caring for trees and shrubs are included. A complete list of trees, shrubs and evergreens which are successful in this section and which may be purchased from Vaughan's Nurseries at low, one-profit prices is given with many illustrations in colors.
Vaughan's 1930 Nursery Catalog, containing 23 plans for planting the home grounds, free by mail or at our stores.

The Most Beautiful Seed Catalog

Vaughan's Gardening Illustrated, 1930, is a seed catalog unlike others—a magazine of gardening information containing pictures and descriptions of everything a gardener needs or desires. The most complete flower seed list offered in the United States is illustrated with

165 Flowers in Full Color

Table quality vegetables, which will give the home gardener food such as cannot be bought in the markets, excelling in flavor, tenderness and vitamin content, are described and cultural directions given fully. The calory value of all vegetables, together with their mineral and vitamin contents, are stated in detail. Send 10 cents for a packet of our 1930 special, Chinese forgetmenot (cynoglossom amabile), together with copy of Vaughan's Gardening Illustrated for 1930; or catalog will be sent alone, FREE. Address Dept. T.

601 West Jackson Blvd. — Vaughan's Seed Store — 10 West Randolph St.

REMODEL NOW! Why?

1st: *Because today you get the benefit of the year's lowest prices on all Building Material.*

2nd: *Because our skilled workmen are available for every class of construction work.*

Porch Inclosures Now as Low as **$85**

Let America's Foremost Building Specialists Modernize Your Home!

Come to Modernizing and Remodeling Headquarters if you are planning interior or exterior improvements. Deal direct with Chicago's oldest building material establishment, where every change or repair you wish to make will be economically completed by skilled mechanics, with finest materials; fully guaranteed; free from extras, risk or loss.

ADD NEW ROOMS — LAY ROOFING
MODERNIZE INTERIORS — PAINT AND DECORATE
REMODEL EXTERIORS — BUILD BASEMENTS
INSTALL PLUMBING — INSTALL HEATING
HANG SCREENS, STORM SASH AND DOORS

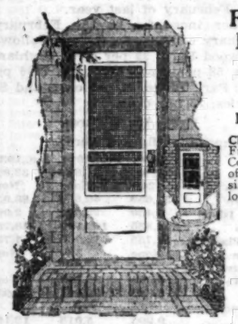

FRENCH DOORS $9.95 PER PAIR
Clear fir glazed French doors. Complete stock of all standard sizes. Priced as low as **$9.95**

Combination Doors
Finest combination storm and screen doors. Quickly converted by interchangeable sections with patented locking device. Door above in 8 sizes. Priced as low as.. **$6.18**
Many other styles priced as low as... **$5.47**

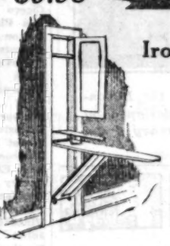

Built-In **Ironing Board** $5.65
Full sized ironing board. Built-in type. Extra sleeve board attached. Specially priced now, only

Now Is the Time to **REROOF!**

We Furnish All Material and Expert Workmen

$10 DOWN
Balance Monthly

Let our expert roofers complete your job before spring rains come. A little leak will do damage to the construction and interior decorating of your home far in excess of the cost of a splendid new weather-tight roof.

Free Inspection!
A phone call will bring a bonded Harris roofing expert qualified to explain how quickly and economically your building can be equipped with a handsome new roof.

Our Guarantee!
Only the best long life roofing materials are used and expert roofers insure finest workmanship. Every job fully guaranteed for your protection, ending your roofing troubles for years.

Our workmen repair and tuckpoint chimneys—hang rain guttering and down spouting.

Homes and Summer Cottages

The "FAIR OAKS"—No. 23-E-710
A modern 5-room home with bathroom; 3 rooms on first floor, 2 rooms above. With or without in-built garage. Our workmen complete this attractive home on your lot and furnish all materials according to our standard specifications, for only..... **$1,421.43**
You pay only $182 cash, then $47.98 per month for 36 months and you own this home within 3 years.

Start Planning Your Summer Cottage Now

The "Geneva" Summer Cottage

An ideal Summer Cottage with large in-built screened porch. Planned with living room, kitchen, two bedrooms, closet and bathroom. Price delivered and built anywhere within our Free Delivery area. Only..... **$869.00**

Many Other Sizes Priced As Low As $300

BIG DISCOUNTS ON HEATING

Hot Water Heating System
$285

Today's special low prices bring finest heating materials and complete heating system to you at remarkable savings. A small cash deposit is all we require to furnish all materials and our expert workmen will complete your installation at once.

Phone Lafayette 1900

Furnace Specials!

Pipe Furnaces		*Pipeless Furnaces*	
Furnace 22 in. dia., 15,000 cu. ft. capacity, now	$70	Pipeless Furnace, 18 in. dia., 10,000 cu. ft. capacity, now	$64
Furnace 24 in. dia., 20,000 cu. ft. capacity, now	$90	Pipeless Furnace, 22 in. dia., 18,000 cu. ft. capacity, now	$90

$198 — **$5** DOWN — Balance as Low as **$10** Monthly

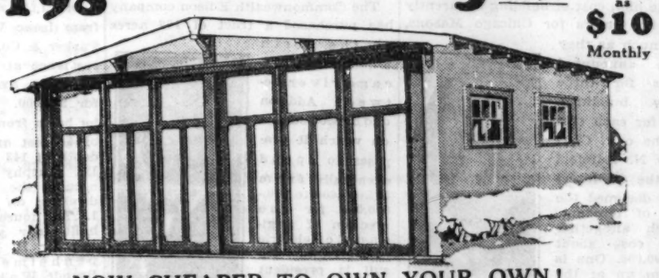

NOW CHEAPER TO OWN YOUR OWN!
Monthly payments so low your rents will make your payments!
This Big Two-Car Garage, painted and built complete on your lot, with our famous "Roll-Away" doors, "Cellu-Seal" insulated Winter lining, glazed swing-out windows, and all other exclusive "Harris" construction features. Finest material and workmanship from foundation to roof. Would cost you at least $300 elsewhere. Special.... **$198**

12 Other Models in Over 50 Sizes at Chicago's Lowest Prices!!

16 STORES
Harris Stores are conveniently located and easily reached from all parts of Chicago and suburbs. Branch Stores open daily from 8:30 a. m. to 8:30 p. m.

Our Main Plant
1349-1525 West 35th St.
Telephone Lafayette 1900
Salesrooms open daily, including Saturday 8:30 A. M. to 5:00 P. M. Monday evening until 9:00.

South—Branch Stores
7130-36 So. Western Ave. *Phone Grovehill 1600-1601*
8845 South Chicago Ave. *Phone Saginaw 6848*
1540 Halsted St., Chicago Heights *Phone Chicago Heights 3662*
430 Van Buren St., Joliet, Ill. *Phone Joliet 8300*

North—Branch Stores
4032-4036 Lawrence Ave. *Phone Kildare 9582*
3239 N. Ashland Ave. *Phone Buckingham 8490*
3607-3621 W. Grand Ave. *Phone Belmont 3492*
7534 N. Clark St., Chicago, Ill. *Evanston Phone, University 8950 Chicago Phone, Briargate 5126*
105 S. Genesee St., Waukegan, Ill. *Phone Waukegan 6220*

West—Branch Stores
Ogden and Clinton Ave., Berwyn, Ill. *Phone Berwyn 2860*
Madison St. and Lathrop Ave., River Forest, Ill. *Phone Forest 2211*
121 S. York St., Elmhurst, Ill. *Phone Elmhurst 244*
66 S. Broadway, Aurora, Ill. *Phone Aurora 2-0454*

Hammond, Indiana
Plummer Ave. and Hohman St. Hammond, Ind. *Phone Hammond 2348*

Gary, Indiana
Broadway at Michigan Central Ry. Depot, Gary, Ind. *Phone Gary 2-6109*

Save on Plumbing
We can furnish licensed expert plumbers to install plumbing material purchased from us.

Bathroom Outfit, with 5-ft. tub. White china lavatory and low closet outfit, complete with regular fittings. Now only..... **$55.00**

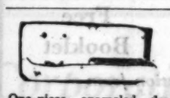

One-piece enameled deep apron sink; 42-inches long; special **$24.00**
Same, 52 in. long, $35.00

Two-part laundry tub, 48 inches long, complete with swinging mixing faucet, special, each **$12.75**

White vitreous china lavatory with integral nozzle, pop-up waste and china handles. Now **$27.50**

White porcelain Enameled Deep Apron Lavatory. Size 18x21-in., now only **$8.50**

Hundreds of other Plumbing items at big savings!

Wash-down type Closet Outfit, including white china tank and bowl, with mahogany seat and cover. Now **$16.50**

Gas Water Heaters
Gas burning double copper coil water heater, 18 ins. high, 7 ins. diameter, for **$5.45**
Water heater for 40 and 52-gallon range boiler, at..... **$8.45**

LADDER SAVINGS

Extension Ladders
Made of clear fir with hickory rungs.
28 ft. long, now **$8.30**
30 ft. long, now **$8.95**
40 ft. long, now **$13.95**

Stepladders
Clear pine, steel rodded and braced step ladder. 6 ft. high, $2.10; 8-ft. high, $2.75.

LAWN FENCE

Heaviest weight galvanized ornamental lawn fencing in single or double picket styles, with gates to match.

Height, inches—	36	42	48
Single Picket, per ft.	7c	8c	9c
Double Picket, per ft.	10c	11c	14c

Gates to match, 36, 42 and 48 inches high, 8 feet wide, each, $3.00.

Harris Insulating Board!
A splendid insulator and sound deadener, used extensively in new and old buildings and in converting unused space into livable rooms. Sheets size 4x4 ft., now per sq ft. **4c**
Sheets sizes 6 to 12 ft., per sq ft. now, 4½c

BEST PAINT

$2.50 Per Gal.
Guaranteed house paint in 32 colors. Per gallon **$2.50**
Special 5 gallon kit of house paint with high grade 4-inch paint brush set in rubber. Complete **$13.00**

WALLBOARD!
Best quality standard thickness Wood Fiber Wallboard in sheets size 4x6, 4x7, 4x8, 4x9, 4x10 and 4x12 ft. Per square foot..... **3¼c**

Tile Marked Wallboard
Tile Marked Wallboard, same sizes as above. Sq. ft..... **4½c**

Plaster Board!
Latest improved plasterboard in six sizes, from 4x6 ft. to 4x10 ft. Per sq. ft..... **4c**

Enameled Tile Board
Sheets, size 4x8 ft., in 7 high gloss baked colors. Per sq. ft., **35c**

Patching Plaster
For plasterboard joints or patching old walls. 15 pound package **60c**

Plastic Wall Paint
Beautiful finish in 7 tinted textures. 10-lb. pkg..... **$1.35**

ROOFING!

Slate Surfaced Rolls
First quality 90-lb. slate surfaced roll roofing, in green, red or blue-black. Special, per roll **$1.95**

Four-in-One Shingle!
Best Vari-tone four-in-one slab shingles Four shades in each bundle, red and green predominating. Per square only..... **$3.95**

Diamond Edge Rolls!
Best quality 105-lb. Diamond Edge roll roofing, designed for use over old roofs. Choice of green, red or blue-black. Per roll only.. **$2.48**

RAIN PIPE
Best galvanized guttering and down-spouting. Slip joint—no solder needed—hang it yourself.
5-in. eaves trough for homes, per 10-foot length..... **55c**
4-in. eaves trough for garages, per 10-foot length..... **53c**

If you can't call at our nearest store
Mail This Coupon
to Harris Brothers Co., 1349-1525 W. 35th St., Chicago, or Ph. Lafayette 1900 for Free Service and Information

☐ Check this square if you want one of our bonded representatives to call at your home with full information. No cost or obligation for this service within 35 miles of our plant.

Please check square below to show what you are interested in:
☐ Garages ☐ Heating ☐ Homes and Cottages
☐ Porch Enclosures ☐ Storm Sash ☐ Home Remodeling
☐ Plumbing ☐ Oil Burner ☐ Steel Buildings
☐ Mill and Cabinet Work ☐ Roofing Material and Labor

Tribune Mar. 9, 1930.

NAME .....
STREET .....
TOWN .....
TELEPHONE .....

Telephone Lafayette 1900 — *Phone and Mail Orders Promptly Delivered* — Telephone Lafayette 1900

FREE MOTOR TRUCK DELIVERY WITHIN 35 MILES OF OUR PLANT ~ MOST LIBERAL TERMS

HARRIS BROTHERS COMPANY
Chicago's Leading Building Material Stores

METROPOLITAN SECTION

Chicago Sunday Tribune

THE WORLD'S GREATEST NEWSPAPER

MARCH 9, 1930.

Neighborhood News. Public Service Office, 1101 East 63d Street.

BURNING MIDNIGHT OIL AT ENGLEWOOD HIGH

School courses and bright electric lights have taken the place of self-instruction and lamplight for ambitious young folk as civilization has advanced. More than 3,000 persons are taking evening courses at Englewood High school. These young men are members of a class in electricity. Seated, left to right: George Balling, instructor; Casimer Schaefer and Edmund Radtke. Standing: Fred Matter, Raoul Castro, Ray Clarke, Cig Jusewic, Andrew Smilde and William Strait.

The cooking classes work on different problems at each session. These young women are preparing an after theater supper of sandwiches, hot chocolate and wafers. Standing, left to right: Miss Estelle Zielinska, Miss Mary Panker, Miss Marian Morgan, Miss Cora Blooberg, Miss Lena Crum, teacher; Miss Margaretta Weerts, Miss Marian Martin, and Miss Mildred Berry. Seated: Miss Anna Miko and Miss Mae Warda.

Study of zoology in books is supplemented with observation of skeletons, stuffed animals, and small living creatures. Center picture, left to right: Miss Regina Wollek, Miss Bernice Troike, Miss Marie Foreman, William Radatz, Louis Douglas, Jerry Sevcik, Miss Minnie Vonderheid, and Miss Rosa Maddock, teacher.

These journalism students are members of the staff of the Evening Star. Left to right: Tom Jewell, Miss Margaret MacEwen, Philip Grey, Miss Frances Young, and Will James.

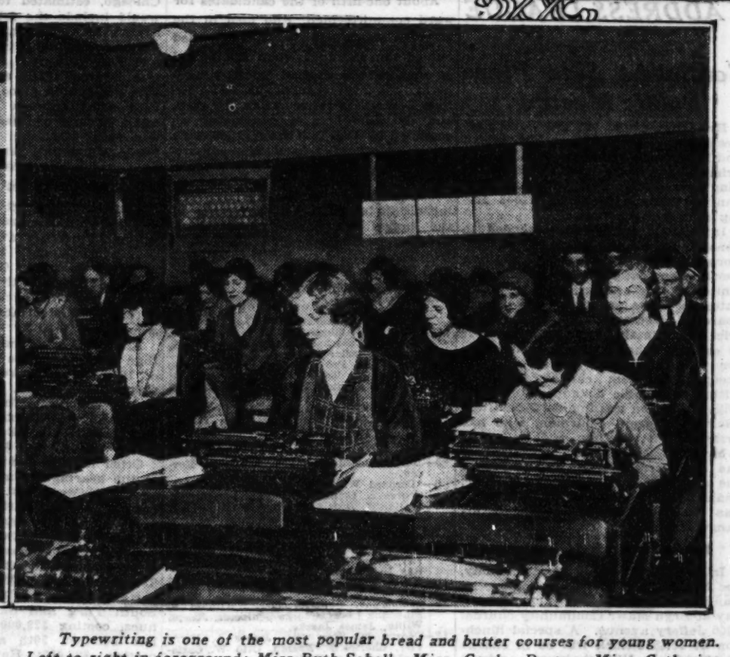

Typewriting is one of the most popular bread and butter courses for young women. Left to right in foreground: Miss Ruth Schell, Miss Gerdy Dewes, Miss Catherine Hernon, Miss Helen Kantor, Miss Elfrieda Radatz, and Miss Marian Wilson.

CLUB LEADERS BACK TRIBUNE'S LAWN CONTEST

Call It a Boost for Garden Cause.

Early birds this spring may find their monopoly of lawns during the morning hours seriously interfered with by new hosts of amateur gardeners following THE TRIBUNE'S announcement of its contest for prize lawns within the Chicago area.

New lawns, old lawns, large lawns, and lawns as small as 10x20 feet are to be entered in the contest, and it is forecast that many a plot which once ran wild as a hunting preserve for hungry birds will be groomed into parklike propriety every bright morning by owners newly awakened to its esthetic possibilities.

What garden lovers always have known THE TRIBUNE hopes to make every home owner in Chicago and within forty miles of the loop aware of—that beautiful lawns are essential to a beautiful city. No matter how small or irregular in shape, every piece of ground in and around should be covered with thick, velvety turf if Chicago is to regain its title as the "Garden city."

Indorsed by Mrs. Combs.

Mrs. Wallace Butler Combs of Tinley park, one of many authorities on gardening who have commended the contest, feels that it will be of assistance in her work as garden chairman of the third district clubs of the Illinois Federation of Women's Clubs.

"THE TRIBUNE'S aim in holding this contest is precisely the aim of the federated clubs—to encourage an interest in gardening in every one possessing a piece of ground available for cultivation," Mrs. Combs said. "There are many beautiful gardens in and about Chicago, but that makes the large number of unsightly lots all the more shameful.

"The lawn is fundamental to the garden and the garden to the home; no home can be beautiful without a beautiful lawn. It is splendid of THE TRIBUNE to have undertaken this responsibility of interesting people in their lawns, for mare can be accomplished by THE TRIBUNE in this way than would otherwise be possible in years of work."

Advances Love of Garden.

Mrs. Frank C. Hill, garden chairman of the second district clubs of the Illinois federation, also has praised THE TRIBUNE'S contest.

"We have needed something of the sort for a long time on the south side," she said. "This contest should stimulate interest in all quarters among people whom we garden lovers might not otherwise have contact with for years. THE TRIBUNE'S garden contest several years ago worked wonders. This lawn contest, I feel, should be equally effective in beautifying Chicago property."

"Every member of our community will be interested in THE TRIBUNE'S lawn contest," Mrs. Bertha Hecht, president of the Garden Homes club, said. "No matter how small the house, if the lawns are beautiful the place is attractive. Our community was built up on the basis of large, beautiful grounds. In older portions of the city the grounds cannot be so large, but they can be just as well

[Continued on page six.]

OUR TOWN

Paragraphs About Some Folks You Know.

BY FRED PASLEY.

PATRICK E. CALLAGHAN, who keeps the home fires burning out south and well known to the constituency for having once served as state senator from the stockyards district, is now at Hot Springs, Ark., doing his spring training for the baseball season.

* *

How quiet things seem in the neighborhood of 71st street and the lake. Bob L. Swats of 2567 East 71st street is away from home. Bob, when he isn't efficiency experting for the La Salle Extension university or sojourning at Lincolnshire Country club, is usually around home pepping up the neighborhood with his vim, vigor, and vitality. Right now he's down east, somewhere near East Lynn, vowing that curfew shall not ring tonight or making some such sort of statement. He's touring in that brand new Packard of his, but we expect him back soon.

* *

GOOD Sam J. Borchers of 9357 South Laflin street is on the high road to recovery after a week's sickness. Sam's spouse, Blanche, now drives him to work at Harvey in the family Chevvie. Sam is in the advertising department of the Whiting company and is doing exceptionally well with the new job.

* *

EDWARD B. CARSON of 4944 Woodlawn avenue is vacationing in Florida, where he is breaking all records as a deep sea fisherman. Ed throws a mean hook, line, and sinker, much to the sorrow of many a resident of the briny deep. When home he's chairman of the board of the popular I. C. Bank and Trust company. We look forward to some real fish tales upon his return.

* *

Bill Reid of the W. L. Robinson Coal company is reported as being delighted with the return of long skirts. Bill thinks that knock knees can now be heard and not seen .

* *

BACK into the effete confines of Hyde Park has come our friend W. D. Hambly of the Field museum. His home at 1456 East 54th street was the scene of great rejoicing last week, particularly upon the part of his little daughter, Jeanne. Papa Hambly has spent the last few months in the wilds of darkest Africa on an expedition for the museum, and his return safe and sound was properly celebrated.

* *

Charles Bonner of 5752 Harper avenue is again at his desk in the Builders building after a tour of Florida. Mr. Bonner, president of the Bonner & Marshall Brick company, left his Cadillac in Georgia with a badly disrupted engine and came home in a brand new car, purchased down south. He's glad to be back in our springlike climate and is looking forward to his strawberry crop over at the old homestead near Niles, Mich.

* *

TWO years on a subchaser, dodging German torpedoes, will seem like a Sunday school picnic to our old buddy, Herman Burkhart of 425 Englewood avenue, when he gets into the throes of the political campaign this month. Herman has filed as regular Republican candidate for clerk of the Probate court. You remember Herman has been in the bakery business at 448 West 63d street for nigh on to 20 years, having in addition Burkhart's café at 436 West 63d. In his spare time he toots a cornet with George Chase's brass band and puts in an evening or so practicing with the Englewood commandery musicians.

CALUMET HARBOR FORUM IS CALLED FOR THURSDAY

A general discussion of the Calumet harbor development will be held Thursday under the auspices of the East Side Chamber of Commerce at St. Petri's hall, 103d street and Avenue M.

Maj. Rufus W. Putnam, Col. Robert Isham Randolph, president of the Chicago Association of Commerce; Commissioner of Public Works Richard W. Wolfe, City Engineer Loren D. Gayton, and Ald. William A. Rowan [10th] are scheduled to speak.

Twenty civic organizations that are members of the east side chamber are cooperating with C. W. Fry, chairman of the arrangements committee; President Frank M. Stanley, and Ald. Rowan, in planning for the Forum.

GIRL WINS OVER 4 BOYS IN GARY ORATORY CONTEST

Competing with four boys, Miss Katherine Sheridan of Emerson High school, Gary, won first place in a city wide oratorical contest Monday night. The contest, which was held in the Emerson auditorium, was sponsored by the Gary Bar association in conjunction with similar contests fostered by the Indiana and the American Bar association.

By winning the city championship Miss Sheridan will be eligible to compete in the Lake county contest to be announced soon. "The Privileges and Duties of the Citizens Under the Constitution" was her subject.

Miss Sheridan is a daughter of Mr. and Mrs. W. G. Sheridan, 1505 West 5th avenue.

"MISS BOWEN" TO BE CHOSEN BY SENIOR CLASS

Title to Be Conferred St. Patrick's Day.

The girl who will carry the title "Miss Bowen" will be chosen when students in the senior class of Bowen High school vote for the most popular girl in the school. Her identity, however, will not be disclosed until St. Patrick's day, when the entire school will attend student vaudeville presentations to be given during the fifth, sixth, and seventh hours of the school schedule.

Both affairs are being sponsored by the Go-Getters' club, the school civic industrial organization. Miss Clara Swanson is president of the club.

All Senior Girls Eligible.

All senior girls of the school are eligible for the popularity contest, according to Miss Swanson. The balloting is also limited to seniors, and will be run off in the same manner as regular class elections.

Robert Wakefield is general chairman of both affairs. He will also act as master of ceremonies at the St. Patrick's day vaudeville performances. The show itself will be presented by members of the student body. It will include impersonations of several of the leading actors of the day. All students at Bowen are eligible to participate.

Proceeds to Pay for Radio.

Proceeds of the show will go to make the final payment on the radio purchased by the school. It is hoped to raise at least $250.

Assisting Mr. Wakefield as members of the committee are Miss Naomi Anderson, publicity; Merrill Smith, scenery, and Miss Eleanor Smith, dancing.

Tilden Tech Choral Club Sings with Stock Symphony

At the invitation of Frederick A. Stock, conductor, the Choral club of Tilden Technical High school sang Thursday at the young people's concert of the Chicago Symphony orchestra. The boys sang "The Battle Cry of Freedom," accompanied by the orchestra, under the direction of Herbert Sommers. Charles Kolar is president of the club, which has eighty members. Archie Campbell, Colby Hibbard and Harry Weber are other officers.

St. David's Lenten Services to Be Held by Missionary

Two Oblate missionaries, the Rev. Patrick J. Phelan, O. M. I., and the Rev. James J. O'Sullivan, O. M. I., will conduct a three weeks' Lenten mission at St. David's Catholic church, 32d street, near Halsted, beginning at noon mass today. The Rev. Joseph McNamee is pastor of the church. Services will be held each evening at 8 o'clock.

Blue Island's High School Is Growing with Community

A growing school in a growing community—Blue Island Community High school—with its roots in a past as venerable as any in Cook county, is entering on the most active period of expansion in its history.

In the midst of a wooded lot bounded on three sides by the streets of the town, the school stands two stories high, dark red brick contrasting with white window rims. At right angles to the original building, an unfinished wing runs back to the land which bounds the school land on the fourth side. While this addition, which will double the size of the present school, is still under construction, other wings are already planned to occupy the spacious lawns at either end of the main building.

Theater to Be Provided.

An auditorium and small theater will be provided in one, a swimming pool and gymnasium in the other, as soon as the condition of county finances permit. Foundry and machine shops will be located in the wing nearing completion.

Two blocks down the street the building which first housed Blue Island High school bears witness to the early growth of the institution. Two rooms on the third floor of the Seymour school served the handful of students who attended the two year secondary course opened there early in the '90s.

Two Junior High Schools.

Even after the four year course was introduced in 1895 the third floor still sufficed and advanced students for several years. Now the building, which was tenanted by the high school until 1917, is occupied by one of the town's two junior high schools. Junior high schools and the senior high school together total 579 pupils, more than twice the number that moved to the new building 13 years ago.

Built square with irregular arched windows and dormers set in a mansard roof, the old fashioned red brick Seymour school of 1891 finds another contrast with the present in the new Whittier school, to which it is connected by the large Tudor rose brick Seymour-Whittier gymnasium. The high school uses the new gymnasium for indoor athletic matches and dramatics. Where the Whittier school stands Blue Island's first school was erected in 1854. A picture of that four room white Colonial frame building, with its round dozen of pupils clustered on the high stoop, is in the possession of J. E. Lemon, superintendent of Blue Island schools.

Little Recreation Afforded.

The Seymour-Whittier gymnasium had no predecessor in the earlier high school, Mr. Lemon recalled, in speaking of the years at the Seymour building. "There was no gymnasium of any sort for years," he said. "Calisthenics were used more to wake up the students who didn't pay attention in classes than for exercise.

"There were no amusements for the students, either, but the boys had one 'secret' society and the girls another, which met once a week. The alumni association, which was organized in my house when the first four year class graduated, has met at least once a year ever since, but about 300 people attend our dinners now instead of eight."

For all its traditions, Blue Island has been quick to adopt innovations in its curriculum. It has been among the pioneer schools in its emphasis on training in the use of spoken English.

"We do just as much as we used to with written English, but we feel that the average person speaks far more than he has occasion to write," Mr. Lemon explained. "Every student has a class in oral English and public speaking along with a course in composition. We are building up our dramatic groups to supplement the class work."

Drop Old Methods.

Still more unusual is the method of teaching literature. "In attempting to instill a love of literature in students the old method of tearing Shakespeare to pieces and stopping to analyze every archaic phrase used to arouse a distaste which often deprived people of a fondness for reading good books the rest of their lives. We try to develop a taste for good books by permitting our students to read what they will, independent of the class. For every hour of composition and oral training the student spends an hour in the school library, reading and garnering his own impressions, and forming his own criterion of literary excellence."

The school library, designed with this use in view, has a ceiling composed entirely of skylights.

Help to Build Character.

Character building is another feature of the Blue Island curriculum. "For years we have had fifteen minute periods of special exercises, every morning. Then, last year, our senior students made a survey of the characteristics which make for success. Through interviews with successful citizens, and with tramps and other failures, they received concrete impressions of just what qualities make or do not make for achievement."

A. C. Seyfarth, who is a graduate of Blue Island High school, is president of the Blue Island board of education. Mr. Lemon is secretary, and other members include L. E. Pipin, John Aregood, Emil Blatt, and L. J. Biedenkopf.

Pictures Fair as Pageant of Trade History

"Let it be known that there is absolutely no doubt that there will be a World's Fair in 1933. Plans have been made for the Century of Progress exposition and Chicago is going ahead with them. We expect to break ground May 1 for the first building to be started, the Transportation building."

This assurance was given by Homer J. Buckley, chairman of the committee on public information which has charge of the publicity, promotion and development of the World's Fair, to members of the Jackson Park Hotel association as they met Tuesday night at the Wedgewood hotel, 64th street and Woodlawn avenue.

An Unprecedented Exposition.

In delivering his address on "What Kind of a World's Fair Is Chicago Going to Have?" Mr. Buckley emphasized the fact that the exposition will be different from anything ever attempted. It will differ from past expositions in that it will not be of a competitive nature. That is, no prizes will be awarded to a product of a company as being superior to competing products. The fair will, however, seek to show the progress that each fundamental industry has made during the last 100 years, or during the years of its existence.

In the case of transportation, fair plans call for a pageant depicting the story of means of travel down through the ages to the latest development as the electrified railroad train, the motor car and the airplane. The companies represented by their various products will exhibit solely to show the stages of transportation development. The same will be true of all fair features.

Chicago to Be World Hub.

Mr. Buckley pointed out that the National Research council of Washington, which is planning features of the exposition at the invitation of the fair trustees, is seeking to make Chicago, as host, the one place in the world where visitors can learn the complete story of the development of a particular industry.

With the nucleus of the exposition to be around the Field museum, Shedd aquarium and Adler planetarium and stretching along the lake southward, Mr. Buckley pointed out that the fair will contribute immeasurably to the growth and development of the south side.

QUIZ CANDIDATES AS TO POSITION ON TAX REFORM

A move to focus the attention of the residents of Chicago on its tax problems and to give information as to the stand of candidates on this issue is being made by the Greater South Side Chamber of Commerce, in conjunction with the West Town Chamber of Commerce and the Central Uptown Chicago association.

These organiaztions have agreed on the form of a questionnaire which will be sent to all candidates for the general assembly and for county offices.

The candidates are requested to answer the following questions:

"Will you lend your wholehearted support to a program for a revision and modernization of the state taxing laws, to the end that the overload for governmental expenses now placed upon real estate will be relieved?

"Will you pledge your support to measures which will provide for a consolidation of the tax levying and tax spending bodies of Cook county?

"Will you urge and support legislative measures to provide relief for Cook county and municipalities in their present emergency?"

TOUGH BATTLE FOR DE PRIEST IN FIRST DISTRICT

Ward Fights Also Warm Up.

BY ARTHUR EVANS.

Congressman Oscar De Priest is up against the battle of his life in the First district, his leading adversaries in the Republican primaries being Roscoe Simmons, "the Negro Demosthenes," and George Hodge, editor of the Union Labor Advocate.

De Priest, the first colored member of congress in a quarter century and more, who jumped into the national limelight when his wife was entertained at a White House tea, stirring commotion among southern Hooverites in Texas, Virginia, North Carolina and Florida, became successor to the late Martin B. Madden through the Thompson city hall organization. After Congressman Madden's death, after he had been renominated at the 1928 primaries by an overwhelming vote, the Thompsonites filled the vacancy on the ticket by naming De Priest as the Republican candidate.

Simmons Noted Orator.

Roscoe Simmons, who is rated as his leading Negro opponent, has a reputation as an orator in Chicago and in the south in Nashville, Memphis and other cities. Among local politicians he has been best known for an ability to work political audiences of his race to high emotional pitch. His campaign cards carry a quotation from Mr. Madden: "I count Roscoe Simmons the ablest debater I know."

Simmons is now making the welkin ring in the district. One of his planks is for abatement of the bridge nuisance, which blocks traffic in the rush hours, causing discomfort and loss to pedestrians and automobilists. Another is for early completion of the Illinois waterway with a little necessary federal aid.

On prohibition, Mr. Simmons' plank declares for "restoration of respect for American laws by changing the absurd Volstead act, so that the 18th amendment can be enforced."

Tied with this is a plank for "an enabling act so that the 14th and 15th amendments may also be enforced."

Hodge Union Paper Publisher.

George Hodge, the ex-brickmaker, has been owner and publisher of the Union Labor Advocate for 25 years, which for three years was official organ of the Chicago Federation of Labor, "but withdraw when they became radical," so it declares. He is a member of the Methodist temple, and has been active in charitable work among the poorer people, white and colored, in the 1st, 2d and 3d wards. He ran for alderman of the First ward against Michael Kenna in 1921 and against Ald. John Coughlin, "The Bathhouse," in 1923.

The theory of the Hodge camp is that the Negro vote, which is overwhelming in the district, may be so split among other candidates that Hodge may come in between. The group has a full slate on state representatives and committeemen in the district.

Hodge's appeal is against the "professional politicians."

"What is the reason," he is asking, "professional politicians admit it cost over $20,000 to be elected to a $5,000 a year job of two or four years' work? This applies to the majority of our

[Continued on page two.]

DE PRIEST FACES TOUGH BATTLE IN FIRST DISTRICT

Ward Fights Also Begin to Warm Up.

[Continued from page one.]

professional politicians from aldermen to congressmen.

Says the Laborer Pays.

"We have to admit our political and financial conditions in our city and county are deplorable. At present it is costing the taxpayers of Chicago over a million dollars a month for interest. That means over $33,000 a day, or over $4,125 per hour every eight hour working day. It's the price of a substantial payment on a home for the average laboring man every hour, to say nothing about the principal, which means that amount multiplied by sixteen or seventeen times the interest. It hits the laborer, for the expense is always passed down to the man who carries the dinner pail."

Two other Republican candidates are Richard E. Parker and Harry G. Borland.

The Democratic candidates are Harry Baker and Amos Potter Scruggs. Mr. Baker is backed by the Kenna organization and in the election two years ago he gave De Priest what was considered a close run, the vote standing, De Priest, 24,479; Baker, 20,664.

Ward Fights Warm Up.

Ward committee fights became more intense after the time for withdrawals expired Tuesday at midnight. Five Republican committeemen on the south side are not seeking reelection. They are Charles Ringer, assessor, in the 7th ward; Gotthard A. Dahlberg, former speaker of the house, in the 9th; P. H. Moynihan, former head of the state commerce commission, 10th; Leonard C. Reid in the 15th; Charles A. Williams in the 18th. Hugh Norris pulled out of the race in the 13th a few days ago.

John [Dingbat] Oberta, south side gangster who was "taken for a ride" in his own automobile and slain Wednesday night, was among the candidates for Republican committeeman of the 13th ward. His name is still on the list compiled by the county clerk. Two years ago he ran against Norris and won by 350 votes.

Norris is the old Thompson leader in the ward, and has been recognized as spokesman for the ward, but has not voted in the county committee. One theory of the police is that the killing of Oberta may be connected with the political fight over committeeman.

Interesting Battle in 6th.

One of the interesting battles is in the 6th ward, where B. W. Snow, county chairman and bailiff of the Municipal court, is opposed by Ald. Guy Guernsey, a Deneen follower and a hardy vote getter. In the 17th ward, in the old town of Lake territory, the Deneen forces this time are not opposing William J. Balmer, commissioner of public service at the city hall. He has no opponent.

The 17th ward, however, does furnish one of the few hard battles among the Democrats. Frank J. Walsh, the incumbent, is opposed by C. James O'Connell, who in his younger days was a prominent semi-pro baseball pitcher. He was on such old time teams as "the Andersons," the Chicago "Grays," and the "Normals." He is manager of the grain department of a Board of Trade brokerage firm. His first vote more than 20 years ago was cast for his uncle, the late P. J. O'Connell, the first Democrat to be elected from the old 31st ward.

Lists Committeeman's Duties.

Felix A. Norden, Deneen entry for Republican committeeman of the 5th ward, has issued an analysis of the duties of a ward committeeman. He says when he ran two years ago the police returns showed him defeated, but on a recount he was declared elected by 157 votes, and received the decree of the county court. After this, he sets out, the "Snow-Thompson combination still refused to seat me."

Among the duties of a committeeman as set out by Mr. Norden are:

1. "Endorsement of 190 judges and clerks of election for the 5th ward to the county judge for his approval.

2. "Suggestions on nominations for mayor, alderman, judges of the Municipal court, state representative, state senator, congressman, United States senator and all state, county and city officials; which suggestions are usually followed by the ward organization.

3. "Appointing of 400 delegates from the 5th ward to the convention which nominates the judges for Superior, Circuit and Supreme courts. The candidates for judges are not voted upon by the people at a primary election.

4. "Appointing of delegates to the state convention.

5. "The ward committeeman is a member of the County Central committee which passes upon all questions pertaining to party affairs, and a majority of this committee has great power in the party councils. It maintains the party organization between elections and after primary elections and judicial conventions the County Central committee fills all vacancies that may occur on the party ticket."

Five Oppose P. J. Carroll.

State Senator Patrick J. Carroll, of whom the Legislative Voter's League remarks, "His record has been uniformly poor; supported Gov. Small's most objectionable measures for four sessions," has five opponents in the Ninth district for the Democratic nomination. James C. Boudreau, an attorney, is regarded as Carroll's most aggressive antagonist.

Mr. Boudreau says he is pledged to radical reform of judicial procedure so as to expedite the trial of civil cases in Cook county. He is for a bill repealing the Illinois search and seizure act of 1921 and says he will fight for repeal of the gasoline tax unless a more equitable share is allotted to Cook county. He is for home rule on local transportation and for reapportionment that will give Chicago its constitutional equality of representation at Springfield.

Shiftings of population have changed the complexion of the Carroll district in the last decade, and one of the strongest candidates against Carroll, in the opinion of politicians in the old I. & M. canal sector, is George E. Mocny, who belongs to Polish organizations of large membership.

Students Parade for Hyde Park High Annex

Supporting the movement of the Parent-Teacher association of Hyde Park High school for an addition to that institution's building, students of the school paraded recently through Woodlawn and Hyde Park. The paraders in this picture, are, left to right, Miss Helen Morse, Miss Marion Schnadig, John Fowler, Miss Carolyn Katz, and Miss Marjorie Bransky. [TRIBUNE Photo.]

POLITICAL NOTES

More than 16,000 names are in petitions signed for M. J. Connelly, Deneen candidate for Republican committeeman of the Eighth ward, according to an announcement at local Deneen headquarters.

Norman N. Breen, Democratic candidate for state representative in the Eleventh district, will be a special guest at a card party Tuesday night at St. Leo council, Knights of Columbus hall, 820 West Garfield boulevard.

Edward M. Gaynor, independent Republican candidate for state representative in the Eleventh district, says he is the youngest candidate for a state office on the south side. He is 26 years old.

Guy C. Crapple, Republican candidate for state senator in the Twenty-first district, is using his experience in Cook county tax problems as one of the talking points of his campaign. He is a former assistant United States district attorney, and in 1921 and 1922 was in charge of the county tax litigation.

Edmond A. Miller and Hubert O. Lane have been appointed chairmen of the Eighth and Seventh ward divisions, respectively, of the Voters' Progress club. Assisting Miller in the Eighth ward will be U. H. Koerner, and Lane will be assisted in the Seventh by Albert W. T. Mohr, Dr. A. E. McKnight, Victor W. Reinecke, and Lee T. Becker. The Progress club is a city-wide organization of business and professional men that will work to defeat candidates who have been known to devote more time to party machinery than to statesmanship.

William W. Powers, candidate for the Democratic nomination for state representative from the Thirteenth district, has opened campaign headquarters at 9233 Houston avenue. He is one of the regular Democratic candidates.

A spirited campaign for Republican ward committeeman has been opened in the Tenth ward, where Elmer A. Brown, city hall candidate, and former Ald. Ernest N. Cross are the leading contenders. The latter, who has the Deneen indorsement, has declared that Ford L. Cross, the third candidate in the field, entered the race merely for the purpose of confusing the voters. Brown, against whom the charge is made, flatly denied it.

Assessor Charles Ringer, present Republican committeeman of the Seventh ward, who is not running for reelection either for assessor or committeeman, is said to be throwing his entire support in favor of Henry Justeson, Snow-City Hall candidate. The latter's opponents are Walter W. Duft, Deneen candidate, and Assistant Corporation Counsel Roy N. Lesch, independent.

Politicians in the Fourteenth ward declare that Howard E. Reddy, who was defeated by Committeeman James W. Breen two years ago by a handful of votes, is again his most dangerous opponent. Reddy is said to have the support of Crowe, while Breen is the city hall candidate. Elmer N. Holmgren is the Deneen candidate, and independents are W. Thomas Soders and Joseph L. Lencki.

All the candidates for the Republican nomination for state representative in the Thirteenth district were invited to speak before the Woodlawn Business Men's association meeting Tuesday noon. Present were Elmer J. Schnackenberg, John C. Garriott Jr., Harry E. Fisher, Theodore King, Walter S. Bednarski, Charles J. Bock, and Daniel H. Lewis.

A banquet will be given by friends of Andrew C. Metzger, Thompson-Snow candidate for committeeman of the Eighth ward, at the Midway Masonic temple, Sixty-first street and Cottage Grove avenue, March 17. The occasion is Metzger's 35th anniversary in politics.

Englewood "Y" Plans St. Patrick's Day Party

Preliminary plans for the Englewood Y. M. C. A. St. Patrick's day party were made recently by a committee of residents. The party will be held Saturday in the club rooms of the building at 66th street and Union avenue. Following are the men planning the affair: Arthur Kotel, general chairman; Frank Primavera, Lyman Richter and John Seider, decoration committee; Merrill Eiman and Harold Phend, refreshment committee; Lewellyn Morris and Loren Agler have charge of ticket sales.

U. S. SENATORIAL CANDIDATES TO ADDRESS LEAGUE

Southwest Side Plans Public Meeting.

By arrangement of the Southwest League of Women Voters Republican and Democratic candidates in the April primary will speak next Friday evening at a public meeting in the Morgan Park Baptist church, 11008 Irving avenue.

Invitations have been extended to Senator Deneen, to Ruth Hanna McCormick, and to James Hamilton Lewis, candidates for nomination as United States senator, and to candidates for state senate, county board, board of assessors and sanitary district board in the April primaries. It is expected that all three candidates for the senate will appear. So far acceptances from candidates living within reasonable distance of Beverly Hills have been unanimous, Mrs. Hugo Diemer, program chairman, who has arranged the meeting, said.

Mrs. William Bethke, president of the Southwest league, will introduce the speakers, Mrs. Louis F. Simmer, chairman of the legislative committee, has assisted Mrs. Diemer with arrangements.

League to Mark 3d Birthday.

In celebration of its third birthday, the South Shore league is holding its annual birthday party next Thursday at Bryn Mawr Community church, 7000 Jeffery avenue. A special luncheon at 12:45 o'clock will be in charge of Mrs. L. B. Iliff, chairman, assisted by Mrs. R. L. Barry, Mrs. R. C. Dausman, Mrs. Fred Kordt, Mrs. J. F. Long, Mrs. Louis Marks, Mrs. T. W. Minford, Mrs. A. N. Moore, and Mrs. G. S. Olfsohn.

Miss Genevieve Corkell, Mrs. J. Ashcrman, Mrs. Charles Bidwell, Mrs. F. J. Brewbaker, Mrs. J. H. Brinkerhoff, Mrs. Herman Bundesen, Mrs. L. D. Cook, Mrs. W. P. Dalrymple, Mrs. L. Dobson, Mrs. F. H. Drake, Mrs. W. W. Duft, Mrs. Isaac Enzor, Mrs. Arthur Evans, Mrs. Chester Green, Mrs. Lee Hall, Mrs. Louis Houlding, Mrs. Raymond Kendall, Mrs. M. K. Lawler, Mrs. Edward Levi, Mrs. G. W. McGowan, Mrs. Charles Newton, Mrs. W. P. Roach, Mrs. H. Runkel, Mrs. G. W. Schelke, Mrs. T. L. Sisney, Mrs. Arthur Steigley, Mrs. J. A. Strutt, Mrs. R. C. Swartzell, Mrs. J. E. Taylor, Mrs. C. M. Turton and Mrs. J. S. Way will act as hostesses.

Miss Stebbins to Speak.

Miss Julia Stebbins of the Cook County league will give a twelve minute talk on "How Well Do You Know Your League?" A group of piano selections will be played by Mrs. Donald W. Newton, with music and community singing under the direction of Mrs. Green, chairman of the music committee. A playlet, entitled "Young America," staged and directed by Mrs. George E. Q. Johnson, will conclude the program, at which Mrs. W. H. Comstock, president of the league, will preside. Mrs. S. L. Katz, chairman of the social committee, is in charge of reservations, assisted by the hostesses.

In the morning C. C. Willard, principal of Wendell Phillips High school, will speak on "The Income Tax in Illinois and Its Effect on Our Schools" before the study class of the committee on education, Mrs. Thomas B. Stephenson, chairman.

Mrs. Venning Dodge Simons, chairman of child welfare of the Illinois league, will speak Tuesday before the Flossmoor league. The league is meeting for luncheon at the home of Mrs. C. A. Ford, president.

Ward Committee Candidates

About one-fifth of the candidates for ward committeemen, who filed in the nineteen south side wards, had pulled out of the running, when the period of withdrawals expired Tuesday midnight. Twenty Republicans and thirteen Democrats retired from the race, and the final lists of candidates, as compiled by Dan A. Carey, chief clerk of the county clerk's election department, appear below.

An asterisk [*] before a name indicates a present committeeman. The initials in brackets following some of the names indicate the factional alliances. Republican—[T.] Thompson, [S.] Snow, [D] Deneen. Democrats—[R.] Regular.

REPUBLICAN.

Ward—
1—*Daniel A. Serritella [T-S], N. J. Garding, Adolph Marks [D], J. S. Frankel.
2—Louis B. Anderson [T-S], Samuel L. Jones [D], Richard E. Parker, James N. Simms, Charles B. Travis.
3—*Oscar De Priest [T-S], Fred Morris, Nathan S. Taylor [D], Richard H. Prather, Arthur Hutchinson, Robert E. Smith.
4—Charles Krutckoff [T-S], C. Arch Williams [D], Rufus G. Sampson, George W. Prince, William C. Jackson, Gustave Sankers, John G. Prince, Harold Walter Brown.
5—John Leonard East [S], *Felix A. Norden.
6—*Bernard W. Snow, Guy Guernsey [D], George L. Griffin.
7—Walter W. Duft [D.], Roy N. Lesch [S.], Charles L. Gerds [S].
8—*Andrew C. Metzger [T-S], Michael J. Connelly [D].
9—Walter G. Davis [D], D. W. Jellema [S], Frank C. Leviton, Adolph F. Saile, Ray Hellstrom.
10—Elmer A. Brown [T-S], Ernest M. Cross [D].
11—Arthur W. Sullivan [D], *William S. Finucane [T-S], George Schlosser, Joseph Willik, James Jaszke.
12—George D. King [S], James L. Perry [D], Charles F. Kramp, Otto W. Christopher, Robert E. Perry.
13—Felix F. Kucharski [S], John Oberta, Ig. Zwaryez, Steve Maciejewski, Andrew W. Gatenby [D], Alex F. Kucharski.
14—*James W. Breen [T-S], Howard E. Reddy, Elmer N. Holmgren [D], W. Thomas Soders, Joseph L. Lencki.
15—Ernest Withall [T-S], Ford M. Van Decker, Maurice M. Renehan, Rudolph F. Muehlhausen [D].
16—*William H. Reid [T-S], Robert Mulder [D].
17—*William J. Balmer [T-S].
18—Clarence M. Campbell, Homer G. Sailor [D], Charles Horn, Lewis R. Bales, Herman C. Vandenberg [D], James L. Brogan [S], Albert Johnson [Elmore], Monroe T. Brogan, Linder Johnson, Michael Moscato.
19—*William H. Cruden [D], Charles A. Novak [S], James B. Jacob.

DEMOCRATIC.

1—*Michael Kenna [R].
2—*Henry R. Houle [R], John J. Smith, Joseph F. Tittinger, Ernest Otis Dixon.
3—*Robert J. Burke [R], Merwyn R. Bibb.
4—*Joseph P. Geary [R].
5—*Michael L. Igoe [R], Vincent Conley, Ike Lewinsohn.
6—*James M. Whalen [R], Edwin R. O'Rourke, Vernon W. Sweeney.
7—*James W. Ryan [R], Donald Callahan, Emmet Cavanaugh.
8—*James J. Sullivan [R], Walter Murphy, Joseph Cummings.
9—*Sheldon W. Govier [R], John O'Brien, J. T. Spiker.
10—*William W. Powers [R].
11—*George Garry Noonan [R], Andrew Tioka, Grant M. Brown, John T. Bober, Joseph Przybylo, Frank Superczynski, Ben Rybakowicz.
12—Frank V. Zintak, Robert J. Mulcahy.
13—*Joseph B. McDonough [R], James V. Jindrich.
14—*William R. O'Toole [R].
15—Richard Frohlich, Paul A. Cook.
16—*Terence F. Moran [R].
17—*Frank J. Walsh [R], C. James O'Connell.
18—*Andrew J. Layden [R], T. J. Craven, Ralph Cozzi.
19—*Peter J. Brady [R], Maurice Moriarty, Peter J. Whalen, David E. Foley.

Chicago Little Symphony to give Hirsch Concerts

The Little Symphony orchestra of Chicago will present two concerts Tuesday afternoon at Hirsch Junior High school, 7740 Ingleside avenue. George Dasch will conduct, and he has arranged a program especially for children. The first concert will begin at 1 o'clock and the second at 2 o'clock. The program will be the same at both concerts.

SEEK APPROVAL FOR $1,750,000 STREET PROJECTS

Board to Hold Public Hearing Friday.

Approval of property owners on more than $1,750,000 of south side street improvements will be sought by the board of local improvements at a public hearing in the city hall next Friday morning.

If the property owners agree to the improvements, the board will begin preliminary proceedings for awarding 19 paving contracts. The jobs, to be paid for by special assessment on the residents, range in cost from $672,000 to $7,500. In addition to the paving jobs, the board will submit for approval at $31,500 water pipe system and an $86,000 sewer.

First Held This Year.

The hearing Friday will be the first to be held this year for the consideration of paving projects.

The largest improvement, estimated to cost $672,000, is the paving of 103d street between Cottage Grove and Torrence avenues, a two mile stretch across the swampy land along the north edge of the Lake Calumet district. This improvement, according to Ald. Rowan, is of primary importance to the far south side, since it forms a connecting link between Pullman and the east side territory along the lake.

Paving a system of streets in South Chicago, estimated to cost $263,000, would include the following: Bennett avenue between 95th and 96th streets; Chappel avenue between 95th street and Van Vlissingen road; Euclid avenue between 95th and 97th streets; 95th place, 96th place, 97th place, and 98th place between Chappel avenue and a line 299 feet east of that street; and 96th, 97th, and 98th streets between a line 299 feet east of Chappel avenue and Van Vlissingen road.

111th Street Project.

The next largesgt improvement is planned for 111th street between Western and Vincennes avenues and would cost approximately $176,000. Paving cost approximately $176,000. Paving a system including Green and Peoria streets between 127th street and 129th place, and 128th place and 129th place between Halsted and Peoria streets would cost $104,000.

Another job estimated to cost more than $100,000 is the proposed paving of 103d street between Western and California avenues, costing approximately $101,000. The next largest is the paving of 87th street between Halsted street and Eggleston avenue, which would cost $92,500.

Other improvements to be taken up at the hearing are as follows: Damen avenue between 71st and 74th streets, costing $61,500; Charles street between 95th and 103d streets, costing $49,500; Racine avenue between 111th street and 113th place, costing $39,500; 58th street between the Chicago and Grand Trunk railroad and Hamlin avenue, costing $30,000; 84th street between South Park and St. Lawrence avenues, costing $29,000; Baltimore avenue between 90th and 91st streets, costing $22,000; Hoyne avenue between 62d and 63d streets, costing $22,000; 98th place between State street and Michigan avenue, costing $19,500; Crandon avenue between 70th and 71st streets, costing $19,000; 98th street between State street and Michigan avenue, costing $18,500; La Salle street between 94th and 95th streets, costing $12,500; 64th street between Morgan street and Racine avenue, costing $12,500, and Crandon avenue between 92d street and 92d place, costing $7,500.

$86,000 Sewer Proposed.

The proposed sewer, costing $86,000, would run in 103d street between the alley east of Erickson avenue and the New York, Chicago and St. Louis railroad, and in Stony Island avenue between 103d street and the alley east of 103d street.

The water pipe system, estimated to cost $31,500, would run in streets as follows: 97th street between State street and the Chicago and Western Indiana railroad; 98th street and 98th place between State street and a line 141 feet east of that street, and in Harvard, Princeton, Yale, Perry, Lafayette avenues, and La Salle street between 97th and 99th streets.

At the first public hearing of the year, held by the board recently, south side property owners voiced their approval of sewer and water service improvements that will cost them approximately $232,000.

TWINS HEAD FETE

MISS ROSE SCHLANGER (left) AND MISS ETHEL SCHLANGER. [Bloom Photo.]

Miss Rose and Miss Ethel Schlanger are in charge of arrangements for the spring festival of the Young People's Jewish council of Woodlawn, which will be held this evening at the community center at 6028 Champlain avenue. Other members of the committee are Miss Ethel and Miss Francis Silver, Miss Betty Braun, and Miss Ruth Ballis, and Miss Elaine Wallack.

RESIDENTS HEAR HYDE PARK HIGH'S PLEA FOR ANNEX

Snow Proposes Early Appeal to Board.

The opening gun of a campaign for an addition to Hyde Park High school was fired Feb. 27 when the Hyde Park Civic and Advisory council sponsored a massmeeting in the school assembly hall. B. W. Snow, Sixth ward committeeman, as one of the speakers, encouraged the project by pointing out that Hyde Park might be included when contracts for new school buildings were let May 1. He indicated that the matter would be presented to the board of education when sufficient community interest had been aroused.

Principal Describes Crowding.

Hiram B. Loomis, as principal of the school, told of the overcrowded condition of the school. He pointed out that the school had been built to accommodate 2,200 students and that now there were 3,600 in attendance. The total enrollment of the school is 4,000, including the branch at 54th street and Kenwood avenue. Mr. Loomis gave as proof of the conditions the fact that 580 students were forced to study in the assembly hall.

Arthur L. Chladek, an alumnus of the school, presented architectural plans of the proposed addition which he drew up at the request of the Civic and Advisory council. His drawings provided for an addition three stories high, 114 feet long, and a block in width, extending from Stony Island to Harper avenue.

Becker Heads Committee.

Mrs. C. I. Palmer is president of the council, B. Gage Leake vice president, and Mrs. Netta B. Goss secretary. The building committee is composed of the folowing persons: Theodore M. Becker, chairman; Mr. Snow, F. H. Burke, G. W. Skeeles, Fred L. Helman, and Percy Wagner.

HYDE PARK HIGH 'U' SCHOLARSHIPS ARE AWARDED

Six scholarships of $100 each have been awarded by the Hyde Park High school scholarship committee. The recipients are Miss Irene Cramer, Ben Nelson, Miss Marjorie Montgomery, Miss Esther Maret, and Miss Elizabeth Ito, who received scholarships for the University of Chicago. Miss Marion Jahnke received one to the Art institute.

Members of the scholarship committee are Moss Pearl Franklin, chairman, Miss Dorothy Roberts, secretary, and Joseph Nyberg. Miss Janet White, dean of girls, and Ralph R. Williams, dean of boys, are ex-officio members.

The committee awards scholarships from the school fund to members of the June and February graduating classes at the end of the year. It has general supervision over other scholarships.

THE CHUCKLE COLUMN

High school students, send in your best laughs to the Chuckle Editor of The Tribune. Two dollars will be paid for each jingle, joke, or verse printed in the Metropolitan section. Address your contribution to the Chuckle Editor, Metropolitan section, The Tribune. Write on one side of the paper only and print your name and address plainly.

Sonny—Ma, our Sunday school teacher said we were all made out of dust. Are we?

Mother—Yes, dear.

Sonny—[Fetching a handful of dirt from outside]—Well, then, who is this guy?

EDWARD DANFORTH,
10030 Lowe avenue.

Tom—I have courted your daughter for 15 years.

Father—Well, what do you want?

Tom—To marry her.

Father—Well, I'll be darned! I thought you were after a pension.

RAYMOND BOEHRICK,
5607 South Lincoln street.

A clergyman, hurrying to catch a train, saw ahead of him his superior in the church, who seemed to be in no great hurry. The clergyman did not wish to miss the train, but he also wished to show proper respect for his superior, so he walked more slowly, joining the superior in his walk. When they reached the station, the train had gone. The superior said in surprise:

"That's queer! I had great faith in my watch."

The humble clergyman ventured timidly, "But sir, faith alone is not sufficient. You must have good works."

JAMES S. MC CALL,
18233 Highland avenue, Homewood.

He—[Proudly displaying portable house he has just put up]—Look! I put this house up all alone, in only a day!

Friend—That's fine, but what's that knocking inside the wall?

He—Heavens! Where's my wife?

HELEN CARONTI,
3116 West 54th place.

Father—The man who marries my daughter will get a prize!

Suitor—May I see it, please?

H. B. KELLEY,
7854 Creiger avenue.

Vicar—And what parable do you like best, my son?

Boy—The one about the multitude that fishes and loafs.

ESTELLE DUFFY,
5761 Grove avenue.

Little Lorraine—I gave our little pig some sugar.

Mother—What on earth did you do that for?

Little Lorraine—To make it well. Haven't you heard of sugar cured hams?

ANNE SKIBY,
4106 West 25th street.

Agent—How do you like your electric washer?

Old Lady—Not so good. Every time I get in the thing, those paddles knock me right off my feet.

GERTY B. BONUSS,
2210 Lawler avenue.

Fenger Drive Wins

MISS MARY FISHER.

The Girls' Athletic association of Fenger High school recently completed a campaign to enroll every girl in the school not previously in the organization. The membership now numbers 1,430 girls. The drive, which was under the direction of Miss Elsie Johnson, vice president of the organization, started three weeks ago. Other officers of the association are president, Miss Mary Fisher; secretary, Miss Loretta Kotwicki, and treasurer, Miss Marian Shirran.

Bishop Wilson to Speak at Church of Redeemer

The Rt. Rev. Frank E. Wilson, bishop of Eau Claire, Wis., and world war chaplain, who comes to the Garrick theater Lenten noonday services of the Church Club of Chicago this week, will be the special preacher at the Church of the Redeemer, 56th and Blackstone, on Thursday night. Bishop Wilson was formerly curate of St. Paul's church, 50th and Dorchester.

The Golden Lily
309 E. 55TH AT THE "L"
Presents
A new all-star Floor Show Every Week
With a host of celebrated stars
Francois' Louisianians
Music 7 P. M. to 5 A. M.
DINNER DANCE EVERY EVENING
$1.00 Table d'Hote Dinner
NO COVER CHARGE

Established 1899
J. EINHORN
The Old Reliable Furrier
939 East 63rd Street
All Phones . . . Hyde Park 7654
SENSATIONAL March Sale of Fur Scarfs

Pointed Fox Scarfs
As illustrated. Values to $100
$45

Of course you need a new fur scarf! Now is the time to make your selection while the finest stock in Chicago is complete. You can save at least 30% by buying during this sale, and you are sure of getting only the finest at Einhorn's.

Silver Fox Scarfs	Values to $200.....Now	$95
Red Fox Scarfs	Values to $125.....Now	$45
Stone Marten Scarfs	(2 skins) Vals. to $125, Now	$55
Baum Marten Scarfs	(2 skins) Vals. to $175, Now	$95
Sable Scarfs (Hudson Bay)	(2 skins) Vals. to $175, Now	$100

Selling Below Cost
HUDSON SEAL COATS.....$175
Tailored styles. Greatest value ever offered in a fine fur coat. Formerly $350.
RACCOON COATS.....$195
Dark, fine quality skins. Formerly $325.
A small deposit will reserve any scarf or coat until wanted
Open Tues., Thurs. and Sat. Evenings

Last Year's STRAW --New Again!
Have you a straw hat you liked last year? Don't throw it away just because it doesn't look right now. Bring it to Loewen's and have it cleaned, reblocked and altered to suit the new fashion. You will have a hat to be proud of—at such small cost.
Bring us your hat problems.
LOEWEN'S
58 East Washington Street
Central 7073 GARLAND BLDG. Suite 1102

Get a FREE HOME TRIAL of the New 1930 Majestic RADIO

MODEL 90
$95 LESS TUBES
A FREE trial in your own home will prove Majestic leads the field. Get this trial with absolutely no obligation!
If Unable to Come In Just Phone! Fairfax 5000
Small Weekly Payments
FREE DELIVERY | GUARANTEED SERVICE | LIBERAL ALLOWANCE
HYDE PARK MUSIC SHOP
1501 E. 53RD ST. FAIR. 5000
OPEN EVERY EVENING

BRADWELL P.-T. PUTS RADIO INTO ENTIRE SCHOOL

System to Be Presented at Meeting Tomorrow.

The presentation of the radio receiving system recently installed in Bradwell elementary school, 7710 Burnham avenue, will be made at 2 o'clock tomorrow afternoon at a meeting of the Bradwell Parent-Teacher association. That organization is giving the equipment.

The system includes one loud speaker in each of the 17 classrooms and in the assembly hall. It is the intention of the Parent-Teacher association that the school shall tune in educational and musical appreciation features offered by the broadcasting systems. A microphone for speaking to all the rooms simultaneously is also installed in the principal's office to facilitate the making of announcements affecting the whole school.

A play, "The Trial of Johnny Jones," will be given by pupils under the direction of Miss Katherine Reynolds. The cast will number 34 persons.

Tomorrow is also the time set for the election of officers. The nominating committee will make its report and nominations will be made from the floor. The nominating is composed of the following persons: Mrs. Morgan Finch, 7631 Colfax avenue, chairman; Mrs. Katherine S. Rueff, principal of the school; Mrs. A. E. Mahle, 7636 Kingston avenue; Mrs. Lewis C. Cryer, 7723 Kingston avenue, and Mrs. Jerry D. Brandon, 7723 Essex avenue.

The Parent-Teacher Choral, composed of some forty members of south side parent-teacher associations, will sing at the thirty-first annual convention of the Illinois Congress of Parents and Teachers in Evanston April 22 to 24. Mrs. William R. Kerr Jr. is chairman of the convention program committee. Mrs. Hubert O. Lane is chairman of the parent-teacher chorus, which is directed by William Lester.

Among the selections to be given at the convention banquet, which will be held at the Edgewater Beach hotel April 23, are two selections written by the director of the choral, "The Fairy Folk" and "O, Irish Hills," music by Mr. Lester and words by Mrs. Margaret Lester, wife of the director.

The choral includes the following women:

Mrs. E. A. Mosset,	Mrs. Henry L. Kellogg,
Mrs. S. M. Briggs,	Mrs. Gordon Kellogg,
Mrs. Margaret Bold,	Mrs. B. E. Lowly,
Mrs. Dan G. Brown,	Mrs. Bess Meighan,
Mrs. H. G. Campbell,	Mrs. Charles Main,
Mrs. Irvin Carlson,	Mrs. H. S. Minor,
Mrs. E. C. Crandall,	Mrs. Arthur R. Moore,
Mrs. Preston B. Cullis,	Mrs. Thomas H. Nolan
Mrs. Louis De Costa,	Mrs. George Oliver,
Mrs. J. C. Donne,	Mrs. H. E. Opel,
Mrs. I. B. Dyer,	Mrs. G. O'Neal,
Mrs. W. F. Ellis,	Mrs. G. E. Reynolds,
Mrs. A. J. Gebhart,	Mrs. I. L. Roberts,
Mrs. Frank J. Geiger,	Mrs. W. R. Studemund,
Mrs. Chester Greene,	Mrs. Sidney Taylor,
Mrs. Garland Harvell,	Mrs. Lewis Thomas,
Mrs. Irvan Henderson,	Mrs. Richard Evans,
Mrs. Harry Hernstein,	Mrs. John Wallace,
Mrs. E. E. Humphrey,	Mrs. E. C. White,
Mrs. Fred Harper,	Mrs. B. A. Young,
Mrs. B. L. Johnson,	

Parent-Teacher associations of the following schools are represented in the choral: Bennett, Bradwell, Bryn Mawr, Horace Mann, Hyde Park, Kenwood, Kozminski, Oglesby, O'Keefe, Parkside, Parker Practice, Parker Junior High, Parker Senior High, University High, and Yale.

Dr. Arnold H. Kegel, commissioner of health, will be the speaker at a fathers' night meeting of the John W. Cook Parent-Teacher association Friday night at 8150 South Bishop street. Dr. Kegel's subject will be "Contagious Diseases Among School Children." Numbers by the school harmonica band and vocal selections by Miss Mildred Jennings and H. R. Swenson will complete the program.

The study circle of the Gresham school Mothers' club meet Tuesday afternoon to discuss heredity and environment as they influence the responses of children. Mrs. Charles Rasenius led the discussion. Following the meeting of the study circle the Mothers' club held its regular session, Mrs. Edward Strueh, 1025 West 85th place, presiding. Mrs. Gail Haake of the American Conservatory of Music spoke on piano instruction in the public schools.

Miss Louise Wood of the board of education will discuss "Emotions and Mental Habits of Children," "Sense of Humor," and "Mixed Family Group" next Thursday before the child study class of the Ruggles and Hirsch Junior High school Parent-Teacher associations at Hirsch Junior High school, Seventy-eighth street and Ingleside avenue.

Dr. Herman N. Bundesen, coroner, will be the speaker at a meeting of the Bryn Mawr Parent-Teacher association to be held Tuesday night at the school, 7255 Jeffery avenue. Musical numbers will supplement the program.

Ernest Tucker, violinist, and Vance Reinold, seventh grade piano pupil, will present a program tomorrow afternoon before the Wadsworth Parent-Teacher association at the Wadsworth school, Sixty-fourth street and University avenue. Motion pictures showing development of the telephone industry will be shown. Mrs. E. G. Kern will preside.

A program of Stephen A. Foster songs and speeches will be presented by children of the Hooway school, 8101 La Salle street, under the direction of Miss Grace MacCarthy, Wednesday afternoon, before the Parent-Teacher association. The kindergarten, directed by Mrs. Alice Smith and Miss Margaret Murray, will present rhythm dances and songs. Election of association officers will be held, followed by an educational film from the board of education. Mrs. Harry Patzmann will lead the comunity singing.

Fathers' night will be observed Tuesday by the Parent-Teacher association of Barnard school, 10354 Charles street. The Rev. R. A. White, pastor of the People's Liberal church, will speak on "The Social Gospel." At 11 o'clock Miss Maria Linder of the Institute for Juvenile Research will address the child study group on "The Young Child and the Mother's Attitude." Mrs. T. Tredwell will preside. Mrs. George Rung has been made chairman of the nominating committee, which includes Mrs. Frederick Greenwood, Mrs. David Johnston, Mrs. Carrie S. Armstrong and Miss Bertha Kallum.

In order to see how school work is done, the Parent-Teacher association of the Vanderpoel school, 1510 South Prospect avenue, will visit classrooms of the school from 1:15 to 2 o'clock next Friday afternoon. No program has been prepared but samples of students' work will be displayed and a typical class session demonstrated by pupils and teacher. Following the demonstration annual election of officers will be held and James C. McDade, assistant superintendent of schools, will speak on "The Significance of Individual Differences in School." Mrs. Frank O. Shoemaker will preside.

Mrs. George Hetzner, chairman of the school beautiful committee of the Illinois Congress of Parents and Teachers, will speak tomorrow afternoon before the Parent-Teacher association of Morrill school, 6011 South Rockwell street. The nominating committee will make its report and election of officers will follow. Mrs. Willard Congreve and Mrs. S. Staskey will assist Mrs. J. L. Alexander in serving refreshments following the meeting. The benefit show of the association held recently has been pronounced a financial success by Mrs. William O'Brien, ways and means chairman.

PARENT-TEACHER CHORAL TO SING AT CONVENTION

The Parent-Teacher choral, composed of some forty members of parent-teacher association of the south side, will sing at the convention banquet of the Illinois Congress of Parents and Teachers. The convention is to be held in Evanston April 22 to 24, and the banquet will be held at the Edgewater Beach hotel the evening of April 23.
[Tribune Photo.]

ST. PATRICK PARTY DANCER

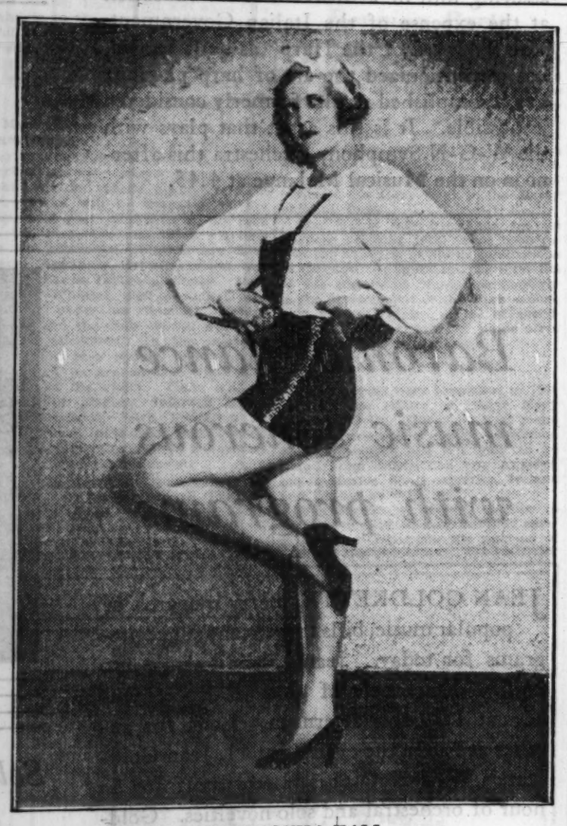

MISS VIRGINIA HALL.
[Paul Stone-Raynor Photo.]

BEACHVIEW CLUB PLANS WEEK OF SOCIAL AFFAIRS

Miss Virginia Hall will sing and dance next Saturday evening at the St. Patrick's dinner dance of the Beachview club. Miss Hall, daughter of Dr. O. C. Hall, a member of the club, made her debut in singing and dancing in New York. Loy N. McIntosh and D. D. Bell are chairmen in charge of arrangements, which include two orchestras provided by Ralph Williams.

Other affairs to be held at the club during the week are the Tuesday evening bridge party, in charge of Mr. and Mrs. D. D. Bell, the meeting of the Ladies' Bridge tournament Thursday afternoon, at which Mrs. Alice B. Austin will act as hostess, assisted by Mrs. Walter Beebe, Mrs. J. W. Ford, Mrs. Charles Rutledge, and Mrs. John Quinn, and the bridge and luncheon for guests of club members Friday, under the direction of Mrs. A. P. Dippold, Mrs. Edward Singler, Mrs. Laurene Quillan, and Mrs. Cherry Bell.

Addresses Business Men.

Dr. A. Earl Kernahan of Washington, D. C., director of the city-wide evangelism drive, was the speaker Thursday noon at the meeting of the Englewood Business Men's association.

DIRECTS CHORUS

MISS IDA LINN COOLEY.
[Fein Photo.]

The Cecilian chorus of South Chicago will give a concert Tuesday at the Drake hotel for the American Daughters of Sweden. The chorus was organized in 1906 by Miss Ida Linn Cooley, its present director.

HYDE PARK HIGH SENIOR OFFICERS PICK COMMITTEES

Chairman of the seven committees of the senior class of Hyde Park High school have been announced by Stanley Winter, president.

The entertainment committee is headed by Donald Paul, with Roy Soll, Miss Katherine Sublett, Miss Rosemary Becker, and Miss Bertha Oppenheim as assistants.

The program committee is composed of Ashley Offhill, chairman; Arnold Johnson, Miss Lillian Saiger, and Miss Margaret Hugley.

Other committees are as follows: Printing, Ralph Epstein, chairman; Miss Dorothy Jones, Miss Carol Kinney, Clifford Allman, and Albert Ratsky; gift, Miss Edith Siegel, chairman; Miss Dorothy Sternberg, Miss Marjorie Mekota, Robert Hibbard, and George Maeyama; flower, Miss Helen Clare Meyers, chairman; Miss Helen Kingsbury, Miss Eleanor Thoburn, Robert Hepple, and Robert Everett; color and motto, Miss Jewel Winslow, chairman; Miss Jane Neff, Robert Meyerburg, Norman Sider, and Jack Ave.

Donald Paul, Gahan Haskins, and Ralph Epstein are senior sponsors. The committees were chosen by the president; vice president, Miss Virginia Russell; secretary, Miss Patricia Bonner, and treasurer, Richard Pettit.

ROSELAND POST HOST TO STATE, COUNTY OFFICERS

Hayes to Be Complimented with Dinner.

Roseland post, No. 49, of the American Legion, will be host on Tuesday night to state and county Legion and auxiliary officials at a banquet in compliment to Department Commander Edward A. Hayes. The event, beginning at 6:30 o'clock, will be held at Fenger High school.

The special guests include: Edward A. Hayes, state commander; Arthur Poerman, senior vice commander; Ferre C. Watkins, past state commander and national legislative officer; Daniel Shillinglaw, past state commander and national executive committeeman; Joseph J. Novotny, commander Cook county council; Elmer Taylor, chef de gare, voiture 220, Forty and Eight; George M. Kellogg Jr., past commander, Cook county council; Mrs. George M. Kellogg, department president, Legion auxiliary; Mrs. Glenn Suthers, president Cook county council; Mrs. Ida Cassidy, third district committeewoman; Mrs. Marie De Cook, president Roseland unit, No. 49; Ald. Sheldon W. Govier, of the 9th ward; Capt. Michael Grady of the Kensington police; Principal Ferdinan C. Schacht of Fenger High school; Commander William D. Rosser of L. M. Ennis camp, No. 79, United Spanish War Veterans; Calvin Swingle and Christopher Bark of George B. Wyman post, No. 521, G. A. R.

Square post No. 232 is engaged in signing up new members for its spring "wreck," which will be held March 17 in the Midway temple, 61st street and Cottage Grove avenue. It is expected that more than 75 new members will be initiated. Department officials and Legionnaires from all over Cook county have planned to attend. At the close of the membership drive ending Feb. 28 Square post finished with a paid up membership of 654. This number exceeds the last year's record by 170 members of the same date.

Miss Daisy Bulliner has been selected as Miss Argo-Summit for 1930 as a result of the popularity contest recently conducted by Argo-Summit auxiliary, No. 735. Miss Bulliner received 8,320 of the votes cast in the twin villages.

Lake County council of the American Legion is the name chosen this week for the reorganized council of 14 American Legion posts in Lake county, Ind.

Reorganization of the council was perfected at a conference of past and present Lake county Legion commanders and other officials of the organization held in Hotel Gary. Eight of the 14 posts in the county were represented by 30 past and present officers.

Election of officers will be held at a meeting in Whiting March 19, according to Pat Maloney of Gary Memorial post, who was temporary chairman.

STORAGE
MOVING
SHIPPING
Local and Long Distance Moving
Phone for Estimate
KESSEL

BROS.
Phone Boulevard-3340
4034 So. MICHIGAN AVE

DRESSES CLEANED
PRESSED FINISHED 99c
Silk, Velvet, Wool, Plain or Pleated.
NOW 2 TO 3-DAY SERVICE
Garments Insured—Work Guaranteed
FREE PICKUP AND DELIVERY IN LOOP
KUT RATE KLEANERS
Suite 1024—State-Lake Bldg.
Phone Dearborn 3175 for Pickup and Delivery Out of Loop

FORTY-TWO YEARS BANKING EXPERIENCE

for safety
this bank offers you a background of more than 42 years' banking experience—its managing officers have been continuously connected with the institution for more than 30 years
for convenience
seven minutes to the loop via new outer drive — by bus, street car or automobile you pass our door — ample space for parking
you are invited to make use of our facilities and to discuss with our officers the investment of moneys or other financial matters
resources over eight million dollars
DREXEL STATE BANK
of CHICAGO
A TRUST COMPANY
Cottage Grove Ave. and Oakwood Blvd.
DIRECTORS
CHARLES T. BYRNE, Manufacturer
ANDREW J. KOLAR, Vice President Drexel State Bank
R. J. NEAL, President Drexel State Bank
CHARLES PIEZ, Chairman of Board, Link-Belt Company
FRED J. WEGG, Lawyer
CHARLES J. WEISER, Banker
RICHARD W. YERKES, Treasurer, Link-Belt Co.
Member Federal Reserve System
"FOUNDED IN 1888—WHEN HYDE PARK WAS A VILLAGE"

You, too, will want
Victor-Radio
..once you hear it
in your home!
Enjoy it... without obligation

VICTOR RE-45
YOU can prove to yourself that Victor-Radio is an unrivalled musical instrument . . . prove it without cost . . . and in the quiet of your own living room.
All you need do is telephone Staley to arrange this amazing demonstration!
The new Victor-Radio is undoubtedly the best investment in musical enjoyment that Victor has ever offered. Victor TONE is the very soul of music. Victor *performance* is unsurpassed. Victor cabinets are different, distinguished —built to live with *for years.*

VICTOR RE-75
Open Tuesday, Thursday and Saturday Eves.
Staley
"The Furniture Store of the South Shore"
6815-17 Stony Island Ave. Hyde Park 1105-1106

A Reminder—
to those women who have cards entitling them to a lovely RIO MARCEL OR FINGER WAVE FREE.
Be sure to come in for your free Rio wave, in accordance with our offer of two waves for the price of one. Please do not hesitate to use your card—you will receive the same courtesy and attention always awaiting you in the Rio Shop.
RIO Permanents are the flattering solution to your hair-dressing problem for spring and summer. $4
Rio Prices
Eugene, Realistic, Gabrileen and Frederick permanents are $5.00
Marcel (short hair), 50c (except Saturday)
Marcel (short hair), 75c (Saturdays)
Marcel (long hair or bob), 75c
Finger Wave (short hair), 75c
Finger Wave (long hair or bob), $1.00
RIO Beauty Shop
1104 E. 63rd Street
Phone Hyde Park 2450

DRY CLEANING
BY MASTER CLEANERS
Men's or Women's Dresses (plain or pleated) or Women's Coats (fur or fur trimmed) FRENCH DRY CLEANED, HAND PRESSED, $1.
100% STRICTLY GUARANTEED
Give Us a Trial—TODAY
Security Master Cleaners
Room 1100, 123 W. Madison
We will pick up and deliver 3 or more garments anywhere in Chicago. No additional charge. 3 garments or more called for and delivered in loop only.
PHONE RANDOLPH 6883

WOMAN GOLFER SHOWS SKILL IN BRIDGE CONTEST

Demonstrated Ability to Read Holdings.

TUESDAY'S HANDS

The seventeenth Bridge by Radio Game to be broadcast through W-G-N, the Chicago Tribune station on the Drake hotel, on Tuesday at 3:30 p. m., will feature four widely known bridge players. In the south R. E. Needham of Greenville, Pa., will be paired with Mrs. Douglas J. Torrey of Pasadena, Cal., while opposing them will be Mrs. Frank Evans of Philadelphia, Pa., in the west, with Thomas H. Avery of LeRoy, N. Y., as her partner. They will hold the following cards:

Mrs. Torrey.
S—J, 10, 7, 5
H—A, Q, J
D—J, 6, 5
C—Q, J, 3

Mrs. Evans.
S—4
H—K,10,7,6,4,2
D—K, Q, 10, 7
C—6, 4

N. / W. / E. / S.

Mr. Avery.
S—A, 6, 2
H—9
D—A, 9, 3, 2
C—10, 9, 7, 5, 3

Mr. Needham.
S—K, Q, 9, 8, 3
H—8, 5, 3
D—8, 4
C—A, K, 2

Next Sunday a summary of this hand will appear exclusively in this paper. It is suggested that the readers clip these summaries and thus keep a permanent record of the hands as broadcast. These cannot be secured other than through The Chicago Tribune.

The exhibition players who took part in the sixteenth of the Radio Bridge games, broadcast from W-G-N, THE CHICAGO TRIBUNE station, included Miss Rosamond Vahey of Boston, Mass., as noted for her golf as she is for her bridge; Mrs. Edward Goldsmith of Danville, Ill., player, writer, and lecturer on the game; John T. Slade of Hingham Center, Mass., and C. Drummond Jones of St. Louis, Mo., both of them championship players. The players held the following cards:

Mr. Jones.
S—K, Q, 10
H—9, 7, 3
D—J, 5, 4
C—K, 6, 5, 3

Mr. Slade.
S—8, 5
H—K
D—K,10,8,7,3
C—Q,9,8,7,2

N. / W. / E. / S.

Mrs. Goldsmith
S—7, 6, 4, 3, 2
H—Q,J,10,5,2
D—9, 6
C—10

Miss Vahey.
S—A, J, 9
H—A, 8, 6, 4
D—A, Q, 2
C—A, J, 4

The only bid was one no trump by Miss Vahey, south, which all passed.

Mr. Slade, west, opened the play by leading the 7 of diamonds, the stronger of his two five card minor suits. From the north hand, which went down as dummy, declarer played the 4; east played the 9, and the closed hand won the trick with the queen. Declarer could then count eight sure tricks—one heart, two diamonds, two clubs, and three spades. For the additional trick needed for game, there were a number of possibilities . . . the establishment of a thirteenth heart in the closed hand or a thirteenth club in dummy; or the club finesse in the closed hand might produce the trick; or it might be obtained if the west hand led a second round of diamonds. Canvassing these four possibilities, declarer appreciated that a diamond lead from west could not be forced until the latter part of the hand at the earliest, and that if she should attempt to establish the hearts she must lose two heart tricks, and there was a great probability that east would win at least one of them and lead a diamond. Declarer desired the diamond lead, if made at all, to come from west.

Plans Club Finesse.

Furthermore, with declarer holding seven hearts divided 4-3, the odds were against establishing a thirteener; the probable division of the adverse six cards in such case is 4-2. But the chance for having the club finesse succeed was even. So declarer determined to try the club suit, which contained two possibilities; the finesse came first, and whether that won or failed, she planned to try to make up a thirteener in dummy. Also, if the finesse lost, west would have the lead.

Declarer could have put dummy in with a spade and led a small club from dummy at trick three for the finesse. But to have done so would have betrayed the spade situation, and also would have required a finesse of the clubs on the first round of the suit. When a finesse can be postponed until a second round it is advisable to do so; consequently to trick two declarer led the 4 of clubs from the closed hand; west played the 7; dummy the king; east the 10. East's play of the 10 was somewhat disconcerting to declarer, as it indicated that east was short of clubs and that consequently a thirteener could not be established. It was encouraging, however, in that it also suggested the probability that east held the queen, and if so game was assured to declarer. To trick three dummy led the trey of clubs; east discarded the deuce of spades; declarer played the ace of clubs; west the deuce of clubs.

Declarer Reads Cards.

Declarer's effort to get an extra trick in clubs had failed, but she had learned something of great value. She could place five clubs with west originally, and inasmuch as west had started by leading diamonds instead of clubs, west must also have had five diamonds, as he would not have opened a four card suit headed by king in preference to a five card suit headed by a queen, both being minors. Thus west could not have more than three cards in the two majors.

Unless these three cards were three hearts and no spades, which was most improbable because in that case east would have had seven spades, declarer had no chance of establishing a thirteenth heart. Therefore three of her possibilities apparently were barred, and her only chance for making the game winning trick was the possibility of forcing west to lead a diamond. In an effort to do this, declarer led to trick four the 9 of spades from closed hand. West played the 5; dummy the 10; east the trey. Dummy returned the king of spades; east played the 4; declarer the ace, and west the 8.

Declarer ther knew that west had only one major card left. To see whether it was a spade, declarer led the jack of spades to trick six. West, appreciating that he might be forced to lead a diamond, and realizing that it would cost a diamond trick, tried to make declarer miscount the diamonds by discarding the 8 of diamonds. Dummy played the queen of spades; east the 6. Declarer, however, was not deceived. She was confident that west had held at least five in each minor originally, and still had three clubs and either four diamonds or three diamonds and a heart. If west had a heart it must be eliminated, so declarer led the trey of hearts from dummy. East played the 10, declarer the ace, and west the king. To trick eight declarer led the jack of clubs. Had west refused to take this trick he knew declarer would have game, so he won with the queen of clubs, dummy playing the 5 and east discarding the 7 of spades.

Makes Game at No Trump.

West then took the 9 and 8 of clubs, to which tricks dummy played the 6 of clubs and 7 of hearts; east the deuce and 5 of hearts; declarer the 4 and 6 of hearts. To trick eleven west led the 10 of diamonds. Dummy played the jack, east the 6, and declarer the deuce. Dummy led the 5 of diamonds, east discarded the jack of hearts, declarer played the ace of diamonds, and west the trey. Declarer lost the final trick to east's queen of hearts, but she already had won her nine tricks for game. She scored 30 for tricks, and 100 in honors for her four aces in one hand.

In commenting on the play of the hand, Mr. Work called attention to the fact that declarer made game because she was able to draw all possible inferences from the size of the card originally led. In leading "blind" against a no trump, the leader practically always opens a suit of four or more cards, and leads his fourth best card of that suit unless it contains some combination of sufficient strength to justify starting with the lead of an honor. Thus a small card led originally against a no trump means that the leader has three higher cards of that suit and, unless his lead is the deuce, may have lower ones. From the twenty-six cards declarer can see in his own hand and dummy, and the cards subsequently played by adversaries, many inferences may be drawn from the original lead, often with most advantageous results.

PROGRAM HIGHLIGHTS

[Central standard time.]

12 NOON.
WGES [250], Chicago. Catholic services.

1 P. M.
NBC system. Troika bells to WLS.
NBC system. Roxy symphony to KYW.

1:30 P. M.
WMAQ [448], Chicago. Musical pilgrimages.

2 P. M.
Columbia network. Symphony orchestra to WMAQ.
NBC system. Chicago symphony to W-G-N.
NBC system. Jewish hour to WCFL.

3 P. M.
KYW [294], Chicago. Matinee program.
WCFL [300], Chicago. German hour.
W-G-N [416], Chicago. Organ; orchestra.
WMAQ [448], Chicago. Golden hour of the Little Flower.

4 P. M.
KYW [294], Chicago. Orchestra.
WENR [345], Chicago. Davey hour.

4:30 P. M.
Columbia network. Rev. Donald G. Barnhouse to WMAQ.
W-G-N [416], Chicago. Musical Melange.

5 P. M.
WMAQ [448], Chicago. String quartet.

5:30 P. M.
Columbia network. O'Cedar program to WMAQ.
W-G-N [416], Chicago. Musical program.

6 P. M.
WLS [345], Chicago. "Heroes of the World."
WMAQ [448], Chicago. Concert.

6:30 P. M.
WJBT [380], Chicago. Band concert.
NBC system. Orchestra to W-G-N.
WLS [345], Chicago. The Little Brown church.

7 P. M.
Columbia network. La Palina Rhapsodizers to WJJD.
WCFL [369], Chicago. Studio program.
W-G-N [416], Chicago. Pat Barnes and Old Timer.

7:30 P. M.
WMAQ [448], Chicago. Sunday Evening club.

8 P. M.
Columbia network. Majestic Music Makers to WBBM.
WCFL [300], Chicago. Orchestra.
WENR [345], Chicago. Downers Groves Sunday Evening club.

8:15 P. M.
NBC system. Atwater Kent concert to W-G-N.

8:30 P. M.
WCFL [300], Chicago. Variety; dance music.

9 P. M.
WBBM [389], Chicago. Organ.
WENR [345], Chicago. Symphony orchestra.

9:15 P. M.
KYW [294], Chicago. Music.
NBC system. Studebaker Champions to W-G-N.
WMAQ [448], Chicago. Pianist.

11 P. M.
WENR [345], Chicago. Vaudeville.

RADIO PLAYERS

C. Drummond Jones, upper left; Rosamund Vahey, upper right (Marceau photo); Mrs. Edward Goldsmith, lower left; John T. Slade, lower right.

VOICE OF POPE MAY BE HEARD ON AIR IN U. S.

Poor Facilities in Rome Only Barrier.

BY LORENZ WOLTERS.

The voice of the pope addressing Catholics the world over, once looked upon as a fantastic dream, is regarded as a probability of the not-too-distant future by expert radio prognosticators. The inauguration of the national Catholic radio hour with Cardinal Hayes and the Paulist choir last week, coupled with the unprecedented success of King George's as well as other trans-Atlantic broadcasts of the last two months has brought broadcasting of a message from Vatican City within the realm of likelihood.

The only barrier at present is the fact that wire facilities between Rome and London are said to be inadequate for carrying a speech at present—certainly not an insurmountable obstacle. If such a broadcast materalizes, telegraph wires would carry it to the English channel, cable to London, short waves to New York, telephone wire to the various stations throughout the United States.

Quin Ryan, chief announcer for W-G-N, will be featured on several Columbia Broadcasting system programs this month—the first one at 8 p. m. tonight. Quin steals a march on Dave Barry, beating him to a rebroadcast of the famous "long count" round of the Tunney-Dempsey bout by four days over CBS. Dave will deliver his version of the so-called "fourteen ccunt" at 10 p. m. on March 13 with Texas Guinan, who styles herself a "national weakness," as co-star for the hour.

Will Rogers will receive $15,000 for a twelve minute talk over a chain of midwestern stations, it is reported.

Rudy Vallee has turned author. Yes, his first volume is an autobiography, and it is titled "Vagabond Dreams Come True." A cursory examination of the volume reveals that not the least of the thousands of his admirers—or millions—is Vallee himself, denials to the contrary.

The United States is getting out into the air. The department of commerce is in direct radio communication with more than thirty countries. G. Stanley Shoup, chief of the communications section, reports. Recently circuits were established with Peru and Chile. A powerful trans-oceanic short wave station at Shanghai is expected to be in communication with San Francisco shortly. Before the end of the year direct services are to be started with Czecho-Slovakia and Russia.

A nineteen gun salute was distinctly heard over the radio recently while the army band was playing a concert at Washington barracks. Secretary of War Hurley was just arriving; hence the added and unexpected microphone feature.

MISS ATTWOOD, RENEE CHEMET ON W-G-N TONIGHT

Martha Attwood, the American born Metropolitan Opera soprano, and Renee Chemet, French violinist, will be heard over W-G-N, THE CHICAGO TRIBUNE station on the Drake hotel, at 8:15 tonight.

Trained in Boston and in Europe, Miss Attwood came to the Metropolitan Opera in 1926. Long before her American debut in opera she had sung in European capitals.

Renee Chemet, the young French violinist, had been one of the most acclaimed women players of the violin in Europe before she made her first American appearance in 1921 with the New York Philharmonic orchestra.

ROGERS, SOUSA, MME. HOMER ON AIR WEDNESDAY

Will Rogers, Mme. Louise Homer, and John Philip Sousa and his band will combine talents in a radio program over the Columbia broadcasting system at 9:30 p. m. Wednesday.

The program will go out over the network from three points of origin, Chicago, New York, and Los Angeles. Commander Sousa and his band will present their portion of the program in the New York studios. Mme. Homer, contralto of the Metropolitan Opera company, will sing from Chicago. Rogers will speak from Los Angeles.

STOCK TO PLAY FRANCK WORK ON W-G-N TODAY

A notable work, the "D Minor Symphony" of the illustrious French composer, Cesar Franck, will be played in its entirety, together with the "Midsummer Wake," a Swedish rhapsody of the famous modern composer Alfven, by the Chicago Symphony orchestra, Dr. Frederic Stock conducting, in their broadcast this afternoon over W-G-N, THE CHICAGO TRIBUNE station on the Drake hotel, and on NBC chain.

Ramsay MacDonald Speaks to U. S. 11:30 A. M. Today

Ramsay MacDonald, prime minister of Great Britain, will address radio listeners over the international network of the Columbia Broadcasting system when he speaks to America and Canada from the studios of the British Broadcasting company, London, at 11:30 o'clock this morning.

BRIDGE TAUGHT
Contract or Auction
Private or class instruction in your home or at my studio by appointment.
ROBERT W. DELANEY
7030 Cregier Ave. Dorchester 2762

ACTRESS ON W-G-N

Elisabeth Risdon, Nina in Eugene O'Neill's "Strange Interlude," playing here now, will speak on "The Theater of Today" during the Women's club program over W-G-N at 2:30 p. m. Tuesday.
[Vandamm Studio.]

HOOVER TO TALK TO SCOUTS OVER AIR TOMORROW

Walter Head Will Be Toastmaster.

President Hoover will deliver an inspirational talk to the Boy Scouts of America over W-G-N, THE CHICAGO TRIBUN station on the Drake hotel and the National and Columbia broadcasting chains at 8 p. m. tomorrow night.

The President will speak to a group of Boy Scouts and executives of the Boy Scouts of America assembled at a banquet at the Willard hotel in Washington to celebrate the 20th anniversary of the founding of the organization.

Known as a lover of youth, the President is expected to tell of the opportunities America places before every American boy—the sort of a message every father and mother want their sons to hear.

Walter W. Head of Chicago, president of the Foreman State National bank, former president of the American Bankers' association and president of the Boy Scouts of America, will introduce the chief executive.

The Boy Scouts of America was incorporated in the District of Columbia in 1910, and the first annual meeting was held in the east room of the White House. President Taft served as honorary president of the Boy Scouts, as have all Presidents since.

EXPLORERS TO CARRY RADIO TO JUNGLE DEPTHS

When Dr. Herbert Spencer Dickey, prominent member of the Explorers' club of New York and fellow of the Royal Geographical society of London, leaves New York on March 20 at the head of an expedition bent on discovering the source of the Orinoco river in Venezuela, he will carry a short wave receiver. Maj. De Forest Morton, a radio expert as well as an astronomer, ornithologist, and botanist, will be in the expedition.

Maj. Morton, who resigned from the army three years ago, lives at Warrenton, Va. He is a nephew of Lindley M. Garrison, who was secretary of war under President Wilson.

The Orinoco river is the last large river of the world of which the source is unknown. Into this vast territory, absolutely unknown to white man, the radio will penetrate for the first time, keeping the explorers in touch with the civilized world of their own country. Five previous expeditions have failed to attain their objective there.

MARIO BASIOLA WILL SING OVER W-G-N TOMORROW

Mario Basiola, baritone with the Metropolitan Opera company, and former featured singer with other world famous operatic organizations both in this country and abroad, makes his debut on the radio at 8:30 tomorrow evening over W-G-N, THE CHICAGO TRIBUNE station on the Drake hotel, and a national broadcasting chain. Mr. Basiola will sing five numbers and will be accompanied by the orchestra conducted by Don Voorhees. A special feature of the broadcast will be a number by a string quartet of violins, viola and cello.

Radio Beacon Devised by Standards Bureau

The bureau of standards has developed a visual-type radio beacon, for use by airplanes flying in any condition of visibility or no visibility, to a stage where the pilot, instead of listening through headphones to code signals, now observes an indicator. Furthermore, the bureau says, "to render the beacon system still more flexible and thus make it suitable for use at cities located at the junction of a large number of airways, a new beacon has been developed capable of serving 12 courses simultaneously."

More Police Radios.

Three more Police departments—those of Youngstown and Cincinnati, Ohio, and Pasadena, California—have been authorized to install radio equipment for crime detection. Short waves, that are outside the reach of the ordinary broadcast receiver, are used in communicating between headquarters and police cars on the run.

PLAYS OF ALL PUBLISHERS
In One Convenient Stock
Everything from five minute monologues to Strange Interlude. The inexpensive editions of plays you can't get elsewhere, we have—the latest Broadway plays, one to three act plays for women, for men, for mixed casts, minstrel material, make-up goods, etc. Spend as long a time as you wish in our reading room, where experienced people will serve you. Send for free catalog.
THE DRAMATIC PUBLISHING COMPANY
542 So. Dearborn St.
Phone: Webster 7517

REV. W. E. COLE TO OPEN SERIES ON W-G-N TODAY

Psychology of Keeping Young Is Topic.

The psychology of keeping young will be discussed by the Rev. Walton E. Cole, pastor of the Third Unitarian church of Chicago, in the first of a series of Sunday afternoon talks today at 4:30 from W-G-N, THE CHICAGO TRIBUNE station on the Drake hotel. Although the Rev. Mr. Cole is primarily a clergyman, his talks on the radio will be of a scientific rather than a theological nature. The Rev. Mr. Cole lectures regularly before educational, civic and business organizations, including the Chicago Forum.

THE REV. WALTER E. COLE.

Alberto Salvi, the Venetian harpist, will be featured during the Musical Melange at 4:45 this afternoon.

Tomorrow night at 9 Victor Young, talented young violinist, will play both popular and classical solos. Though Young is a Chicagoan by birth, he has done most of his studying in the musical centers of Europe. The vocal soloist on the Modern Concert is to be Lawrence Salerno, baritone.

Two New Features.

Two new features are to be initiated on W-G-N Tuesday night. They are The Story Teller at 9 and the Little Ensemble. Harry W. Spingold will choose the simplest form of story telling. The narrative will not be read nor be dramatized. It will be simply told as an eye witness might do.

The Little Ensemble at 9:30 is to be chamber music by the W-G-N Symphony orchestra. String and woodwind ensembles will play for most of the program, with a possible dash of brass.

Elisabeth Risdon, the Nina of O'Neill's "Strange Interlude," playing here, will discuss "The Theater of Today" on the W-G-N Women's Club at 2:30 Tuesday afternoon.

Larsen & Co., a presentation by Larry Larsen, W-G-N organist, is featuring Martin B. Romeiser, baritone. This program is scheduled for 8 p. m. Thursday.

Another Thursday night feature will be the recital by Carl Friberg, baritone, with the W-G-N Symphony orchestra at 9:30.

Other Highlights.

Other features for the week include:

TODAY.
4 p. m.—Jean Goldkette's W-G-N orchestra.
7 p. m.—Pat Barnes and the Old Timer.

MONDAY.
11 a. m.—Gene Olswanger, soprano, takes a bow as soloist in Everybody's Hour, a morning W-G-N feature.

TUESDAY.
4 p. m.—Axel Christensen, the piano wizard and well known Scandinavian wit.

WEDNESDAY.
12:30 p. m.—Character sketches, impersonations, and bits of gossip by Pat Barnes are accompanied by Larry Larsen, organist.

THURSDAY.
3:30 p. m.—East & Dumke, the all-American heavyweight giggle getters.

FRIDAY.
3:30 p. m.—Tom, Dick and Harry.
8:30 p. m.—Alfred Lyman Flude, adventurous globe trotter, on the steppes of Siberia.

SATURDAY.
10:30 a. m.—Tonecasters.

RADIO CENSOR IS NEW PLAN OF PRESS GROUP

The Radio Press association was organized recently at a convention of the National Federation of Radio associations in Cleveland, O., for the avowed purpose of "passing on the authenticity of radio stories and the truthfulness of radio advertisements." Radio editors and advertising men handling radio copy on every newspaper in the United States will be invited to join. The organization will seek to induce every newspaper to name a "radio censor," a man thoroughly qualified to judge radio matters, who will pass on the truthfulness of all radio news stories and advertising. H. H. Cory of the Radio Record of Minneapolis, Minn., is chairman of the new group.

M'CONNELL WILL ADDRESS SUNDAY EVENING CLUB

Bishop Francis J. McConnell of the Methodist Episcopal church of New York City will speak on "Higher Types of Leadership" tonight at the meeting of the Chicago Sunday Evening club in Orchestra hall. The program will be broadcast at 7:30 over WMAQ.

License Denied Negroes.

The application of the Kansas City American, a Negro newspaper of Kansas City, Mo., for the erection of a broadcasting station using 1,120 kilocycle and 250 watts power has been denied by the radio commission. There are no Negro owned or operated broadcasting stations.

WGN

The Chicago Tribune Station on the Drake Hotel
416.4m-720k

Italian harpist is Melange virtuoso this afternoon

"ONLY in Heaven shall I hear such harp playing," quoth Edward Moore of the Chicago Tribune upon hearing Albert Salvi, the phenominal harp virtuoso. As a native of Venice, he studied at the harp, almost from infancy. His first instrument was made by his father. At an early age, Salvi was awarded the Royal Scholarship Prize, assuring him of a liberal musical education at the expense of the Italian Government. The "Wizard of the Harp" as he is known, has revolutionized the art of harp playing; has accomplished results formerly considered impossible. It is this artist that plays with the W-G-N Symphony Orchestra this afternoon on the Musical Melange at 4:45.

Baron of dance music generous with programs

JEAN GOLDKETTE, merry monarch of popular music, bills three giant dance programs for today. Jean's Band swings into its first detachment of glorious dance numbers at 1:30 this afternoon. Look for another at 4. In the evening at 11, Jean Goldkette's W-G-N Orchestra sets itself for an hour of orchestral and solo novelties. Goldkette's orchestra is electric in its vitality. The music moves forward with a swing, characteristically alive. The "hot" passages are civilized without losing any of their intensity. It's a great band with a great name.

Rev. W. E. Cole tells the Psychology of keeping young

The psychology of keeping young will be the subject for discussion by the Rev. Walton E. Cole, minister of the Third Unitarian Church of Chicago. The Reverend Cole has been making regular appearances on the afternoon programs of W-G-N, and has developed an enthusiastic radio audience. In his talks he does not take the attitude of the conventional cleric, but ventures into the sciences of human relationships rather than theological subjects. He begins his series of Sunday talks today at 4:30.

Pat Barnes and the Old Timer exchange views

"Philosophy" is sometimes a frightening word The word "thought," to some of us means merely mental meandering. However, Pat Barnes and the Old Timer give both of these words a new clarity of meaning. Their minds are alert, and their thinking is quick. They talk in the terms of all of us. Their discussion tonight sponsored by The Hub, Henry C. Lytton & Son, at 7:00.

Select music and story flavor Children's Concert

The Children's Concert! Pat Barnes takes the children away on wings of music to remote lands of fancy during the Children's Concert. Music is carefully selected and played by the W-G-N Symphony Orchestra, with Gaston du Moulin as conductor. The continuities are written in true Oz style by Blair Walliser. Today, Rostocosto, the strange character of the Land of Things that haven't happened yet, reads of things in the City that hasn't been built from the book that hasn't been written. The Children's Concert: 5:45.

Details of Today's W-G-N Program, Sunday, March 9

DAYTIME

11 to 11:30—Walter Barthold, baritone
11:30 to 12—Digest of the Day's News
12 to 1—Reading of the Tribune Comics
1 to 1:30—Tonecasters
1:30 to 2—Jean Goldkette's W-G-N Orchestra
2 to 3—Chicago Symphony Orchestra
3 to 3:30—Regal Dance Program
3:30 to 4—Larry Larsen, organist
4 to 4:30—Jean Goldkette's W-G-N Orchestra
4:30 to 4:45—Rev. Wolton E. Cole
4:45 to 5:30—Musical Melange
5:30 to 5:45—Tom, Dick and Harry, harmonists
5:45 to 6:30—Children's Concert
6:30 to 7—Williams Oil-O-Matics

EVENING

7 to 7:20—Bulova Correct Time; The Hub; Pat Barnes and Old Timer
7:20 to 7:30—Drake Concert Ensemble
7:30 to 7:45—Coon-Sanders Nighthawks
7:45 to 8:15—The Concert
8:15 to 9:15—Atwater Kent
9:15 to 9:45—Studebaker Champions
9:45 to 10—Pullman Porters
10 to 10:10—Tomorrow's Tribune
10:10 to 10:30—Dream Ship
10:30 to 10:40—Jean Goldkette's W-G-N Orchestra
10:40 to 11—Coon-Sanders Nighthawks
11 to 12—Jean Goldkette's W-G-N Orchestra
12 to 12:20—Coon-Sanders Nighthawks

D DISTRICT CLUB EADS CALLED TO BOARD MEETING

rs. Truman F. Creager to Be in Charge.

wenty-five club presidents and de- ertment chairmen of the second dis- ct of the Illinois Federation of omen's clubs will attend the district ecutive board meeting at two ock next Thursday afternoon at e headquarters, 30 West Washing- n street. Mrs. Truman F. Creager, st president, will be in charge.

Garden chairmen of the second and rd district clubs will attend another f the demonstrations tomorrow morn- g in preparation for the garden and ower show the Illinois federation is nsoring from March 28 to April 8 the Hotel Sherman. Mrs. Frank C. ll is garden chairman of the second trict and Mrs. W. B. Combs of the rd district.

The international relations depart- nts of the second and third districts ld a meeting at state headquar- s Wednesday, when Baroness von tzin spoke. Mrs. Charles S. Shear- n, state chairman, presided.

Mrs. McClure Speaks.

Mrs. J. J. Novy, third district chair- n of the American home depart- nt, was hostess Thursday to the rd district department. Mrs. Rich- d M. McClure, district president, ke on "Household Buying." Mrs. ymond K. Olmsted, third district chairman, presided at a third dis- ct art department meeting Friday state headquarters.

Mrs. Alfred Cody is chairman of the k of ex-service men's articles which e Hyde Park Travel club is holding morrow in the ballroom of Hotel dermere East. More than $1,500 rth of articles have been sold in last few months through Mrs. dy's efforts. In the morning Miss el Colson will talk on new Indian ks, and in the afternoon Chief ring Thunder will tell Indian ends and present Indian dances.

To Hear Turkish Women.

Sameyeh Atteyeh will talk on "Tur- y, Its Customs, Its Women" next day afternoon before the Arché b. Music will be furnished by retta Liedell, soprano; Ried Whist- r, violinist, and Elizabeth Nichols, n. Milton Howard Mack will pre- e. In the morning Sigrid Angstrom ll give Swedish folk songs in cos- me, accompanied by Ruth Du Puy nett, before the music study class, rs. J. A. Jerger presiding.

Mrs. John McKeon, second district airman of international relations, ll speak on Japan Tuesday morning fore the Windsor Park Woman's ub. Mrs. William Leach, chairman, ll preside. In the afternoon Mrs. William J. McDowell will present Mrs. nne Rogers, who will speak on "Problems of Personality." Jean Mill- g will sing, accompanied by Mrs. Frederick Lewis. Mrs. Charles Gerds, president of the club, will be hostess morrow to the literature committee, rs. Edwin Horton chairman. A brief rvey of the history of Illinois will given, followed by readings from ems by Harriet Munroe.

"Training a Girl for Life."

Miss Frances Kern of the faculty of ational Kindergarten and Elemen- ry college will speak on "Training Girl for Life" Tuesday morning be- re the Woodlawn Woman's club, un- r the auspices of the home and edu- tion department, Mrs. F. H. Scheel airman. In the afternoon Donald Able, psychologist, will discuss the Panorama of Life" and Miss Fran- s Grund, contralto, will sing. Mrs. rle B. Hubbell, program chairman, s charge.

The general public will be admitted the annual spring festival of the ub March 21 and 22. Two plays ll be performed, and Mme. Sumeda ma, Hindu mind reader, will dem- nstrate her powers. Mrs. P. A. Gray, airman of the ways and means mmittee, is author and director of e of the plays.

The guest day will be celebrated th a garden program by the Gage rk Woman's club next Tuesday aft- rnoon. James H. Burdett, garden thority, will speak on "The Gar- n Plot," and Mrs. Christine Mogle ll read selections from her poems costume. A piano solo will be yed by Mrs. Peter F. Theeds. Mrs. ss K. Beers will preside. Mrs. ter Clausen, social chairman, will come the guests, assisted by Mrs. el Leemon, Mrs. Fred Strickler, and rs. Berthe L. Thurn.

Luncheon on Friday.

The Martha Washington club will ld its monthly luncheon Friday in e crystal ballroom of the Black- one hotel. Mrs. H. A. Tews, Mrs. K. Packard, and Mrs. Harry Val- ne are in charge of reservations. rs. H. S. Leavett, soloist, and the Laminade orchestra will furnish the usic. Marguerite Bro, lecturer and ther, will speak on "China and Its omen." Mrs. W. R. Pinckard will ide.

A spring musical will be given ednesday by the music department Beverly Hills Woman's club as e concluding program. The Phœbean trio, assisted by James Robert Evans, tenor soloist at the Chicago temple, will present the program. Mrs. Walter R. Sanford, chairman, will have charge. In the morning the garden department, Mrs. Harry E. Wulfing, chairman, will elect officers. Georgia Douglas Clarke of the Garden studio, Waukegan, will give an illustated lecture on "Waukegan Marshlands." The garden department will have four exhibits in the Central States Garden and Flower show held at the Chicago Stadium under the auspices of the Garden Club of Illinois from April 5 to 13.

Music Day to Be Marked.

Music day will be observed by the Park Manor Woman's club at an all day session Tuesday. Mrs. R. C. Libberton, second district music chairman, will be special guest. Mrs. J. W. Clarke will be chairman of the day, with past presidents of the club in the reception committee. Artists on the afternoon program are Miss Gene Olswanger, lyric soprano, and Miss Johanna Serigosa, pianist. Mrs. Charles Wheeler, past president, will read a paper on musical current events and the club chorus will give several selections. In the morning Miss Tina Mae Haines will give an illustrated lecture on the origin and history of the violin. There will be community singing, followed by a buffet luncheon. Mrs. Frederick A. Frankenfield, president, will preside at a board meeting and at a business meeting after the luncheon.

"A Potpourri at Dusk" will be presented by Helen Jungell Tuesday afternoon before the Roseland Woman's club. Mrs. Asa Wiersema will be hostess for the afternoon.

MERCY HIGH ALUMNAE HOLD PARTY

These officers of the alumnae association of Mercy High school were in charge of arrangements for the recent reunion of the organization. Left to right: Miss Berenice Aurelius, financial secretary; Miss Mary McAuliffe, chairman of the card party committee; Vincent L. Knaus, treasurer; Mrs. Margaret Lyons Morrow, chairman of the prize committee; Mrs. Walter F. Riley, president; Miss Margaret I. Maloney, director, and Mrs. Robert J. Mercer, vice president. [TRIBUNE Photo.]

BUILDING FUND BENEFIT HELD FOR MERCY HIGH

3,000 Alumnae Attend Reunion Party.

Three thousand graduates of Mercy High school and friends of the Sisters of Mercy held a reunion recently in the grand ballroom of the Stevens hotel. Those having charge of the arrangements of the affair were Mrs. Walter F. Riley, president; Mrs. Robert J. Mercer, vice president; and Miss Mary McAuliffe, chairman of the patron and patroness committee. Proceeds of the party went to the Mercy building fund.

The Mercy federation has for its purpose bringing into closer coöperation the alumnae of Mercy institutions in Chicago. It promotes the interests of the Sisters of Mercy, particularly in the development of the High school, 8100 Prairie avenue, center of activities of the federation. It keeps alive the spirit of Mercy teaching.

Group Formed in 1884.

The alumnae were organized in 1884 through the efforts of Sister Mary Gabriel O'Brien. Today its 1,192 members in practically every profession open to women are not only to be found from Boston to Los Angeles, but in Mexico, South America, Ireland and China, as well.

Five Sisters of Mercy coming to Chicago in 1846, opened the first parochial school that was the nucleus of the federated alumnae. Parallel with the establishment of the school was the incorporation of the community and the obtaining of a charter for the St. Xavier academy.

Founded in the Loop.

Despite pioneer difficulties, the original St. Xavier's of 130 Wabash avenue grew and finally took up its work in the new academy at 2834 Wabash avenue in 1873 where it remained until it outgrew its quarters. It was then transferred to its present site at 4900 Cottage Grove avenue.

The Rt. Rev. J. A. Griffin, D. D., is honorary president of Mercy federation; the Rev. Timothy Rowan, Ph. D., chaplain; Mrs. Walter F. Riley, president; Mrs. Robert J. Mercer, vice president; Miss Edna Smith, corresponding secretary; Miss Bernice Aurelius, financial secretary; Vincent L. Knaus, treasurer; Sister Mary Ricardo, secretary.

Club to Hear Bird Talk.

Mrs. W. D. Richardson of the Chicago Woman's club will talk on "Bird Life" Wednesday at the luncheon of the Woman's club of People's Liberal church, 65th street and Stewart avenue.

U. OF C. LIBRARY GAINS GOSPELS OF 12TH CENTURY

Report Tells of New Rare Source Materials.

Systematic increase of document collections, manuscripts, and other source materials for research, one of the primary aims of the University of Chicago library, has brought to Chicago during the last year a series of highly prized literary and historical items, according to the annual report of Llewellyn Raney, university librarian, now published.

By the addition of 40,000 volumes at a cost of $140,000 the total number of books in the stacks was increased to 871,276. One of the youngest university libraries in the country, it ranks fourth in size, following Harvard, Yale, and Columbia.

Ten thousand pieces were bequeathed to the library for economic and political research from the professional library of the late Franklin Delos Wilcox, famous public utilities and franchise expert. They compose the strongest utilities library in public hands in the country and include many of the personal papers of the donor.

Early Books of Bible.

Two Greek Bible manuscripts of about 1300 A. D., containing the four gospels; an "Acts and Epistles" of the 12th century; a 13th century parchment folio containing a commentary on Paul's Roman and Corinthian letters, and one of the few Armenian gospels in the country were obtained to supplement the work on the Rockefeller-McCormick Byzantine New Testament.

Irish and Scottish texts, folk lore and county histories, and rare Welsh and Breton, Swedish and Dutch works were procured. In Germanics the most striking addition was a valuable collection of writing by Johannes Geiler von Keisersberg, popular humanist preacher in 15th century Strassburg. Thirteen hundred volumes of early 19th century German "Taschenbucher" were bought. French source material was on Balzac, Anatole France, Voltaire, and on the Arthurian romances.

Receive 100 Pieces on Pope.

In English literature, prize items were 100 pieces by and about Alexander Pope, published during his lifetime; two unpublished manuscript plays of 1680, by the earl of Bristol, and rare editions of Daniel and Drayton, Beaumont and Fletcher.

Two books printed before 1500, in the first few years after the invention of printing, brought the university's total of such rarities to 152.

Contributors of books and funds to the library during the year included Julius Rosenwald, Mrs. Wallace Heckman, Mrs. Anne L. Raymond, George Ade, Martin A. Ryerson, Dr. Frank Billings, W. J. Chalmers, Paul E. Gardner, C. H. Ruddock, C. K. G. Billings, Mrs. Delia Austrian, Mrs. Daniel Luckenbill, Delos Wilcox, C. T. B. Goodspeed, Mrs. James A. Field, J. Laul Goode, Dr. L. E. Frankenthal, Miss Shirley Farr, Hiram Halle, F. Stanley Rickords, A. T. Galt, C. L. Ricketts, G. O. Knapp, C. C. Stringer, and Prince Youssouf Kamal.

Cross Word Corner

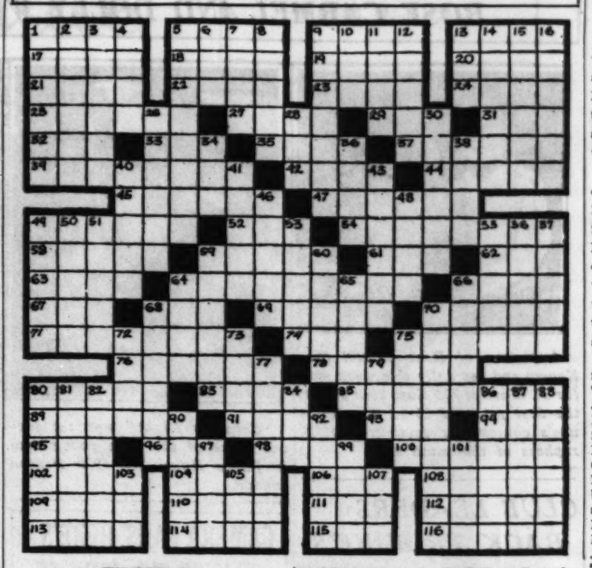

HORIZONTAL.

1—Catch breath.
5—Wands.
9—Jumble.
13—Maple tree.
17—Canon.
18—Large lake.
19—Feminine name.
20—Eagle.
21—Air.
22—Nautical rope.
23—E. Ind. wild cattle.
24—Pert talk.
25—Vessel rigging.
27—Porous rock.
29—Type measures.
31—Insect eggs.
32—Suffix: like.
33—Biblical name.
35—Lampreys.
37—Farm implement.
39—Dregs.
42—Avesta language.
44—Meditated.
45—Bit.
47—Mariner.
49—Reaps.
52—Card spot.
54—Vivid description.
58—Tingles.
59—Copious flow.
61—Algerian governor.
62—Born.
63—Poker term.
64—Consecrated.
66—Wash.
67—Small mound.
68—Place.
69—Premise.
70—Eats.
71—Registered.
74—Point.
76—Regard with fear.
76—African antelope.
78—To reflect.
80—Mexican bird.
83—Noble beast.
85—Rigor.
89—Fanons.
91—Locality.
93—Underworld god.
94—Rabbit.
95—Bore into.
96—Vital fluid.
98—Ship's bow.
100—Basis of tissue.
102—Presently.
104—Scoff.
106—Incautious.
108—Duck genus.
109—Religious act.
110—Consumer.
111—A hint.
112—Spleen.
113—Again.
114—Matrices.
115—Hurried.
116—Freezes.
16—Reposed.
26—Fruits.
28—Turkish hat.
30—Church corruption.
34—Nooks.
36—Brisk.
38—Abrupt.
40—Counterpart.
41—Warm.
43—Crown.
46—Black and blue.
48—Falsified.
49—Grind down.
50—Fabric.
51—Come in.
53—Nut.
55—Empty.
56—In no degree.
57—Silly persons.
59—Narrate again.
60—Valued.
64—Sluggish.
65—Gun cylinders.
66—Glandular organ.
68—Carpenter's tools.
70—Hate.
72—Gem.
73—Raised platform.
75—Enraptured.
77—Hop vats.
79—River bottom.
80—New Zealand tree.
81—Dyestuff.
82—Long overcoat.
84—And not.
86—Pertaining to artificial acid.
87—Mexican dish.
88—Barns.
90—Ancient military cloak.
92—Flambeau.
97—Italian town.
99—Turkish prefect.
101—Branches.
103—Novel.
105—Wager.
107—Pay court.

VERTICAL.

1—Freely.
2—Auric acid salt.
3—Cut into parts.
4—Climax.
5—Noisy feasters.
6—Anglo-Saxon memory.
7—Power.
8—It follows [music].
9—Feasts.
10—Armpit.
11—Barb.
12—Cultivates.
13—Bronze.
14—Iron braces.
15—Store green fodder.

[Answers on page six.]

C. C. DEPEW HEADS SOUTH CHICAGO KIBITZER CLUB

The Kibitzer klub of South Chicago, which boasts 300 kibitzing members, according to the publicity manager, Robert Worden, held its annual election of officers and directors last week at the South Chicago club, 9133 Houston avenue.

Charles C. Depew was elected president. Other officers chosen are as follows: First vice president, P. H. Moynihan; second vice president, Adolph Bell; third vice president, W. B. Mitchell; fourth vice president, Niel Lykke; treasurer, Thomas Daly; assistant treasurer, M. N. Frederickson; secretary, James A. Galligan; and assistant secretary, Richard Gitter.

Walter Tredup was named chairman of the entertainment committee; Thomas Mulroy, assistant chairman; John J. Poulton, legal counsel; C. D. Russell, outer guard; William Moyer, inner guard; the Rev. C. A. Channon, Protestant chaplain; the Rev. Samuel Creswell, Catholic chaplain; and Harry Rosenwasser, Jewish chaplain. On the board of directors are William Davidson, T. M. Tobin, Leo Johle, William H. Kleppinger, Frank Thatcher, S. E. McPhee, and John Melaniphy. Paul Jacobi is chief chef.

KRUMDICK AND SONS
SATISFACTORY SERVICE
MODERN METHODS
De Luxe
AUTOMOBILE PAINTERS
SINCE 1901
EXPERT BODY AND FENDER REPAIRING
TOPS - SEAT COVERS
DUPLATE AUTO GLASS
(NON-SHATTERABLE)
VINCENNES AVE. at 79th
Phone TRIANGLE 1280-1281

Your estate, left in trust with this bank, will last as long as you plan it to last. The table below indicates how long a certain principal will yield a predetermined monthly income—based upon our experience of average yield. Figures for any size income are at your command upon inquiry in person or by mail.

$50 per month income

Principal	Will Last
$10,000	37 years 2 months
$20,000	perpetual

$100 per month income

$10,000	10 years 9 months
$20,000	37 years 2 months
$30,000	perpetual

$150 per month income

$10,000	6 years 6 months
$20,000	16 years 4 months
$30,000	37 years 2 months
$40,000	perpetual

$200 per month income

$10,000	4 years 8 months
$20,000	10 years 9 months
$30,000	19 years 10 months
$40,000	37 years 2 months
$50,000	perpetual

$250 per month income

$10,000	3 years 7 months
$20,000	8 years 1 month
$30,000	13 years 11 months
$40,000	22 years 3 months
$50,000	37 years 2 months
$60,000	perpetual

$400 per month income

$10,000	2 years 2 months
$20,000	4 years 8 months
$30,000	7 years 6 months
$40,000	10 years 9 months
$50,000	14 years 10 months
$60,000	19 years 10 months
$70,000	26 years 8 months
$80,000	37 years 2 months
$90,000	61 years 8 months
$100,000	perpetual

How long
will your estate last?

THE average man would not think of carrying insufficient fire insurance or credit insurance to protect his house or his business—but the *same* man (if he is one of eighty out of a hundred) rarely provides an estate of sufficient size to insure the adequate protection of his heirs and dependents—*when he has gone.*

Every man can judge the approximate income that his family will require in lieu of his own. He ought to realize the necessity for carrying enough *life insurance* to create a total estate upon his death that will satisfy the *income* requirements of his dependents. A study of the table at the left furnishes a rough basis for approximation.

Life Insurance
in trust

Do you know that you can double your estate—*immediately*, through life insurance—and through a trust agreement with this bank make sure that *it will be so wisely managed, that it will continue to provide an income for as many years as you elect?*

Having determined the amount of income you wish to leave your dependents, create an estate *exclusively* of life insurance in trust or *add* life insurance to your present estate—to assure the desired income as selected from the table of income in the adjoining column.

Our trust officer will gladly explain to you the simplicity and merit of *Life Insurance Trust.* An interview in no way obligates you and may be the means of solving a grave problem of family protection.

HYDE PARK-KENWOOD NATIONAL BANK
53rd Street and Lake Park Avenue
(Opposite I. C. Depot)
All Departments of a Modern Bank and Trust Company
RESOURCES 12 MILLIONS

Reprinted from Chicago Tribune of March 3, 1930.

There Are
9-EMPIRE-9
Warehouses

To Protect Your Valuables from Fire, Flood or Theft

WHY
TAKE A CHANCE?

Storage, moving, packing and shipping "The EMPIRE Way" assures you prompt, efficient, safe and economical service and protection for your household goods, other merchandise and valuables.

"There Is an Empire Warehouse Near You"

9 Warehouses PHONE PLAza 4000 30 Motor Vans

EMPIRE WAREHOUSES, Inc.
Main Office: 52nd St. and Cottage Grove Ave.
Opposite Washington Park Armory

1117 E. 63rd St. 5041 Lake Park Ave. 6156 Wentworth Ave.
6820 Stony Island Ave. 4716 Cottage Grove Ave. 40th St. and Calumet Ave.

"The Largest Storage, Moving, Packing and Shipping Business in the World"

The
EAST END PARK
Residential Apartment Hotel

Where there is no tipping — our theory being that you should not be required to fee your own servants.

53rd Street—Overlooking Park and Lake
10 Minutes to the Loop
By Outer Drive or I. C.

This residential apartment hotel is completely furnished for housekeeping—has adult white help, a cafe, drug store, beauty parlor, barber shop, and valet service in the building.

Suites of 1, 2, 3 and 4 Rooms with 1 and 2 Baths Each

$100 to $400 Per Month

Leases and References Required

Phone: Fairfax 6100

The East End Park Is THE Place to Live—In Hyde Park

Dresses Cleaned
Pressed and Finished
REGARDLESS OF STYLE

Silk Velvet or Wool Plain or Pleated

$1

All at This One Low Price
Men's Suits
Top Coats
Ladies' Coats

2 to 4 Day Service
All Garments Completely Covered by Insurance

GUARANTEE DRY CLEANERS
Room 1008, 220 So. State
Consumers Bldg.
Free Pickup and Delivery in Loop
Phone Harrison 0293 for information about our DELIVERY SERVICE.

FIRST UNITARIAN PARISH HOUSE NEARCOMPLETION

$500,000 Church Ready by Autumn.

BY ONEY FRED SWEET.

By the time the Rev. Von Ogden Vogt returns from his sojourn in Florida the new edifice of First Unitarian church, of which he is minister, will have reached a stage in its construction that should provide a thrill for him. It is expected that the parish house will be ready for occupancy late this spring and that the auditorium of the project costing $500,000 will be dedicated in the autumn.

Dr. Vogt, author of "Art and Religion," and the architect, Denison B. Hull, whose family has played such a big part in the history of the church, have coöperated in planning a structure that will harmonize with the architecture of the nearby University of Chicago and preserve Memorial chapel built in 1897.

Memorial to Hulls.

Memorial chapel, at Woodlawn avenue and 57th street, has a bronze tablet which bears the inscription: "For the worship of God and the service of man. To keep the memory and perpetuate the faith of Morton B. Hull and his wife, Eudora E. D. Hull, this chapel is erected by their children."

Architect Hull, son of Congressman Morton D. Hull, chairman of the board of trustees, has not only always attended the church which now, following his design, is being lifted to greater proportions, but he was married in the church and, he says, expects some day to be buried beneath its nave. For in the basement there is being built a crypt for cinerary urns.

Church Nearing Completion.

"The church is going toward completion along the lines that have been visualized and which I have so often talked over with Dr. Vogt," says Mr. Hull. "His ideas on religion have corresponded with mine on architecture. At present I am working out mosaic patterns for a continuous band around the interior under the sills of the clerestory windows. These patterns are being sent on to Dr. Vogt at Del Ray beach, Florida. I have wanted to have a hand in the actual work on the church as well as the design of it."

Mr. Hull has recently modeled two cartouches to go in the sacristry, symbolizing the mind and hand. He hopes to execute some murals.

Cathedral Chairs to be Used.

The new church will have the vaulted ceiling to be found in the university chapel and the Quigley seminary. Cathedral chairs will take the place of pews.

Since its organization 93 years ago the First Unitarian church of Chicago always has been ultra liberal in spirit, but its new edifice of Gothic style will be ultra-ecclesiastical in aspect.

The first church was erected in 1840. In 1865 the organization occupied a building on the west side of Wabash avenue just north of Hubbard court. Later, the Church of the Messiah was erected at the southeast corner of Michigan avenue and 23d street. Memorial chapel was dedicated in 1897.

The structure being built will dominate this chapel. The church proper is lifting itself on the Woodlawn avenue side. The parish house, nearing completion is west of the chapel along 57th street.

President Sidney B. Snow of the Meadville Theological school, and others are occupying the pulpit during the absence of Dr. Vogt.

Officers of Church.

The trustees of the church are Morton D. Hull, chairman, Rowland Haynes, Arthur C. Tobin, J. L. Hess, Gordon Glaescher.

Ralph B. McCallister is assistant to the minister.

Mrs. Robert J. Hutcheon is president of the Women's alliance; Mrs. Clark Kidd, secretary; Mrs. Von Ogden Vogt, vice president; Mrs. F. L. B. Jenney, treasurer.

Park Beck of the University of Chicago is president of the Channing club, and Miss Carol Vincent is secretary and treasurer.

Eric Grimwade of Meadville Theological school, is director of the church school, and Mrs. Edson S. Bastin is superintendent.

ROSE CARMEL AND DOLLY WIN A PRIZE

A picture of Rose Carmel McKeown and her dolly this week won for R. Martin, 208 East 26th street, the first prize of $5 in The Tribune's contest for amateur photographers of the south side.

"Saturday Night" won the second prize of $3. The young man is James Nolan Jr., 6929 Paxton avenue.

Rael Mawrence, 5417 Woodlawn avenue, lighted the flashlight fuse and sat down beside his mother, Mrs. R. Mawrence, to look at the family album. The picture won for him the third prize of $2.

CLUB LEADERS BACK TRIBUNE'S LAWN CONTEST

Chairmen Call It Boost for Garden Cause.

[Continued from page one.]

kept, and THE TRIBUNE contest should do much to make them so."

Recalls Garden Contest.

Mrs. J. C. Slaney, second vice president of the Windsor Park Garden club and former second district garden chairman, said in indorsing THE TRIBUNE'S contest: "As a judge in THE TRIBUNE'S garden contest held several years ago I feel that THE TRIBUNE has done a splendid thing in interesting itself in Chicago's lawns.

"A good landscape depends on its lawn for beauty. Flowers in a garden do not show up without the setting of a perfect lawn. Where flowers are impossible a lawn is an ornament in itself. This contest will find a real response among every one interested in making his property beautiful."

TRIBUNE TO GIVE BOOKLET

BY PAUL POTTER.

Any one with a lawn or intention of establishing one in the next few weeks is eligible to compete for a share of the $5,000 in prize money being offered by THE TRIBUNE in its lawn contest. The only provisions are that the entrant live within a forty mile radius of Tribune Tower, that he or she lives at the place where the lawn is located, and that no expert or professional services enter the lawn's preparation or maintenance.

With a total of 195 prizes offered, ranging from $250 down to $10, ample recognition is assured those who have made notable progress in securing a lawn this summer. Thirty-nine prizes will be awarded in each of five metropolitan sections of the Chicago area, so that entrants are assured of competition within their own localities, instead of with contestants scattered through territory of widely different growing conditions.

Free Lawn Booklet for Entries.

Every person who sends in an entry coupon, making him eligible without further obligation for the prizes, will receive a complimentary copy of THE TRIBUNE'S new lawn booklet, called "Better Lawns for Chicagoland." Valuable information that will aid those who use it in making an attractive, healthy lawn, is contained within its covers. Many helpful ideas that can assist contestants in their competition for the prizes are thus made available.

"This new lawn booklet, while not attempting to be a dictionary of lawn lore, nevertheless gives its readers the benefit of valuable experiences over many years of caretaking on Chicago lawns," said one lawnkeeper who read its contents. "After a study of its interesting information the most discouraged person in Chicago would take heart on the possibilities of developing attractive turf under city conditions."

Explains Fundamental Steps.

The booklet, after explaining the recreation to be derived from work on a lawn, and the pride of having acquired success, explains the few fundamental yet comparatively simple steps necessary to insure a good stand of grass. It describes soil and grass seed conditions, and how to remedy the sometimes disconcerting troubles a lawn might give. It outlines the steps in creating a new lawn, and how to care for one already established or not thriving satisfactorily.

As Jack Frost began his exodus from Chicago last week, hastened by welcome sunny days, people began looking into the basement or the garage for implements of attack on mother earth. Rolling of the lawns, raking up the winter's accumulation of débris, and reseeding the bare spots is the order of the day.

Spring on the Way.

New yard fillings are being leveled off, topsoil dirt is being added and prepared for the scattering of lawn seed. Spring is in the air and mankind yearns to be closer to nature.

While planning for the season's improvements about the place, why not capitalize on the opportunity of competition among others in the same situation for possible cash reward? Get your neighbors into THE TRIBUNE lawn contest with you, and enjoy the friendly banter and thrill of the game. Under such conditions, lawn making will cease to be a burden and become a recreational pleasure with assured objective.

Clip the coupon on another page of this section, and your hat's in the ring!

CAMERA FANS, HERE'S CHANCE TO WIN $5 WITH YOUR PICTURE

Human interest pictures, pictures that tell a story, and action pictures are the new subjects for camera fans to try their trigger finger at and win a prize in the photo contest of the Metropolitan section.

Children and grownups at play and at work, caught unawares by the amateur fans or posed in a scene that tells its own story—pictures taken around the home.

The Tribune will pay $5 for the best picture taken by an amateur. It will pay $3 for the second best and $2 for the third. All pictures must be taken in the Chicago area.

Address entries to Photo Contest, Metropolitan Section of The Tribune. The name and address of the photographer should be printed plainly on the back of the print, as well as the names of all persons in the picture.

The contest is open only to amateurs, and the editor will be the judge.

No pictures will be returned.

MRS. CALDWELL BACKS TRIBUNE LAWN CONTEST

Mrs. Charles E. Caldwell, state garden chairman of the Illinois Federation of Women's clubs, will enlist the support of garden chairmen throughout the state in TRIBUNE lawn contest, at a meeting at 10 o'clock tomorrow morning in the Hotel Sherman. "The competition has my hearty recommendation," said Mrs. Caldwell. "Lawn improvement is one of the most important steps in the program for the beautification of Chicago by 1933, the year of the Century of Progress Exposition."

"You can't have flowers without an attractive lawn as a background," she further pointed out. "The women's clubs have stressed this fact in their weekly broadcasts during the winter, and several of the exhibits in the Chicago Garden and Flower Show in April will be devoted to the importance of well seeded and well kept lawns."

South Side Federation to See Street Repair Films

Motion pictures illustrating the process and results of resurfacing streets will be shown Thursday night to members of the South Side Federation of Improvements associations at the Brooks building, 7105 South Park avenue. W. V. Tyler, executive vice president of the organization, urged all members of the association to be present.

South Park Manor Group to Hear W. E. Mosby Talk

William E. Mosby of the Cook county tax committee and former president of the Chatham chamber of commerce, will be the speaker at tomorrow night's meeting of the South Park Manor Improvement association at Elim Swedish Free church, 78th street and Indiana avenue. He will talk on the recent tax reassessment.

Cross Word Answers

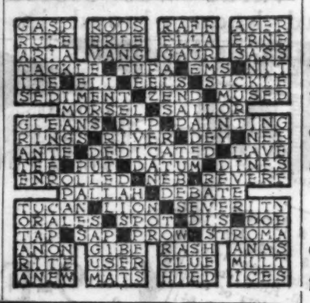

Vaughan's Chicago Parks Lawn Seed

Sow Now for a Fine Lawn

MORE than 50 years ago **Chicago Parks** lawn seed was first prepared by Vaughan's Seed Store for use in the Chicago parks. World's Fair visitors remember Chicago as a city of fine lawns and parks, famous for the quality of their turf, which had been grown from **Vaughan's Chicago Parks** lawn seed.

The Crop of Imitators

It was inevitable that this good name should find imitators seeking to trade upon its honestly earned goodwill; and so there have always been in the last half century low grade mixtures chiefly of timothy (hay seed) which are offered in the hope that buyers will mistake them for **Vaughan's Chicago Parks** lawn seed. In the last few years this condition has become acute; it is estimated that seventy-five per cent of all grass seed sown in the Chicago area is timothy, a coarse hay, which inevitably ruins a lawn.

1886 and 1930

If you think conditions have changed since 1886, read this from our catalogue of that date: "So-called lawn grass seed may often be purchased at nominal prices, but frequently proves a dear investment. You are entirely at the mercy of the dealer and cannot afford to risk a cheap article. Our **Chicago Parks** mixture will be found to contain hardy and dense growing grasses, chosen with reference to a constant succession of luxuriant growth, producing a firm, durable carpet-like turf." This advertisement applies to conditions today equally with those of 1886.

A Time-tried Formula, Approved by U. S.

United States department of agriculture experiments have proved the best lawn mixture for our climate to be a blend of blue grass, red top, and white clover, which has for fifty years formed the basis of **Vaughan's Chicago Parks mixture.** Experience and experiment are thus agreed.

The Value of Recleaned Seed

The only thing of value you get when you buy lawn seed, is the live seed of permanent grasses it contains. Weed seed, dead seed, dirt and chaff, are worse than worthless. Cheap seed which contains these adulterants is more costly in fact, than recleaned seed for which you pay more, but which contains nothing but live seeds. All **Vaughan's Seeds** are tested for purity and germination. They are clean, live, and honestly labeled.

Vaughan's Chicago Parks Lawn Seed (or Columbia blend for shady lawns and sandy soil), ½ lb., 25c; 1 lb., 50c; 5 lbs., $2.40. 1930 Spring Catalog free by mail or at our stores.

Lawn Seed Orders for $2.00 and Over Prepaid to 300 Miles.

Vaughan's Seed Store
10 W. Randolph St.
601 W. Jackson Blvd.

NOW OPEN

Another Beautiful New Zisook Hotel

THE MAYFLOWER

6125-35 Kenwood Avenue

This last addition to the Zisook system promises you complete home comfort!

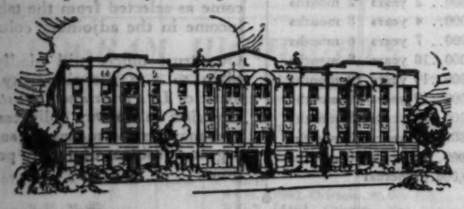

Today the curtain goes up on another Zisook triumph—when the beautiful new Mayflower throws open its doors. Situated in the heart of Woodlawn, adjoining the campus of the university of Chicago, convenient to the I. C., Surface, Elevated and Bus. All rooms are outside, giving plenty of light and air. Each has a shower and bath, plenty of closet space . . . everything to make living a pleasure. There is a fine coffee shop; beautiful, spacious lobby. Come in and inspect the Mayflower. It is the last word in fine hotel atmosphere, appointments, and service.

Rates $10 per week and up

Planned, Built, Owned and Operated by the Zisook Hotel System

THE ZISOOK HOTEL SYSTEM

Chicago Tribune Home Lawn Competition

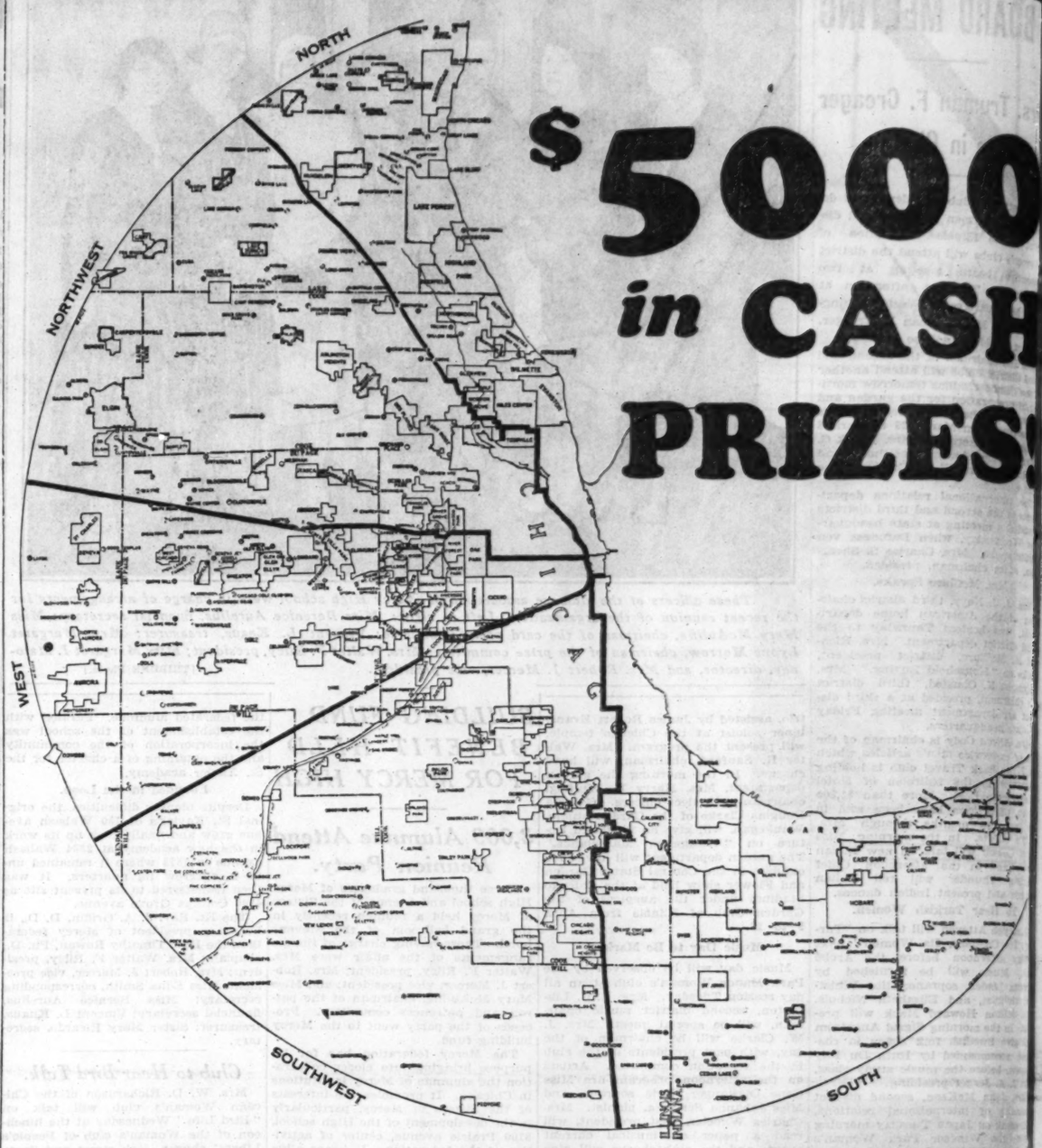

FOR the 195 home lawns in the Chicago area adjudged best in accordance with a few simple rules, the Chicago Tribune will pay $5,000.00 in cash prizes.

This competition is for home lawns maintained by amateurs only. Estate lawns, commercial lawns, or any which are maintained in whole or in part by persons who earn their livings as caretakers, gardeners, or landscape architects, are barred.

If your lawn is the equivalent to 20 by 10 feet in size or larger, you are invited to enter the competition and try for the $5,000.00 in cash prizes which the Tribune will pay.

Lawns located within approximately forty miles of Tribune Tower, as shown on this map, are eligible to compete. This area is divided into five main divisions—North, Northwest, West, Southwest, and South, as shown by the lettering on the rim of the 40-mile area. Thirty-nine prizes totaling $1,000 will be awarded to lawns in each of these main divisions, making a total of $5,000 to be awarded in the Chicago area. In filling out the entry coupon, be sure to indicate the division in which you live. You pay nothing. Just prove your skill as an amateur lawn keeper. Read the simple rules and enter your lawn today!

Remember, YOUR LAWN WILL BE COMPETING ONLY WITH OTHER LAWNS IN YOUR OWN TERRITORY. Decide now to have a better lawn this summer! In addition to the enjoyment and satisfaction of having a beautiful lawn, you may win a cash award.

Fill in and mail the entry coupon today! Then read the helpful suggestions which the Tribune will publish every Sunday.

READ the simple rules *and* mail the entry coupon TODAY

1 For the 195 home lawns in the Chicago area adjudged best in accordance with these rules, the Chicago Tribune will pay $5,000 in cash prizes.

2 To be eligible for prizes, lawns must be located on land on which contestants live at the time of judging and in the territory within a radius of approximately 40 (forty) miles from Tribune Tower.

3 A lawn may be of any size, shape, style, or type, provided only that each contains an area of at least 200 square feet or the equivalent of a plot measuring 20 by 10 feet.

4 The contest area is divided into five main divisions. Thirty-nine prizes will be awarded to lawns in each division. First prize, $250; second prize, $150; third prize, $100; fourth prize, $75; fifth prize, $50; sixth prize, $25; seventh prize, $20; next thirty-two prizes $10 each. Total prizes for each division, $1,000.00. Total for the five divisions, $5,000.00.

5 Estate lawns, commercial lawns, and all others cared for or maintained by persons who earn their livings in whole or in part as caretakers, gardeners, or landscape architects, are barred. The competition is open only to amateur home lawns maintained by the entrants themselves, without paid assistance from anyone other than unskilled labor.

6 This competition is open to all, except employees of the Chicago Tribune and their families, and others automatically excluded by the contest requirements.

7 All entries must be received in the Tribune office bearing a postmark not later than Monday, May 12, 1930.

8 A committee of competent judges will be appointed by the Chicago Tribune and their decisions will be final. In case of ties, duplicate awards will be paid. The exact judging dates will be announced later and will be governed, of course, by the nature of the season.

9 Each lawn will be judged upon its merits as a whole. Points to be taken into consideration include density, neatness, freedom from weeds, ragged edges, etc., improvements made to lawn during the season, and general harmony of surroundings.

10 The only requirement to enter the contest is to fill out the coupon properly and mail it to the "LAWN CONTEST EDITOR," the Chicago Tribune, Postoffice Box 1718, Chicago, Ill. Coupon must bear contestant's name in full, address, and division—North, Northwest, West, Southwest, or South, of the city or suburb in which he or she lives. DON'T FORGET TO INDICATE THE DIVISION. Judges will inspect your lawn at the proper time. The publishers of the Tribune will not be responsible for the loss, delay, or non-delivery of entry coupons.

Boundaries of Divisions Within the Chicago Distrect

North and Northwest Section Division Line	Northwest and West Section Division Line	West and Southwest Section Division Line	Southwest and South Section Division Line
Chicago River north to to Montrose avenue. West on Montrose to Central Park avenue. North on Central Park to city limits.	Kinzie street west to Kostner avenue. North on Kostner to Division street. West on Division to city limits.	Chicago river and Drainage canal.	Stewart avenue south to 43rd street. East on 43rd to State street. South on State to 95th street. East on 95th to Cottage Grove avenue. South on Cottage Grove to city limits.

All entries must be received in the Tribune office not later than May 12, 1930.

"LAWN CONTEST EDITOR"
CHICAGO TRIBUNE
Postoffice Box 1718
Chicago, Ill.

Please enter my name as a contestant in the Tribune $5,000 Home Lawn Competition. I have indicated below the division in which I live.

Name .....

Address .....

City or suburb ..... State .....

Telephone .....

Division in which I live .....

Chicago Tribune

THE WORLD'S GREATEST NEWSPAPER

Picture Section
In 2 Parts Part 1

Chicago Sunday Tribune.

THE WORLD'S GREATEST NEWSPAPER

March 9, 1930

WINNER OF PERSONALITY SECOND GRAND PRIZE—Miss Elizabeth Hassler of 3502 Central avenue, Indianapolis, is selected by Doris Blake to receive a cash award of $2,000 in The Tribune's $22,000 personality contest. She is twenty years old and is a home girl. A portrait of the first grand prize winner will be published in a forthcoming issue. (Color-photo by Godfrey Lundberg.)

Today

GULISTAN

Reg. U. S. Pat. Off.

revolutionizes every existing idea about rugs

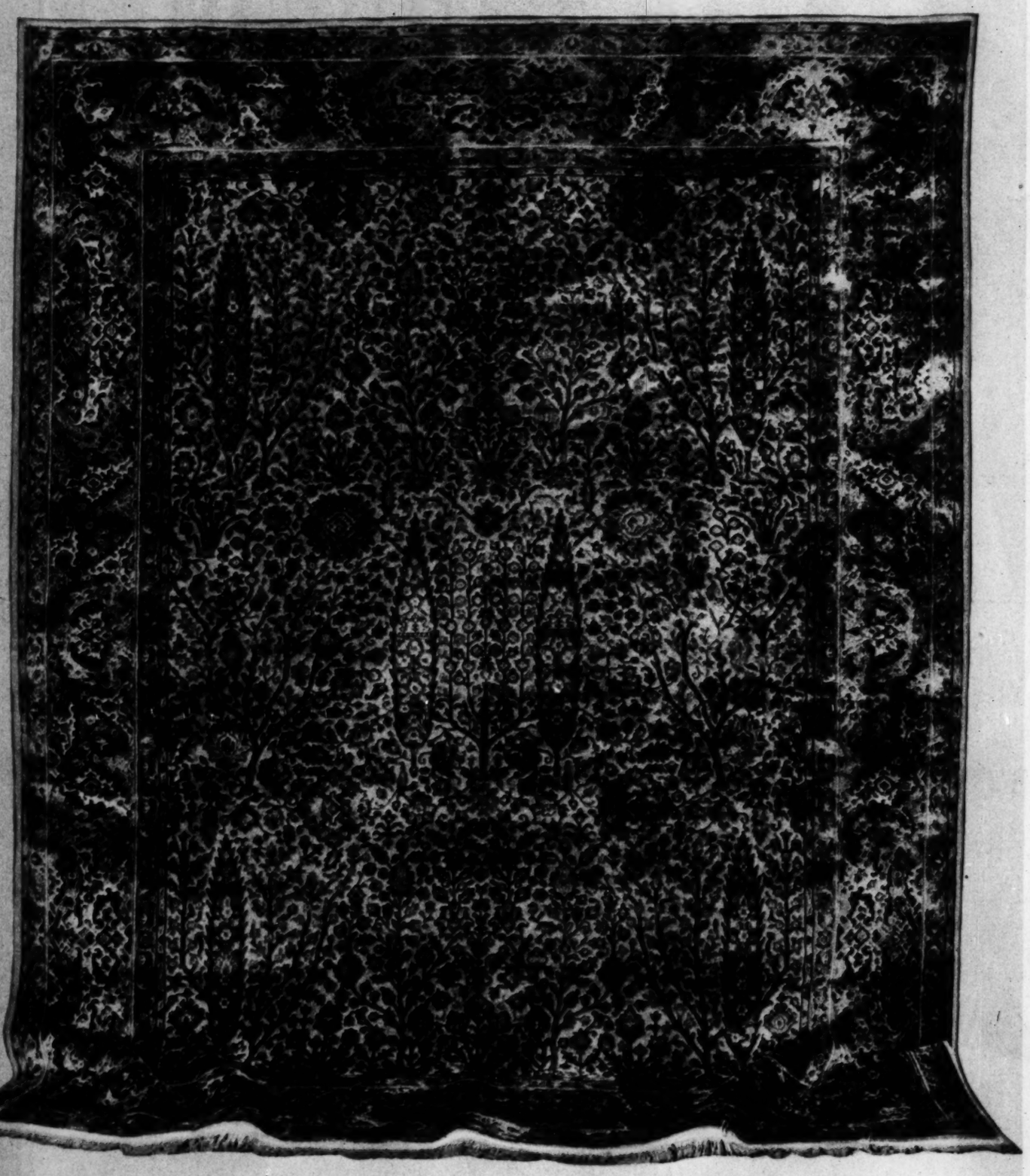

Oriental Rug Luxury at

$150

for the 9 x 12 foot size: other sizes in proportion (prices higher in Canada)

Every woman knows why she has longed for Oriental rug luxury.

Because she wants that transformation of glorious beauty which it works in any room.

And now you can have it in an American rug at $150 *on the authority of the largest maker of Oriental rugs, Karagheusian.*

The same jewel-like colors!

The same masterpieces of characteristic Oriental design!

And above all, the unmistakable lustrous *sheen!*

Gulistan can only be made by Karagheusian. It is the American product of this famous House, whose native weavers in Persia and China supply America with so many costly rugs.

In Gulistan you have the same sturdy Oriental wool yarns, the finest dyes, the *very same finishing processes* as you get in a thousand dollar imported Oriental.

Go to your favorite department or furniture store and see Gulistan for yourself.

In the past, families have saved up for years to own such luxury... and now friends will envy it in your home!

Look for the silken label reproduced below.

This world-famous signature is on the back of every Gulistan Rug.

And remember, *the stores have many Gulistan designs to show you as well as the famous one featured here.*

500 YEAR OLD DESIGN...WORTH A FORTUNE recreated in a Gulistan Rug! See it at your store now!

A carpet that *"scholars rate among the first half dozen of ancient carpets now in existence."*

So says the Official Handbook of the Pennsylvania Museum of Art, where the original of this Gulistan hangs today!

It was woven 88 years before America was discovered, when Tamerlane the Great reached the height of his power in Samarkand! Note particularly the cypress trees, expressing life eternal, which make up the rich field of this rug!

Wealthy collectors have spent fortunes acquiring a rug like this old Persian masterpiece! Museums cherish such rugs as their most priceless possessions.

To have reproduced this famous design in a Gulistan rug, with such amazing fidelity and beauty, represents an outstanding achievement in American loomcraft.

Six different color schemes to harmonize with your interiors. See all six and make your choice.

Pattern number is Gulistan 25082. It is available in twenty-two different sizes, ranging from 22½ inches by 36 inches ($10) to 11 feet 3 inches by 21 feet ($435).

This label is the signature of the largest maker of Oriental Rugs: Karagheusian. It guarantees that you are getting GULISTAN.

A. & M. KARAGHEUSIAN, INC. ☆ AMERICAN PLANTS *IN NEW JERSEY AND NEW YORK* ☆ PRODUCTION CENTERS FOR ORIENTAL RUGS: *THROUGHOUT THE NEAR EAST* AND AT *TIENTSIN, CHINA* ☆ HEAD OFFICE, NEW YORK: *295 FIFTH AVENUE* ☆ CHICAGO: *HEYWORTH BUILDING* ☆ BRANCHES AT BOSTON PHILADELPHIA BUFFALO CLEVELAND DETROIT KANSAS CITY MINNEAPOLIS SEATTLE LOS ANGELES ATLANTIC CITY ATLANTA

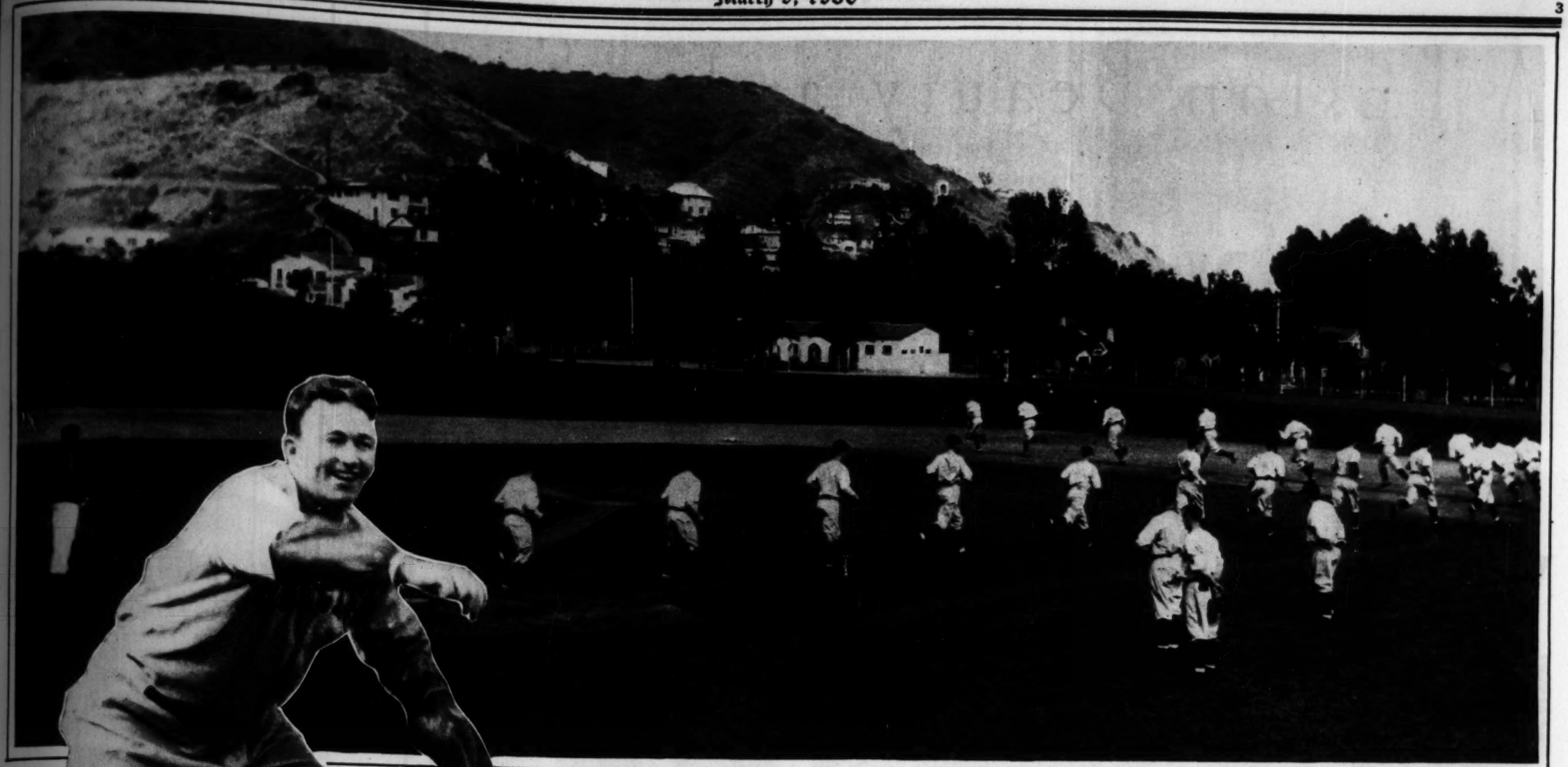

HITTING THE ROUND TRIP TRAIL ON CATALINA ISLAND—The National league champions of 1929, Chicago's Cubs, rehearse for an act that the home town hopes to see again early next fall—with a slight variation in results. Spring training in California, as this idyllic panorama indicates, is something below zero in hardships.
(Photograph from Pacific and Atlantic.)

GABBY HARTNETT'S WHIPPING 'EM DOWN TO SECOND AGAIN with all his oldtime speed and vigor, according to report from the Wrigley island. And we hold our breath with the hope that the onetime crippled pinion will still be healthy by the time this page meets your eye.
(Photograph from Pacific and Atlantic.)

ADD HERALDS OF SPRING—Opposing no resistance whatever to the temptation of warm, sunny days, the "Junior Wolves" brew strategy for the season's baseball campaign at Ashland boulevard and Leland avenue.
(Tribune photograph.)

INNOCENTS FROM ABROAD arrive in Chicago after a voyage alone across the sea. They are Peter, 6 years old, and Mary, 4, children of Mr. and Mrs. Peter Labuwe of 5044 South Aberdeen street; the parents came to Chicago some six months ago, leaving them with their grandparents in Luxemburg.
(Tribune photograph.)

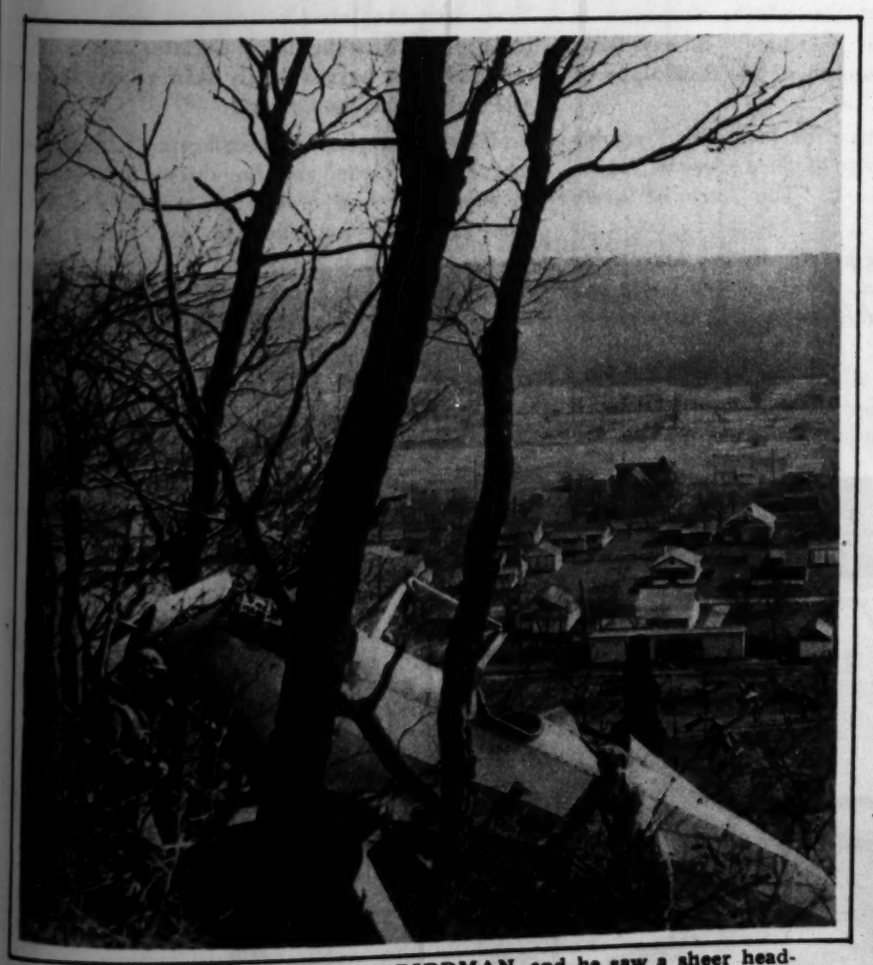

WHEN FOG BLINDED A BIRDMAN, and he saw a sheer headland of stone in front of him, he zoomed up suddenly and gained the edge of the precipice, wrecking his ship but saving his own life and that of a passenger. The pilot was W. P. Bottomley, and the crag is at Green Pond, N. J.
(Photograph from Pacific and Atlantic.)

THE SPIRIT OF YOUNG AMERICA—You see the youngest rookie in the White Sox spring training camp at San Antonio, Charles Comiskey, 5 year old grandson of that Mr. Charles Comiskey known as "the Old Roman." The young Mr. Charles has been taking his daily workout with all the earnestness of a veteran.
(Photograph from Wide World.)

COMING UP FOR AIR, it is presumed, the stately outline of the Furniture Mart pushes its towering extremities above the bank of a dense Chicago fog. The camera, scanning the upper surface of the fog from Tribune tower, found this isolated structure looming before it to the eastward.
(Tribune photograph).

A Boston Beauty and a Southern Belle

Mrs. John Davis Lodge

Miss Virginia Carter Randolph

"I believe in beauty!" says Mrs. John Davis Lodge. "Women should live for loveliness, for lovely minds in lovely graceful bodies." Bride of the grandson of the famous United States Senator Henry Cabot Lodge of Massachusetts, young Mrs. Lodge was born Francesca Braggiotti, and grew up in Florence, Italy. She is beautiful, with starry wide dark eyes, hair golden as Mélisande's, and flawless skin as delicately tinted and fine of texture as a tea-rose. (Right) Mrs. Lodge is widely known as a dancer, and her brilliant interpretation of Schéhérézade is much admired.

Miss Virginia Carter Randolph of Warrenton, Virginia, is of the historic Randolphs who came from England in the 17th Century. The modern version of the traditional Southern belle, her life is one gay whirl of parties, dances, proms, and picnics. She is adorably pretty, with laughing blue eyes, gold-brown hair and fair skin exquisitely cared for. (Right) Miss Randolph adores horses and "Ginger" is her pampered favorite.

"A SOUTHERN GIRL'S DUTY to mankind is to make herself charming." So says Miss Virginia Carter Randolph of *the* Randolphs of Virginia.

"Women should live for loveliness," rejoins Mrs. John Davis Lodge of *the* Lodges of Massachusetts and New York. "The charm of lovely skin is important."

Both these young aristocrats are known for their beautiful skin, always flower-fresh and satin-smooth. And no wonder, for they give it the same sure care!

"I've used Pond's all my life," says Mrs. Lodge. "Thanks to their preparations, the beauty of a clear, fresh complexion lies within reach."

"I've used the Two Creams ever since I was a little girl," Miss Randolph declares. "A Southern girl *must* have a lovely skin, so she thinks of Pond's as her best friend.

"That lovely Cold Cream keeps your skin so marvelously clean, and the ducky new Tissues to wipe away the cream are perfectly divine. The Freshener peps you up and makes your cheeks as pink as roses, and a little Vanishing Cream before you powder will keep you pretty as a picture all evening.

"You're so much happier," she charmingly concludes, "when you know you are looking your loveliest. And then your friends will be so eager to see you and take you out!"

BEAUTIFUL WOMEN everywhere cherish the youthful loveliness of a fair smooth skin. Many, like Mrs. Lodge and Miss Randolph, find the four steps of Pond's Method simplest and surest:

During the day—*First*, for immaculate cleansing, apply Pond's Cold Cream over your face and neck. Pat in lavishly with caressing upward and outward strokes, waiting to let the fine oils sink into the pores.

SECOND—Wipe away all cream and dirt with Pond's Cleansing Tissues, soft, absorbent, economical and so much safer than old-time towels and "rags."

THIRD—Dab Pond's Skin Freshener briskly over face and neck. It closes the pores, firms, invigorates the skin, leaves it without a trace of oiliness.

LAST—Smooth in a delicate film of Pond's Vanishing Cream, to give your skin protection and a lovely peach-bloom finish that makes your powder cling for hours.

At bedtime thoroughly cleanse with Cold Cream and wipe away with Tissues.

SEND 10¢ FOR POND'S 4 PREPARATIONS

Pond's Extract Company, Dept. N
143 Hudson Street . . . . . New York City

Name_____

Street_____

City_____ State_____

Copyright 1930, Pond's Extract Company

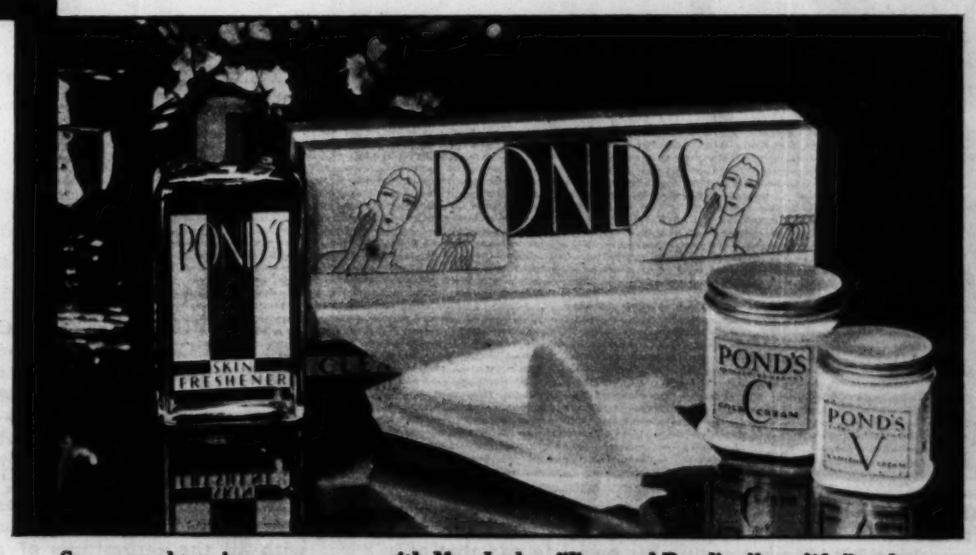

So many charming women say with Mrs. Lodge: "I've used Pond's all my life," and so many pretty girls agree with Miss Randolph that "Pond's is their best friend."

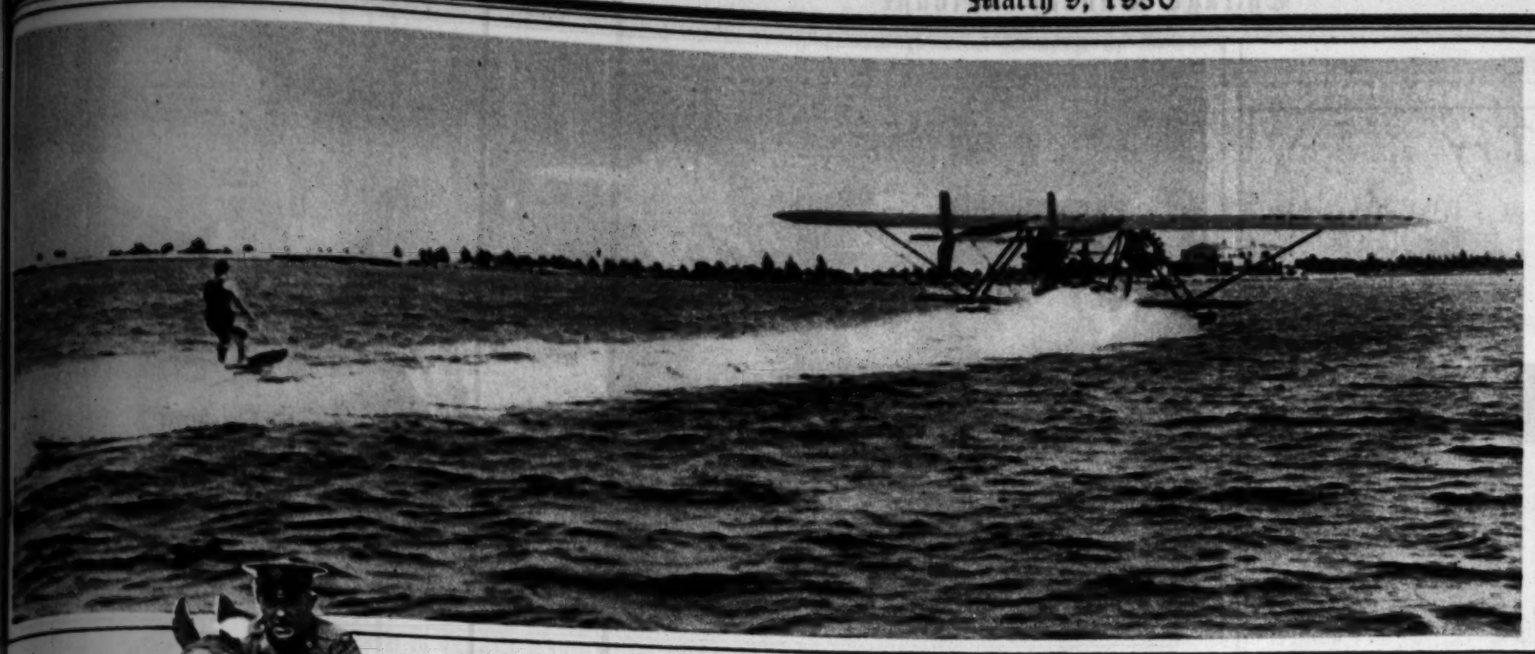

A MILE A MINUTE ABOARD A BUCKING AQUAPLANE—On a mount that bounces from five to ten feet into the air, in tow behind a speedy plane at Miami, an aquatic cowboy performs a riding feat that makes the wild west broncho buster seem comparatively domesticated. (Photograph from Pacific and Atlantic.)

OVER A HUMAN HURDLE—Daredevil Yankee cavalrymen at Fort Myer, Va., give a nonchalant touch to a perilous stunt. The rider is Sergt. F. York, cousin of the world war hero, Alvin, and all are members of the crack troop E, 3rd cavalry. (Photograph from Pacific and Atlantic.)

AND 'TIS A GOOD WIND THAT BLOWS NOBODY ILL, to put the revered saw into reverse. The zephyrs that herald the approach of spring, for example, evoke only uncomfortable growls from these furry folk of Chicago's Lincoln park zoo. (Tribune photograph.)

Beautiful Memories

will *endure* forever, always recalling those glorious moments spent together. How priceless is a GENUINE PHOTOGRAPH!

Present this advertisement at the Studio and you will receive

Six Famous Gibson Photographs for $5
Regular Price $20 per dozen

THE GIBSON STUDIOS

58 East Washington St., cor. Wabash Ave.
Phone Central 3982 *Open Sundays 10 till 4*

[Salespeople Attention: We have several good openings—full or part time—inquire at the Studios.]

Distinctive New Effects
in the Smartest of Sheer Cottons

Plume Chiffon
REG. U. S. PAT. OFF.

Plume Chiffon is one of the famous YEAR ROUND *Guaranteed Fastcolor Fabrics*

Perfect for interpreting the new flowing silhouette . . . filmy and soft-draping, yet amazingly practical too . . . these captivating fabrics. They are so easy to cut and sew . . . and they're strictly washable, too, guaranteed fast. Your favorite store has Plume Chiffon in delightful new effects never before achieved in a cotton fabric. Ask to see them . . . their dainty freshness and originality will delight you.

For evening dresses, as for daytime wear, Plume Chiffon is as practical as it is dainty. Worn with comfort at a dance on a hot summer night, it may be tubbed and made as fresh and exquisite for the next party as for the first.

2 *bottles* FREE
SEE COUPON *or Telephone* CANAL 6200

To the Millions who miss BEER

all its finest delights are still with you

There is today a brew in most ways better than the best of old. Just as pure and sparkling, just as flavory and aromatic. Just as quieting, healthful and invigorating as any malt-and-hop brew of the past.

Less alcohol—that's true. But that was a minor factor. Malt and hops gave the flavor. Carbonic gas gave the foam and sparkle. The esters and aldehydes were the main invigorating factors. All those joys remain.

Were you told that this brew was an old reserve, you could not discover the difference. Any seeming lack is largely in the mind.

The New-Day Brew

Atlas, in the old days, was a leading brew. It's a better brew today. For ten years we have spent effort and money—lavishly—to legally satisfy your craving for this ideal drink. We have never made a "near-beer." Atlas Special Brew is the brew of old, perfected. It is fermented and aged like the old. Then we evaporate sufficient alcohol to come within the law.

On every bottle of Atlas Special Brew, a famous laboratory certifies to the purity and quality. You never saw that on the old brews.

Bring Old Days Back

If you loved a malt-and-hop brew, pure and aged, here you have it at its best. If you drank a bottle with your meals to aid digestion, do it now. If a bottle at bedtime brought you sleep, it will do so still. If you need its tonic effects, or love its delights, have them ever with you. Forget the alcohol. That was never the reason for beer.

Let us prove how much this Atlas Special Brew will mean to you and yours. Over 15,000 grocers, delicatessen stores and drug stores in Chicago and surrounding states now supply it. The cost is only 15c a bottle, much less by the case of 24 bottles. If you should have any trouble getting it, write or telephone us for the name of your nearest dealer. Don't go another day without it.

The coupon will bring you two bottles with our compliments, just to show you how good a new-day brew can be. It will surprise and delight you. Clip coupon now.

ATLAS *Special Brew*
© A. B. Co.—1930

EVERY BOTTLE CERTIFIED

▲ ▲ TWO BOTTLES FREE ▲ ▲
Just mail this coupon or telephone Canal 6200
ATLAS BREWING CO., 2107 Blue Island Ave., Chicago, Ill.
I will accept with your compliments 2 bottles of Atlas Special Brew.
Name .....
Address ..... Apt. .....
City ..... State .....
Only one gift to a family. C.T.—3-9-46

*BLAKE MEMORIALS OF LEADING AMERICANS, No. 14

The Pierce Anderson Memorial

BLAKE Memorials

Chosen Now for Erection Before Memorial Day

It is time now to arrange for the one tribute—a handsome *Blake Memorial—to express your love for those who have gone.

Illustrated Booklet on Request.

The Old and Reliable

CHAS. G. BLAKE CO.

Established in 1892

120 So. La Salle St. 11440 So. Fairfield 1000 East 67th St.
All Phones .... Fairfax 9876—9877

*THERE IS ONLY ONE CHAS. G. BLAKE CO. BEWARE OF IMPOSTORS.

Try

Mrs. Snyder's

Mrs. Snyder

Mayonnaise Dressing

If you like my Home-Made Candies, you'll be enthusiastic about this new Oil Mayonnaise. Made in my own kitchens with the yolks of fresh country eggs, pure vegetable oil, lemon and spices. Rich, tangy, flavored to perfection. Just try it.

I also make a butter salad dressing.

Only 40c for generous size jar at my candy shops, as listed below:

119 N. Wabash Av.
108 W. Adams St.
20 S. Dearborn St.
331 S. La Salle St.
79 W. Washington St.
*406 S. Michigan Av.
*218 S. Michigan Av.
*65 W. Randolph St.
*130 S. Wabash Av.
8 S. La Salle St.

*Open Evenings, Sundays and Holidays

NAVY CHARTS A TRIBUNE COURSE—Admiral Walter S. Crosley of Great Lakes naval station and party take soundings in the complicated waters of the Tribune composing room. The admiral is third from the left. The other officers are Lieutenant Commander F. P. Keaney and Captain Chas. P. Kindleberger.

(Tribune photograph.)

These giantesses steam . . . . 1000 MILES into the heart of America

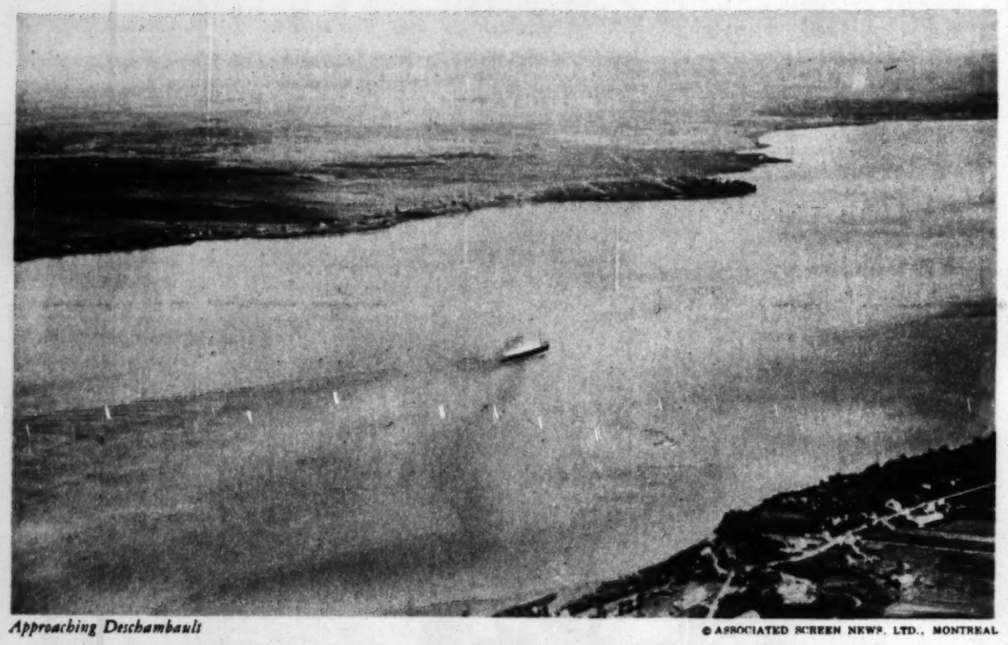

Approaching Deschambault © ASSOCIATED SCREEN NEWS, LTD., MONTREAL

DO YOU KNOW THIS REMARKABLE SEAWAY TO EUROPE?

How is it possible for these huge greyhounds to steam 1000 miles into the heart of a continent? How came this great seaway . . . with its 2 great seaports...one of them 1000 miles from the ocean?

Science tells us it started far back in the earth's dim beginnings. The Atlantic began to stretch a giant salt arm into North America. It thrust westward until it was stopped by the counter-flow of the Great Lakes . . . 1000 miles from the sea!

Today, this mammoth arm of the ocean is the great American seaway . . . shortest and most direct route to and from Europe.

On its coastlines are Québec and Montreal, two great seaports . . . the latter, America's second largest . . . an ocean harbor 1000 miles from the ocean. Yet, it is 279 miles nearer Liverpool than is New York. And it is only an overnight-jump for 75% of America's population.

What an amazing thing...to cross an ocean and not lose sight of land for 2 days . . . to be enjoying ocean deck sports, breathing the tang of salt-ocean air, and still have charming land vistas on either deck-rail. *Habitant* villages, rivers, fields and forests...quaint Norman-French Canada bids you a 2-day-long farewell on the St. Lawrence crossing . . . another country added to your European holiday!

Every year, new thousands of travel-wise people take the St. Lawrence crossing. They'll tell you it's a wonderful way to go or return. They know!

HERE, THE EMPRESSES AND DUCHESSES

What accommodations, what sailings do you wish on the St. Lawrence Seaway? First-class, with every luxury known to ocean travel? Choose a mighty Empress. Last word in cabin-class? Board a regal Duchess . . . any of the 4 brand-new sister ships, all 20,000 gross tons. A fleet of 18 great liners . . . 3 to 5 sailings a week . . . with tourist third and third class advantages, too.

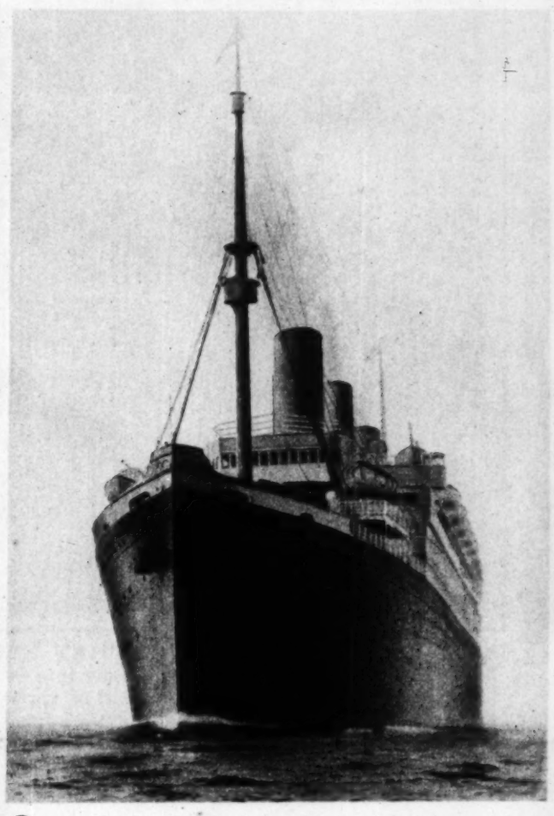

Canadian Pacific's luxurious fleet of 18 ocean liners sails this St. Lawrence Seaway to Europe . . . at its head, the famous Empresses and Duchesses. Two days of their entire "ocean" voyage lies along its balmy, picturesque course . . . 2 miles, 5, 10, 15 . . . 20 miles wide. They steam its deep drowned channel full speed ahead . . . 2 days between 2 glorious seacoasts.

After this, only 4 days open Atlantic . . . then Cherbourg, Havre, Southampton, Antwerp, Hamburg, Liverpool.

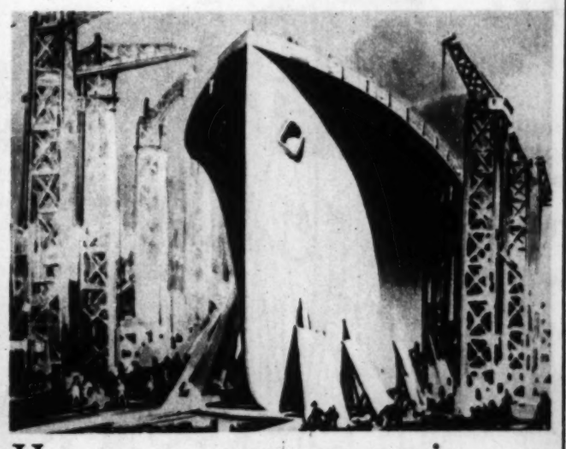

Have you heard about Canadian Pacific's coming bid for Atlantic speed honors? The giantess Empress of Britain, 40,000 gross tons, nears completion in Scotland. With every luxury afloat, she will sail to Europe on the St. Lawrence Seaway in 5 fast days. Look for her in 1931.

ST. LAWRENCE . . . CANADIAN PACIFIC

THE OTHER SEAWAY TO

EUROPE

ONLY 7½ DAYS . . . CHICAGO TO EUROPE

Route of the shortest mileage. Fast time. Leave Chicago one day. Sail the next day. Guaranteed ship connection. Cherbourg 6½ days later.

CANADIAN PACIFIC
71 East Jackson Boulevard, Chicago, Ill.
Please send me your free photograph book, "The St. Lawrence Route to Europe."
Name .....
Address A-9

Send for PHOTOGRAPH BOOK, which gives a real understanding of the St. Lawrence Seaway to Europe.

THE BABY THAT STOPPED THE SHOW—Introducing the "act of God" miss born to Helen Hayes, otherwise Mrs. Charles MacArthur, who quit "Coquette" in New York. Invoking a famous legal principle, the manager closed the production without paying the company for two weeks' notice, but arbitrators ruled against him. Miss Mary McQuade holds the newly-arrived young lady.

(Photograph from Pacific and Atlantic.)

New!

The Ves-T-Lace Maidenette BRASSIERE
REG. U. S. PAT. OFFICE
Made by the Makers of the Maiden Form

The V-Neck fashion gives inspiration to this newest and most unusual of Maiden Form brassieres—the VES-T-LACE Maidenette—designed with a luxurious lace overlay to serve not only as a brassiere but as a vestee as well. At leading shops everywhere.

Also ask to see the Maiden Form girdles and garter belts.

Enid Mfg. Company
245 Fifth Ave., New York

CORNS

CALLOUSES-BUNIONS

SAFE, SURE, INSTANT RELIEF!

Stop experimenting! Use Dr. Scholl's Zino-pads. They end pain of these foot troubles like magic. In *one minute* comfort is restored. Their soothing, healing medication takes out all soreness. And they *remove the cause*—friction and pressure of shoes—by cushioning and protecting the sore spot. Thin, dainty, safe, sure. Special size and shape for Corns, Soft Corns, Sore Toes, Callouses and Bunions. Sold at all Drug, Shoe and Dept. stores—only 35c box!

SAFE
You avoid infection from cutting your corns or using caustic acids.

Dr Scholl's Zino-pads
Put one on—the pain is gone!

"Seats in Balcony Only"

By W. E. Hill

[Copyright: 1930: By The Chicago Tribune.]

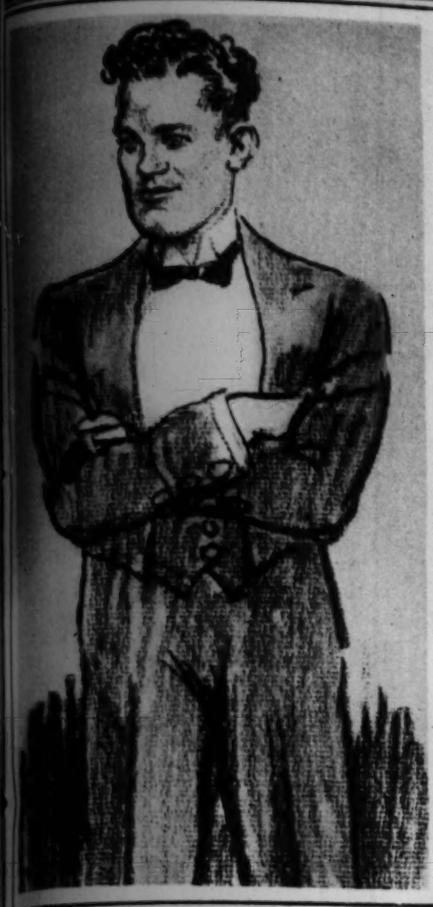

"Plenty of choice seats in the balcony." In the better managed movie houses the prettiest usher (one with big eyes and curls, preferably) is usually placed at the foot of the balcony stairs to lure standees to the floor above, where they won't be in the way of traffic.

O, but wasn't Maxine the bad girl?—squirmed around in her seat and made fresh remarks till her mother just had to slap her good and hard. Well, that made Maxine furious, and she set up a terrible howl and, of course, had to be taken out and reasoned with. Some sort of a truce must have been arrived at, however, because they are seeing the rest of the film ("The Street of Forgotten Women") from the rear of the balcony.

The corridors leading to the balcony seats, in all the bigger and grander movie palaces, are getting more and more sumptuous. There are early Italian niches, and Spanish haciendas, and Louis the Fourteenth anterooms till you'd almost think you had a look-in at a 'round-the-world cruise. But it's the same old balcony, with all the choice seats gone when you get there.

"O, she does say the most terrible things to her mother! You see, her mother uses slang, and she don't get it up to date. She's just started talking about 'whoopee,' and, of course, it embarrasses Helen terribly, and she loses her temper." (Just to show that the talking pictures have had no appreciable effect on the standee talkers.)

"No seats on the main floor." These three lovely girls—Edna, Ida, and Elda—are trying to walk through an usher because they want to make sure for themselves that there really are no seats left. Some people just won't take anybody's word!

Elderly party who can't see a thing, after the bright sunlight outside, being led precariously and haltingly to a balcony seat.

"O, look! look! They're going to plant a gun on him!" This is a very tense moment in the latest talkie, "Street of Forgotten Women," a screen version of "Rip Van Winkle," and the standees in the rear of the house are all a-tremble with excitement. (The lady in the pony coat is going to get pretty mad in a minute if certain parties don't stop pushing!)

"Honest, hon-ee, I don't care anything about Wilbur! I'm just hardly civil to him, that's all, when he takes me out." Joe and Irene prefer balcony seats. They've parked Irene's mamma downstairs.

The Distinguished SET

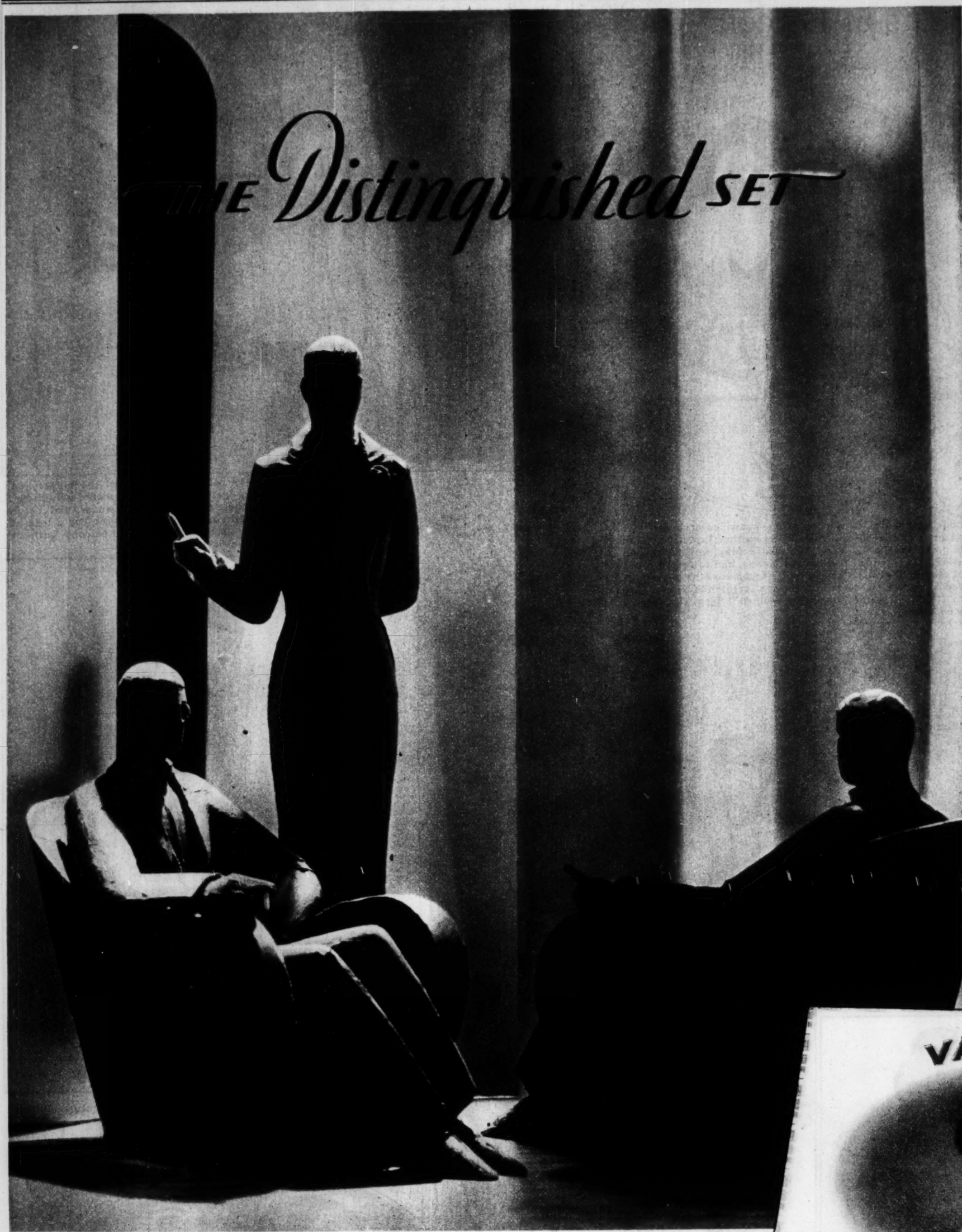

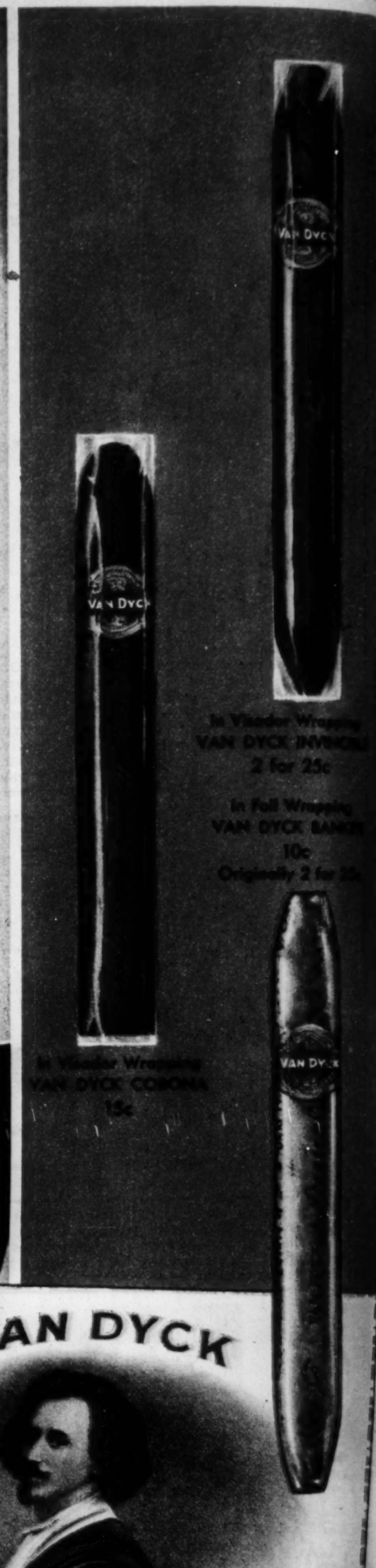

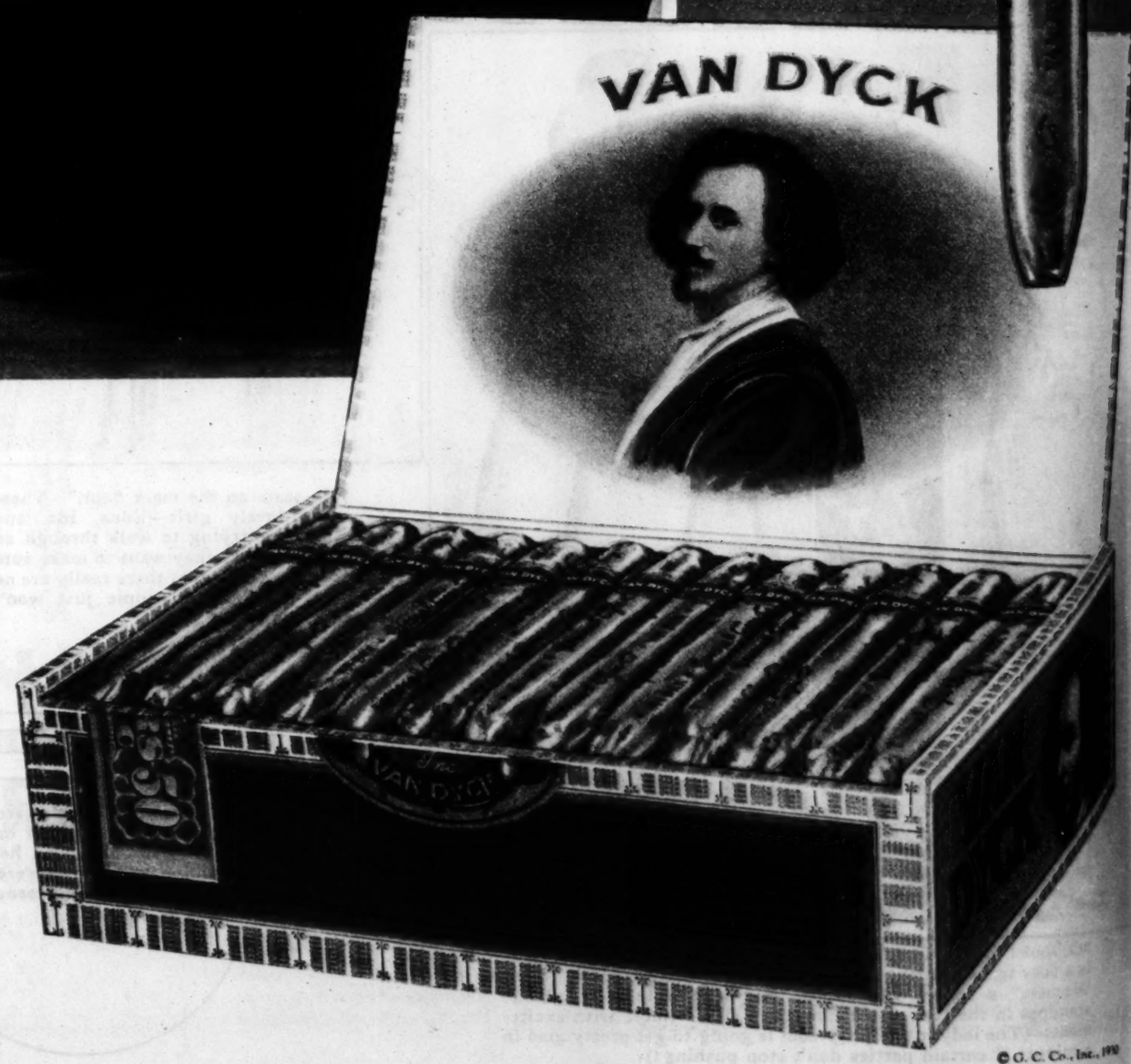

Distinguished in their refreshing fragrance—distinguished in their soothing mildness—distinguished in their elegance of line—the Van Dyck Banker, Invincible, and Corona unquestionably comprise "The Distinguished Set" among cigars. They're mild all through. Look for "The Distinguished Set" in cigar cases everywhere. You'll like Van Dyck.

General Cigar Co., INC.

WORLD'S LARGEST MAKERS OF CIGARS

© G. C. Co., Inc., 1930

Picture Section
In 2 Parts Part 2

Chicago Sunday Tribune.
THE WORLD'S GREATEST NEWSPAPER

March 9, 1930

ROADS REVEAL RURAL MEXICO

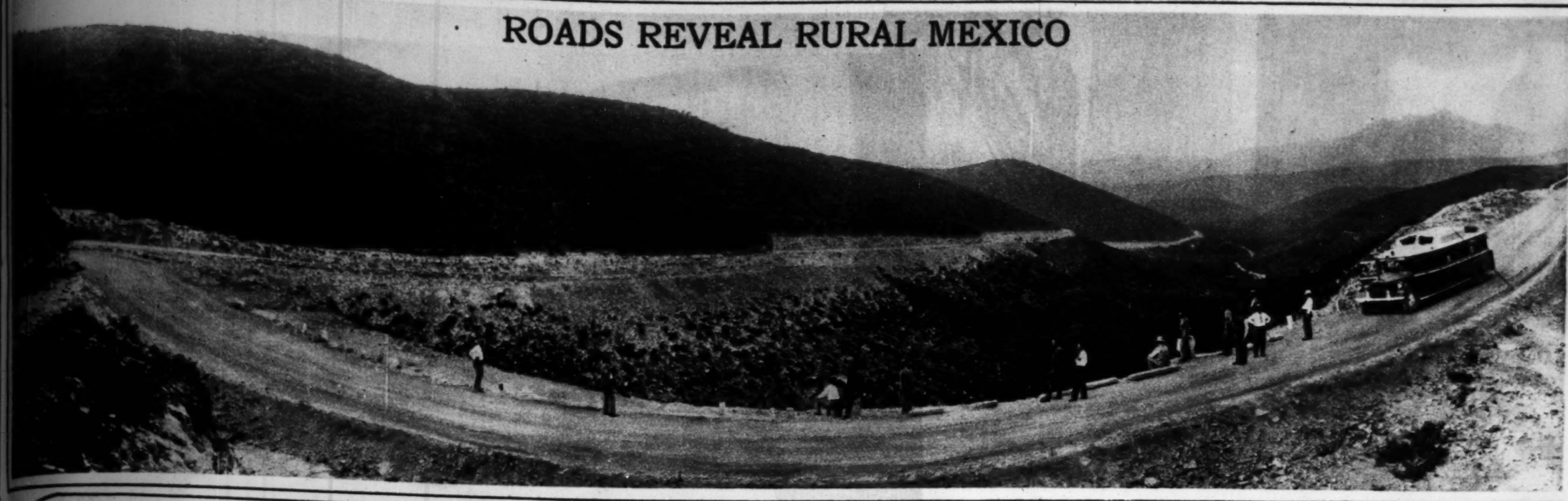

WINDING THROUGH MOUNTAIN AND PLAIN for 766 miles from Laredo, Texas, to Mexico City, a new Mexican federal highway to be completed in August unfolds to motorists a panorama of marvelous beauty. There is a portion of about 100 miles uncompleted, between Pachuca and Valles, but Mexican officials assert that two armies of peon laborers vigorously are working in this gap towards a center point. The foothill loop pictured here is 148 miles south of the border, and bus service from San Antonio has been established over it. Over this road cars may travel as fast as motors can propel them.

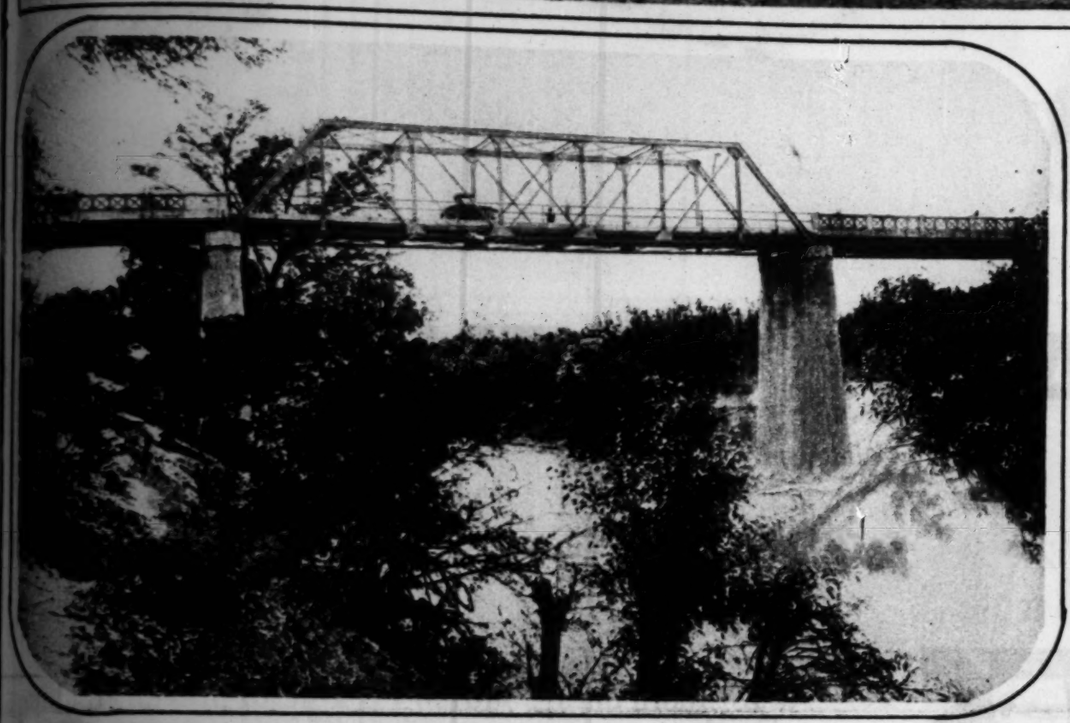

MODERN BRIDGES LINK THE HIGHWAY over river beds which for long months are nearly dry, but which in rainy times hold raging torrents. The bridge pictured is at Rio Salado, 48 miles south of the border.

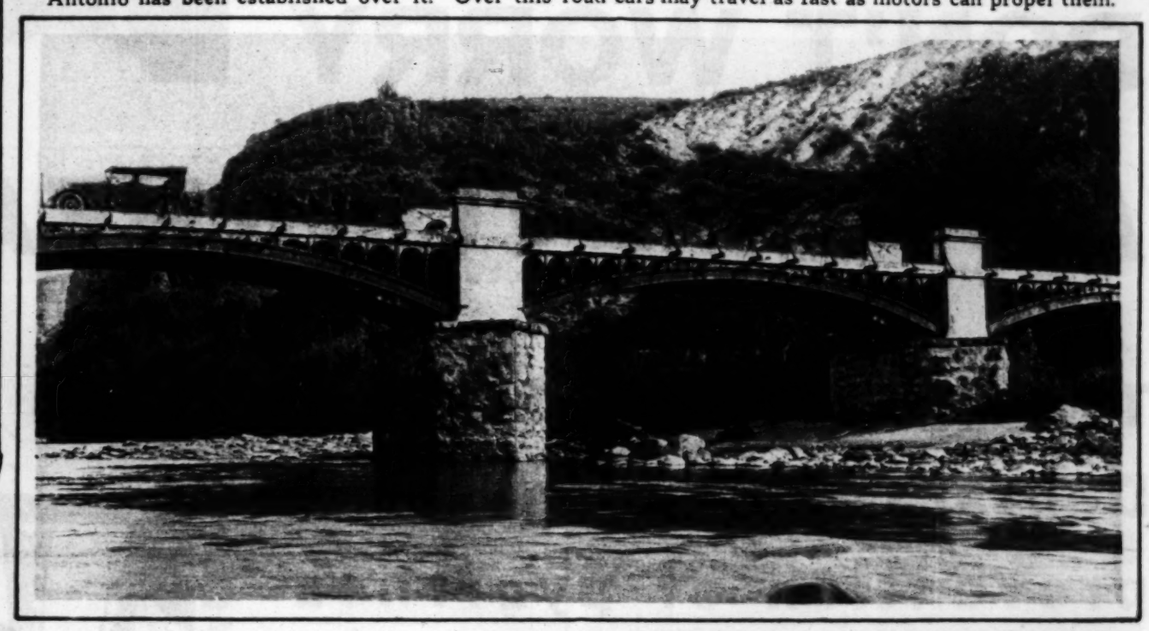

BRIDGE OVER EL RIO DE TULA, further along toward Mexico City at Taxquillo, which one pronounces Tash-kee-o.

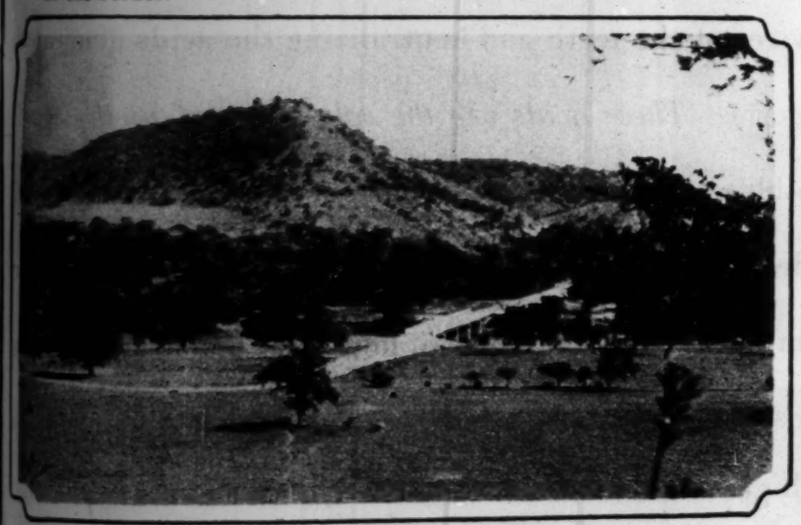

YET ANOTHER BRIDGE, for after all bridges are important factors in highways. This, known as Huajintlan, is built high over the stream, designed to defeat annual freshets.

ARMIES OF PEONS WERE ENGAGED in building the road, and in this view a detachment is seen at work surfacing the highway on the last section between Pachuca and Valles.

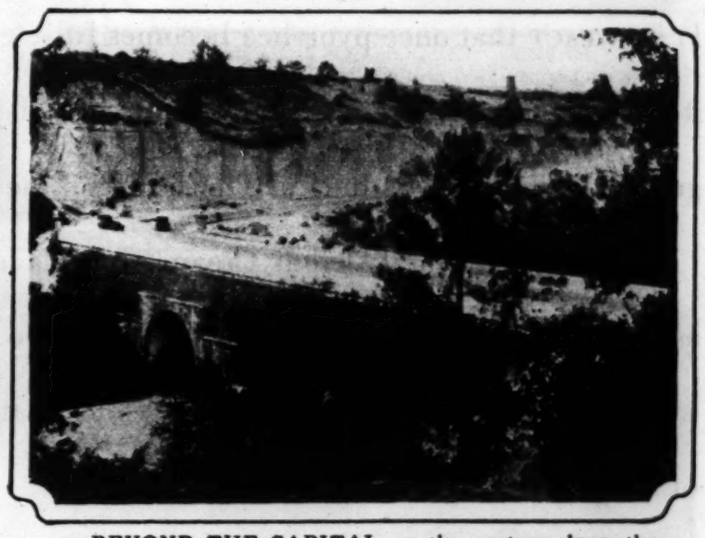

BEYOND THE CAPITAL, on the western slope, the highway is now complete to Acapulco, overlooking the Pacific. This century-old bridge, built under Maximilian, was incorporated in the road system after removal of a mountain barrier.

IN THE VALLEYS OF THE MOUNTAINS the white ribbon of roadway is visible to motorists as far as the eye can see. Here it is seen winding through the valley of the Actopan near Pachuca.

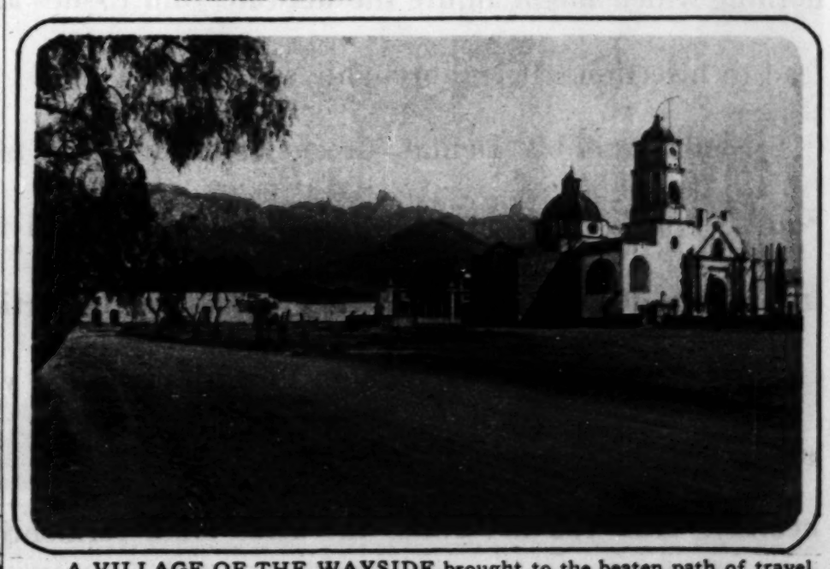

A VILLAGE OF THE WAYSIDE brought to the beaten path of travel by a rerouting of the original road. It consists principally of an ancient Spanish church group, snuggled behind which is the village proper.

An x-ray showing abscess of a tooth, unsuspected by a sufferer from rheumatism. Such a condition floods the blood stream with pus germs. It is far more serious than the chances for infection from the skin wound—for it represents a constant source of infection.

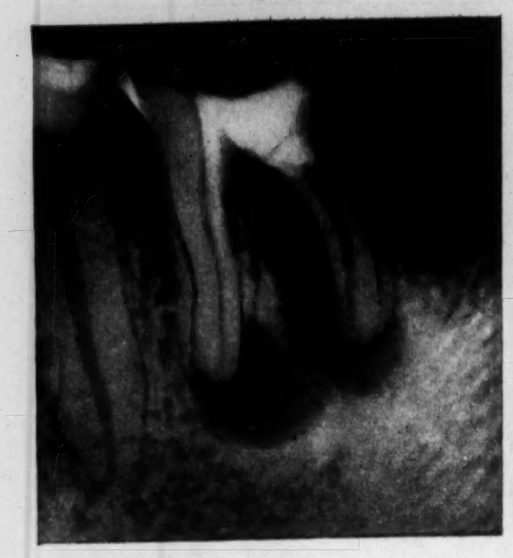

A cross-section of a tooth and the gum, infected with pyorrhea. Notice how the gum tissue (right) is pulling away from the tooth. As soon as this separation extends to the roots of the tooth, the tooth will become so loose it will probably be lost.

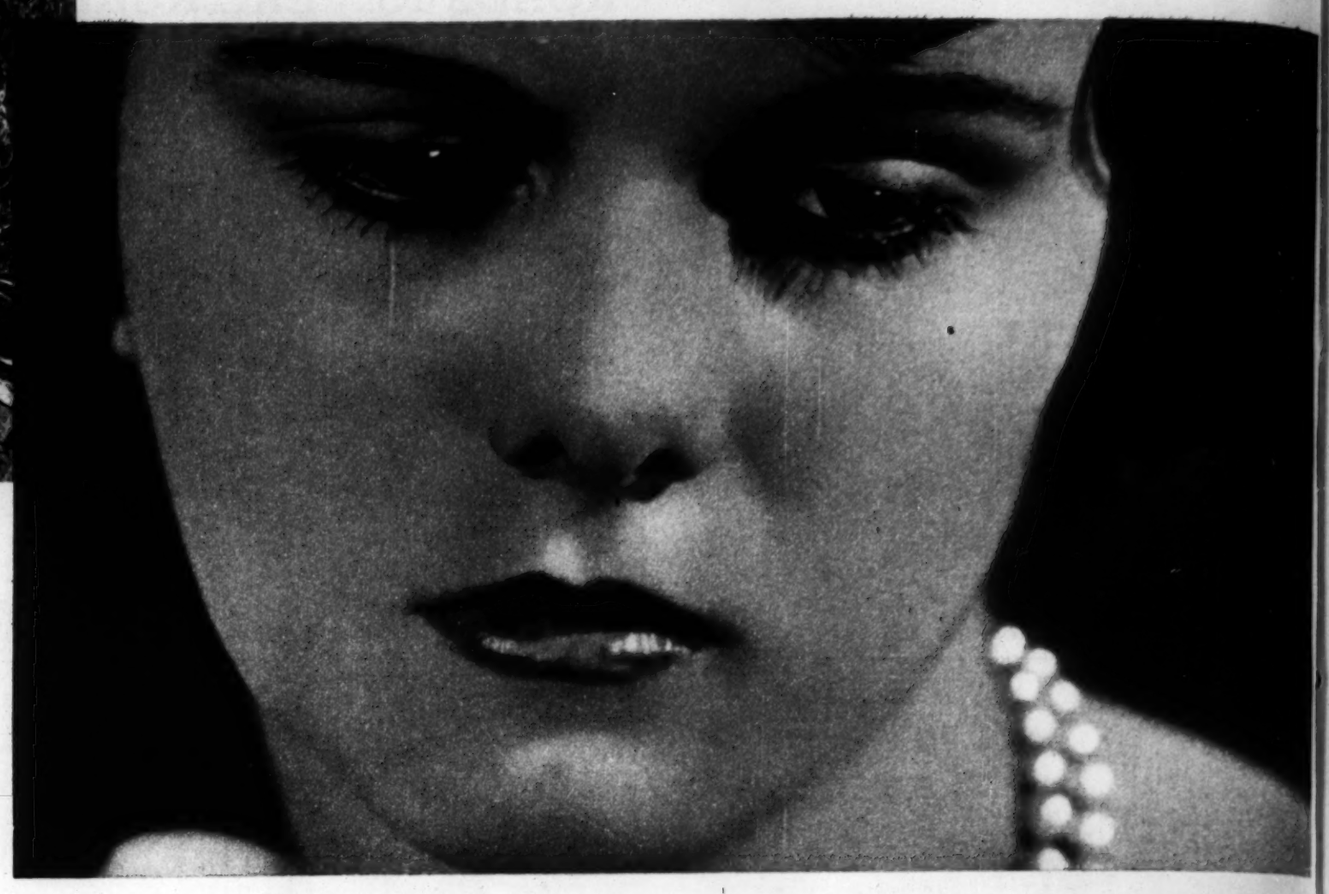

DON'T WORRY ABOUT PYORRHEA . . . PREVENT IT

The regular use of Squibb's Dental Cream aids in the prevention of pyorrhea

IT IS A FACT that once pyorrhea becomes fully established, it is practically incurable. Yet this disease of pus-at-the-gums will not start as long as The Danger Line is healthy.

Users of Squibb's Dental Cream enjoy a comforting assurance in regard to pyorrhea. For in two important ways, Squibb's protects The Danger Line, that thin edge of tissue where gums meet teeth.

First of all, Squibb's contains no grit, no astringents, nothing which might injure the delicate gum tissues and lead to infection. It is thoroughly safe.

Second, Squibb's Dental Cream is made with 50% Squibb's Milk of Magnesia, a preparation recognized for its healing effect on the gums and its antacid properties.

Each time you brush your teeth with Squibb's you soothe the gums—help The Danger Line keep firm and healthy. And you neutralize the acids from fermenting food particles, which acids are the most frequent cause of irritated gums. These food particles collect especially at the gum margin, where there is a tiny crevice.

The Danger Line is the line where gums meet teeth. As long as this knife-like edge of gum tissue keeps healthy, pyorrhea will not occur. In the cross-section above, notice the tiny crevice at each side of the tooth. The arrows show it. Food particles collect here, ferment and irritate the gums with acids. Eventually the delicate gum edge recedes. Then it is no longer a protection.

As for tooth decay, Squibb's is able to prevent it almost entirely by depositing Milk of Magnesia in the various crevices of the teeth and neutralizing the acids generated by germs. *These acids are the sole cause of tooth decay.* Squibb's penetrates where your tooth-brush can't reach.

Begin using Squibb's and see how lustrous and free from decay your teeth keep, how firm and healthy your gums. Use Squibb's regularly and take time to brush both gums and teeth thoroughly. Guard The Danger Line. Then you need never fear pyorrhea. The generous-size Squibb tube is a real economy. At all druggists.

Copyright 1930 by E. R. Squibb & Sons

TRAGIC TRAIL'S END OF ONE OF AVIATION'S GREATEST SEARCHES—Wreckage of the plane of Carl Ben Eielson in the arctic desolation of Siberia. The snow was an icy grave for Eielson and his mechanic, Earl Borland, who disappeared last November while attempting a relief flight to the fur trading ship Nanuk, icebound near North Cape. The plane was located by Pilots Joe Crosson and Harold Gillam.
(Photograph from Pacific and Atlantic.)

A RADICAL GETS TAKEN FOR A RIDE—Police bundle a captive into a patrol wagon at Halsted and Adams streets after quelling an incipient riot at a meeting of agitators. At the detective bureau the entire crowd was questioned concerning citizenship. (Tribune photograph.)

PAY DAY—Representatives of the rescuing taxpayers' trust enabling the county ghost to walk last Tuesday by handing over to officials a check for $2,750,000. Left to right, Assistant Deputy Controller O'Connor, Attorney George W. Lennon, Gen. Abel Davis of the trust, County Treasurer Harding, and Silas Strawn, chief of the life savers. (Tribune photograph.)

WHEN THE HOOVER SCHOOL WAS OPENED at Dark Hollow, Va., 12 year old Ray Burraker was the first of twenty pupils on hand; Ray, who is seen at the blackboard, first interested Mr. Hoover in the children of the region when he visited the nearby presidential summer camp with a gift 'possum. Miss Christine Vest, the teacher, supervises this adventure in calculation.
(Photograph from Wide World.)

AS A PRELUDE TO MARDI GRAS the 64 million candle power lighting system on New Orleans' Canal street was turned on in the presence of a crowd of 100,000. The avenue is now regarded as one of the nation's brightest during evening hours. (Photograph from Item Tribune News Bureau.)

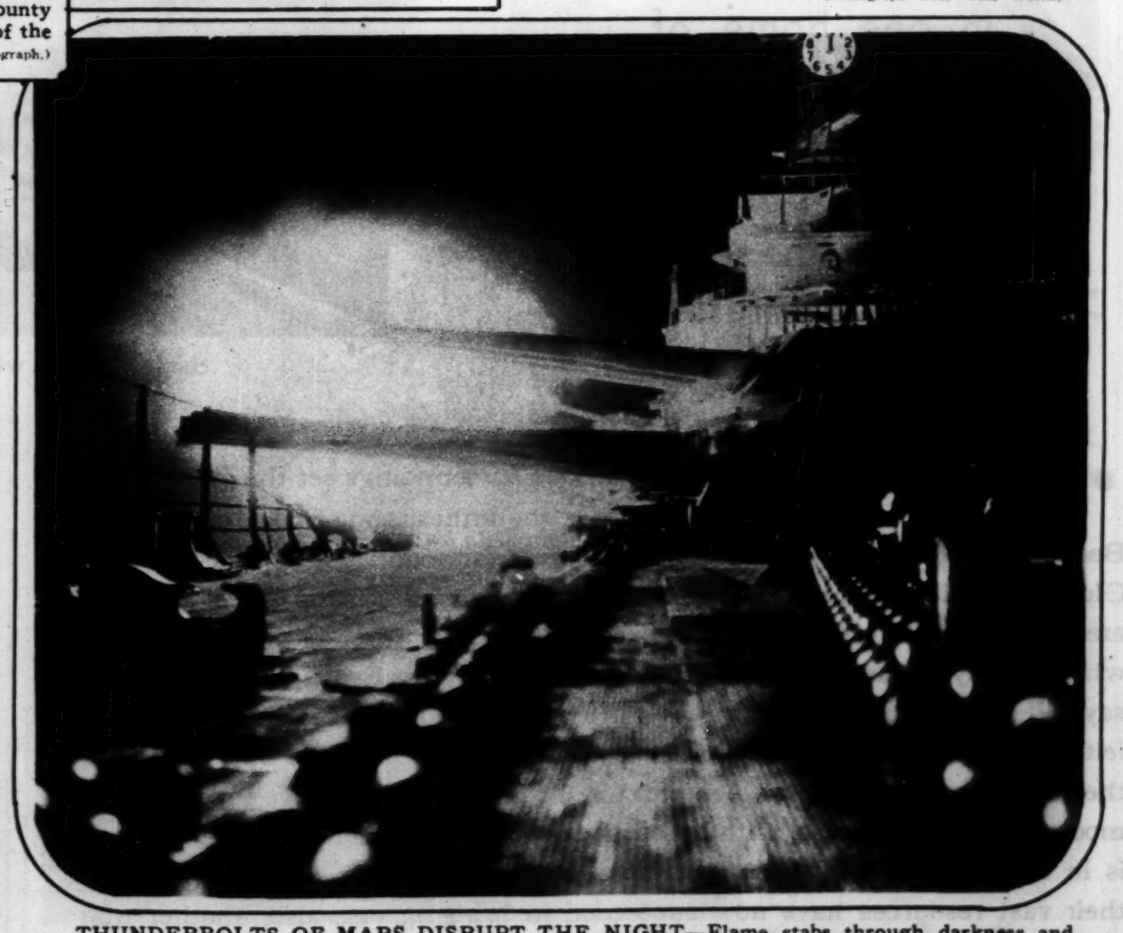

THUNDERBOLTS OF MARS DISRUPT THE NIGHT—Flame stabs through darkness and fierce detonation shatters the silence of the sea as the guns of the battleship California go into action. The great ship was en route to the Caribbean for battle maneuvers. (Photograph from Wide World.)

against these old murals mrs. hammond has simmons beds no. 1570 with luxurious beautyrest mattresses

mrs john hays hammond jr

. . . . . .

mrs laurance armour

• in one home of historic treasures and another of distinguished present-day taste ··· the same luxurious mattresses

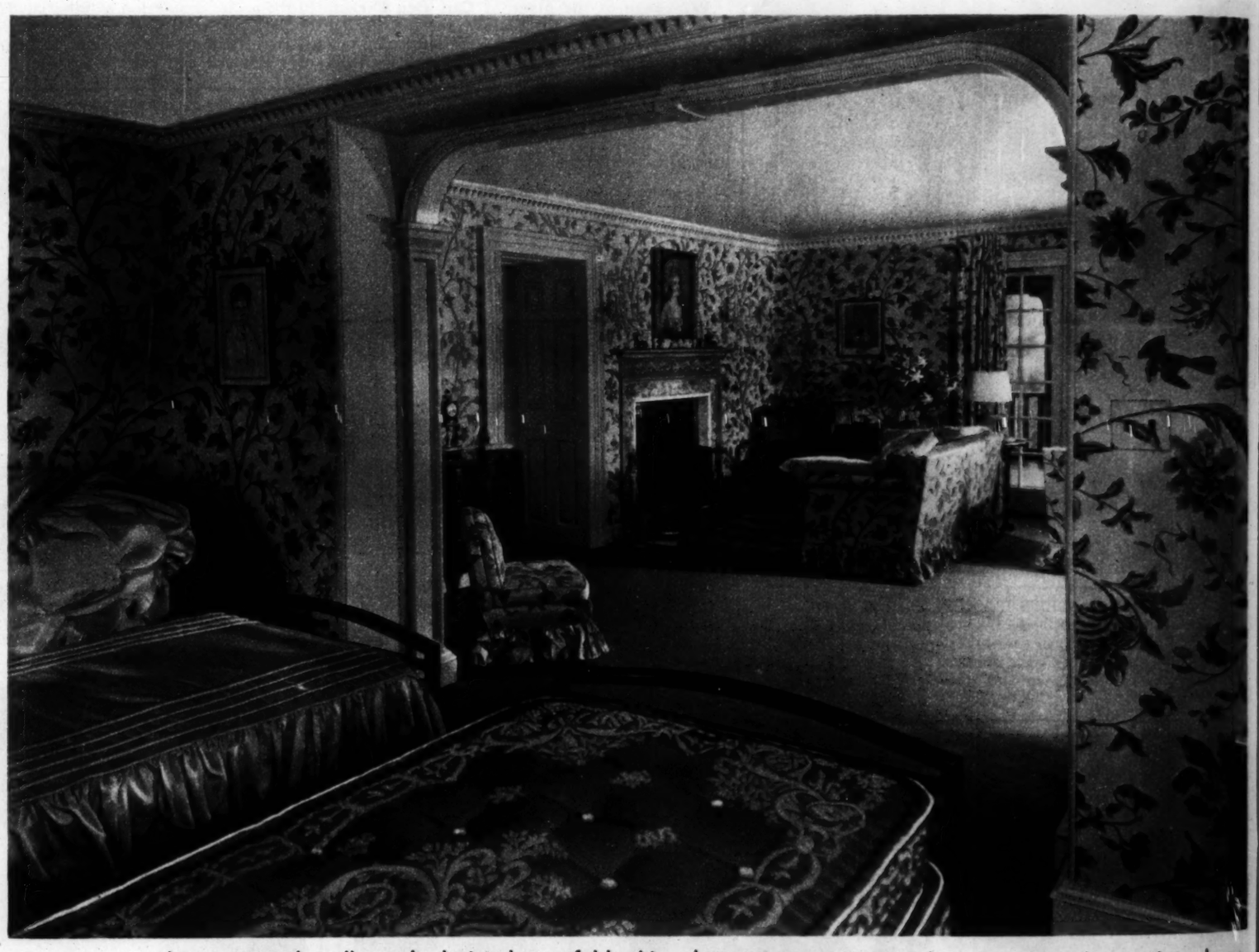

chintz-covered walls and gloriously restful-looking beautyrest mattresses in mrs. armour's spacious home

● Wherever cultivated taste and luxurious surroundings set the standards of personal comfort, there come reports of the unhesitating choice of Simmons Beautyrest Mattress. ● Mrs. John Hays Hammond, Jr., whose home in Gloucester, Massachusetts, is one of the wonder places of America, says, "They are the most comfortable things I ever slept on." ● Mrs. Laurance Armour, whose lovely home in Lake Forest is equipped with Beautyrest Mattresses, says, "I first slept on one on a ranch in Arizona, and I was delighted with it. I felt I had discovered for the first time *real* comfort." And so on, throughout the length and breadth of America! ● Today this superlatively comfortable modern type of mattress, with its heart of tiny coils hidden in soft upholstery, is in over a million American homes. And the Simmons Company through their vast resources have now succeeded in bringing out, also, another marvelous inner coil mattress, the Deepsleep—at a price that anyone can pay. Now everyone in the United States can enjoy this supreme comfort!

SIMMONS BEAUTYREST MATTRESS is filled with hundreds of resilient coils—individually pocketed, overlaid with thick upholstery. Damask-covered in rose, green, light blue, Venetian blue, lilac and beige $39.50

THE NEW SIMMONS DEEPSLEEP MATTRESS with inner coils buried between layers of soft upholstery. Dobbestry-covered in four lovely colors, moderately priced at $23.00

Simmons Mattresses and Springs in two price ranges: Beautyrest Mattress, $39.50; Ace Box Spring covered to match, $42.50; Ace Open Coil Spring, $19.75. The new Deepsleep Mattress, also with inner coil construction, $23.00; Deepsleep Box Spring with covering to match, $27.50; Slumber King Spring, $12.00. Beds, $10.00 to $60.00. Bed No. 1570 shown above, $47.50. Simmons Company, New York, Chicago, Atlanta, San Francisco.

Simmons

beds · springs · mattresses and BERKEY & GAY Furniture

Copyright 1930, The Simmons Company

The ART GALLERIES
EXHIBITION by 8
B. MARTIN HINNINT
PHILLIP TINANDT
KARL G. HUTH
EDWARD J. GRIGWALL
JOHN A. NOLE
J. JEFFERY GLANY
RUDOLPH A. INGLER
WALK DAVIS
CHICAGO PAINTERS

• AN •
EXHIBITION
In Modernistic Setting

PAINTINGS BY
NURA
The
WALDEN-DUDENSING GALLERIES
and
The Walden Book Shop
546 North Michigan Ave.

1855 Seventy-Fifth Anniversary 1930

"ARABIAN HORSE"
by
Peter West
O'BRIEN
Art Galleries
673 N. Michigan Ave.
Superior 2270

CHILDREN WITH A RABBIT
William Owen
Paintings, Etchings, Bronzes
ANDERSON GALLERIES
536 So. Michigan Ave.
Chicago

M. Knoedler & Co.
Incorporated
Water Colors
by
Albert Worcester
HIGH CLASS
PAINTINGS
WATER COLORS
and
ETCHINGS
622 S. Michigan Ave.
CHICAGO
Paris New York London

ENTREPRENEURS—Miss Cornelia Fairbanks and Miss Martha Fitts assist in preparations for the Junior League's sale of apparel for the benefit of League charities. That merchandising event is scheduled to take place on Tuesday and Wednesday at 333 North Michigan avenue. (Tribune photograph).

SOCIETY

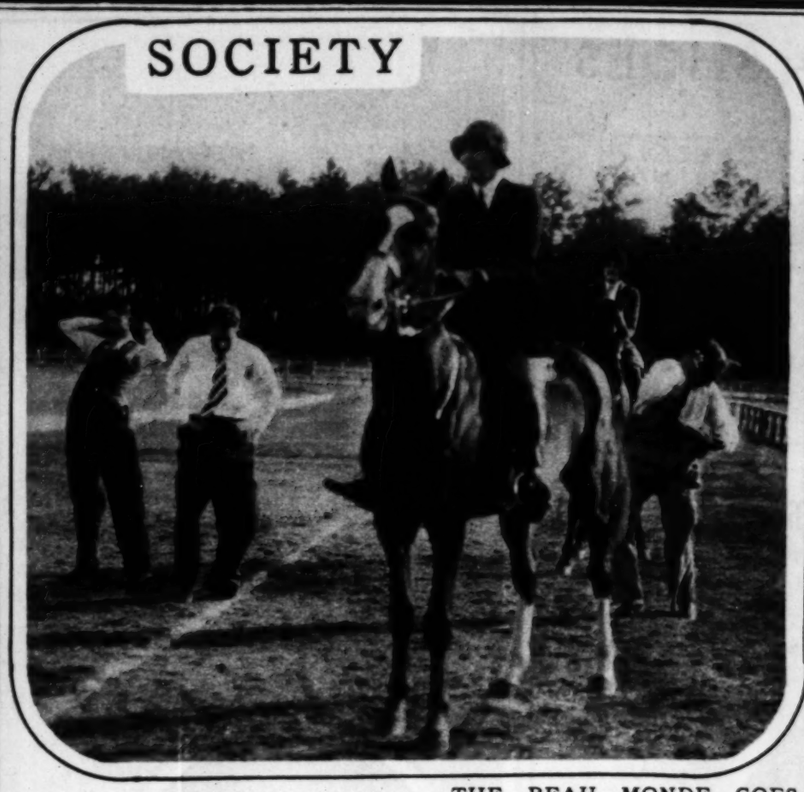

THE BEAU MONDE GOES INTO OVERALLS at Pinehurst, N. C. It is not a preparation for work, however, but a costuming race which was one of the events of a gymkhana.

(Photograph from Pacific and Atlantic.)

IN THE FOOTWEAR DEPARTMENT—Miss Barbara Poole and Miss Margaret Carr are two others taking part in the organization of the Junior League re-sale. (Tribune photograph).

WHAT THE WELL DRESSED SUN BATHERS HAVE BEEN WEARING at Palm Beach. The wearers here are Mrs. Irene Castle McLaughlin of Chicago and Mrs. Arthur C. F. Keleher of New York.

(Photograph from Pacific and Atlantic.)

A WEST COAST VISITOR—Miss Jane Brand of Chicago, in California with her parents, the Armin Brands, has been indulging in winter sports at Pasadena.

(Photograph from Curtis Biltmore.)

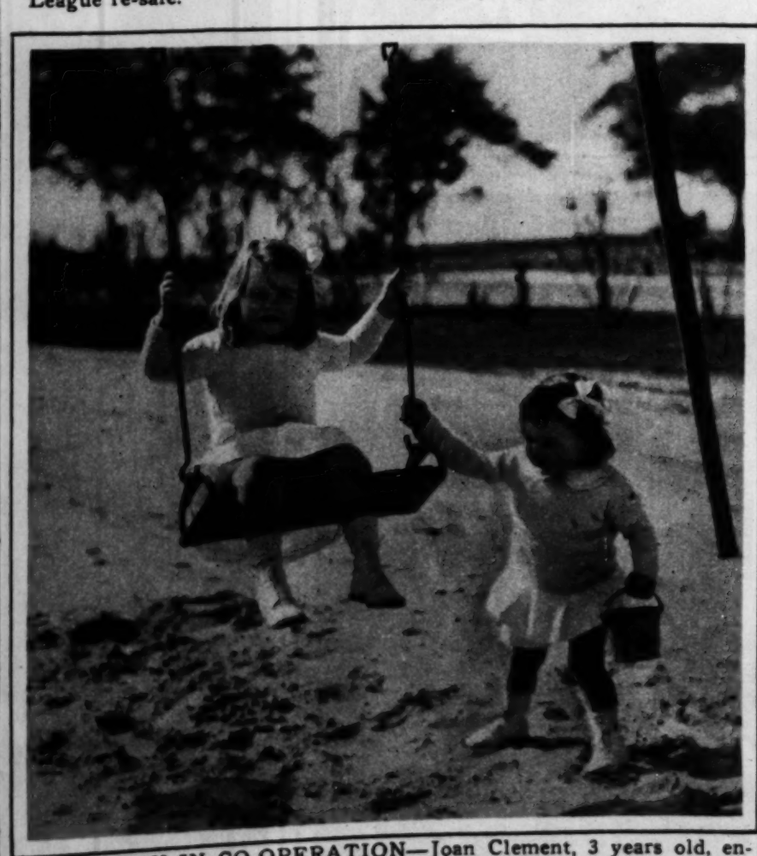

A STUDY IN CO-OPERATION—Joan Clement, 3 years old, enjoys the generous spirit as manifested by her 2-year-old sister, Nancy, at Edgewater Park, Miss. They are daughters of Mr. and Mrs. F. G. Clement of Lake Forest, Ill.

FEMININE POLOISTS—Miss Helen Hertz and Miss Jane Ripley are members of an equestrienne group which clashes each Saturday morning at the Chicago Riding club. (Photograph from Wide World.)

New Things at the Smart Shops

Pattern 14000. Imported German Sanitary, 75c a Roll
DODMAN, Inc.
FINE WALLPAPERS
The new imported lines are now being shown. Moderne, Colonial and Renaissance patterns. Write, phone or call in person for free aid with your decorating problems.
A few Old English patterns, too —exclusively Dodman.
14 N. MICHIGAN
Phone Central 4694

The New Sensation of Europe
"Ondulation Naturelle"©
The last word in Permanent Waving. The most improved method, with almost unbelievable results. Absolutely no finger-waving required. It is impossible to distinguish it from natural waves. Actually improves the health of bleached, dyed or lifeless hair. Results fully guaranteed. Given exclusively at Mme. May's.
$15 UP
MADAME MAY
Exclusive Salon de Beauté for particular women
STEVENS BUILDING
17 North State St. Suite 1218
Telephone Randolph 1527

IF YOUR FEET ARE NOT HARD TO FIT . . .

Naro-Heel
Reg. U. S. Pat. Off.
SHOES
Fit your feet with the famous Naro-Heel design . . . will not slip at heel or gap at sides . . . sizes to 10—AAAAA to C.
Sold nowhere else
Narrow Heel Bootery
Lacost & Schwedler
69 E. Madison St.

WEDDING RINGS

Designed and made in LEBOLT'S own shop.
18 Karat White Gold, $6 and up.
—With Diamonds, $25 and up.
10% Iridium Platinum
—Hand Carved, $15 and up.
—With Diamonds, $45 and up.
—Diamond Circlet, $125 and up.
—Baguette Diamonds, $275 and up.
LEBOLT & COMPANY
27 North State Street
CHICAGO
First Floor and Entire Third Floor
656 Fifth Avenue New York
8 Rue Lafayette Paris

the Gossard Line of Beauty

Charmosette
elastic and lace fashion a princess combination that molds the figure to slender curves.
Model 9635, $15
Loeber's
37 South State Street

WALK-OVER SHOES

TWO LOOP STORES
FOR MEN

120 W. RANDOLPH
HOTEL SHERMAN

14 SO. DEARBORN
HAMILTON CLUB

Time to change from your heavy winter shoes to springweight oxfords —and you'll like the easy comfort of this new one, the "Miami"— snappy—yet conservative. In Black Calfskin . . .

$8.50

WALK-OVER
SHOES FOR MEN

14 SOUTH DEARBORN STREET
120 WEST RANDOLPH STREET

4700 Sheridan Road
4052 West Madison Street
6440 South Halsted Street
607 Davis Street, Evanston
Elgin Rockford
1136 Lake Street, Oak Park
4715 South Parkway
2342 East 71st Street
1313 East 63rd Street
Gary South Bend

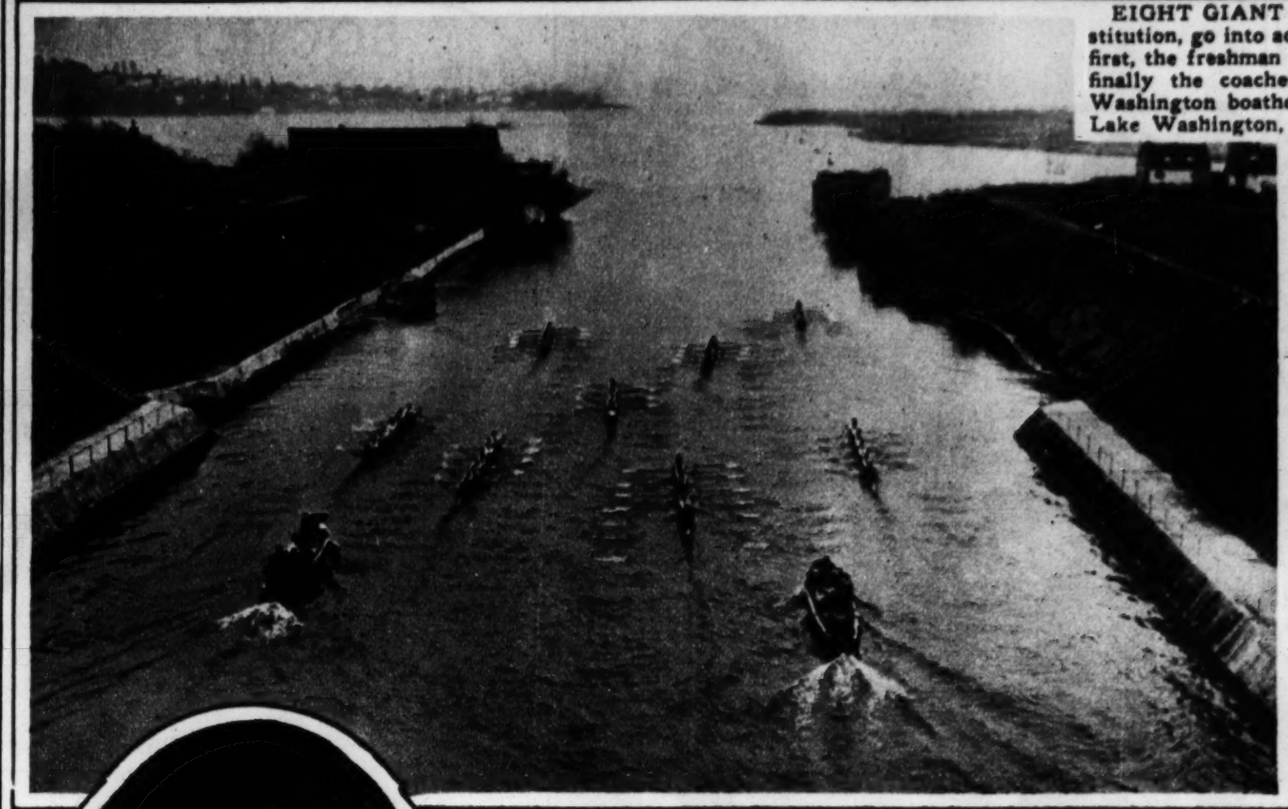

EIGHT GIANT CREWS, and all from one institution, go into action simultaneously. You see, first, the freshman oarsmen, then the varsity, and finally the coaches, leaving the University of Washington boathouse for the daily practice on Lake Washington, in Seattle. (Photograph from P. & A.)

CANADA'S FIRST WOMAN SENATOR—Mrs. Cairine Wilson, mother of eight children, gives feminine relief to the masculine monotony of the dominion's newly opened parliament.
(Photograph from Pacific and Atlantic.)

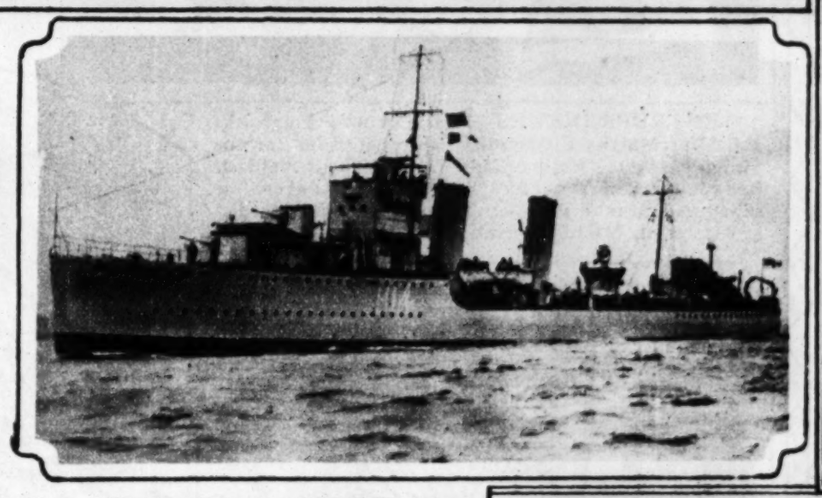

JOHN BULL'S LATEST DESTROYER, H. M. S. Active, is received at Portsmouth from the hands of its builders. It has four 4.7 guns and eight torpedo tubes, and is capable of a speed of 38 knots.
(Photograph from International.)

SECRETARIES FROM THREE COUNTRIES, the United States, Japan, and Italy, conversed—though perhaps not very fluently—with one another when the women workers at the naval conference were entertained at a party in London.
(Photo copyright by Pacific and Atlantic.)

TO HORSE, AWAY! Bent on frolic at a market fair, the gorgeously arrayed "lord mayor" of King's Lynn, England, shares a carrousel steed with a young relative. The photographer identifies them as Alderman R. A. Metcalf and Miss Metcalf.
(Photo copyright by Pacific and Atlantic.)

6 Morrison Portraits $5
In 7x11 folders
One large etching free
Your proofs to select from
MORRISON
64 West Randolph St.
Telephone CENTRAL 2719
OPEN SUNDAYS 10 TO 4
Special Prices to Graduates

Superfluous
HAIR

Destroyed Forever
No Needles . . . No Chemicals
By Dr. Albert C. Geyser's famous TRICHO Method. The greatest discovery for removing hair growth. Awarded "Grand Prize" at Paris Exposition. Consultation Free.
Booklet upon Request
Paul Institute
830 Stewart Bldg. 108 N. State St.
Telephone Randolph 3080

Overnight...
this new method makes
HANDS YOUTHFUL

WILL YOU please look at your hands. Will you do one thing tonight, and look again at your hands tomorrow morning? If you will, you are promised one of the most pleasant surprises of your life.

This is all that is necessary. Today, get a tube of THINC Hand Creme (pronounced "think"). Remember, of course, that THINC is not an ordinary cold cream, lotion or vanishing cream. It is a completely different kind of cream, created especially for *hands*. Use just a little of it tonight. Watch it actually roll out the hidden dirt that you didn't know was there. Tomorrow morning your hands will greet you with all the soft, white, flower-like charm of youth. "It can't be true", you will say. But it *is*. And THINC is not even expensive. Such a little is necessary, and the 60¢ tube is of generous size. At all toilet goods counters in tubes or jars. Try it tonight.

THINC
PRONOUNCED "THINK"
HAND CREME

THINC *when thinking of beauty*

REYNOLDS

MEN OF AFFAIRS LIKE
THESE NEW SHOPS

This new type of men's shop appeals to patrons who are accustomed to paying higher prices than we charge. Men find that we conserve their time, save their money and give them clothing and furnishing specialties always in excellent good taste.

Reynolds
Clothiers Furnishers
La Salle at Madison — 16 East Jackson Boulevard

What Other Wave Can Compare with a

Dorsett Permanent

Shampoo and Hair-dress included, $4

Dorsetts

Phone Central 7126

Permanent Waving System
903 Chicago Building
7 W. Madison
Corner State and Madison Sts.

THE RISING TIDE OF GOLF, moving northward with the robins, flowers, and homing society folk, attains the championship stage in the sunny south. At the center of this subtropic Palm Beach panorama Miss Virginia Van Wie of Chicago was putting on the ninth green during the match in which she was defeated for the Florida women's title by Miss Maureen Orcutt.

(Photograph from Associated Press.)

A Girl Just Like You

One day last spring a girl like you read our ad. She mailed the coupon, was interested in our reply . . . and now she has a good position as a successful MARINELLO operator. Next year she will open a beauty shop—her own little business!

What she did, you can do. Fill in the coupon and mail it today.

DAY AND EVENING CLASSES
Reasonable Rates and Terms.

Please send me your catalog.

Name .....

Address .....

MARINELLO
SYSTEM OF BEAUTY CULTURE
N. W. Cor. Michigan and Chicago Av.
808 Tower Court
Telephone Superior 3741

Have YOU Tried Mrs. Snyder's DIET CANDY?

Mrs. Snyder

MADE with pure honey, fruits, cocoanut, maple sugar and nuts. One of the most delicious confections ever created by Mrs. Snyder and a regular health food.

Don't miss this tempting new sweet. Try some—it's only 85c the pound.

119 N. Wabash Av.
188 W. Adams St.
29 S. Dearborn St.
331 S. La Salle St.
79 W. Washington St.
*406 S. Michigan Av.
*218 S. Michigan Av.
*65 W. Randolph St.
*130 S. Wabash Av.
8 S. La Salle St.

*Open Evenings, Sundays and Holidays

For Any Member of the Family
6 FRENCH GREY PORTRAITS $6
Regular $20.00 Doz. Value

One beautifully finished Nassau Master Portrait, Gilt, will be included free with each order.

A national contest with prizes totaling $20,000 to discover the "Most Lovely Mother" and "Most Attractive Child" is in progress. Let us enter your picture free of charge.

MATZENE
PHOTOGRAPHER
6 N. Michigan Ave.
Telephone Central 7003
OPEN SUNDAYS 10-4

FLOWERS THAT BLOOM IN THE SPRING, in this case hastened into blossom by man-made temperatures, are shown in a Lincoln park conservatory display. The youngster who was given the rare privilege of plucking a few is Wallace Brooks jr. of 426 Belmont avenue.

(Tribune photograph).

ROYAL NEWLYWEDS—Prince Nobuhito Takamatsu, brother of the emperor of Japan, with his bride, Princess Kikuko Tokugawa, in traditional Japanese dress. The bride is a granddaughter of the last shogun to rule Nippon.

(Photograph from Pacific and Atlantic.)

KROLL KRIB
Quality Products at Factory Prices

$40.00 Value
$27.50

Come to our Factory
or loop salesroom

Chicago's largest display of QUALITY carriages. Hundreds of new 1930 models. English Coaches, Strollers, Pullman Sleepers, etc.

$17.50 to $65

For Those Who Want The Best

$110 Coaches	$95 Combinations	$75 Pullmans
$60	$47.50	$37.50

KROLL KRIB

Extra Special! Full size Kroll Kribs 30 x 54 inches, in ivory and green.
$12.75
$20.00 Value
Others from $9.75 to $45.00

$30 Value $19.75
Complete with 100% Felt Mattress . . $23.75

High Chairs—Special	Chest of Drawers	Nursery Chairs
$4.75 $7.50 Value	$12.75 $17.50 Value	$2.95 $4.75 Value

Baby Bath and Dressing Table
EXTRA SPECIAL
$7.50
$12.75 Value

BABY SCALES

In Pink Green Ivory
With Genuine Reed Basket
Accurate—adjustable. Weigh up to 25 lbs.
$6.75 Value 3.75

Out-of-Town Orders Given Special Attention
PHONE OR WRITE FOR FREE CATALOG

WE REPAIR AND REFINISH
Phone Canal 6080
For Free Estimate

FACTORY OPEN EVENINGS ON TUESDAY, THURSDAY and SATURDAY
Also Open Sundays Until 1:30 P. M.

Chicago Baby Carriage Co.

LOOP SALESROOM
17 NORTH STATE STREET
14th Floor, Stevens Bldg.
Open Daily Till 6 P. M.

FACTORY SALESROOM
1621-23 W. ROOSEVELT RD.
(Between Ashland and Paulina)

IT ISN'T COST IN COFFEE . . . IT'S BALANCED FLAVOR THAT COUNTS

. . . and so it is that cost is not a factor when you buy Manor House Coffee. Flavor . . . uniform flavor is by far the most important item of consideration when you purchase any Coffee. Manor House Coffee has won its enviable position through uniformity of flavor . . . its quality has never varied during seventy-five years of success.

Because of its purity and exceptional strength, a pound of Manor House will make more cups of good coffee than the average pound.

Six separate and distinct kinds of coffee are selected on the finest coffee plantations of the tropics . . . all of these are skillfully combined and blended in order to arrive at a perfect flavor balance for Manor House Coffee.

The McLaughlin method responsible for the exclusive flavor in Manor House Coffee was not conceived over night . . . it is the inevitable result of labor . . . of diligent application . . . of a determination to arrive at a perfect flavor balance through scientific blending.

"FOR THOSE WHO CAN AFFORD A FEW CENTS MORE FOR THE BEST . . ."

McLaughlin's MANOR HOUSE COFFEE
VACUUM PACKED

CHICAGO FOLKS
WELCOME to NEW YORK and The HOTEL GOVERNOR CLINTON
31ST ST. at 7TH AVE.
PENNA. R.R. STATION

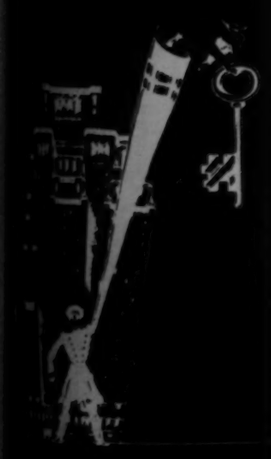

New York's new hotel truly impressive of the greatest 1200 pleasant rooms with Servidor, bath, running ice water.

ROOM and BATH $3 UP

The GOSSARD Line of Beauty

Provocative curves—and a gratifying success with the higher waistline—will be your reward if you select this Gossard Princess foundation!... Just peach satin, exquisitely patterned ecru lace and hand-loomed elastic ... yet it subtly contours the figure to fashionable lines ... No other lingerie is necessary!

Model 2536

THE H. W. GOSSARD CO.,
Chicago, New York, San Francisco, Dallas, Atlanta, London, Toronto, Sydney, Buenos Aires
Division of Associated Apparel Industries, Inc.

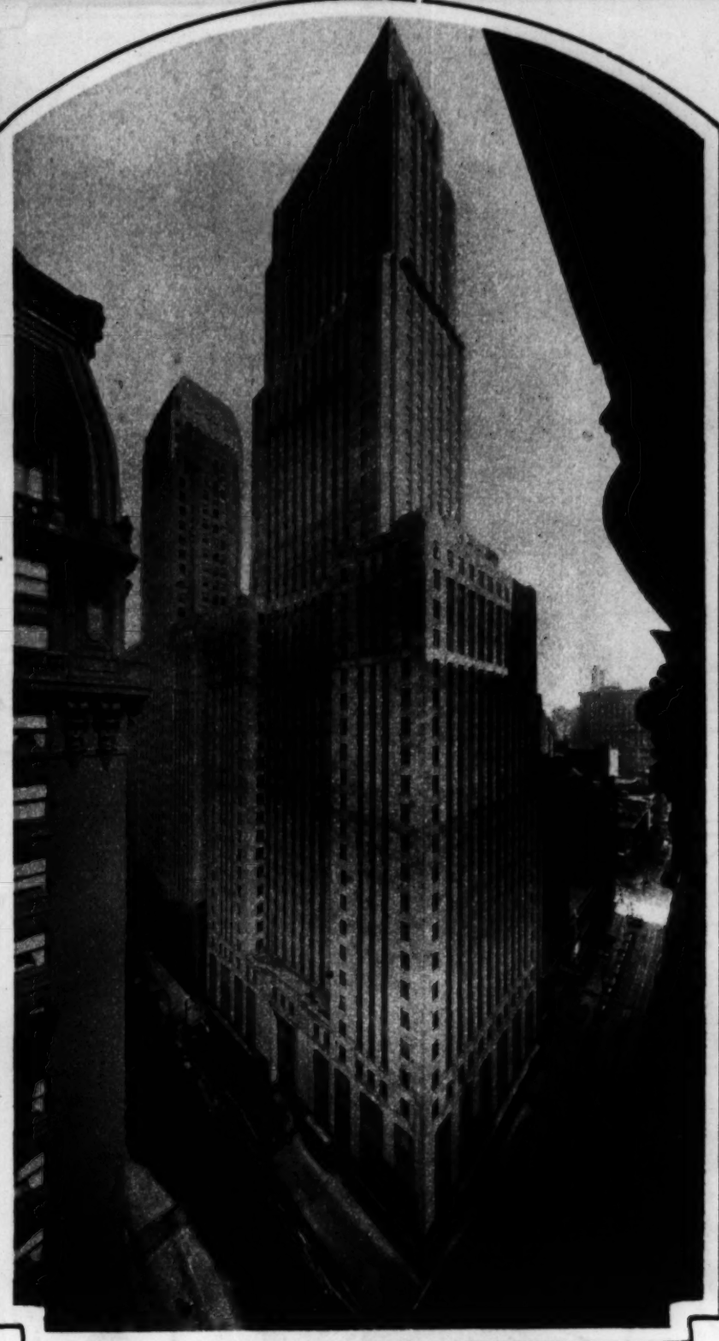

A NEW ANGLE ON DOWNTOWN SKYSCRAPERS is presented by the photographer who sought to picture the current La Salle-Madison street development. In curious form are seen the new One La Salle Street and the Foreman Bank buildings, with the upper reaches of Hotel La Salle at the left. (Photograph from Kaufmann & Fabry.)

HAS GROWN UP WITH CHICAGO—Mrs. Bedelia Kehoe Garraghan, 87, probably the oldest living native born Chicagoan, remembers clearly when Indians loafed around the village streets hereabouts. With her is her son, Dr. Edward F. Garraghan, 3300 Sheridan road, who helped celebrate her birthday recently. (Tribune photograph).

for Fashionable Weddings!

Yours to give—Hers to remember. A wedding that you may be proud of—one that will make her joy complete!

A beautiful occasion made perfect with Shoreland experience—delightful with Shoreland catering—memorable in a Shoreland setting. Nor prohibitive in price.

Shift to our organized staff the worries of a myriad of details. Give Her a fashionable wedding—a distinctive wedding—at Hotel Shoreland.

HOTEL SHORELAND
FIFTY-FIFTH STREET AT THE LAKE
Telephone Plaza 1000

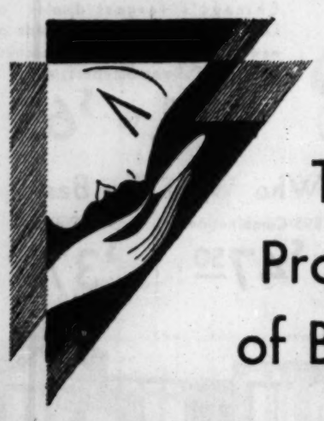

The Promise of Beauty

The promise of beauty is in every woman's face. When she is young it lies in her knowledge and understanding of colour values, in a clear, unblemished skin, and in the clever selection of makeup which turns a plain face into a radiant, glowing poem of loveliness.

When she is mature, beauty lies in her own hands, for due to the genius of HELENA RUBINSTEIN the years have no terror for the woman who is well informed on the modern way of beauty building.

If you have time for a treatment, come in to the Salon, 670 North Michigan Ave. Have one of the famous special treatments for your skin and contour eyes, hands and hair.

If your time is limited, drop in anyway and have a treatment recommended that you can easily follow in your own home to the greater beauty of your skin. It is a special service that HELENA RUBINSTEIN is happy to offer you.

* * *

Water Lily Rejuvenating Mask—for every skin—at any time—a new home beauty treatment that develops immediate and lasting beauty—10 marvelous treatments—3.00.

Grecian Contour Mask—a home treatment mask for the older woman—tightens sagging tissues, corrects lines and wrinkles and sallowness—15 treatments—5.00.

Pasteurized Face Cream Special for Dry Skins—a marvelous new cream—for cleansing, moulding and revitalizing—1.00.

Pasteurized Face Cream for Oily Skins—not only develops new beauty but is definitely beneficial for blackheads, open pores and blemished skins.

Helena Rubinstein
670 NORTH MICHIGAN AVENUE, CHICAGO
Telephone Whitehall 4241

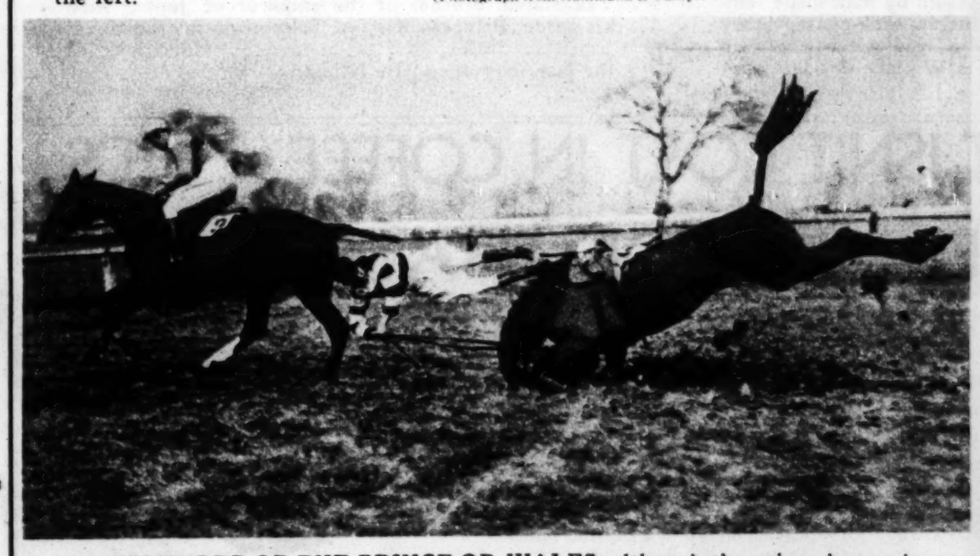

A REMINDER OF THE PRINCE OF WALES, although the prince has an iron-clad alibi this time, as he is in Africa. Snapped during the Surrey chase at Gatwick, England. The falling rider is Jockey Everett. (Photograph from Underwood & Underwood.)

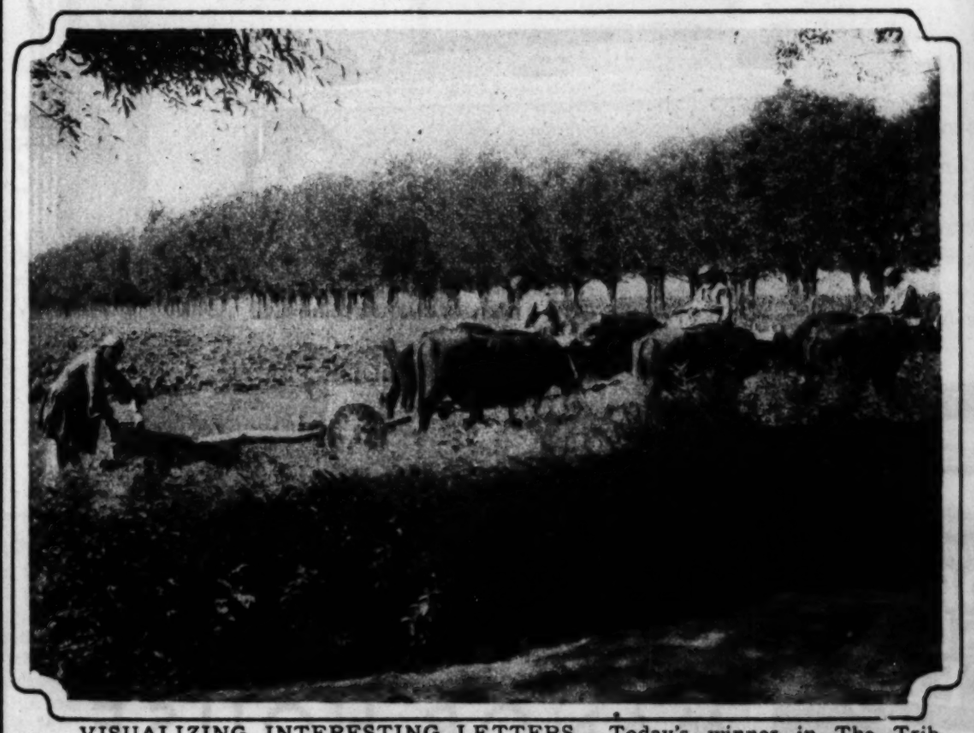

VISUALIZING INTERESTING LETTERS—Today's winner in The Tribune's contest for letters from remote places is from Ispahan, Persia. The farm relief problem has been acute around Ezdikhast, a village near Ispahan. Whole days are often spent in plowing a single acre with a heavy wooden plow, and the soil sometimes is so hard that three pairs of bullocks are needed to do the pulling. (Photograph copyright by Chicago Tribune.)

Stops coughs!

"Bronchitis—I thought—it must be bronchitis... and the next morning I was well again."

"I caught cold while riding in an open car. By the time I got home my cough sounded so bad, I was convinced that I was in for a serious sickness. My whole body felt grippy. I went to bed and took some Smith Brothers' Cough Syrup. When I got up the next morning I thought I must have *dreamed* the cough the night before—I was completely well." MISS M. HERMAN

* * *

Smith Brothers' Cough Syrup works so efficiently because it has Triple Action: 1—it soothes, 2—is mildly laxative, 3—clears air passages.

Made by the makers of the famous Smith Brothers' Cough Drops.

ONLY 35¢

SMITH BROTHERS
Triple Action
COUGH SYRUP

Combat Acid Skin the foe of beauty

For a long time, the skin-ageing effect of skin acid was known and dreaded. Then Boyer perfected an utterly new cream for cleansing skin and pores.

Its beneficial *light* oils penetrate to the depth of the pores, floating out waste matter and neutralizing skin-ageing acids. The skin becomes clean and sweet as a little child's.

Your skin tissues soon reveal the beneficial effect of this cleanser . . . it is a tissue tonic as well as a pore cleanser. Remember, clean pores never distend, but are the very beginning of *smooth* skin beauty. Try this with this new *light* cream of Boyer's will make a difference you can see and feel. *Never* will you go back to heavy, waxy cream. You will understand why women who can pay any price, and who jealously guard their complexions, are loyal to the 75c jar of Boyer's Skin & Pore Cleanser. Your druggist has Boyer's Beauty Preparations.

BOYER *The Society Perfumer*

"Down, Gongoda dogs. He who rises, dies!"

To save a girl who had lashed him contemptuously in the face a few short weeks before, Savaran threw away his chance to win a kingdom! "PROUD BEAUTY," by Douglas Newton, offers you a thrill in every line. Read this splendid story in the

woman's section of today's Tribune

SALLY STARR used to be just a little Pittsburgh girl, but she's in the movies now. You saw her in "So This Is College," "Not So Dumb," and "The Woman Racket."

SACRIFICE COMFORT TO LITERATURE? Not this fair lady, whose name is Marion Byron. She's with Warner Brothers, and her p. a. says she is here seen "spending an evening in the corner of her library."

RAMON NOVARRO has just completed his second altalker, which is called "The House of Troy." His first was "Devil May Care." Dorothy Jordan is his leading lady in both productions.

John M. Seerup
220 S. State St.
8th Fl. CONSUMERS Bldg., Har. 5806

The Expert
Toupee
and
Wig Maker

Originator and Sole Maker of the Ribbonless Toupee and Wig with Reenforced Parting. Wigs and Toupees Exclusively. No Theatrical or Make-up Goods. All work done under my personal supervision, assuring perfect satisfaction.

38 Years' Experience in the U. S. and Europe
17 years in my present location

THE "HALF MILLION DOLLAR HANDS" of Rudolph Friml, composer of light operas, are before you. Mr. Friml is now writing music for a motion picture, and ze mitts have been insured for $500,000.

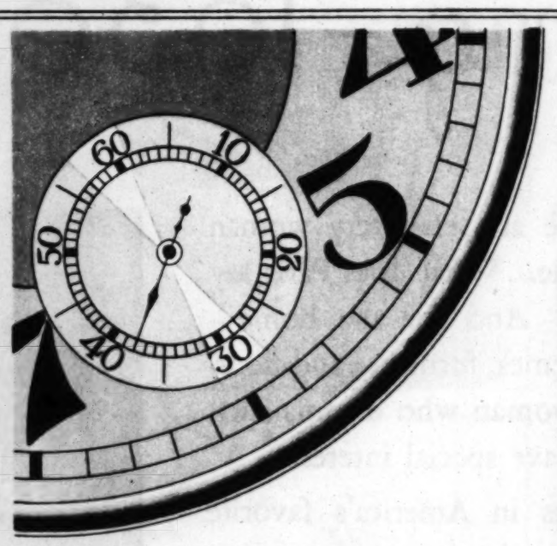

Take 38 seconds and read what Mrs. Provost thinks of MAZOLA

Corn Products Refining Co.
New York City

Gentlemen:

I have been cooking for my family for fifteen years, but I never realized the secret of being a successful cook until I happened to try Mazola. My husband is a great lover of doughnuts since I have been using Mazola. It makes the best doughnuts taste better—and they are never greasy and soggy.

When I make my pies now, I use Mazola instead of lard—and I make better pie crust with less expense. All the family vote them better. They don't keep like they used to—the family eats them right up at each meal.

The handy can of Mazola is always on my cooking bench—and I think it is much cheaper than lard or other shortenings. "Mazola makes cooking a pleasure."

Yours very truly,
Mrs. Alice H. Provost, Attleboro, Mass.

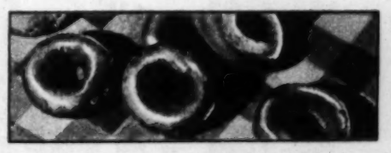

Here's a Delicious Recipe for CREAM MAYONNAISE
—splendid for fruit salads

½ teaspoon salt ⅛ teaspoon pepper
1 teaspoon Karo, Red Label 1 egg
3 tablespoons vinegar 2 cups Mazola

Put the seasonings in a small deep bowl, beat in the egg, add the vinegar, stir until mixed and gradually beat in the Mazola, using a wheel egg beater. Start with one-half teaspoon oil—when the mayonnaise has begun to thicken, add it a tablespoonful at a time. When done, beat in one tablespoon boiling water. Then add to this mayonnaise an equal quantity of plain cream or slightly sour cream whipped and seasoned further with paprika. Stir in a little Karo Syrup.

SEND for THIS BOOK

CORN PRODUCTS REFINING CO.
P. O. Box 171, Trinity Station
New York City.

Enclosed is 10c (stamps or coin). Kindly send me my copy of "The Modern Method of Preparing Delightful Foods."

Name _____
Address _____
City _____ State _____

IDA BAILEY ALLEN'S famous book, "The Modern Method of Preparing Delightful Foods" contains nearly 300 new, helpful recipes. Write for your copy today. (See coupon)

Here is an Individualized *Face Powder*

Plough's Face Powder is not only available in five modern tints to blend with your natural flesh-tone, but it is also available in *three special textures* to suit your skin and lend individuality to your type.

This dainty face powder holds new beauty for *every* woman. Its tints are flattering, yet natural; its fragrance is appealing; its texture is graduated—light, medium and heavy—and it clings for hours without touching.

Select your own texture and tint today. The three sizes, attractively packaged, are sensibly priced at 30c, 50c and 75c.

Plough's
FACE POWDER
Plough, Inc.
NEW YORK · MEMPHIS · SAN FRANCISCO

DUO. SETTE

LILY OF FRANCE

THE NEW FOUNDATION FOR THE NEW STYLES—THE DUO SETTE IN SUPREME NEW VERSIONS OF EMBROIDERED NETS—CLEVERLY CUT, LIGHTLY BONED YET AS SOFT AS THE FINEST LINGERIE!

AT QUALITY STORES EVERYWHERE AND IN CHICAGO EXCLUSIVELY AT

CHAS·A·STEVENS·&·BROS

Presenting

NEW DESIGNS

Spring—1930

A TOUCH of spring in the air sets every woman dreaming dreams of style. What does Paris say about hats and frocks? And for the home—what's new in color-schemes, furniture and floor-coverings? To every woman who dreams such dreams, this page will have special interest.

Here are introduced the very newest styles in America's favorite floor-covering—*Gold Seal Congoleum Rugs.* Here, in rugs that any one can afford, are patterns by the world's leading rug designers and colorists. Designs whose sheer loveliness wins your instant admiration. Color harmonies that suggest endless ways to brighten up your home. And in every rug, an indescribable something that marks it as a real masterpiece.

Look at these fascinating patterns one by one. Don't they fill you with ambition to bring their rich beauty into your home—make you just long to "get after" some of your rooms? Why not plan to see these charming new *Gold Seal Congoleum Rugs*—when next out shopping?

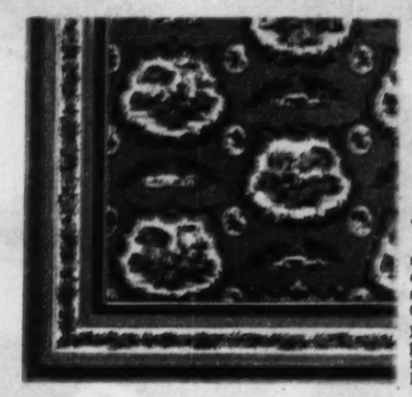

"ARCADIA"

GOLD SEAL RUG NO. 611

"ARCADIA" was inspired by an old set of lovely Dresden china. Imagine this refreshingly original Congoleum pattern in your dining room, or picture how charming it would be in a Colonial bedroom.

"FLOWRET"

GOLD SEAL RUG NO. 614

AN intriguing, modern-art floral effect that will "cheer up" any room. Note the novel touch given by the shadow-block background. This design will appeal to those who like something "different."

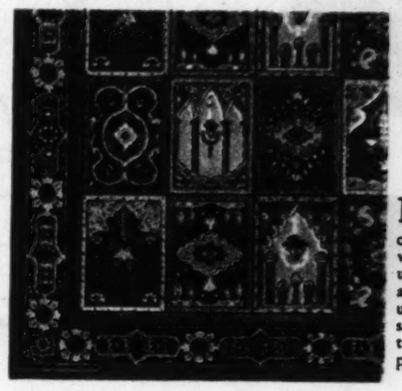

"MECCA"

GOLD SEAL RUG NO. 615

DOWN from the minaret floats the call to prayer. The devout Mohammedan unrolls his prayer rug and prostrates himself upon it. This pattern shows a number of these interesting prayer rugs.

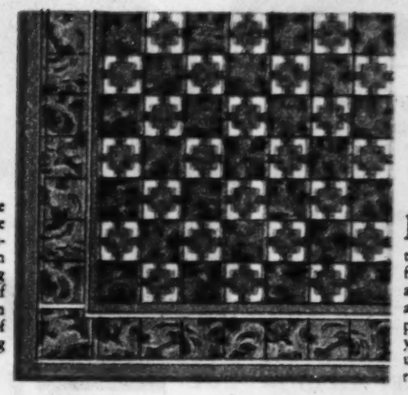

"OLYMPIA"

GOLD SEAL RUG NO. 623

FROM classic Greece comes the inspiration of this straightforward design in green and ivory. If you have a breakfast room, sun porch or kitchen which you wish to brighten up, here is the very rug you are looking for.

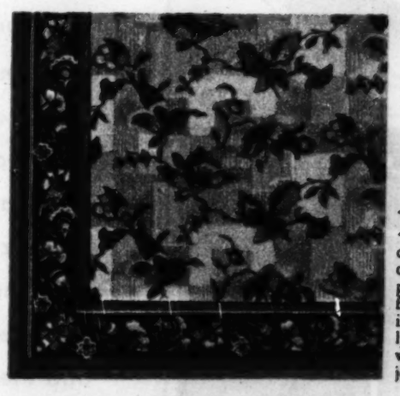

"SPRING"

GOLD SEAL RUG NO. 613

DELIGHTFULLY different—and decidedly modern! Panels of Aquagreen, Champagne and Fallow with flowing vines of leaves in soft shades. A lovely combination that will be a source of joy wherever it is used.

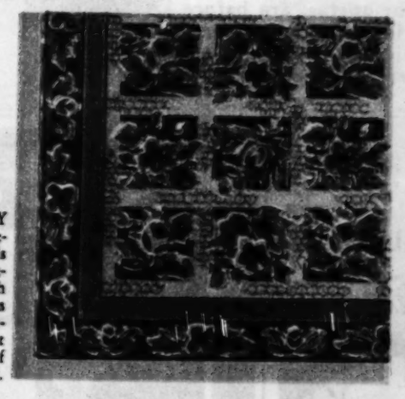

"PLANTATION"

GOLD SEAL RUG NO. 616

HOOKED rugs are one of the smart things today. In the wealthiest homes you find them in every type of room. "PLANTATION," enables you to follow this popular style without spending a mint of money.

"DIXIE"

GOLD SEAL RUG NO. 617

HERE is a rug that will go beautifully almost anywhere—in your bedroom, living room, sun porch, dining room, even in the kitchen. Jade green and shades of tan make a wonderful color harmony.

"TARAK"

GOLD SEAL RUG NO. 622

FROM the little village of Saruk in Northern Persia come lustrous rugs that have captured the admiration of the world. "TARAK," brings to your home one of these sumptuous ancient patterns.

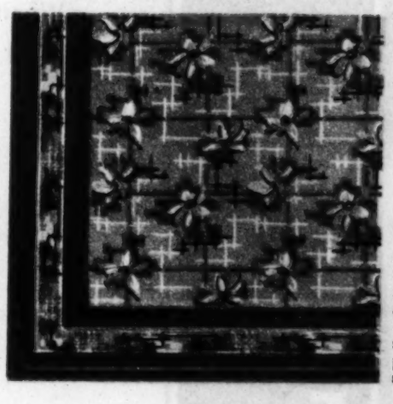

"DUVAL"

GOLD SEAL RUG NO. 619

CAN'T you just picture this charming rug in a young girl's bedroom? It's so dainty and demure—so fresh and youthful looking. A very "moderne" design—yet one that will please the most conservative taste.

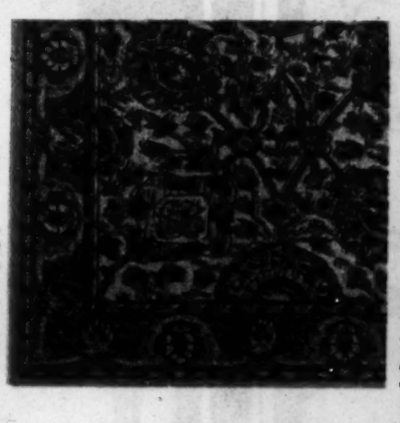

"TURKAN"

GOLD SEAL RUG NO. 621

ORIENTAL designs are popular for dining and living rooms—they give such an air of distinction and luxury! This Congoleum pattern is a faithful reproduction of a rare and valuable old Persian carpet.

"SPARTA"

GOLD SEAL RUG NO. 624

SOMETHING new for your kitchen. Square tiles in lustrous marble effects . . . insets of bright blue . . . and an unusual border representing the waves of the sea. "SPARTA" will look well in other rooms, too.

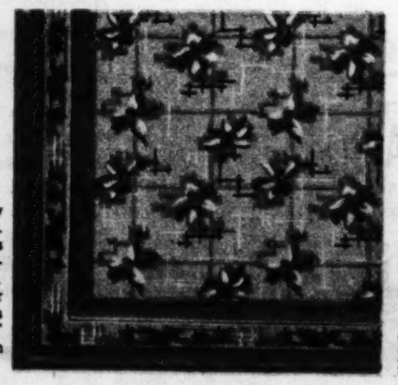

"WILDFLOWER"

GOLD SEAL RUG NO. 620

WOULDN'T you like to make your bedroom as charmingly feminine as a French perfume? Then *peach*, the most alluring of the shades of red, is the color for you. Here it is in the field of this design.

Modern in Time-Saving. A damp mop over the water-proof surface and jiffy-quick *Gold Seal Congoleum Rugs* are immaculate. Gone is the drudgery of beating and sweeping—gained are golden hours of leisure.

Modern in Trouble-Saving. These rugs lie flat without any fastening—never slip or slide about—never curl up at the edges or corners.

Modern in Money-Saving. The purchase of several big, room-size *Gold Seal Congoleum Rugs* will not strain even the most modest budget.

Purse-size booklet showing all of the patterns, sent free on request.

CONGOLEUM-NAIRN INC., *Gen'l Office:* Kearny, N. J. New York Philadelphia Chicago Boston Pittsburgh San Francisco Minneapolis Kansas City New Orleans Detroit Dallas Atlanta

In Canada—Congoleum Canada Ltd., Montreal

WEIGH all the facts and your sense of values will tell you that the "golden rule of rug-buying" is to *look for the Gold Seal.* It appears only on *genuine Gold Seal Congoleum Rugs.*

"WOMEN'S RADIO INSTITUTE"

Look for it in the radio column of your newspaper. A morning program of delightful entertainment and practical help—broadcast from 40 popular stations each week. *Ask your Congoleum dealer*—or write us—for the Institute folder with broadcasting time-table. (*Not yet on Pacific Coast.*)

GOLD SEAL CONGOLEUM RUGS

REG. U.S. PAT. OFF.

$2,500.00 In Cash Prizes For Boys and Girls! See Page 7.

8 PAGES OF COMICS

Chicago Sunday Tribune.

THE WORLD'S GREATEST NEWSPAPER

MARCH 9, 1930

8 PAGES OF COMICS

THE GUMPS.

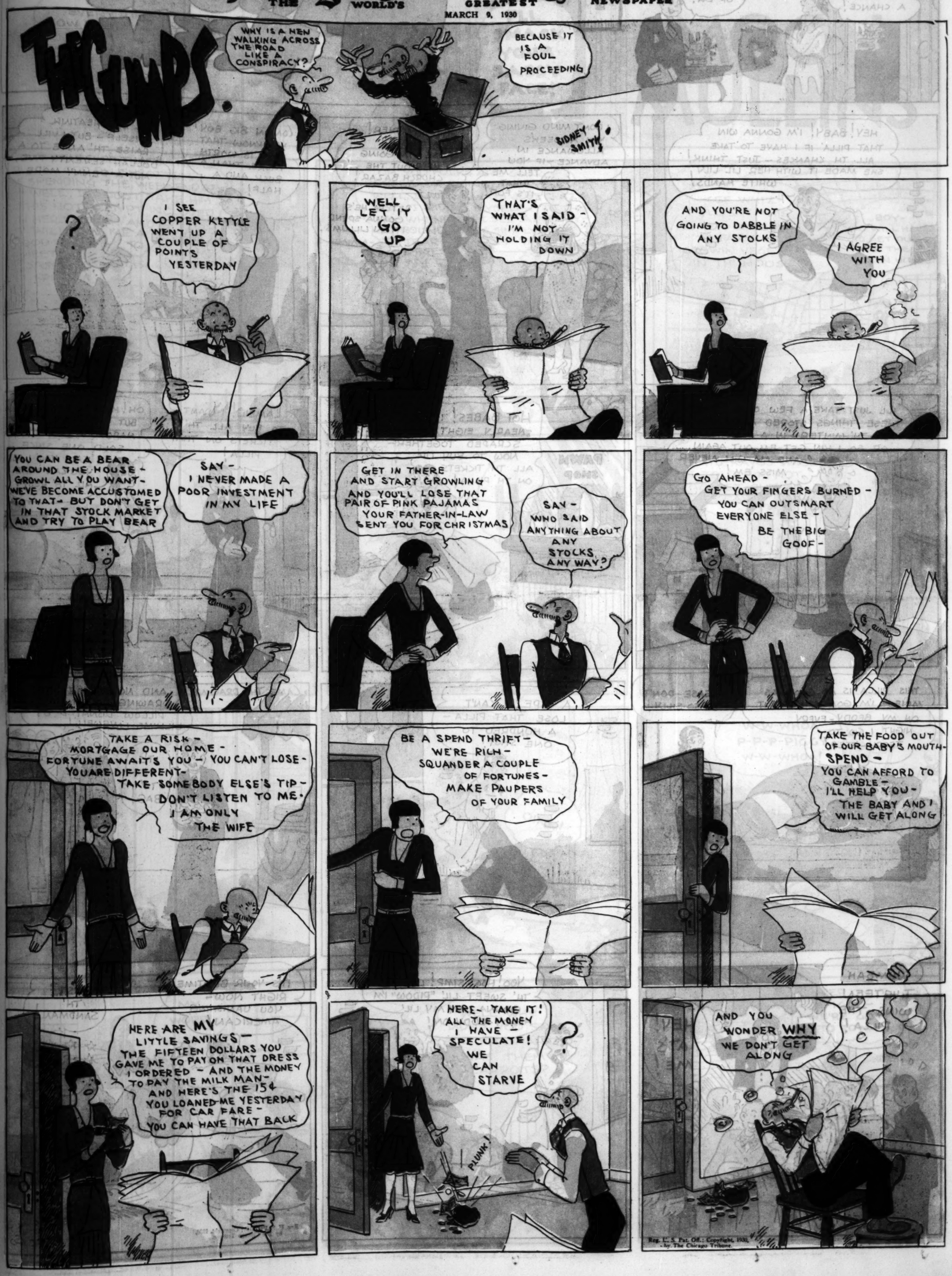

Reg. U. S. Pat. Off.: Copyright, 1930, by The Chicago Tribune.

MAGIC LEN

Reg. U. S. Pat. Off.; Copyright, 1930, by The Chicago Tribune.

MOON MULLINS

ALL YOU HAVE TO DO IS WALK RIGHT INTO HIS CAGE AND MAKE HIM BELIEVE YOU'RE NOT AFRAID OF HIM-
NIX! NIX! I COULD NEVER BE SO DECEITFUL!
HAROLD GRAY

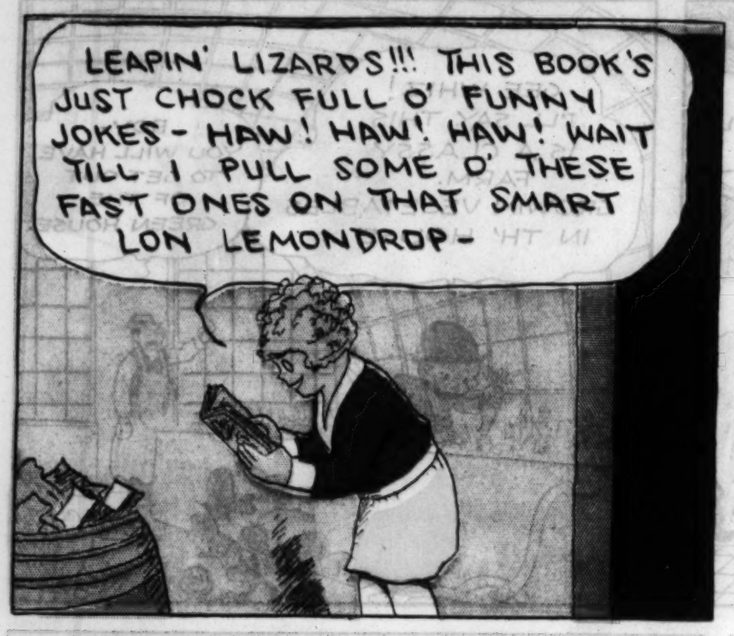
LEAPIN' LIZARDS!!! THIS BOOK'S JUST CHOCK FULL O' FUNNY JOKES - HAW! HAW! HAW! WAIT TILL I PULL SOME O' THESE FAST ONES ON THAT SMART LON LEMONDROP-

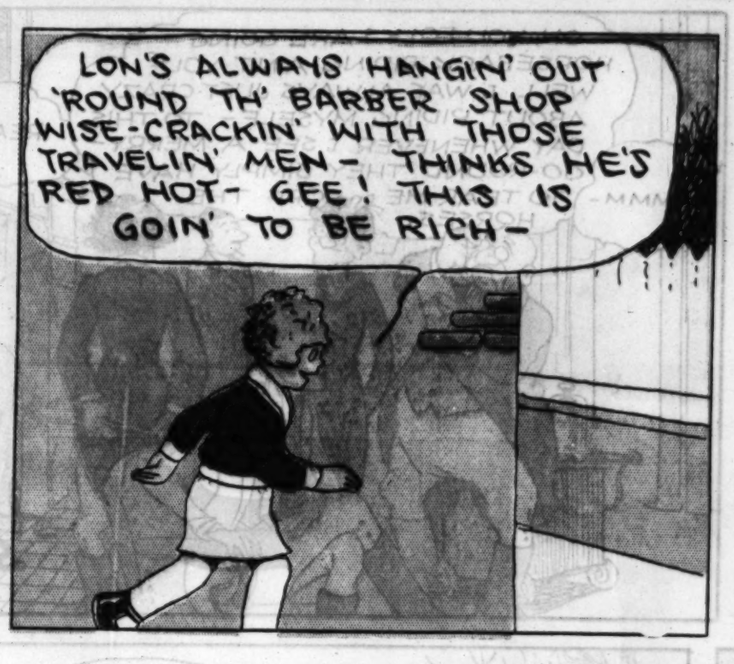
LON'S ALWAYS HANGIN' OUT 'ROUND TH' BARBER SHOP WISE-CRACKIN' WITH THOSE TRAVELIN' MEN - THINKS HE'S RED HOT - GEE! THIS IS GOIN' TO BE RICH-

SAY, LON - S'POSIN' YUH HAD SEVEN EGGS - HOW WOULD YUH DIVIDE 'EM Z'ACTLY EVEN BETWEEN FOUR BOYS?

HAW-HAW-HAW! THAT'S AN' OLD ONE, ANNIE - I'D SCRAMBLE 'EM-

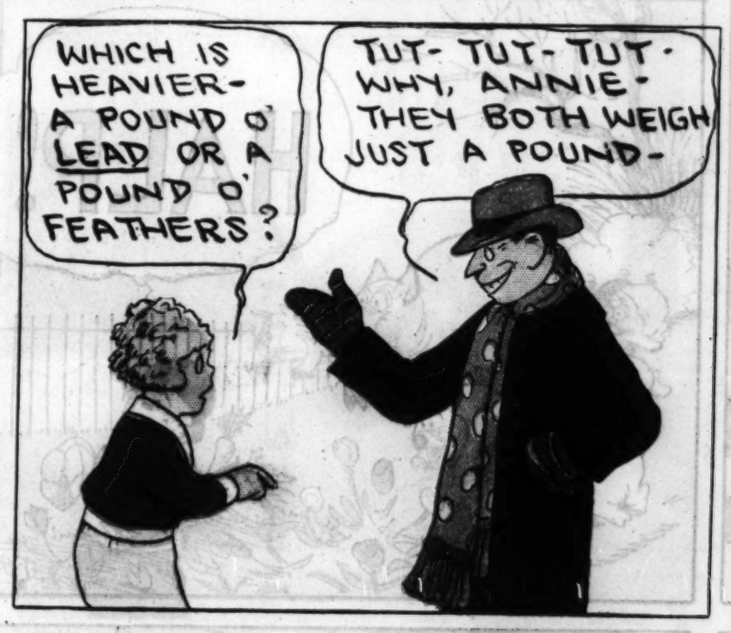
WHICH IS HEAVIER - A POUND O' LEAD OR A POUND O' FEATHERS?
TUT-TUT-TUT. WHY, ANNIE - THEY BOTH WEIGH JUST A POUND-

WELL, IF YER SO SMART - WHICH IS MORE - SIX DOZEN DOZEN, OR HALF-A-DOZEN DOZEN?
OH, MY-MY! EVEN NOAH COULDN'T FOOL TH' MONKEYS IN THE ARK WITH THAT ONE-

HALF A DOZEN DOZEN IS 72 - SIX DOZEN DOZEN COMES TO 864 - TRY AGAIN, ANNIE-

WELL, HERE'S ONE I BETCHA YUH DON'T KNOW TH' ANSWER FOR-
ALL RIGHT - SHOOT-

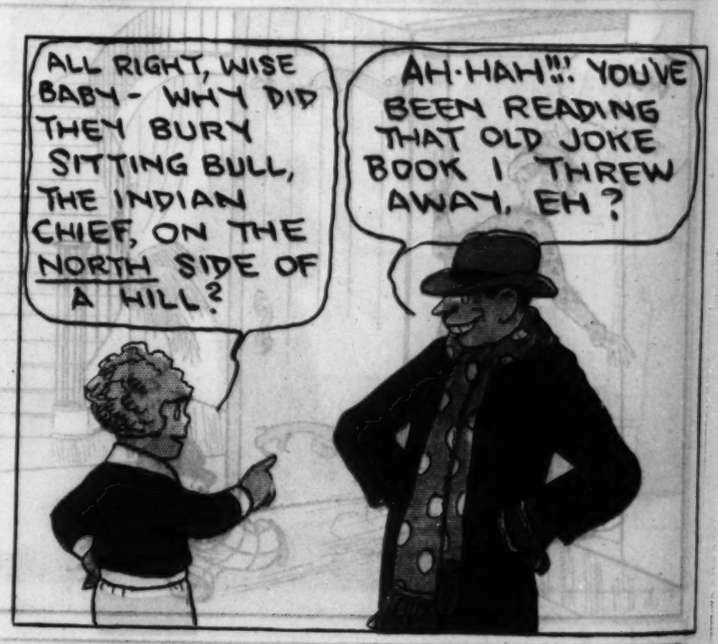
ALL RIGHT, WISE BABY - WHY DID THEY BURY SITTING BULL, THE INDIAN CHIEF, ON THE NORTH SIDE OF A HILL?
AH-HAH!!! YOU'VE BEEN READING THAT OLD JOKE BOOK I THREW AWAY, EH?

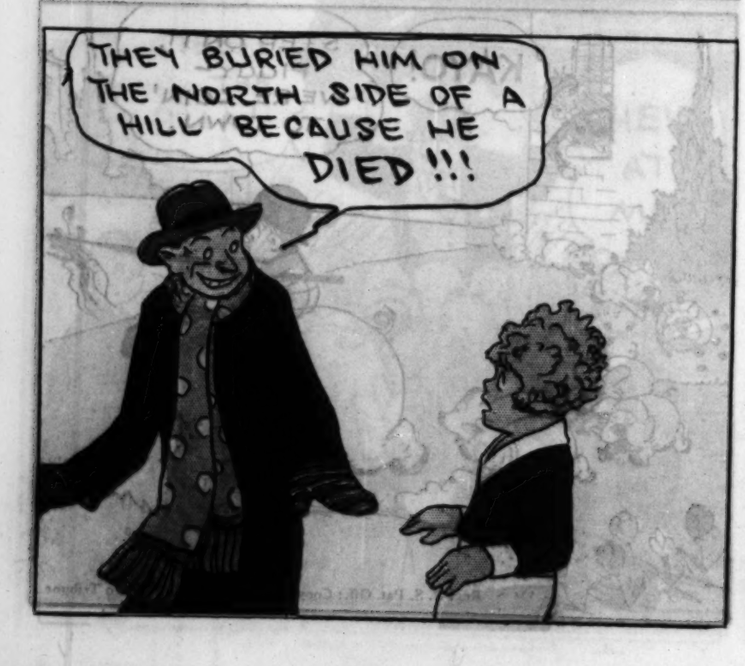
THEY BURIED HIM ON THE NORTH SIDE OF A HILL BECAUSE HE DIED!!!

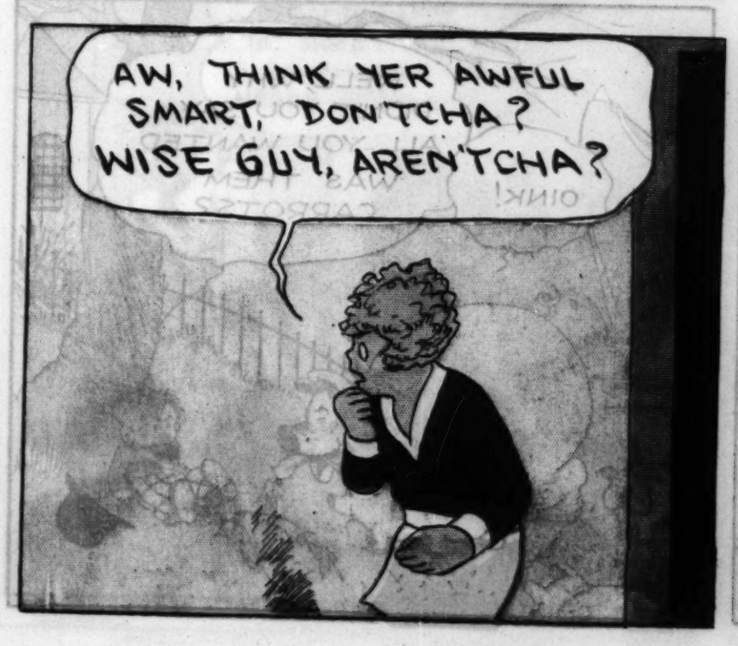
AW, THINK YER AWFUL SMART, DON'TCHA? WISE GUY, AREN'TCHA?

PHOOIE!!! DONTCHA JUST HATE A BIRD LIKE THAT?

Smitty.

HOW DO LIKE MY CLUB, SMITTY?
GEE, IT'S A SWELL DIVE --

GEE, IT AIN'T RIGHT - NO SWIMMIN' TILL SUMMER AND THAT'S A LONG WAY OFF

OH I DON'T KNOW ABOUT THAT - HOW WOULD YOU LIKE TO GO FOR A SWIM RIGHT NOW!
YOU WOULDN'T FOOL ME?

WE'LL JUST HOP OVER TO MY CLUB AND I'LL GIVE YOU A TREAT

NOW JUST WAIT TILL YOU SEE THIS SWIMMING HOLE! HURRY UP!!
I AM

LAST ONE IN IS A BUM

LET'S GO

SLAP

BLUB

SOCK

WHOOPEEE

WHO LET HIM IN?
HE KICKED ME IN THE NOSE
DON'T WORRY, HE CAN'T LAST MUCH LONGER
RUFFIAN
HE'LL BREAK HIS NECK YET
I WOULDN'T STAY IN THE WATER WITH HIM AROUND - HE NEARLY SUNK ME

WINNIE WINKLE The Breadwinner.

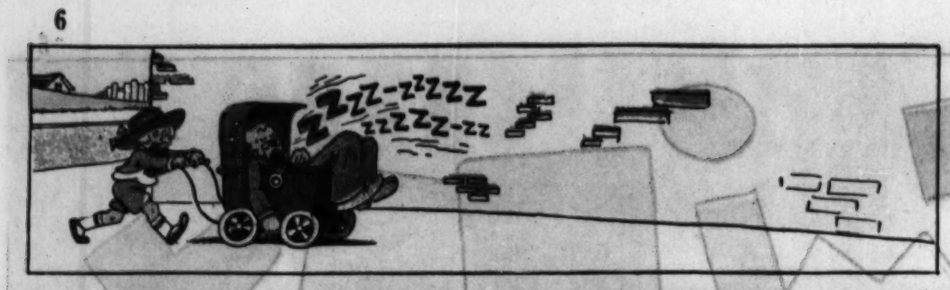

TEDDY JACK AND MARY

BY TOM McNAMARA

Answer to last one.

WHAT IS THE DIFFERENCE BETWEEN A UMBRELLA AND EASTER?
WELL,
EASTER ALWAYS COMES BACK AFTER IT IS LENT.
HAR! - HAR! - HAR

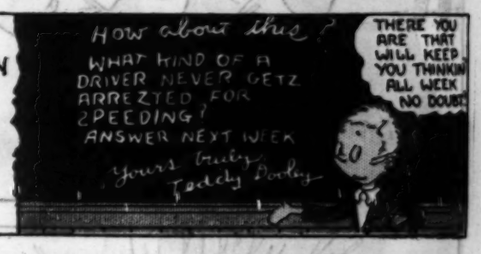

The Bunny Family's Easter Party Cut Outs

Reg. U. S. Pat. Off.; Copyright, 1930, by The Chicago Tribune.

Girls! Boys! Cut Out and Dress the Bunny Family!

$2,500.00 In Cash Prizes!

Children! Here's great fun! And a chance to win a big Cash Prize!

Easter is coming! And so we have the Bunny Family Easter Party Cut-Outs. Can you cut out and dress the Bunny Family?

You can start this week, if you did not start last week, for there is placed on this page set No. 1 as well as set No. 2. Cut out and dress both sets and you have started in the contest.

Just follow these simple instructions: Every Sunday for eight Sundays the Chicago Tribune prints a colored Cut-Out of a member of the Bunny Family. Each Cut-Out will contain several dresses or costumes. Take scissors, cut out the Bunny and the costumes. Then dress the Bunny in the costume which you believe looks best. The small extensions marked "FOLD BACK" are to fasten the dress to the Bunny and should not be visible in front when the figure is complete.

Then get Cut-Out No. 3 with next Sunday's Tribune. This will be another member of the Bunny Family. Another will appear the following Sunday, etc.

Save them all until you have the complete set of 8. Then mail them to "Bunnies," The Chicago Tribune, Post Office Box 1728, Chicago, Illinois.

CAUTION! Don't send them in one at a time. Wait until you have the complete set of 8. All entries, to win a prize, must consist of all the eight Bunnies. Each Bunny must be dressed in ONE of the printed costumes—the one you like best.

You may paste or pin the costume on the Bunnies. You may paste them on paper, on cardboard, in scrap books, or any other form to send them in.

The Chicago Tribune will pay $2,500 in Cash Prizes to the children who send in the neatest and best entries. See the prize list opposite.

You can use the prize money to buy anything you want. Or you can start or add to a Savings Account at the Bank. This offer is open to every girl and boy except children of Tribune employes. You pay nothing. All entries must be in within 15 days after Cut-Out No. 8 is published.

You do not have to buy The Tribune to compete. You may copy or trace the Cut-Outs and send in your copies. The Tribune may be examined at our Offices or Public Libraries free of charge. In case of ties duplicate prizes will be paid.

Start today with No. 1 and 2 printed above. Then get Cut-Out No. 3 with next Sunday's Tribune. It's great fun and you may win a big cash prize!

179 Big Cash Prizes!

1st Prize		$500.00
2nd Prize		250.00
Next 2 Prizes—	$100.00 each	200.00
Next 5 Prizes—	50.00 each	250.00
Next 10 Prizes—	25.00 each	250.00
Next 50 Prizes—	10.00 each	500.00
Next 110 Prizes—	5.00 each	550.00
179 Prizes Totaling		$2500.00

MOTHERS! FATHERS! HELP YOUR CHILDREN WIN!

Even the youngest children may win. Parents may help them. Read the instructions to your children and explain to them what to do.

Get Cut-Out No. 3 With Next Sunday's Tribune

8 PAGES OF COMICS

Chicago Sunday Tribune.

THE WORLD'S GREATEST NEWSPAPER

MARCH 9, 1930

8 PAGES OF COMICS

Reg. U. S. Pat. Off.; Copyright, 1930, by The Chicago Tribune.

PART 6 | WOMAN'S SECTION

Chicago Sunday Tribune
THE WORLD'S GREATEST NEWSPAPER

Fashions Sara Moore
Household Hints
Fiction Contests

MARCH 9, 1930.

EVENING MODES SHOW VARIED PERSONALITIES

Paris Designs a New Style for Each Type of Entertainment and for Almost Every Feminine Caprice

By Bettina Bedwell.
[Chicago Tribune Press Service.]

PARIS.—(Special Correspondence.)—A girl has to know where she is going and with whom she is taking the trip if she wants to be chic in the 1930 period. The good old days when an evening gown was an evening gown have gone by; vanished with the spelling bee and old lace epoch. An evening gown in the spring of this year is anything that the time, the place and the boy friend make it.

To replace the classic low-in-the-neckline, gilded affair that used to hold the stage of chic after dark, Paris gives us clothes labeled (and appropriately) "Hen Party," "Out Alone," "Dinner or Restaurant," "Intimate," "Gala Evening," "Dancing," and such up-to-the-minute names. They all indicate in their make-up as well as their titles where they are intended to go, and with whom. Every time society thinks up a new kind of evening amusement Paris fixes up a new evening style for it, so this already complicated schedule of styles is getting more and more so all the time.

Even when you spend a quiet evening at home there is more to it than house slippers and a kimono. Eternal vigilance is the price of fashion and you're supposed to be just as smart within four walls with nobody looking as you are out in the highways and buyways of Paris. Chic is a state of mind quite as much as a state of appearance, says Paris, and you can't indulge in the secret vice of looking slipshod without a lowering of the dress morale all along the clothes line.

Many a woman needs no more than two, or at most three, kinds of evening clothes for all the places she goes and all the people she sees after nightfall. Others need thirty, and they are the ones for whom the whole gamut of evening fashions is personally and expressly created.

While the fashion idea is the same for all divisions of the evening mode, practically everything else is variable. There are more than three smart skirt lengths for the spring evening gown. The materials used to make up a home evening model, a restaurant evening ensemble and an evening gown for the opera or ball are totally unlike one another. This diversity applies also to decollete, trimming and fitting.

Extremely long frocks are worn only for the home or for the most formal evening. Very fitted dresses are worn for dancing, if you like, and for the formal evening. Waistlines are marked in all but the grandest and most formal evening dresses. Tailored evening coats are the smartest for evenings out without a man playing the accompanist. Short draped coats or capes are worn by particular women when they go dancing or cabareting, and to the theater, with men. Gorgeous, trailing evening wraps are worn for the grande soiree.

Taffeta, faille, moire and stiff satin are the most fashionable materials for tailored evening ensembles. Moire and satin are much more formal than taffeta or faille, and when moire is woven with metal threads it is one of the most formal evening materials. Georgette and other transparent crêpes are better for simple and nonmasculine evenings than chiffon or lace. All of these materials are chic for spring evening gowns. Net and tulle are largely reserved by Paris for dancing frocks. Lame, with its glitter is, naturally, most elegant and cannot be appropriate in simple settings. Marquisette, crêpe satin and printed silks are a trio that step from one evening category to another, depending on lines and details.

Vivid or delicate colors are the shades of the evenings which are formal, or, at least, spent with men wearing evening clothes. Dark or daytime colors are the correct tones for evenings without men, and they may be worn also informally in the society of the species. Evenings at home know no color restrictions, and are chosen to set you off most magnificently against your own background. What you have to think about is the color of your walls, your lighting effects and the furniture around you. Many of the smartest women in Europe wear pajamas, pajama-frocks or tea gowns at home; others have special frocks designed for them—period dresses that they adore and cannot wear outside in the modern city atmosphere.

Common sense is all that is needed to regulate the decollete of the evening frock to the company and the occasion, and this applies also to trimmings and jewels. Evening hats are extensively worn in Paris by women who dine, dance, or otherwise amuse themselves in the public eye.

Jean Patou is a great believer in evening clothes subdivisions. His black, heavy crêpe evening ensemble sketched today is for the dinner to be eaten in the public eye. The three quarters coat of this ensemble is tailored, with a small standing collar at the neck and a big white chiffon flower worn on the left lapel. At the back, set in from an imaginary shoulder yoke are six sunburst godets that give a marked flare to the lower part of the coat. The hem of this coat is scalloped.

The tailored frock of black crêpe sokol is gored from its square decolletage with gradually flaring gores all around. These are scalloped at the bottom. There is a narrow tailored belt around the high waistline. A small toque, made of black and white coque feathers combed to a wind-blown bob effect, completes this smart evening ensemble for the informal evening away from home.

Another sketch shows Molyneux's newest printed chiffon evening gown, designed to be worn for gala nights at the southern resort. The chiffon is printed in all shades of rose, delightfully blended, and there is a double ruching of the chiffon placed at the top of the skirt ruffles and as a heading to the ruffle that is cleverly placed below the decollete in back, to soften the fitted silhouette of the upper frock. Shirring at the waistline, on the sides, also helps this. The lower ruffle of the skirt reaches to the ankles in front and just touches the floor in back. The smart necklace and bracelet are thick ropes of green and white cut crystals.

Renee designs a frock for an evening when you go out alone with your young man and want to be gay but not too dressed up. This dress is made of Mediterranean blue crêpe georgette and the vivid but dusky shade is particularly pretty in this transparent crêpe. The long blouse is embroidered with chevrons of white, and there is a novel sash around the rather high waistline, with bows at both sides and another at the top of the circular skirt. The short, cape sleeves are particularly smart, and have a bright fashion future.

An evening dress can be much more useful and more decorative if it is accompanied by a brief cape of self material like the latest model sketched. Chantal made this ensemble and the full flounces of the skirt of brown tulle, while the rest of the dress is made of golden yellow chiffon. The cape can be draped up over the shoulders, worn as sketched, or taken off, making three grades of formality and thus being chic for several different evening fashion subdivisions.

[Copyright: 1930; By The Chicago Tribune.]

This black crepe ensemble from Jean Patou is the Paris idea of what to wear when dining in the public eye.

This Renee evening frock is most informal. The double sashes with bows at the sides and the cape sleeves are new details.

Molyneux makes this gala evening gown of printed chiffon, in tones of rose, and trims it with double ruching of the same material.

Chantal uses two materials and two colors for this smart evening ensemble. Brown tulle makes the cape and ruffles and yellow chiffon the rest.

PARIS SNAPSHOTS

O'Rossen is featuring tailored suits of silk tweed in his spring collection. Navy and white and brown and white are favored color mixtures for these suits.

Afternoon coats of heavy silk crepe in O'Rossen's collection follow an almost Empire silhouette and are seven-eighths length.

Gay printed silk blouses of either tuck-in or tunic persuasion are worn with the silk suits shown by O'Rossen.

O'Rossen's favorite spring colors are blue-gray, stone blue, nut-beige, and navy for tailored suits. Black is preferred for dressy ensembles and white, natural, golden yellow and green are his sports shades.

PATTERNS . . . By Clotilde

3015—Woman's and misses' dress. Sizes 16 and 18 years and 36, 38, 40, and 42 inches bust measure. Size 36 requires 3¾ yards of 39 inch material.

3007—Child's dress. Sizes 2, 4, and 6 years. Size 4 requires 1⅝ yards of 39 inch material with ½ yard of 35 inch contrasting.

3059—Woman's and misses' pajamas. Sizes 16, 18 and 20 years and 36, 38, 40, and 42 inches bust measure. Size 36 requires 3⅞ yards of 35 inch material with 3¾ yards of binding and ¾ yard of 35 inch contrasting.

How to Use the Patterns

THE irregular closing of the collarless neckline of the dress made by pattern No. 3015 is unusually becoming, and a buttoned, applied trimming band holding the jabot frill that starts from the end of the neckline denotes the new smartness. The close fitting sleeves are untrimmed, and should be left open for a couple of inches at the wrists so as to be made closer fitting. The upper seam edge is turned back as a hem, and the opposite seam edge is slashed at the end of the opening, the edge bound, and used as an extension hem. Backstitch invisibly to the hemmed part just above where the slash is. Use the smallest sized snaps to close the sleeve with.

The front of the waist is decidedly long, tiny button trimmed plaits being laid at the left side. The back of the waist comes to the normal line, and is set into a perfect fitting hip band. Then the applied front is set in place over the right half of the waist front, and basted at the shoulder, armhole and under arm seam. It should first be faced or bound around the lower edge, up the front, and on the neckline. It is then stitched to the front from the shoulder to the top of the applied band.

The circular tiers are each cut in two pieces. These seams of course come at the under arms and are on a line with the waist seams. The lower tier is stitched to the edge of the waist, and the upper tier along perforations marked on the waist.

This may sound slightly complicated, but it really is as simple to manage as can be with the help of the picture chart that comes with this pattern. It is one of the newest designs as the swathed hip, finished with buttons or a buckle emphasizing the higher waistline, proves. Canton crêpe in vintage red, army blue crêpe de chine, and crêpe Elizabeth in a dahlia purple will any of them be lovely for afternoons or informal evening wear.

A dear little frock for small girls is shown in pattern No. 3007. Pin checked gingham, using piqué for the collar, cuff bands and hemline, is ideal. The pretty yoke effect is made by cutting through a perforated line at either side of the front and back, gathering the lower edges and joining to the upper ones.

The dress closes in the front under the applied band of the piqué, and the long sleeves are gathered into narrow, fitted bands. This dress is so easily made that several might be cut out at the same time, and after the machine work is finished, much of the balance of the work could be done as "pick up" work. Children require so many dresses of this sort. It will be sensible to shrink all the material before making, and set the colors at the same time.

Crêpe de chine and wool challies will make up beautifully for little afternoon frocks.

Pattern No. 3059 is for quaint and pretty pajamas, showing a tuck in blouse cut in a deep V both in the front and back, and finished with a gathered ruffle. There are no sleeves, the armholes being finished with a bias binding. If you prefer, you may finish the armholes with an outside, applied band about ¾ inch wide, matching the most prominent color in the print. These bands must be cut carefully, using the armhole for a pattern.

The trousers are closed at the side, and the belt indicates the raised waistline. A pocket, ruffle trimmed, is placed on the left side of the trousers. This belt is made separate from the trousers and tacked to position at the center, back and sides.

Printed crêpe de chine in orchid and beige tones, with plain orchid crêpe and binding would make a charming gift, while flat silk crêpe, printed and plain sateen, novelty rayon crêpe, batiste, cotton broadcloth, chambray, and checked gingham are other suitable materials.

Order Blank for Clotilde Patterns.

Clotilde Patterns, Chicago Tribune, 227 East 42d Street, New York City.

Inclosed fine $..... Please send me the Clotilde patterns listed below:

Pattern number,	Size.	Price.
3015		
3007		
3059		

Name .....

Number and Street .....

City .....

State .....

Write your name and address plainly on dotted lines, giving number and size of such pattern as you want. Inclose 10 cents in stamps or coin [coin preferred; wrap it carefully] for each number.

"To Thine Own Self Be True" Still Rules

By Doris Blake.

"THERE are quite a few articles in your column about young girls going out with married men.

"All right! But what do you make of this, Watson? I've lived very close to one incident in which the young girl worked for a man and their relations, to put it mildly, were not decent. Outside of accumulating a substantial sum of money from this man, the girl is now married to a wealthy young man, highly educated, comes from a wonderful family and the gifts of jewelry he lavishes on her are worth thousands of dollars. She is now catered to, recognized and respected by her friends and has a wonderful position in society, by which I mean conventional people.

"I was close to the girl for a long time. I, on the other hand, value my reputation, would never encourage a married man; in fact, never encouraged any man, but always waited for the man to make advances. I now think I will wait until doomsday if I keep these ideas in my head. You may think this particular girl who was so successful in obtaining every girl's ultimate object is beautiful, but she is not at all.

"I have reached the stage where the motto, 'Stay good and be lonely,' is fitting me perfectly. And I am wondering what benefit I can derive out of life the way I am going. I wonder it more when I see the success of the girl I write of.

"DISCOURAGED."

Behind the Scenes.

Now, isn't that a silly way for a grown up girl to talk? And is not the comparison ridiculous? Perfectly human, of course, but ridiculous.

The tragic part of the so-called successes, such as the one described in Discouraged's letter, is that the show window display so often blinds one to the possible state of heart and soul behind it all. You never can tell from the electric light signs exactly what is going on behind the scenes—nor from the diamonds and pearls, imported cars, and frocks.

I have seen into the hearts of several huge show window successes, as I choose to call them. One is a woman with an international reputation for attracting men. On the surface she seems like a greatly sought after person. Her jewels would provide the proverbial king's ransom. She has a house here, a house there; servants, motors, the spotlight on her wherever she goes. Conventional people buzz around her when they get a chance, it is true. But their motives are not what you would call sweetly sentimental. They want to go back and tell other conventional people they met the "hussy." Maybe that's not the word used—but the gossip supplies it.

You think that she is not aware of her exact status in the minds of these people! She knows exactly where she stands. If she makes men pay in bracelets, market tips and more than tips, she knows to a dime's worth how these men regard her. A bleaker soul I have never looked into. Lonely. Distrustful. Distrustful of men and of women. The former distrust is founded on experiences—disillusioning, sordid, mercenary. Distrustful of women for their hatred rivalry or for the distance that separates her from women whose friendship would be of value. It's all pretty tragic under the glittering surface, believe it or not!

Type Runs True to Form.

An extreme example, you say? Possibly among the large group of women in the world, but not among her kind of women. They run as true to form as their clothes, their bracelets and their ways of accumulation.

The Material Benefits Gained by Loose Conduct Are No Salve for Aching Hearts

Maybe Discouraged's friend is a world removed from the figure just described. Discouraged's friend may have made a mistake and started in at once to rebuild her life, which is happily possible in our humanitarian era. But if the husband she acquired is as fine as he sounds, does any one suppose for a moment that conscience does not trouble grippingly at times? The more conventionally she is placed in society, the more her fear of the discovery of an old misdeed. Or if, we'll say, she has no depth of soul and no such emotions of regret are ever provoked, is it not reasonable to suppose that the very sterility of her soul will not permit her the happiness an innocent bystander envies her? There are so many human equations to be considered behind the brilliant lights and plumage.

Toll Is Extracted.

Not that we wish to be melodramatic and assume that the mansion must hold aching hearts. In our current acceptance of the code it is sometimes extremely difficult to keep on believing in the rewards of virtue. But after batting around the world for a few good years and peering into dark corners [including hearts], I have still to be dissuaded from believing that the search for happiness has but one main road, on every mile of which the sign is hung: "To thine owr self be true."

Sounds too trite to be taken without a grimace? In view of the seeming evidence to the contrary, it is admitted that there are moments when the strongest weaken, but this does not alter the facts of life and how to get happiness out of it.

Life does offer some queer contradictions! One here, one there, without principle, without honest effort, perhaps even by means of criminality achieving possessions, position and the other envied glories. Nevertheless, if you watch the panorama of these lives unfold you will observe that a toll is extracted just the same. Maybe not in the loss of money, perhaps not in the loss of position, but in a deep and penetrating loss, usually of the thing that is dearest to the heart and soul.

So, when one is envying, one should take a broad view of the landscape; not make some petty, nearby comparison. The comparative element should not enter, as Discouraged enters it. One's sense of decency and fair play should not be put in jeopardy because another's overthrowing of principles appears to bring better returns. Call it a "break" for the other girl, or say, as we all do at one time or another, "Life surely is strange." But don't let an occasional incident of so-called luck put a jinx on your own moral standards.

Need for Intelligence.

There are other ways out of the dilemma of loneliness.

"Stay good and be lonely" is a stupid motto. It's a reflection on all the nice girls and boys, nice fathers and mothers, nice brothers and sisters in the world. More than that, it is a reflection on one's own thinking apparatus, for it is not an intelligent argument.

Instead of asking, "What benefit can I derive out of life the way I am going?" find out what is the matter with the way you are going.

Are you friendly yourself? Do you try to relieve the loneliness of other persons? Are you cheerful? What efforts do you make to prove your companionship desirable? Instead of flirting with the idea of taking as your future model a girl who has thrown her hat over the mill, as the saying goes, take one more nearly your own kind and study her for future guidance.

In the Feminine Realm

President Hoover's support in eliminating distinctions based on sex in national laws was asked by 100 delegates of the National Women's party at a White House conference recently.

Mrs. Lillian Lundahl, who receives no salary for being the unofficial poundmaster of Evanston, Ill., enjoys the satisfaction of caring for stray animals.

Baltimore, Md., has a "housewives' league," whose aim is to see that foodstuffs are handled in a sanitary manner.

No skin trouble for this youngster—or his Mother. They use CUTICURA SOAP *and* OINTMENT *and* TALCUM

—and Daddy uses the Shaving Stick!

Cuticura

Soap 25c. Ointment 25c. and 50c. Talcum 25c. Proprietors: Potter Drug & Chemical Corporation, Malden, Mass. Cuticura Shaving Stick 25c.

GRAY HAIR tinted any color, quickly and easily. Defies detection

BROWNATONE GUARANTEED HARMLESS

AND

(Millions use Rinso. Thousands write us letters like this.)

"Snowy wash every time!" says this West Marquette Road woman

"Of all the soaps they make nowadays, I like Rinso best. I don't scrub or boil, yet I hang out a sweet, snowy wash every time! All I do is soak the wash in Rinso's safe, active suds; the dirt loosens and rinses off. I like Rinso for dishes, too—it loosens grease like magic."

MRS. HAZEL SIMMS-BEIDEL, 1654 W. Marquette Rd., Chicago, Ill.

• • •

Rinso gives thick, creamy suds—*twice as much*, cup for cup, as puffed-up soaps. No bar soaps, chips or powders needed. Makers of 38 leading washers recommend Rinso for safety and whiter washes.

Try Rinso Free

To try Rinso free, send your name and address to Lever Brothers Co., Dept. N38, Cambridge, Mass. A full-sized package will be sent you without cost.

Guaranteed by the makers of LUX—Lever Brothers Co., Cambridge, Mass.

THE GRANULATED SOAP

Rinso

in tub or washer ... gleaming white washes

Blackheads Go Quick By This Simple Method

Blackheads—big ones or little ones—soft ones or hard ones—on any part of the body, go quick by a simple method that just dissolves them. To do this get about two ounces of Calonite powder from your druggist—sprinkle a little on a hot, wet cloth—rub over the blackheads briskly for a few seconds—and wash off. You'll wonder where the blackheads have gone. Pinching and squeezing blackheads only open the pores of the skin and leave them large and unsightly—while the simple application of Calonite powder and the water dissolve them right out, leaving the skin soft and the pores in their natural condition.

HOME-MAKERS TUNE IN

MENUS . . RECIPES . . SAMPLES

Child Care hints . . . Other ideas galore!

RADIO HOUSEHOLD INSTITUTE

Station KFKX-10:15 every morning

New! the Self-lighting match-less gas range

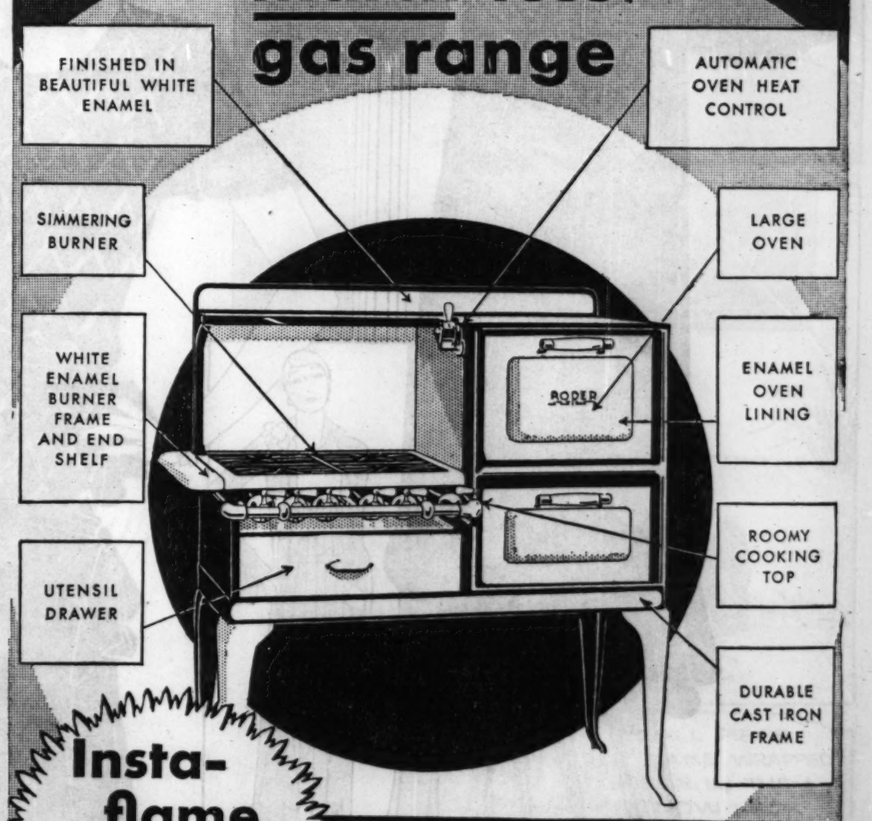

Insta-flame Self-Lighter

—truly automatic
—no button to push

Lights itself when you turn on the gas!

Think of it—you light the gas, on cooking top or oven, by simply turning the valve on this new Insta-Flame Roper range. No flaming matches, no pilot button to push—just turn on the burner and the gas lights itself! One of the greatest convenience and safety features ever offered on a gas range. A match-less range and a matchless value! See it—buy it NOW, at a special Introductory Saving. Act this week—SAVE! Delivered and connected FREE in Chicago homes.

SPECIAL INTRODUCTORY PRICE, $68.75, LESS

10% ALLOWANCE FOR YOUR OLD STOVE

(No allowance to exceed $15)

Giving you this Insta-Flame Range for

$1 Down—Year to Pay

$61.85 *Small carrying charge for deferred payments*

Triple-tested and approved by American Gas Association Testing Laboratory, the Good Housekeeping Institute, and The Peoples Gas Light and Coke Company Laboratory.

(If you are a Chicago gas user, you have a charge account with us)

PEOPLES GAS STORES

Loop Store—Michigan Ave., at Adams St.—*and 14 Neighborhood Stores*

NORTH	WEST	SOUTH	
4520 Broadway	2142 W. Madison St.	4829 S. Ashland Ave.	7439 Cottage Grove Ave.
4839 Irving Pk. Blvd.	1520 Milwaukee Ave.	45 E. Pershing Rd.	11031 S. Michigan Ave.
3071 Lincoln Ave.	1709 W. Roosevelt Road	12 West 35th St.	8933 Commercial Ave.
1608 Larrabee St.		846 West 63rd St.	

THEY SPEAK OF SUNNY DAYS

By Edith Weigle

This chaise longue of reed is made up of a chair and a separate section which may be pulled up to it. The cushions come in a variety of colors. A small reed table stands near it, holding a beverage set of Italian peasant ware in gay colors.

This most artistic chair, associated with the tropics, never goes out of style. Its wide, fan-shaped back makes a pattern against the wall and although it may not be as extremely comfortable as other models, it is so decorative that the well equipped summer porch cannot afford to dispense with it. What it lacks in utility it more than makes up in charm.

The Georgian Period

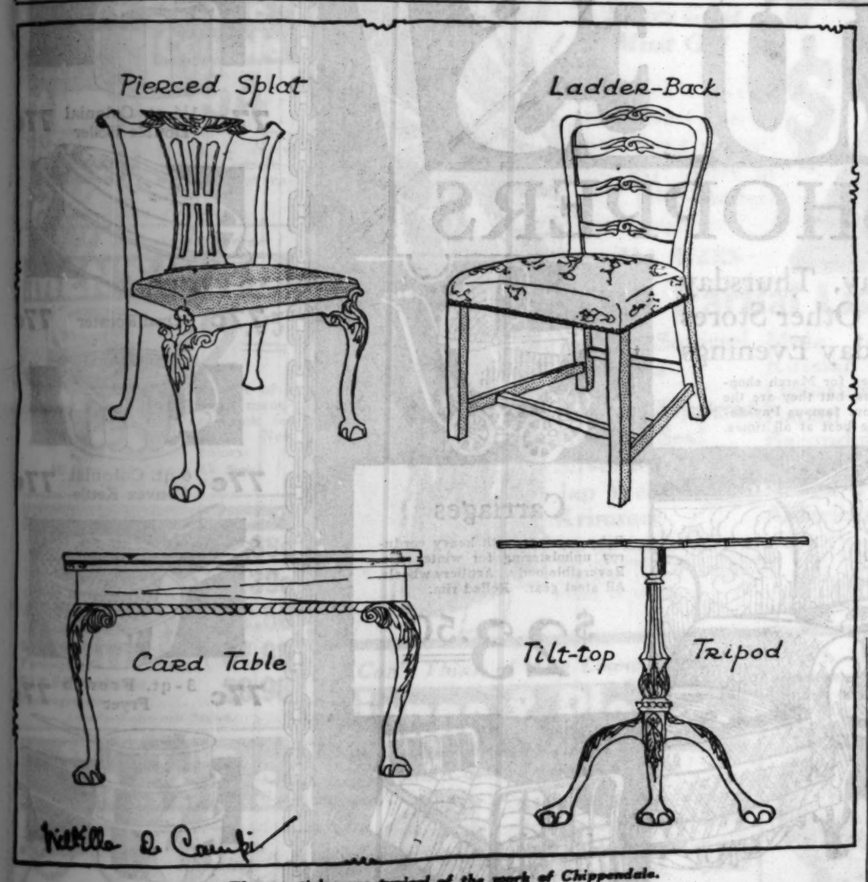

These articles are typical of the work of Chippendale.

WillElla de Campi will be glad to assist the homemaker in any problem pertaining to home furnishings. Address your letter to WillElla de Campi, The Tribune, Chicago, inclose stamped, addressed envelope for personal reply.

By WillElla de Campi.

THE Georgian period, following Queen Anne's time, lasted altogether from 1714 to 1820 and included the reigns of George I., George II., and George III. Chippendale, the Brothers Adam, Hepplewhite and Sheraton stand forth preëminently among the furniture makers and designers of the Georgian era. As the names of these masters outshone those of the reigning monarchs, it is best to consider the period in four sections, the first of which is the Chippendale, or early Georgian.

Chippendale indubitably dominated the field of furniture designers and cabinet makers during his age, and his personality was strongly felt for at least a quarter of a century. There are four distinct influences in Chippendale's designs, namely: the English; French rococo; Chinese, and Gothic. He was exceptionally versatile in adapting all four phases.

Mahogany was his favorite medium, and carving his chief means of decoration. Though mahogany was most favored, being more sturdy and elastic than the walnut, which had been most popular during the preceeding period, walnut was still used to some extent, as were birch, maple, cherry, pine, rosewood and amboyna.

Since he was a master in the art of carving, Chippendale decorated most of his furniture with beautiful examples of carved design, varying from the bizarre to the exquisite. Inlay was seldom used. Other forms of decoration included lacquer and veneer which were employed in a few instances. The principal motifs represented in Chippendale's carving were masks, masques, the acanthus, shells, pagodas, pointed arches and quatrefoils, and claw-and-ball designs for feet of legs on chairs, tables, etc. Mounts of brass [handles, scutcheons and key-plates] were designed to lend a decorative effect to the pieces upon which they were used.

As is usually the case, chairs showed the strongest indications of change in furniture design. Chairs made by Chippendale were masterpieces of conception and workmanship. The cabriole leg persisted, but was almost invariably decorated with elaborate carving and terminated in a claw-and-ball foot, rather than a round, Dutch foot. Underbraces were occasionally introduced. Chippendale did not always use the cabriole leg, however. Square straight ones are shown on some of his French chairs, and on his Chinese and Gothic works.

Queene Anne lines were chiefly followed in Chippendale chairs during the early part of the period. Seats were usually wide and upholstered, with squared corners. As the style advanced, the shaping of the cabriole leg was improved and backs were developed which were shorter and more varied in outline.

Typical Chippendale chair backs consist of moderately carved frames of somewhat rectangular lines, with pierced splats developed from the solid splats of the Queen Anne period. Many of these were executed in his famous ribbon-back styles, displaying great delicacy of line and exquisite carving. Almost as familiar as the splat-backs were the ladder-back chairs, with four or five bow-shaped cross pieces. Another type of back was used in the Chinese and Gothic designs, filled with various forms of fret-work.

Tables by Chippendale were made in great variety. His dining tables were generally oblong, with drop-leaves and cabriole legs. The drop-leaves in many instances were semi-circular, so that the table was oval when they were lifted. On the rectangular dining tables of his Chinese and Gothic examples, square legs usually replaced the cabriole.

Card tables received a great deal of attention and were made in a number of different types. The most common had cabriole legs and a double, or "flip," top. One leg was hinged to pull out in order to support the extra top when opened. Tables of this kind were sometimes exactly rectangular, but more often they were designed with projecting rounded corners, which were depressed to hold candlesticks, and oval scoops in the center of each side to hold coins used in the game.

Side tables were designed by Chippendale to be used as sideboard or serving stands. These were rectangular in shape and were intended for placement against the wall. Though there are a few plain examples, most of these were decorated with elaborate carving.

Tea tables were made in many styles. The four-legged type had either cabriole or square legs and the tops were often surrounded with carved or fretted "galleries," or rims. In some instances tops were detachable, so they might be used as trays. Another style was the tripod tea table, with round or rectangular top. Many of these were finished with the well known pie crust rim. The tops were often hinged in such a manner that they might be turned up when not in use. Shafts, sometimes fluted, reeded or carved, usually rose from a turned or carved vase or bulb, which rested on three carved cabriole legs.

Cabinets were another important feature of the Chippendale era. Some were large and impressive, others were made in console style, and still others were in the form of small hanging shelves with jewel-like elaborations in carving.

Chests of drawers varied in design from extreme plainness to all manner of fanciful elaboration in carvings and mounts. In some cases the top drawers of low chests were arranged with a small mirror and space for toilet accessories. Tops of high chests were sometimes straight, sometimes surmounted by pediments, either straight, broken, or of the scroll swan-neck design.

Writing furniture included many different types of pieces. Writing tables were rectangular in shape, with tiers of drawers below the top at each side, the middle space being left open. Desk-bookcases, too, were largely used. These had drawers or cupboards in the lower part and the section above the desk was fitted with glazed or solid wood doors inclosing shelves for books. Tops of these and of large, impressive bookcases as well, were either straight or pedimented.

Chippendale bedsteads were less pretentious and were lighter in build than those which had been made formerly. Either cabriole or square bases were used to support the posts, which were usually decorated with magnificent carving. Testers, too, were adorned with carving or fretwork and were allowed to show above the valances and curtains. The hangings were usually of damasks or velvets, and in many cases they were embroidered with gold. Red and green were the favorite colors in these materials. Another fabric widely used for hangings was white linen, decorated with needlework in Anglo-Oriental designs and colorings.

Most important among the mirrors, which were made in a great variety of forms, were two distinctive types. One of these was the oblong mirror in a mahogany frame with fretted scroll top and base. Gilded ornament was sometimes added. The other important type was that which was highly carved in fantastic designs and heavily gilded. The Chinese element appeared in an elaborate form in the pagoda and waterfall carving of many mirror frames.

Several characteristic examples of Chippendale design are shown in the accompanying illustration.

Activities of Women

ALL women in Japan work, even ladies of high degree.

Women in Turkey are now demanding the right to become postwomen.

The Girl Scout movement is being rapidly adopted in India.

Under the Rhode Island law a woman may accept or refuse jury service.

There are 321,255 more women living in Portugal than there are mates for them.

Thousands of girls in China are sold into slavery each year and are never heard from again.

Adelaide F. Jennings of New York City owns and operates a chain of detective agencies.

Wages of women in Denmark have more than doubled during the period between 1914 and 1929.

Women in England are now placed on the same level with men in regards to facilities for pursuing divorce petitions.

A testing circle has been formed by fifty women students at the Colorado Agricultural college for the purpose of testing household utensils.

The majority of the immigrant women now entering the United States are educated women of the middle class. Many are trained in a trade or a profession.

Women journalists are in the lead in number and prominence among the many French writers covering the naval conference in London.

Use Nozol for Sinus Trouble

Those suffering from sinus trouble should wash away the drainage from sinuses and clear out the nasal cavities with Nozol. Nozol is unequaled for cleaning out these toxic poisons. Sinus trouble is a serious matter and treatment should be given promptly and regularly. The family Size Nozol bottle contains enough for a 30-day treatment. Each bottle contains Booklet giving full directions. Sold under an absolute money-back guarantee. All druggists.

40c-Size or Large Family Size $1.00.

How to Achieve the New Silhouette

By Antoinette Donnelly.

NEW YORK. — [Special Correspondence.] — The swan song is sung over another of those diets that are by their very nature doomed to a short life and a merry one conversationally, if not so merry for the practitioners. I am inclined to think that a number of these diets that ride a popular wave for a while and then fade out quickly are adopted for their conversational interest. It seems that most women must talk about their reducing, and a "new" diet gives their conversational moments fresh stimulus.

Perhaps they are just as often talked out as worked out. Anyway, to an old-timer who sits on the sidelines and watches the parade go by the demise of one of these suddenly sprung and for a time widely popularized diets is never surprising.

Of course, there is one good thing about freak diets of doubtful efficacy. The danger in them is reduced appreciably by the fact that their rigidity or monotony is such that people will not abide long by the restrictions, so they abandon them after a brief trial.

I haven't a doubt, however, but that there will be another one along in a minute. They spring up with such consistent alacrity just about the time women start to argue with themselves that maybe it would be wiser to follow saner, slower reducing methods and really get somewhere with them. Then not all the powers of the medical pulpit or of sane lay reasoning will stop the new diet rush. Human nature is like that. Plump human nature, that is. It takes a startling promise to shake it out of its lethargy, and only "miracle working rewards" are lent a willing ear.

Die a Speedy Death.

So, altogether there's no use nagging on the subject, is there? Especially in view of the fact that freak methods of losing weight eventually fall upon leaner days for themselves than they propose for their clients in their [the diets'] most glorified hours.

With each collapse of an inflated reducing stock, the clientele for safer food investment is increased.

Every time a woman attempts to dispose in two weeks or so of fat that has taken her as many years to accumulate she is going to learn something of value about the folly of reducing too rapidly. She is bound to. Her newly created acidosis may tell her, or jaundice, or anemia, or a terribly "all-gone" feeling, or the condition of her skin and her not improved beauty. Anyway, she will learn from her painfully achieved leanness.

However, what I wanted to say today about reducing is that it seems to me we have gone through enough experimentation already to convince us all that you can reduce all right on freak diets if you stick them out long enough, but that you can reduce ever so much more comfortably and with much more beautifying results if a bit of good sense is substituted for the incredulous faith in overnight miracles.

We are now on the threshold of a slightly different mold of figure from the flapper dress period, so extreme reducing measures need not be resorted to. A curve or two, indeed, is wanted for the 1930 models. The "picked crow" silhouette is déclassé. Rounded suppleness is what is being paged all over the place for the 1930 dress mode.

An Eye to the Curves.

There is reducing still to be done, of course. But what I am trying to get at is that the flat chested, totally hipless figure no longer passes for the form of woman. It's not just reducing from now on that is to be your aim—but reducing with one eye on the scales and one on the curves, the latter to be maintained in moderate degree at the expense of the former, if necessary. You see, women have heretofore been regulating their forms almost entirely from the figures on the scales. In their zeal to get down to a certain weight many of them lost the curved bust line entirely, the curve at the waist and a feminine line of hip.

Because the great majority of reducing recruits are women between 30 and 50, during which time the average skin can stand more pampering than starvation, the excessive losses of weight gave beauty another blow in the disfiguring effect on the skin. The new school asks a curve to the cheek as well as to other anatomical parts. Also a sufficient fat layer under the skin to prevent that familiar look of "weariness and age."

We're just marking another milestone in our reducing lives, that's all. With past mistakes still fairly fresh in our minds, we are in a better way now to achieve beauty along with the reducing course, instead of the ingrowing grouch and the often rehabilitated system achievements of reckless yesterday reducings.

Reduce Sanely.

Reduce, by all means, if you are overweight. If you feel logey and clumsy, reduce. If your friends, either by silence or lifted brow, suggest that you are putting on, reduce. It's only curves—not fat—that are wanted.

The Flat Chested Hipless Era Has Passed; Antoinette Tells How to Have That Slightly Curved, Supple Figure That Is the 1930 Model.

But do it sanely. Don't starve for a couple of weeks. Take it easy, with two pounds a week loss the height of your ambition. Then when you get ten or twelve pounds off, ease up for a little while before you tackle the rest of the surplus.

The first week, if you start out on a liquid diet, say, for three or four days, your loss of weight may be three, four or five pounds. But that is a loss in weight rather than a loss in fat because the liquid is essentially an internal cleansing agent and the waste matter eliminated makes up in large part the weight loss. It is a good beginning, however. But, after that first week, from one to two pounds is the loss to subscribe to, not more.

Then, don't for the sake of the new popular curved line of beauty, put all your zeal into food study. You must be moderate of appetite, of course, but the real success of this new "model" is the suppleness you are willing to bring into it. Supple figures are figures not averse to smart muscle molding. So that now is the time, if ever there was one in the history of women, when the bending movements done religiously morning and eve are going to count in her favor.

As some one said, the battle of the new fashions has to be fought out along the waistline. The exercises you do for your waistline help the hip and the bust line also. So, bend. Touch the floor in front and to the sides of you. Bend the waist back on the upheave. Then bend some more. Put those lazy waist muscles to work as they haven't worked for a long time.

Send a stamped, addressed envelope for my waist, bust, and hip exercises for further bending and stretching hints. But in the meantime limber up for the waistline battle.

Beauty Answers

M. M.: WARTS ON THE FACE can be removed without leaving a scar, but you must place yourself in the hands of a reputable physician. Warts are not contagious.

JANE: THE HAIR BETWEEN the eyebrows may be removed by tweezing. This is not harmful if done carefully. It must be repeated, of course, from time to time. Electrolysis is the only means of removing such hair permanently.

BLANCHE C.: PEROXIDE WILL make the hair dry and brittle if used in any quantity. The egg shampoo is excellent for blondes. It is made by beating up the whites of three eggs and adding a teaspoonful of water for each egg white. Use this as you would soap. Rinse thoroughly, adding lemon juice to the last rinse water.

"At Last! a Lipstick that really stays on"

—says lovely Patsy Ruth Miller, screen famous for the beauty of her lips.

"Both on the set and off I can't be bothered continually retouching my lips. That is why I prefer Kissproof. When I put it on my lips in the morning, I know they'll stay 'put' and look their best until night."

Miss Miller is just one of the Hollywood stars—one of the 5,000,000 daily users—who have found that Kissproof gives the lips a lasting perfection, as subtly alluring as Nature itself. Kissproof is procurable at all toilet counters.

Kissproof

LOST 16 POUNDS SAFELY AND EASILY

Mrs. R. W. Paterson, N. J., writes: "The Carlsbad Sprudel Salt did me more good than any medicine I ever took. I finished 3 bottles of it and came down from 176 pounds to 160 pounds. I was cursed with life-long constipation and it helped me very much to overcome that also."

Insist upon the genuine, imported Carlsbad Sprudel Salt. Not like other salts—pleasant to take, at all drug stores.

Mrs. H. T. A., Gardena, Cal., writes: "It sure is wonderful and I have told of the Carlsbad Sprudel Salt to many people. I'd never be without it." Write for Free Booklet, "Reducing Without Danger To Your Health"—Carlsbad Products Co., 1071-6th Avenue, New York, Dept. 2.

WIEBOLDT'S

ON OGDEN AVE. NEAR MADISON *Seeley 1000*
ON MILWAUKEE AVE. NEAR ASHLAND *Armitage 1000*
ON LINCOLN AVE. NEAR BELMONT *Wellington 1000*
EVANSTON 818-824 DAVIS ST. *University 2400*

Pajamas in New Styles

$1.95

Pajamas so new and different they deserve a brand new name! Their side-legged, vagabond-sashed styles perfect for lounging, smart for the beach—and unexpectedly practical. Combinations of orange and green, or red and lavender vie with dainty pinks and blues for favor.

Not featured at our Evanston store

Fine Crepe de Chine Underwear

Regularly $1.95

$1.69

Fine pastel silk dance sets, panties, chemise, and step-ins that keep to the new silhouette in both their feminine lace trimmed styles and in those more trimly tailored.

Not featured at our Evanston store

NEEDLEWORK

By Clotilde

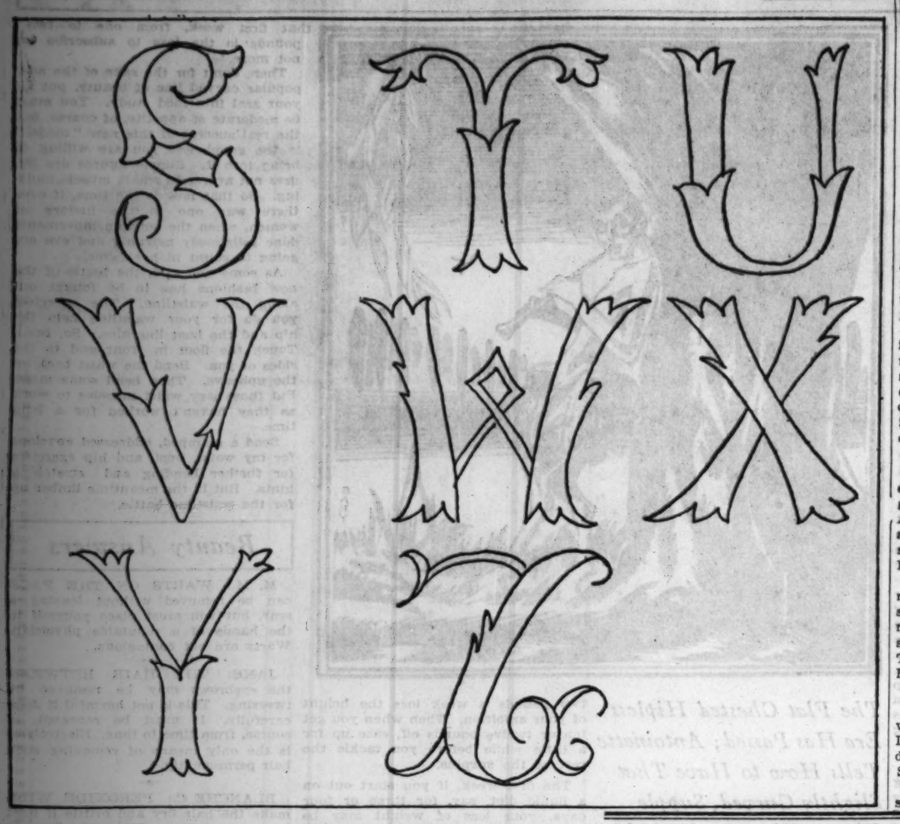

A Little Practice—and One Becomes an Adept at Embroidering These Initials

What is your sewing problem? Do you have trouble in following a pattern? Do you find difficulty in making a skirt hang evenly or making a sleeve that doesn't twist? If there is anything you would like to know about these or other problems of needlework, write to Clotilde, The Tribune, Chicago, inclosing a stamped, addressed envelope if a personal reply is desired.

EMBROIDERING initials on household linens, lingerie and on sports clothes has never been seen more than now, and it is a delightful fashion.

There never was a more fascinating form of needlework than embroidering, and it is well worth while, if you aren't an adept at the work, to practice carefully on some piece of material until you are satisfied with the evenness and perfection of your stitches.

To copy the letters shown in this article, use some transfer paper. This can be bought at any artist's supply store. Or the work can be done without it. Lay a smooth piece of tissue paper over the letter, and go over every part of it accurately, using a soft, well sharpened pencil. Then lay the penciled side of this paper down on another piece of paper—writing paper is good—and go over each part again. Lay this second tracing on your material, traced side down, and go over the letter for the third time. This last work will transfer the marking to the material. The reason for doing the second tracing is that the letter would be reversed if the first tracing were transferred to the cloth.

Carefully pin the paper to the material before tracing so it will not slip.

Outline the letter with a single strand of darning cotton. These letters are done entirely in the raised satin stitch. Of all the different stitches, this is the loveliest.

In the first work of outlining a letter, use a small running stitch. These stitches must be accurately taken, so as to follow perfectly the shape of the letter.

The next step is the padding. This is done by using a few strands of embroidery floss and taking chain or running stitches, keeping the stitches short on the under side. The filling should always be heavier in the center of a space, thinning down as the outlines are reached.

In the satin stitch the stitches are always at right angles to the edge. It is an over and over stitch, with the work always done in a frame. It must be done slowly so as to be done evenly. Where there are curves the stitches are taken unusually close together on the inside, and no space is left on the outer edge, but try and have them just meet. Never let them overlap.

A little practice will make it possible to do beautiful work. Where one is inexperienced, time will be well spent in practicing first on an ordinary piece of cloth as was suggested in the beginning of this article.

It is one of the most fascinating forms of needlework, but unless it is well done there is no beauty in it.

Women the World Over

THERE are now some sixty women doctors in Mexico City, Mexico.

Of the 280,645 aliens who sought citizenship in the United States in 1928, more than 57,000 were women.

Wages for women employes in some chain department stores in the United States range between $12 and $15 a week. Nearly one-half are paid less than $12. In six states the rate is as low as $9.

Next to teaching, the activity finding most favor among Mexico's new women is nursing. Thousands of girls are training themselves for this work.

Mrs. Oda Negbaur is one of four ruling factors in Austrian politics. She hails from Vienna, and has been named governor of Steirmark province.

Mrs. Ann Dussler of Garrett, Ill., and her twin sister, Mrs. Katherine Ziemer, of Tuscola, recently celebrated their eighty-ninth birthday anniversary. They are said to be the oldest living twins in the United States.

Miss Ruth F. Stone, daughter of Judge A. P. Stone of the Third District court of Middlesex at East Cambridge, Mass., has been appointed probation officer. Her salary is $2,400 a year.

In 1928 the average full time earnings per week of 38,000 women in 158 cotton mills in the 11 states in the Union were $15.66.

An organization of girl Fascists is being formed in Italy. The age of members will be from 17 to 22.

Women, for the first time in history, were recently admitted to the chamber of the United States senate to give counsel to senators wrangling over the duty on a rayon product, some of which is used in the making of bright colored cloth. The qualified experts were Miss Ruth Petersen and Miss Evelina K. Southworth, textile advisers to the tariff commission.

Becoming a licensed attorney at the age of 60 is the record of Mrs. Fanny Y. Bickett, widow of former Gov. T. W. Bickett of North Carolina. Her husband and a son also were lawyers.

The personal property of Mrs. Anne Weightman Penfield of Philadelphia, Pa., is worth $14,357,495. She is the largest individual holder of personal property in the city.

The Island of Ferasiboa, in the Solomon group in the South Seas, is inhabited and governed only by women. They do all their own work, grind wheat for their bread, build their own homes, kill game and fish. The island would become deserted were it not for the fact that it is a kind of a refuge for women from other nearby islands. Young girls—several score a year—desert their homes and flee to Ferasiboa, and their fathers and brothers are unable to pursue them.

Mme. Marie Curie, famous co-discoverer of radium, refuses to lend her name to any feminist propaganda in France, but helps women only when they are engaged in scientific work.

Mrs. Helen C. Galvin, mother of four children of Dorchester, Mass., has been appointed to the $5,000 a year post of city registrar of Boston. She is the first woman to head an executive department in the 300 years of the community's history.

Working at a forge for thirty or more years, Mrs. Sophie Penkinson, a 50 year old widow with three children to support, is the only woman blacksmith in New York City. She learned the trade when a girl in Odessa, Russia.

QUART OF WATER CLEANS KIDNEYS

No man or woman can make a mistake by flushing the kidneys occasionally, says a well-known authority. Eating too much rich food creates acids, which excite the kidneys. They become overworked from the strain, get sluggish and fail to filter the waste and poisons from the blood. Then we get sick. Rheumatism, headaches, liver trouble, nervousness, dizziness, sleeplessness and urinary disorders often come from sluggish kidneys.

The moment you feel a dull ache in the kidneys, or your back hurts, or if the urine is cloudy, offensive, full of sediment, irregular of passage or attended by a sensation of scalding, begin drinking a quart of water each day, also get about four ounces of Jad Salts from any pharmacy; take a tablespoonful in a glass of water before breakfast, and in a few days your kidneys may act fine.

This famous salts is made from the acid of grapes and lemon juice, combined with lithia, and has been used for years to flush and stimulate the kidneys; also to help neutralize the acids in the system, so they no longer cause irritation, thus often relieving bladder weakness.

Jad Salts is inexpensive; makes a delightful effervescent lithia-water drink which everyone should take now and then to help keep the kidneys clean and active and the blood pure, thereby often avoiding serious kidney complications.

Spring Wedding in the Offing

It is the aim of this department to serve as a practical guide in problems of every day etiquette. Self-addressed, stamped envelope must accompany each request for information. Send your letters to Miss Helen Bartlett, Sunday Department, CHICAGO TRIBUNE.

By Helen Bartlett.

BALMY days and warm rains are not our only reminders of the coming of spring. Each mail brings an avalanche of requests for information from readers whose thoughts have turned to weddings planned for the spring and summer.

Today we are taking the opportunity of catching up on some of this correspondence. As always, our personal reply may be had for a stamped, addressed envelope, but these letters are of general interest and touch on points interesting to all wedding-conscious correspondents.

Here they are:

"Dear Miss Bartlett: When a bride enters the church is it correct for the guests to remain seated or to stand? And what is the etiquette when bride and groom leave the church? Does the same rule apply to Catholic and Protestant ceremonies?—H. W. M."

At the first strains of the wedding march the guests arise and remain standing for the duration of the ceremony. They are standing when bride and groom are leaving the church. This applies to both Catholic and Protestant weddings.

"I am planning to attend a hotel wedding, taking place at 12:30 o'clock. I am going to wear a black afternoon dress with elbow length sleeves. Should I wear long gloves?—C. S."

It would be better to wear smart street clothes, with beige or white kid gloves and a hat than to wear the afternoon frock. If you do wear this, however, you can wear long gloves if you wish.

Queries About Many Points.

"My sister expects to be married in June, at home, at about 4 p. m., with only the immediate family present. She will not wear white or a veil and will have but one attendant. Will you please advise on the following details?

"1. What would you suggest as to color and material for gowns for bride and attendant?

"2. What for the bride's mother?

"3. What length should the skirts be and should gowns be sleeveless or with sleeves?

"4. What color slippers and hose should be worn?

"5. Should bride and attendants wear hats?

"6. What should the men wear?

"7. What kinds of flowers are customary?

"8. Should a room be provided for guests in which to leave their wraps? Will women guests retain their hats?

"9. Would it be proper to have two young men act as ushers?

"10. The reception, followed by a dinner, will take place at a hotel immediately after the ceremony. Shall we wear our hats at dinner?

"11. Could you suggest dinner menu?

"12. What living room decorations would be necessary? V. R."

Bride Can Wear Colors.

1. In a recent Paris fashion note I read of a fashionable wedding at which the bride was clad in blue and her attendant in white. Your sister could wear an afternoon gown, preferably with sleeves, of any pastel shade that becomes her. Materials this summer will probably be nets, organdies, chiffons, taffetas and fine crêpes. Any of these would do. If the bride wears a gown of one pastel color her attendant could possibly wear a flowered chiffon gown in pastel colors that would complement the color of the bride's gown.

2. The bride's mother's gown should be a conservative, dignified model of a color that will not clash with the other two. Beige lace would be a good choice. Satin in a becoming color would be another.

3. I think the gowns should have sleeves. Skirts should be longer than those of last year. You can have uneven hemlines—shorter in the front than in the back. No definite skirt length for dress wear has been decided. Individual choice should guide you.

4. Slippers can be of satin dyed to match the exact shades of the gowns. Hose can be champagne or nude—providing these shades harmonize with the costumes. The general idea should be color harmony, with individual becomingness ruling all selections.

5. Yes. Wear light weight summer hats to match the costumes.

6. The men can wear business clothes or dark sack coats and light flannel trousers or the more formal costumes of dark sack coats and gray striped trousers, with black and white striped ties and wing collars.

7. Spring flowers in colors that are harmonious with the gowns. If the bride wears pastel blue she could carry a white bouquet, with blue flowers interspersed.

8. Yes. Women retain their hats for the ceremony and the reception.

9. Yes. They dress just as the other men in the party do.

10. Yes.

11. This is possibly infringing on the cooking editor's territory but here are some suggestions: Hors d'ouevres, consomme, squab, wild rice, artichokes, ice, endive salad, petits fours, ice cream in molds, coffee, bonbons and mints.

12. Have an improvised altar at some focal point in the room. This can be a console table before a fireplace banked with flowers. On the table have a beautiful cover and two tall candles, one at either end. The minister stands in back of the table, the bride and groom before it.

Have an abundance of flowers around the room and a fair sprinkling of candelabra. You will need no further decoration—crêpe paper, wedding bells and such touches are in poor taste.

At a Second Marriage.

"Your articles on wedding etiquette are helpful and I am following your suggestion in appealing to you for help concerning my own wedding. I am to be married for the second time the latter part of this month. Of course, I know the bride does not wear the conventional white and a veil, but is it perfectly correct to have the ceremony in church, with guests? How many attendants are permissible?

"I am planning on a matron of honor and a best man. Should I wear a hat and long white gloves? The wedding takes place in the evening. Would it be all right for the matron of honor to wear white as described in your article a few weeks ago?—E. E."

Yes, it is quite all right to have the ceremony in church with close friends and the immediate family as guests. You can wear one of the off white shades—ecru, egg shell, or a pastel colored gown. A gown with sleeves is the best selection for a church wedding. Wear a matching hat and preferably a corsage or shoulder bouquet. Bride and groom have one attendant each. It would be quite all right for the matron of honor to wear white—if it is a good combination wear white.

INCOMPARABLE VALUES FOR MARCH SHOPPERS

Roseland Store Open Wednesday, Thursday and Saturday Evenings—All Our Other Stores Open Tuesday, Thursday, Saturday Evenings

In this advertisement are shown some real furniture values for March shoppers. The items listed are not the cheapest by any means, but they are the highest quality to be found anywhere for the money, and our famous Pay-As-You-Please credit plan makes it easy for you to own the best at all times.

Inner-spring Mattresses

Hand made inner-spring mattresses. Rolled edges. Deeply quilted. Covered with durable stripe ticking.

$11.95

Pull-Up Chairs

Sturdy pull-up chair. Antique finished frame. Saddle seat. Specially reduced to

$6.75

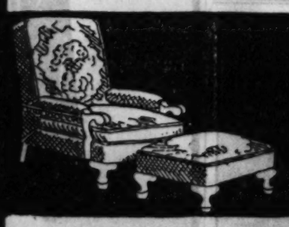

Coxwell Chair and Stool

Coxwell chair and ottoman stool complete. Both pieces are upholstered in fine moquette. Biggest value of the season at

$29.75

Parlor Suites

This beautiful parlor suite is upholstered in fine Moquette. Reversible cushions. Spring back and spring edges. Heavy cross web construction. Your choice of any two pieces $89.50

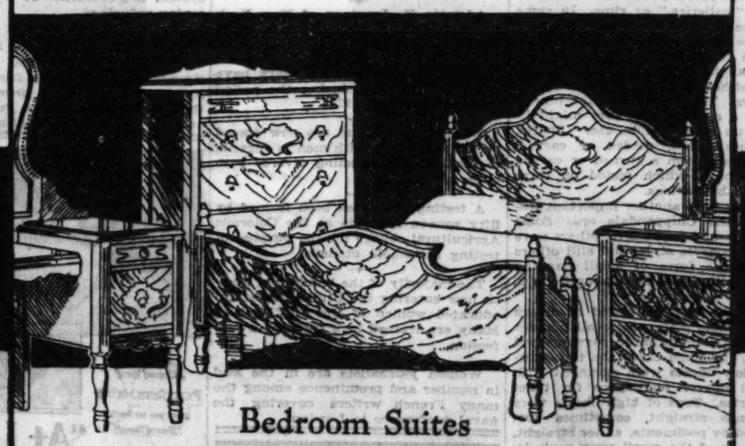

Bedroom Suites

If you are thinking of purchasing a bedroom suite, call at our nearest store and look over our lines. The set shown here is one of our feature bargains. Comes in two-tone Spanish brown finish. Set will be sold separate or complete. Your choice of any three pieces..... $67.50

Carriages

Baby carriage with heavy corduroy upholstering for winter use. Reversible body. Artillery wheels. All steel gear. Rolled rim.

$23.50

Day Beds

Coil spring Day Bed. Makes a comfortable full sized bed when opened. And an attractive couch when closed. Sold complete with heavy mattress and cretonne cover.

$16.95

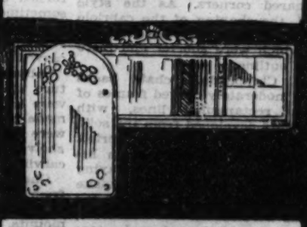

Wall Mirrors

Hundreds of wall mirrors to be closed out this week. Every conceivable size and pattern. Wonderful designs. Attractive new creations priced from

$4.95 UP

-12- STORES

CHICAGO'S GREATEST CHAIN OF FURNITURE STORES

GENERAL FURNITURE CO.

11155-57 MICHIGAN AVE.
4612-18 WENTWORTH AVE.
COR. 92nd & HOUSTON AVE.
1709-13 W. CHICAGO AVE.
739-43 W. 62nd ST.
6155-59 S. HALSTED ST.
1101-3-5 BELMONT AVE.
4204-08 W. NORTH AVE.
2608-12 W. NORTH AVE.
2347-49 MILWAUKEE AVE.
3910-12-14 W. 26th ST.
1809-15 LOOMIS STREET.

EST'D 1892

AGAIN!

Another great

77¢

ALUMINUM SALE at Peoples Gas Stores

All priced at 77c While They Last!

77c 4-qt. Colonial Tea Kettle 77c

77c 4-qt. Strainer-Cover Sauce Pan 77c

77c 1½-qt. Colonial Double Boiler 77c

77c Oval Roaster 77c

77c 6-qt. Colonial Convex Kettle 77c

77c 3-qt. French Fryer 77c

77c 1-2-3-qt. Sauce Pans, Set of 3 77c

77c 6-cup Colonial Percolator 77c

77c 10-in. Heavy Frying Pan 77c

77c Aluminum Toy Set 10 pieces, complete 77c

DON'T MISS THIS WONDERFUL OPPORTUNITY TO REPLENISH YOUR COOKING UTENSILS!

Come early—limited supply!

Peoples Gas Stores

Michigan Ave., at Adams St. and 14 Neighborhood Stores

(See telephone book or gas bill for Neighborhood Store addresses)

WORLDS GREATEST SALE!

QUITTING BUSINESS FOREVER

LEITER BUILDING STORES
State, Van Buren to Congress Sts. ♥ Telephone—Wabash 4380

Tomorrow again thousands of thrifty shoppers will await the gong of the bell that will announce the greatest selling week of the sale to date! A thousand and one surprises await you! In some departments I've grouped merchandise in lots—some places I am giving away entire departments for one ridiculous price—in other spots I offer part of the merchandise FREE. Be here with the opening crowds and remember no mail or phone orders—no refunds or exchanges.

Our competition defying low prices have ruined the retail business in Chicago—merchants are praying for our doors to close forever. Our problem is what to do with $3,000,000 worth of merchandise—a big part of which is brand new spring merchandise—we must sell it or move it out into the street midnight March 31st—we're desperate. I've cut prices down to as low as 40c on the $.

Leo Silberman

STORE HOURS: 9 30 A.M. to 9 P.M.

Going Out of Business Forever!

Prayer Rugs

$1.69

Imported, oriental designs of beautiful, lustrous yarns. For wall hangings, rugs, runners, etc.

75c Stamped Dresser Scarfs, 15c

Leiter's—Fancy Goods Dept.

Going Out of Business Forever!

INECTO

(Notox) Rapid HAIR DYE, $5 value, **$3.69**

Hair-A-Gain Overnight paste and liquid shampoo, both, **$1.69**

Witch Hazel quart bottle, **42c**

Russian Mineral oil (imported) qt. bottle, **79c**

Norwegian Cod Liver Oil, quart bottle, **83c**

Drugs—Main Floor—Center.

Going Out of Business Forever!

Singer Electric Console

$54

Number 66 Singer in a New Style Console—with all latest features.

Leiter's—Second Floor—South.

Going Out of Business Forever!

MEN'S HATS

$2.95

Famous make of a well known manufacturer—look for the label. New pastel colors.

All Styles! All Colors! All Sizes!

Leiter's—Main Floor—South.

Going Out of Business Forever!

75c Victor Records, Electric recorded	39c
75c Player Rolls. Latest hits	39c
$25.00 Portable Phonographs, now	$12.50
$15.00 Portable Phonographs	$7.98
$12.50 Portable Phonographs, now	$6.98

Leiter's—Basement—Center.

$10 Shell Rim GLASSES

For—Distance, Reading or Sewing

Lenses, frame and examination complete at this price. **$2.35**

Dr. Rosin will continue business at 187 N. State St., Ground Floor. All glasses are guaranteed.

Leiter's—Main Floor—Balcony.

Going Out of Business Forever!

Shopping Bags

Never Sold Under 89c. My Price

Of heavy black leatherette, **43c**

Lawn Bias Tape

½ inch wide; 6 yard pieces; all colors; card, **6c**

Notions—Leiter's—Main Floor—Center.

Going Out of Business Forever!

Spanish Shawls

Worth $10 My Price **$5**

Beautifully embroidered in pastel shades—white with green or red embroidery, pink, also black with gold embroidery, and many other lovely combinations.

Leiter's—Main Floor—Center.

Going Out of Business Forever!

HALF SOLES

RUBBER HEELS

Regular $1.25 Job **82c**

Oak leather half soles, durable rubber heels. While-U-Wait or you may call for when finished.

Leiter's—Basement—South.

CHOICE OF THE HOUSE

2nd Floor Fur Coats 2nd Floor

Every Fur Coat in Our Fur Department, Whether Original Price Was $400, $300 or $200, Choice at

Nothing Held in Reserve! Every Coat Must Go!

We can't carry them over! There's no "next winter" for us! Share in this price-shattering slaughter.

ALL SIZES

$75

A Partial List of the Furs

Natural Squirrel	Mole	Mendoza Beaver
Raccoons (Full Skins)	Russian Pony	Southern Mink
	Opossum	Black Pony
Natural Muskrat	Lapan	Fitch (Trimmed Coats)
Hudson Seal	Baronduki	
Silver Muskrat	Marmink	Baby Seal
Jap Weasel	Leopard	Northern Seal
Krimmer	American Broadtail	Muskrat

And the luxurious fur trimmings . . . in many cases worth more than our price for the entire coat. Choose from ERMINE, FITCH, SQUIRREL, MINK, AMOUR COON, POINTED FOX, WOLF, etc. All silk lined, all sizes. Plenty of blacks.

Leiter's—Second Floor—North.

I Can't Think of Any Lower Prices!

Pianos & Players

At the Cost of Packing Boxes!

$100.00 Bauer Rosewood Finish,	$19
$150 Schubert Mahogany Finish,	$29
$200 Conover Mahogany Finish,	$39
Bush & Gerts Ash Finish,	$49
$250 Majestic Mahogany Finish,	$49
$250 Washburn Oak Finish,	$49
Mason & Hamlin Rosewood Finish,	$49
$275 Schaaf Mahogany Finish,	$55
$275 Wheelock, Walnut Finish,	$55

Players

$375	Nelson	$75
$425	Dayton	$85
$450	Weber	$90

Leiter's—Second Floor—South.

Man! I'm Not Talking Now. I'm Shouting! Who Wouldn't?

1,645 Men's Suits Topcoats, O'coats

That Were Bought to Sell at $25 to $45

$9.00

A Give-Away at This Price

Nothing you ever heard brought such good news as this terrific price shattering offer of men's garments. All sizes, styles and colors.

Men's Wool Pants

From High Grade Suits

Odd pants in scores of colors and patterns to match your suit. Double its wear at a fraction of cost. Values to $7.50. Now at **$2.27** and $2.87

Leiter's—Third Floor—North.

Ladies and Lassies Look!

Full-Fashion All Silk Chiffon Hose

I found 120 dozen up in the attic. They're worth fighting for, too, at **39c**

Pure silk to the top; all sizes and colors; also some service weight hose included. Irregulars.

Children's ¾ Length SPORTS HOSE

All colors; newest patterns; sizes 7½ to 9½; values to 75c—while they last, 4 prs., $1; pr., **27c**

Leiter's—Main Floor—North.

Mrs. Harris Fought Against Such Losses!

CORSETELS Corsets and Girdles

They're Worth to $5—My Price

Included Are Many Famous Makes—Models for All Figures **$1.79**

Made of beautiful materials; light or heavily boned. Some have inner belts—others have the soft tops.

SIZES: Corsetels—32 to 48. Corsets and Girdles—24 to 40.

Leiter's—Second Floor—North.

I Did a Quick Job Here!

ALL JEWELRY

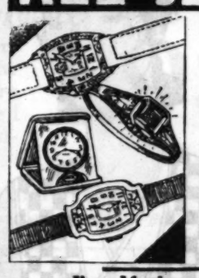

In Show Cases Marked to $15—One Lot

$4.94

Choose from Women's 18-k White Gold Diamond Rings; Men's and Women's 6-Jewel Wrist Watches; Men's and Women's Solid Gold Stone Set Rings and Traveling Clocks in leather cases.

Leiter's—Main Floor—North.

I've Made a Killing Here!

Shoes for Nothing!

Black or brown, bal or blucher style shoes and oxfords that were marked as high as $6.00, now cut to **$2.97**

Novelties

Women's high grade novelty footwear in dozens of styles, leathers and colors. Were to $6.00. My price, **$1.97**

Child's $3 Footwear, $1.89

Women's $1.75 Slippers, 89c

Children's 75c Slippers, 37c

Leiter's—Main Floor—South.

100 Piece Im. Gold Encrusted

DINNER SETS

Were $89—Now

$49.88

Gorgeous, wide, 18k gold border on finest imported china. Handsome shapes, fine globe transluscent china. Service for 12.

100 Pc. Sets as illustrated **$69.88**

$45 DINNER SETS

14 Odd Sets of fine English China; service for 12 persons; while they last, **$22.93**

42 Piece Sets *(Substandards)* **$1.98**

$8 Imported Harz Mt.

CANARIES

$4.39

Rollers and choppers; all guaranteed in full song; also suitable for mating.

$2 Female Canaries, **99c**

$3 Breeding Cages, **$1.75**

Lacquered Cage and Stand

Large round cage; sliding drawer; popular colors; full-moon stand to match, both for the ridiculous price of **$4.75**

Leiter's—Third Floor—South.

Dealers and Buyers Buy Here Now!

Tires---Tubes

30x3½	$1.95	32x6.00	$7.00
31x4	5.50	36x6.00	7.00
29x4.40	3.10	33x6.20	11.50
32x4	5.50	32x5.77	10.00
30x4.75	4.50	32x6.75 with tube	13.50
30x5.25	5.00		

Inner Tubes, 85c

All sizes, Hi-Pressure and Save on "Liberty" Balloon Tires

30x4.50	$4.90		
28x4.75	5.00		
29x4.75	6.25		
29x5.00	6.50		
31x5.00	6.50		
32x5.00	7.00		
31x5.25	7.95		
30x3½ O. S.	2.95		
31x4	5.50		
32x4	5.50		
33x4	5.50		

Red Tubes Heavy duty in all sizes. First quality, **$1.29**

Leiter's—Basement—North.

NOW! ANOTHER WALLOP AT HARRY DAVIES!

Spring Silks

Worth $3.50 and More Sure! But That's Not My Fault!

40 In. Flat Crepe
40 In. Print. Crepe
40 In. Print. Chiffons
40 In. Print. Georgette
36 In. Print. Foulards
40 In. Twill Satins

97c *A Yard*

54 In. All Wool Serge
36 In. Chiffon Taffeta
36 In. Tub Silk
54 In. Wool Coatings
36 In. Brocaded Satin
Scores of Others

12,500 yards choice array of all seasonable fabrics, colors and designs.

40 IN. ALL SILK CREPE DE chine, georgette and rayon flat crepes, spring's most important silks. $1 value. Yard, **39c**

35c LUSTROUS SATEENS. Fine colors in first quality lustrous sateens. Always at 35c a yard. My price, yard, **16c**

Curtains Slaughtered

$2.50 filet curtain panels, also shadow lace and Nottingham weaves. 3 inch bullion fringe. **$1.65**

French marquisette and rayon panels, of fine sheer marquisette or rayons in many pretty designs. $1.45 val., **69c**

$2.75 criss cross curtains, in the dainty pastel shades. Colored grenadine. 50 inch ruffle valance and tie backs. **$1.37**

50 in sunfast drapery damask. Values to $1.50. Beautiful multi-color combinations. Never before at, a yard, **77c**

60 in. army sheeting, firmly woven, unbleached sheeting. For sheets, cases, etc. Always 39c. Yard, **17c**

29c pillow cases, sturdy quality. Full sizes and bleached. Take them away at the sensational price of **18c**

Leiter's—Main Floor—North.

Everybody Is Singing The Blues Because

I Give Furniture Away

Hurry if You Want to Get in on These Bargains!

Living Room Needs

$125 OVERSTUFFED Suites, Mohairs, Velours, **$69**

$150 MOHAIR Suites (2 and 3), **$89**

$200 2 AND 3 PC. Suites, now **$99**

$19 OCCASIONAL Tables, now at **$6.50**

$400 2 AND 3 PC. Mohair and Frieze Suites **$129**

$500 2 AND 3 PC. Suites, all finely carved **$159**

$60 3-PIECE FIBER REED Sets, never before at the low price of **$24**

Prices Cut to the Core on

Dining Room Needs

$85 7-PC. DINING Room Sets, **$49**

$225 10-PC. DINING Room Sets, at **$129**

$185 8-PIECE DINING Room Sets, at **$99**

$39 DINETTE SETS, now reduced to **$19**

$120 7-PIECE DINING Room Sets at **$58**

$350 8-PIECE DINING Room Sets, at **$179**

$155 7-PIECE DINING Room Sets, at **$79**

$50 SERVING Tables, now **$12.50**

Save! Needs for the

BEDROOM

$100 3-PIECE BED room sets, now **$55**

LOW ENAMEL Chests, white, now **$4.45**

$135 3-PIECE BEDROOM sets, now **$76**

ODD BEDS, Chiffoniers, now **$12.95**

LEITER'S—FOURTH FLOOR—CENTER.

Rugs! Any Price'll Do

That's My Policy Now! They've Got to Go!

New patterns and color combinations. Every rug is 100% wool surface, seamless and perfect quality.

$ 39.00	9x12	Velvet Rugs now	$24.95
$ 57.00	9x12	Axminsters for	$32.49
$ 69.00	9x12	Royal Wiltons	$44.75
$130.00	9x12	Worsted Wiltons	$74.50

9x12 Art Squares, $4.69

Gold Seal Congoleum—Certainteed—Birds Nesponset

$4.95	6x9 Ft. Size	$2.34
$8.85	9x12 Ft. Size	$3.90
$10.50	9x15 Ft. Size	$6.25
$12.95	9x18 Ft. Size	$7.85

Leiter's—Fourth Floor—North.

Wall Paper! 3 for the Price of 1

I'll Make Quick Work of Them at These Prices!

24c Papers 3 Rolls for 24c	36c Papers 3 Rolls for 36c	54c Papers 3 Rolls for 54c	75c Papers Rough Plastic 3 Rolls for 75c

Life Long Paint 5 year guaranteed pure lead and oil paint. All colors and white. Was $3.35. Now **$2.39** gallon.

Durene Varnish For floors, woodwork and all interior work. Always sold at $4.50. My price, gal., **$2.79**

$2.00 Enamel For kitchens and bathrooms. All the popular colors and white. 2 quarts, **98c**

Leiter's—Third Floor—Center.

I've Put Prices on

L-U-G-G-A-G-E

That'll Make You Want to Travel!

$15 Trunks

Fitted with divided tray, reinforced with steel bands. Protected with brass bumpers.

$9.75

$35 Wardrobe Trunks, $21.49
$6.50 Cowhide Cases . . . $3.95
$9 Gladstone Bags $5.95
$5 Over-Nite Cases $2.95

Leiter's—Third Floor—North.

Bacon, 5 Lb. Box, 83c

Roberts & Oake Regular HAMS, Whole or half. Lb. **23½c**

Oscar Mayer's Shankless Cali. **Hams, lb., 19c**

Holland Mix. keg	85c	Strictly Fresh New Laid EGGS dozen in carton **29c**	PRIMA MALT & Choice HOPS **29c** SET 6 Limit
Breakfast Mackerel, 5-lb. pail	85c		
Norway Herring, 6-lb. pail	69c		
Salmon, Puget Sound, 3 tall cans for	49c		

Leiter's—Basement—Pure Foods.

THE TRIBUNE COOK BOOK - By Jane Eddington

Attention in Cooking Will Fairly Turn Prosaic Vegetables to "Perfumed Herbs" for the Lenten Period

All recipes have been scientifically tested by Miss Eddington with current market materials and are indorsed by her.

LENTEN dietetics may profitably engage our devout attention during any or all of the forty days of the Lenten period. There are practical health reasons, food instructive reasons, esthetic reasons, springtime reasons—reasons enough to fairly floor us—why we may give Lenten dietetics not only our devout but our delighted attention. If we choose we may blend this attention with the study of a seed catalog, but perhaps it is more to the point to blend it with a consideration of the finest of the whole eating affair.

In facing Lenten fare perhaps we will allow ourselves the license of saying that, as for us, we will choose a diet of perfumed herbs. We may even find it a gay game to do so, using background of good bread, butter and milk. Of course, we are using "perfumed herbs" here in a figurative sense, our real intention being to take up vegetarianism in some of its more practical phases, rather than in those drabber aspects that vegetarians are so likely to present to us.

GENERAL VEGETARIAN MENU.
Bean, pea, or any cream soup.
A stewed or baked vegetable or two, and bread and butter.
A green salad or none because of using of many vegetables.
Cheese and toasted crackers, or a cream.

With this model we may work out a great variety of individual menus. We hope to show this as we go on. Green split peas, if gently cooked, seasoned with onion and carrot and sieved, can be used with salt alone to make a palatable soup, either a purée or a thin one. With the addition of butter this may be a rich soup and it may be made richer with milk or cream.

Good Cooking Vital to Vegetarianism.

A bit of my own personal experience may perhaps be permitted on the records here. I was a vegetarian for some years, or until I was convinced that it was no doctrine for the world in general, because this world—please allow us to personify it for the moment in a cook's cap and apron—is a mighty poor vegetarian cook. A hit or miss vegetarianism is risky enough even if the cook is good. A scientific vegetarianism can only be partially successful if the cooking is poor.

Therefore we will lay down the law that the prime requisite of a scientific and effective vegetarianism is not only a knowledge of the chemistry of foods but a thorough knowledge of the science of cooking vegetables. And to this we would add another plus sign. Vegetables are delicate foods, highly delicate foods, and religiously devoted attention should be given to presenting them, not only scientifically cooked, but esthetically perfect.

Vegetable Characteristics.

It is a pleasure to remark of a fine tomato that it is as brilliant a red as a cardinal's hat. It gives a literary flavor to the tongue to speak of the episcopal splendor of the Aubergine or, to descend a little nearer to earth, we will speak of the episcopal splendor of a purple egg plant. It calls to mind that the egg plant is a freakish thing, quite capable of developing a pronounced proboscis. The cabbage is a rose and the onion a lily.

But such talk as this, while it may truly warm the cockles of our hearts towards vegetables, should have back of it the knowledge that fresh vegetables are but slight things in the menu, as far as calories are concerned. On the other hand they are grand sources of vitamins. Also, they have an indispensable roughage, on the whole more suave than that of white cornmeal and other grains.

The reason vegetables are slight in calories, and of so little dependence as energy foods, is that they are so largely water. This part of their content is wonderful water, a true mineral water of the most highly medical and flavorsome sort. This abundance of water and its content of solubles determines how vegetables should be cooked, but only rarely has it done so.

A Baked Potato.

A well baked potato is a fine example of a well cooked vegetable. The taste bearing constituents of a potato may and often do largely disappear while this vegetable is in storage or in retail stores, but by baking the potato whatever remains of this flavor is more or less concentrated and so more obvious to the eater. None of the flavoring solubles of the potato are lost when it is baked. This may occur when the potato is cooked in too much water.

When butter is added to potato, its one piece worth is highly enhanced because butter is a concentrated calories food. Two ordinary squares of butter added to a baked Idaho can easily make it amount to the necessary half of the meal. Instead of the butter we may use milk when we wish to get this necessary element into the meal. If we will mash and finish the potato with both butter and milk or cream, we have added calories, protein, and perhaps delight.

Cooking New Potatoes.

Small new potatoes with a rosy skin, if cooked as simply as possible, may yield flavors dainty enough to please the most fastidious, and when dressed in various ways may constitute a considerable part of a meal. Carelessly cooked they are just a little better than no potato at all. One way to make them fine is to wash and brush them, leaving not one tiny nodule of dirt on them to flavor the cooking water, then rinse and drop them into a small amount of boiling water, adding no salt or only a small amount. When they are tender in a closely covered utensil, if there is any water left pour it off, dry them in a few seconds, pull off the thin skin and roll them in some melted butter which has been salted and serve them very hot. This is necessarily a small family method.

When a larger number must be prepared, a good way is to scrape the skins, put the potatoes into the kettle in which they are to be cooked, half cover them with cold water, let this come to a boil over the fire with the kettle uncovered, then turn the fire low with the cover on and let them cook until they are tender. Small potatoes or large ones cut in half will cook in about 20 minutes. Any small amount of water remaining will quickly evaporate with the fire up. Sprinkle some salt lightly over the tender potatoes and dry them quickly over the fire.

Unless the potatoes are very poor, one can by this method get a vegetable of more flavor than by any other way unless by careless cooking they have become water soaked. If they are water soaked they will be ragged and the flavor will have been all but destroyed. Potatoes may be delicious with the addition of parsley butter.

Potatoes cooked in either of the above ways and added to a rich cream sauce may be used as a quite substantial foundation for a meal containing a green vegetable or some fried vegetable such as egg plant—which can look so much like a meat cutlet—or fried parsnips, or a molded green vegetable.

Baked Egg Plant.

While slices of egg plant, egged, crumbed, and fried, may look like meat, plain baked egg plant, buttered and served with baked potato or creamed potato may be quite satisfactory. For other than a vegetarian meal we may serve baked egg plant with a meat sauce, or a creole sauce—onion, tomato, and green pepper cooked together. In baking an egg plant plain, we should always take the precaution of pricking it before it is put into the oven, because it contains a large amount of water and when some of this turns to steam and cannot get out the whole vegetable will burst with a great noise and become a total loss. When it is baked a fork will easily pierce the soft pulp which may be taken from the skin and mashed with a finish of butter. Baked and mashed egg plant substituted for corn in a corn fritter is excellent, or it may be combined with potato to make a vegetable cake to be fried.

Stewed Egg Plant.

With one small egg plant, use one large onion, two tomatoes and finally a little butter and other seasonings. Cut the onions fine and put them to stew in a tablespoon or two of butter in a two quart aluminum kettle on a low fire. Keep the cover on. The onions will soften in about five minutes. Wash the egg plant, slice it in inch slices, pare these and cut them into blocks. Add the egg plant and the tomato to the onion. Use no water unless you think you can't cook without it, then add no more than one-half cup, which is just enough to start a quick steam.

We use the word quick here because egg plant must be handled expeditiously, since it darkens, and in a bath of steam it will not darken. The tomatoes scattered over it also will hinder it from growing dark. Cook this for about half an hour in the covered kettle or until it is tender. Perhaps a better way to do with the tomatoes is to cook the egg plant first for about fifteen minutes, then add the tomatoes sliced and stir all together.

Finally butter the whole lightly, add a teaspoon of salt and cook about five minutes longer. You may also add pepper. Other seasonings rightly managed are celery and carrots. These have to be partly cooked, as does the onion, before being combined with egg plant.

Tempting Menus for the Week

MARTHA ORR

Monday

Breakfast
Orange Juice
Dry Cooked Rolled Oats
Toast Honey
Coffee
Luncheon
Scotch Thistle
[Chopped Lamb Leftover in Mashed Potato]
Raw Spinach Heart Salad
Angel Cake and Chocolate Sandwich
Beverage
Dinner
Crisp Fringed Celery
Cream of Cress Soup
Stewed Eggplant
Creamed New Potatoes
French Fried Onions
Bread and Butter
Cream Pie
Coffee

Tuesday

Breakfast
Stewed Dried Apricots
Barley Porridge
Muffins Orange Marmalade
Coffee
Luncheon
Scrambled Eggs on Toast
Raspberry Jam Garnish
Cheese Nuts Fruit
Hot Chocolate
Dinner
Chilled Scallions
Cream of Potato Soup
Savory Rice Buttered Green Beans
Hot Slaw
Rhubarb Pie
Cheese Coffee

Wednesday

Breakfast
Baked Prunes
Farina Porridge
Toast Jam
Coffee
Luncheon
Creamed Celery on Toast
Radishes
Fruit Salad
Cheam Cheese Jelly Wafers
Beverage
Dinner
Olives
Barley Broth [Vegetarian]
Baked Omelet
Cottage Fried Potatoes
Creamed Leeks on Toast
Lettuce Salad [Tomato and Olive Oil]
Apple Tapioca
Coffee

Thursday

Breakfast
Hot Bananas
Prepared Cereal
Hot Spoon Bread
Coffee
Luncheon
Scalloped Potatoes
Bloater Paste on Fingers of Toast
Plain Romaine
Prunes on Toast, Whipped Cream
Beverage
Dinner
Tomato Juice
Hot Relishes
Vegetarian Shortcake
Cranberry Sauce Buttered New Peas
Orange Cream
Coffee

Friday

Breakfast
Orange Juice
White Cornmeal Mush
Raisin Bread Toast
Coffee
Luncheon
Broiled Red Herring
Hot Crisp Corn Bread
Fruit Batter Pudding
Beverage
Dinner
Assorted Relishes
Thin Tomato Soup
Halibut Steak, Creole Sauce
Boiled New Potatoes
Hot Green Beans, French Dressing
Cottage Pudding, Lemon Sauce
Coffee

Saturday

Breakfast
Hot Fruit
Fried Mush, Sirup
Thin Toast
Coffee
Luncheon
Fish Cakes of Leftover Halibut, Garnish
Cheese Biscuit
Tomato Salad
Sponge Cake Hot Cocoa
Dinner
Radishes and Scallions
Cream of Beet Soup
Scalloped Oysters
Cooked Vegetable Salad
Oatmeal and Rhubarb Pudding
Coffee

Sunday

Breakfast
Largest Prunes, Glazed
Waffles, Strawberries and Cream
Coffee
Dinner.
Stuffed Celery
Mock Oyster Soup Cheese Sticks
Roast Chicken, Mushroom Sauce
Stuffed Baked Potatoes Boiled Onions
French Endive Salad
Baked Alaska
Coffee
Supper
Mushroom Sandwiches
Radishes
Molasses Cookies Cheese
Hot Beverage

[Copyright: 1930: By The Chicago Tribune.]

Telling the Adopted Child

By Gladys Huntington Bevans.

AT various times during the past months people have written me saying, "I have a little adopted son [or daughter] and I want to tell him [or her] about his adoption in the wisest and most loving way. I missed your earlier articles on the subject and wish you would advise me."

To answer fully each person would mean so many long letters that it seems better for me to print the reply. Also, the suggestions will perhaps help other foster parents who seem to feel the need of actual words in which to tell the story, but who have not written in.

The earlier articles mentioned were made up chiefly of letters from people who had found a simple and happy way to tell children the truth about their adoption. I will give again a few letters from which I am sure a clear idea of what to say may be gained.

Here is one approach:

"A friend of mine adopted a little girl when she was only a few months old. When the child was five the mother told her a story of a loving home that waited for years for a baby to come and how when the father and mother felt they could wait no longer, they started to look everywhere for a baby they felt would be their own. At last they found her and they took her to the big judge and told him that here was the baby they chose from all the babies in the world as theirs. Could he sign some papers which made her theirs? He could and that was called adopting her, and that meant that they had 'chosen' her. The story was told with more detail than I have space for, but to the amusement of that mother, the child ran out singing to her little friends that she had been 'dopted,' and the mothers thereabout had their time explaining to their children that they were chosen ones, too! By all means tell the child the truth that he had been chosen when he is young."

And this last tells a most winning story in helpful detail:

"This man of whom I speak was adopted when less than 6 months old by a middle aged couple who had never had the pleasure of children of their own though they had been married many years. As to telling or not telling the child that it had been adopted, his foster mother met the situation in this way most happily. When he reached the 'Tell me a story' age—perhaps being four or five years old—she told him this one about himself and he liked to hear it best of all of his bedtime stories even though he knew it by heart after many tellings.

Gains Understanding.

"'Once upon a time there was a man and a woman who had been married a long time but never had any little ones of their own to love. So since they so much wished to have babies they decided to adopt some little baby that had no one else to love and care for it. So they went one day to an orphans' home where there were many children of all ages, and among them was one wee little boy, tinier than all the rest. He had eyes as blue as the sky, and yellow hair. They fell in love with him at once and took him home to live with them and, being so tiny, he was quite helpless and dependent upon them.'

"'But as each day went by they grew to love him more and more until it soon seemed as if they had had him always. He grew strong and became a fine, manly little boy whom they were very proud and happy to own. Who do you suppose that little boy was?'

"At this point he would expand his chest a little more proudly and beamingly would pretend he didn't know just to get her to finish the story. Then she would say, 'That little boy was you, and the man and woman were Mother and Daddy, and so now you are our own little boy and no one can ever take you away from us as long as we live, for we will love you always.'

"And so he grew to manhood fully informed of the truth concerning his adoption, but loving them as entirely as if he had been born to them, and respecting them all the more for having told him at an age when the knowledge of it wouldn't affect his affection for them; and as he had never known any other parents they seemed very real to him and he to them. This seems to me to be a beautiful way of 'bridging the gap,' and as it had no ill effects in this case perhaps others might find it effective also."

I hope this group of letters will be of real assistance.

[Copyright: 1930: By The Chicago Tribune.]

"UGLY SKIN MADE ME AN OUTCAST"

but almost overnight it was a different story

"Skin eruptions and blackheads repel others. Fussing only made my skin sore and blotchy. I had given up hope of relief when a nurse told me to get Rowles Mentho Sulphur. She explained how its Phenol removes infection as its Sulphur clears the skin and the Menthol soothes and heals the sore, raw tissue. Overnight I looked better. And in a few days my skin was clear."

With amazing ease, Rowles Mentho Sulphur safely clears the skin. It is also good for dry skin, itching torture and eczema. Insist on Rowles Mentho Sulphur for best results. All druggists.

The NEW CINEMA bob accentuates the north-country type of dainty Elaine Melchoir of Columbia Talking Pictures fame. Her lovely hair is a striking example to show the importance of proper care.

No trouble, *now*, to have soft, easy-to-manage, lustrous hair!...

MODERN hair dressers add beauty to your hair by graceful lines and contours. It is just as important to keep your hair soft, lustrous, abundant, rich in color.

Millions of girls and women are doing this at home with the easy help of Danderine. It is so simple to use. All you do is put a little on your brush each time you arrange your hair. Instantly Danderine brings out the natural color of dingy, lifeless hair; makes it more sparkling and lustrous than brilliantine; makes it easy-to-manage. And it holds the hair in place for hours.

The consistent use of Danderine dissolves the crust of dandruff; stops falling hair; tends to make the hair grow long, silky and abundant. Five million bottles used a year is proof of its merit.

Danderine
The One Minute Hair Beautifier
At All Drug Stores - Thirty Five Cents

These New Frocks Are for the Attention of Women Who Usually Pay More . . . . . .

Wash Frocks

They Prove How Smart and Inexpensive Wash Frocks Can Be

40 Distinctively Smart Styles

90¢

Guaranteed Fast, Washable Colors

WITH the delicate touches of fashion that distinguish them as frocks of the "better" grade. The newest 1930 Prints are used in their making, and they are particularly attractive. All fast color, of course. They have higher waist lines, flares, bolero effects, ruffles, organdy trims, shirring and bows. Even jacket and ensemble effects are included. Monotone prints, modernistic figures, checks and polka dots. Eight of these styles are pictured.

Becoming Styles for Wear at Home and Out-of-Doors

Sizes for Women, Misses and Stouts

Also on Sale at Becker-Ryan's—Halsted at 63rd St.

5 Retail Department Stores

SEARS, ROEBUCK AND CO.

NORTH — Lawrence Avenue at Winchester Ave.
WEST — Homan Avenue at Arthington St.
Becker-Ryan & Co. — Affiliated with Sears, Roebuck and Co. — Halsted at 63rd Street
SOUTH — East 79th Street at Kenwood Ave.
SOUTHWEST — Western Avenue at 62nd Street

SR AND CO. WE GUARANTEE SATISFACTION OR YOUR MONEY BACK SR AND CO.

THRIFT Does Not Mean Self Denial Convince Yourself By Shopping Here!

So Sheer! So Strong!

All Rayon Hosiery

55c

SO sheer—so serviceable. Knit of splendid rayons. Fashion-seam back; high spliced heels, double soles. Popular colors. Pair, 55c.

(2 Pairs, 1.00)

Also at Becker-Ryan's—Halsted at 63rd St.

Coty's Face Powder

and a Flacon of Coty's Perfume *Both for .....* **69c**

COTY'S face powder, in L'Origan, Paris, Chypre, L'Aimant or Emeraude odors. Flesh, white or brunette.

Also—Coty's Powder and a Metal Compact

CHOICE of the above shades and odors in Coty's powder and a full size Coty's Face Powder Compact, Both for **69c**

Also at Becker-Ryan's—Halsted at 63rd St.

"Kaynee" Boys' Oliver Twist BLOUSES

Snappy New Patterns Fast Colors **59c** *Regular 1.00 and 1.50 Values*

MOTHERS who know the superior quality of "Kaynee" Blouses will welcome this announcement. All are crisp, fresh and new. Made of fast color, closely woven Broadcloth in a range of patterns and color combinations almost impossible to describe. Regular style collar with long sleeves. Also sports collar style with short sleeves. Sizes, 3 to 10 years.

Also on Sale at Becker-Ryan's—Halsted at 63rd St.

Boys' English Flapper Pants

With Belt and Pockets **69c**

EXTRA good values, of heavy fabrics in plaid or check patterns. Belts have buckles.

Also at Becker-Ryan's—Halsted at 63rd St.

Boys' Cricket Sweaters

—Sporty Styles —Rich Colorings **69c**

SLIP-OVER style sweaters, knit of durable cotton yarns. Wide choice of fancy patterns.

Also at Becker-Ryan's—Halsted at 63rd St.

Repeated by Popular Demand!

Dressmakers, Home Sewers—Note This Event!

NOTIONS 2c

Snap Fasteners, assorted sizes, black or white; card, **2c**

Featherstitch braid, assorted colors. Per Bolt, **2c**

½-In. Bias Tape. 6 yds. in bolt; white and colors; bolt, **2c**

Colored Braids and tatting edges. Bolt, **2c**

Safety Pins. Rust proof, assorted sizes. Nickel, gilt and black, **2c**

Best 3-Cord Machine Thread Black and white; full spool, at **2c**

Trimming Buttons, for coats and dresses; a card, at **2c**

Darning Cotton, black and assorted colors. Per ball, at **2c**

Pearl Buttons; assorted sizes. Per card, **2c**

Shoe Laces; Novelty and cotton, assorted colors and sizes, pair, **2c**

Stickerel braid. Assorted colors. Per bolt, **2c**

Hot Pot Holders of colored cretonne; eyelet in corner. **2c**

Ric Rac Braid, all white; 4 and 6 yard bolts, each **2c**

Novelty and embroidery braids, assorted sizes, **2c**

Also at Becker-Ryan's—Halsted at 63rd St.

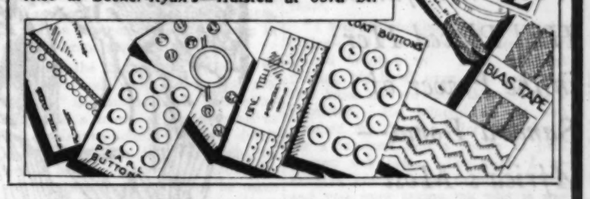

Newest Spring Styles!

Fancy Cuff Gloves

59c

GLOVES of style and quality, even though they are reasonably priced. Slip on and fancy cuff styles. Made of silk finish lisle. New shades of tan or grey.

Also at Becker-Ryan's—Halsted at 63rd St.

Fancy Cuff Styles!

"Burlington" Juvenile Hose

19c

BEAUTIFULLY knit of silks, rayon and silk mixed and mercerized yarns. Plaids and solid colors. Many with fancy cuffs.

(3 Pairs for 50c)

Also at Becker-Ryan's—Halsted at 63rd St.

Clearance... Women's Footwear

1.69

Formerly Sold Up to $4

FANCY ties, straps, pumps and Oxfords of Patent Leather, Black Satins and Kidskins.

Also at Becker-Ryan's—Halsted at 63rd St.

The Greatest Linen Sale We Have Ever Seen .....

Save on Table Linens & Towels

All Linen Huck & Crash Towels

FOR hand, face or all around household use. All linen huck towels. Size 16x30 in. Hemmed ends, bleached all white or with blue or red borders. Also all linen crash towels with red or blue borders. Size 16x32 inch.

15c EACH *7 for $1*

Also on Sale at Becker-Ryan's—Halsted at 63rd St.

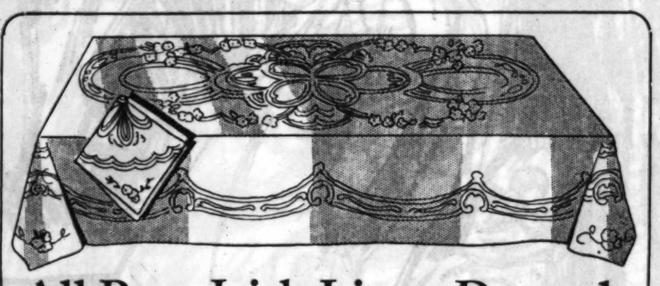

All Pure Irish Linen Damask Pattern Tablecloths

Size 70x69 Inch—Regularly at 4.35

EVERY housewife owes it to herself to possess linens in which she can take pride. These cloths are particularly attractive—bleached snowy white. The patterns are indeed exquisite. Ready for use.

1.98

Napkins, size 21x21 inch, 6 for $1

Also on Sale at Becker-Ryan's—Halsted at 63rd St.

All Linen and Cotton Napkins

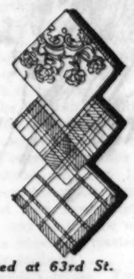

A GREAT group of novelty napkins. Linen napkins, 13x13 inch, lavender only. Cotton napkins, 18x18 inch, figured, solid colors. Cotton napkins, 15x15 inch, in plaids. Extraordinary values (12 limit). Early shopping advised.

5c

Also on Sale at Becker-Ryan's—Halsted at 63rd St.

Imported All Linen Luncheon Sets

Regular 4.98 Values

WOMEN who know unusual quality will be quick to appreciate this value! All linen cloth, size 54x70 inches, and 6 napkins, 14x14 inches, to match. Blue, Rose and Gold color combinations.

3.39

Also on Sale at Becker-Ryan's—Halsted at 63rd St.

Fancy Colored Edge Linen Luncheon Sets

Formerly Up to 6.00

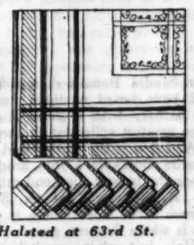

DELIGHTFULLY attractive! "Flower of the Flax" Quality—snowy white bleached centers. Hemstitched with fancy colored edges in Blue, Rose, Gold or Green cloth. Some with solid Rose borders. 54x54 inch cloth. 4 napkins, 12x12 inch.

2.98

Also on Sale at Becker-Ryan's—Halsted at 63rd St.

Multiple Colored Linen and Rayon Table Cloths

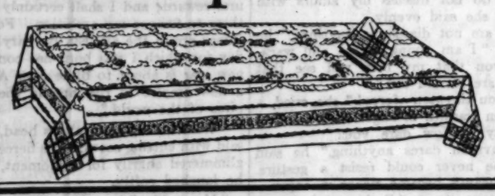

Beautiful Damask Patterns

EMPHATIC savings on novelty table cloths and napkins. Very serviceable, as they are made of linen and rayon mixed yarns. Striking combination colorings—bleached rayon finish damask patterns with fast color borders in blue and gold or heliotrope and gold.

Also on Sale at Becker-Ryan's—Halsted at 63rd St.

54x54 In. Hemmed	54x72 In. Hemmed	14x14 Napkins Hemmed
2.65 Reg.	*3.75 Reg.*	*Reg. 6 for 1.50*
1.69	**1.98**	**6 for $1**

With Pocket Lining!

Men's Spring Neckties

59c

TIES that hold their smart swagger shape because they're made of such excellent fabrics. All-overs, stripes and diagonals in rich colorings.

Also at Becker-Ryan's—Halsted at 63rd St.

Comfortable Weight

"Pennant" Blankets

Per Pair, **2.05**

THE kind that give long and satisfactory service. Made of staple cottons, soft nap, lock stitched edges. Colorful plaids. Size 70x80 inch, weighs 3 pounds.

Also at Becker-Ryan's—Halsted at 63rd St.

Shimmering Beauty!

Fine All Rayon Flat Crepes

Yard, **1.59**

BEAUTIFUL and heavy—very fine in texture. The lustrous beauty and color will remain undimmed after long service and many cleanings. Pink, orchid, green, red, black, white and other shades. About 39 inches.

Also at Becker-Ryan's—Halsted at 63rd St.

Women Say They Are Wonderful!

Dr. Haines' Cushion Comfort Footwear

Smart Styles

1.98

REAL style and comfort in every pair. Durability, too. Constructed of soft finish Kidskin with flexible hand turned soles, cushion inner soles. Rubber top lifts attached.

Sizes 4 to 9 Widths to EE

IF you seek lasting foot comfort, by all means take advantage of this Splendid value.

Also on Sale at Becker-Ryan's—Halsted at 63rd St.

High Lustre Tea Sets

23 Pieces—Regular 4.95 Value—Complete Service for 6 Persons

SHOWN in three very exquisite colorings of Tan, Green or Blue. Set consists of 6 cups, 6 saucers, 6 salad plates, sugar, creamer and tea pot. Complete set, **2.98**

4 Pc. Console Sets Large bowl, flower holder and 2 matching candle holders. Rose or green glass. Priced, the set, **89c**

Glass Cookie Jars Imported jars, barrel shaped, of crystal glass with tight fitting sealing cover, top handle. Each, **49c**

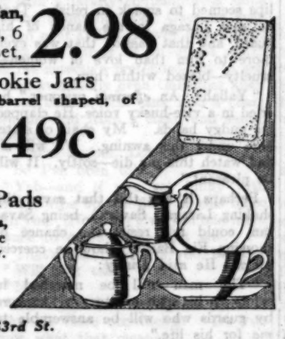

House Brooms— Made of good grade broom corn, 4 sewed. Special, **29c**

—Kneeling Pads Extra large sizes, of sponge-like rubber. Red only. **29c**

Also on Sale at Becker-Ryan's—Halsted at 63rd St.

—Satin Finish Combines all the attractiveness of enamel and soft beauty of kalsomine. (Gallon, $2.50); quart, **72c**

Paint Brushes The bristles are permanently secured in rubber, substantially built brushes (3½ inch, 1.15); 3 inch size, **90c**

Super-Service Varnish Finest, toughest and clearest, 100% pure gums, oils, turpentine. Gallon for **$4**

Seroco Gloss Enamel For woodwork and walls. Gives a porcelain-like newness. Gallon, $2.49. Quart, **70c**

Patching Plaster —For Cracks Will not crack or discolor. Tint with dry colors, if desired. 2½ lbs., **23c**

Climax Wallpaper Cleaner Also used for window shades and other cleaning. Priced 3 cans, **25c**

Also on Sale at Becker-Ryan's—Halsted at 63rd St.

Rugs That Set the Keynote for Beautiful, Restful Rooms

Seamless—Durable Axminster Rugs

—Size 9x12 Ft.—Formerly at 69.50

RUGS that will be a constant source of joy—because they are so beautiful—so durable. Woven of high grade wool carpet yarns. Please do not confuse them with the ordinary Axminster Rugs advertised at this price! Comparison will convince you.

48.50

24x48 Fringed Yarn Rugs MADE of clean, new materials—in solid shades with attractive band borders. Useful rugs. Each, **39c**

Also on Sale at Becker-Ryan's—Halsted at 63rd St.

New designs . . . New colors

Wallpaper

Bedroom Papers ROSE Covert, a foliage design of unusual beauty. Single roll, **6c**

Dining Room Papers FOLIAGE spray in harmonizing patterns; single roll, **9c**

Fade Proof Wall Papers *Will stay fresh and unfaded from 3 to 8 years. Ready trimmed and easy to hang. Just rip, and the edge is clean.*

Kitchen Papers Varnish coated, also adaptable for bathrooms. Easy to clean. Single roll, **18c**

For Living Rooms Rambler chintz papers, exquisite two tone flowering vine design. Single roll, **13c**

Also at Becker-Ryan's—Halsted at 63rd St.

With Art Reproduction Panel

Two-Candle Light Table Lamp

With Laced Parchmentized Shade

ATTRACTIVE—and charming. The base is of solid construction, Antique gold finish with imitation onyx ornament. The shades with paneled and laced edges produce a cheerish with imitation Onyx ornament. The shades

2.98

Also at Becker-Ryan's—Halsted at 63rd St.

NEW STORE HOURS: 9:00 A. M. Until 5:30 P. M. — Saturdays 9:30 A. M. Until 9:30 P. M.

5 Retail Department Stores

SEARS, ROEBUCK AND CO.

NORTH Lawrence Avenue at Winchester Ave.

WEST Homan Avenue at Arthington St.

Becker-Ryan & Co. Affiliated with Sears, Roebuck and Co. Halsted at 63rd Street

SOUTH East 79th Street at Kenwood Ave.

SOUTHWEST Western Avenue at 62nd Street

FREE PARKING North West South and Southwest Stores

SR and CO. **WE GUARANTEE SATISFACTION OR YOUR MONEY BACK** SR and CO.

PROUD BEAUTY by Douglas Newton

[A SAVARAN STORY]

This Thrilling Episode in the Life of That Gay Adventurer, Savaran, Concerns a Young American Whose Willfulness Had Placed Her in the Power of Sandra Boma—Africa's Most Brutal King.

"It's—loathsome . . . a white man trafficking with such a black reptile!"

ILLUSTRATION BY EDWARD RYAN.

HILARION LAZAGA, police major from the Portuguese colony of Anacora, drank long and gazed longer at the girl facing him under the silken awning of her tent.

What a marvel she was in her still, white, arrogant beauty, also how entirely insane to parade such loveliness unescorted through the wilds of Africa—but then these Americans were all mad. Still, he felt it his duty to break off talk of his own business to say:

"Permit me to mention that it is not wise for the senorita to travel alone in such a land as this."

"I prefer it," said Eia Barbary looking coldly at the big, overbearing pomposity of the man.

"But that is not natural—with your looks—," he said, twirling a shoelace mustache with a pack boot manner; then as an angry gleam came to the splendid dark eyes, he added hastily. "I speak out of concern for the senorita. Even I, Hilarion Lazaga, whose name is terror, do not travel the Gongoda country without ten well armed *dogaris*.

"I am not new to safari," said Eia Barbary evenly. "I have hunted big game in all parts of Africa—alone."

"But not in Gongoda," said Lazaga. "Gongoda is not a good place. This king they have—Sandra Boma—is bad; an animal of the worst degree. A dangerous and treacherous snake, with a nasty reputation, with—" his eyes dropped before her haughty glance—"with—er—ladies."

"You were speaking of an escaped criminal named Savaran," said Eia Barbary changing the conversation with a contempt that made the big man bristle.

"It is my duty, senorita, first to insist upon this matter of your safety," he said fiercely.

"I have listened," she said evenly. "I can look after myself." She turned to a tall hooded Arab who had just stepped softly into the shadow beside her tent, said in Swahili, "The peace of Allah on thee. Whence come you and what want you with me?"

Lazaga who had no taste for so summary a dismissal from a beauty as yet unconquered by his well known gallantry, said sharply:

"Let the dog wait. I have yet to finish warning you against this felon, Savaran."

EIA BARBARY had once dismissed a man that man ceased to have further human existence—that had been her attitude to the male from her cradle up. She turned to freeze Lazaga off the earth, and the shadowy Arab said in a soft singsong:

"Peace to you, O Lily of Wonder. Thy slave can wait. I will sit within the shadow of thy beauty while he whose name is fear talks."

"You see the effect of me on these black scum," the Portuguese said, with swelling chest. "They are all like that, and Savaran, in spite of his boasts, will find me terrible, too. I am here to catch this Savaran and hang him."

"I have heard of that man," said Eia Barbary held by her interest, "and from what I have heard he will not be easy to hang."

"Not for an ordinary man—no," admitted the Portuguese largely, "but me, I am Lazaga. That is why I am sent to take him. It needs a redoubtable man, for this Savaran is not without a certain low cunning and power over the natives. But I, Lazaga, will show Africa the way a man of deeds deals with a mere rascal of a boasting sneak thief."

"It is of Zavarani you speak," came the singsong of the Arab, who was now squatting in the shade and smoking placidly. "But that is a name of power. From the Fezan to the great thirst kings tremble at the rumor of it and even the white lords mass their regiments for fear of his stroke. There is no man so great in Africa since the days of Saladin, on whom be peace."

"It is not meet for a black dog to lift his voice in the presence of white lords," Lazaga snapped at him. He turned to Eia Barbary. "That is the boasting the fellow has spread among the ignorant natives. But the real truth about this Savaran is that he is a contemptible creature; a ragged adventurer chased from one state to another by the police; smuggler, a gun runner, a thief, a stirrer up of native revolt. I myself hold four warrants for his arrest, two of which are hanging matters."

"And he is here in Gongoda?" said Eia.

"I have word it is so," said Lazaga. "He sneaked by the police of our western colony of Lumpuli by a base trick and was last heard of heading for Sandra Boma's court. He is, of course, after Sandra Boma's diamonds."

"I have heard of them, too," said Eia Barbary with a show of interest. "The greatest collection in the world."

"And that is the truth," said Lazaga. "Sandra Boma is a foul animal, but he has the biggest diamond mines outside Kimberley. That is Savaran's business here; where there is plunder, that is where Savaran goes."

"He's just plain crook," said the girl, her lovely face cold with contempt.

"Of the lowest order," said Lazaga. "A trafficker with niggers. He is even wanted for smuggling drugs."

"But that's just vile!" the girl cried.

"It is what Savaran has dropped to," said the Portuguese, "and it desolates me to say, but the wretch is of the senorita's own blood, English, perhaps even American, nobody can say for certain."

"That makes him more detestable," she said fiercely. "I hope you will take him, major; such brutes ought not to be at large."

"Be assured I, Hilarion Lazaga, will take him if he is twenty times more formidable than his boasts," said the major grandly.

"What if he has already got the Gongoda on his side?" she asked.

"It makes no difference with Lazaga," he cried, "if he stands by Sandra Boma's throne with the king's own guard to protect him, I, Lazaga, will tear him from their midst and hang him before their eyes. That is the sort of man I am."

His chest swelled magnificently; he twirled his mustache grandly. He knew he was superb—and just at the peak of his pride he was taken aback by a laugh.

The Arab in the shade had laughed. He was still squatting and smoking calmly, but the hood of his burnoose was back now, and Lazaga, snatching up his hippo-hide whip to chastise the fellow, looked sharply, and dropped the whip aghast.

"Savaran!" he choked.

THE Arab's face showed dark, sharp, and eagle fierce above the snow of his robe. There was a smile, dry, sardonic, and terrible, on his masterful lips. He did not stir. It was Lazaga who backed, goggling in fear and fumbling at his pistol butt.

Savaran took the cigaret from his lips, expelled a slow and luxurious cloud of smoke, said calmly: "I did not know there were two of our might in Africa, Lazaga."

Lazaga's pistol came out, but it was a shaky voice that cried: "Up, scum. I am arresting you."

Savaran smiled. Savaran put his hand into the breast of his robe, a casual gesture, but Lazaga jumped back three feet. Savaran smiled deeper and drew a loose cigaret from some hidden pocket. Indifferently he lit it on the glowing stump of the other. Lazaga recovered enough to snarl his command again.

"The terror of your name unnerves me," Savaran grinned. "My shaking limbs refuse to lift me."

"Up," roared the now angry Portuguese, "or I shoot you as you are."

"It is unsportsmanlike to shoot sitting game," said Savaran with a flash of splendid teeth, "ungallant to shed blood in the presence of a lady. Also, why lose the glory of taking Savaran alive, Lazaga?"

"Well, then, alive I take you and hang you on the spot," cried the other and shouted for his *dogaris*. But when they came running they looked one look at Savaran and were content to remain behind Lazaga, ignoring his orders and rolling fearful, negroid eyes at the spider-spare adventurer.

"It appears they know Savaran, low trash and thief though he is," said the seated man with a smile for Eia Barbary. "He is not then so mean a person as a Dago liar painted him."

Eia Barbary rose coldly from her chair.

"Possibly my presence hinders you, Major Lazaga," she said. "Get your business done and leave my camp as soon as possible."

She took a step toward her tent door, only to be halted by Savaran's soft laugh.

"I ask pardon for incommoding you while I justified myself," he said. "But now I will remove this—offense and end the incident."

He blew upon a gold whistle and Lazaga, turning with an oath to order his men to set, checked his order with a yelp.

FROM the jungle surrounding the camp clearing, in a complete ring, tall men came striding inward. They seemed to materialize out of the very shadows at the trill of the whistle. They were brawny, French bronze savages, barbaric in tall feathers and gold bangles. The sun blazed on their vermilion shields, their spade headed stabbing spears and the workmanlike Mauser rifles slung across each broad back. They moved with an effortless leopard lilt. Lazaga goggled at them, gasped:

"Sandra Boma's bodyguard!"

"And *mine*," said Savaran, getting to his feet. "You are a little late in the day, Lazaga. I reached Gongoda a month ago and a month is more than enough for Savaran to found a kingdom. Gongoda lies in my palm, Lazaga, and the Riad—which I subdued in my stride. Sandra Boma is king of both, by leave of Savaran, who has other work to do with his hundred thousand spears."

"Gongoda! . . . the Riad!" stammered Lazaga, a green tinge in his yellow face. "Then—then half of middle Africa is at your feet."

"As a beginning—yes," said Savaran with his ruthless, eagle smile. "But I am a man of ambition and destiny, Lazaga. I am already dreaming a larger dream, and Savaran's dreams come true. Even now I march to break the Taruk. Tomorrow, who knows, but all the tropic belt, jungle, and desert and sown, from ocean to ocean, will be mine. . . . The conqueror will, Lazaga, it cannot be denied." His wolf smile mocked the Portuguese. "How unfortunate for you that you should meet Savaran when his day has dawned. . . . Now, which tree will you hang me on—or I you?"

Perhaps he would have hanged Lazaga, who ever could say what Savaran would do in his fierce whimsy, but just then there came a blare of silver trumpets and gold chained slaves bearing Sandra Boma on a palanquin of jeweled ivory, trotted into the clearing.

Sandra Boma was your true savage monarch in temperament if not in capacity. He could not even alight from his litter without using the backs of crouching women as stepping stools. He rolled toward Eia Barbary's tent robed in tissue of gold, his fabled diamonds blazing in the African sun. He was magnificent, Sandra Boma, in all things save mind and manhood.

He was over fat, over short, and over young, yet his face proclaimed that even his few years had made him a master in overindulgence and viciousness. The soulless cruelty of an animal stamped his squat, sooty features; stealthy cunning was in his charcoal black eyes.

Those eyes found Eia Barbary at once, swept her straight, regal whiteness with an unsavory gusto, while his lips seemed to smack in relish. Then he saw Lazaga in the hands of his guard, and that passion that was even more to him than love of women—cruelty—blazed within him.

"Yallah! An *efferingi* prisoner," he cried in a vice-husky voice. He clapped his pudgy hands. "My chair of state, here under this awning. We will sit and watch this pig die—softly. It will be pleasant."

Perhaps it was this that saved the shaking Lazaga. Savaran, being Savaran, could not resist the chance of showing Eia Barbary how he coerced kings. He said grimly:

"The man will be marched in safety to his own territory of Anacora by guards who will be answerable to *me* for his life."

SANDRA BOMA turned a face evil with hate upon the lean adventurer. It could be seen there was no love lost between the king and the king maker.

"The king has said he shall die," he snarled. "My chair, at once!"

"The king then will fight the white *goma* when they come with their cannons and flying canoes that drop earthquakes," said Savaran, grimly cheerful. "The British and the Franchi, as well as the Portuguese, for all are jealous when white blood is shed by black."

"Let them come," said Sandra Boma. "Who am I to tremble? Am I not Sandra Boma, King of Kings from the days of Adam, conqueror of the Riad, the Word of Life and Death for all Africa? I fear them not!"

He sat himself fatly in his golden seat. Savaran merely turned and called for his horse.

"What is this?" Sandra Boma squealed on another note. "You leave me, Zavarani?"

"You fight white men alone," said Savaran calmly. "And may you also hold back the Riad spears better than you did before I came."

Sandra Boma was up and at the spider-spare man's side at a bound, clawing pitifully at Savaran's robe, entreating him to stay, for the Riad had treated the Gongoda people as slaves and hen-men before Savaran had conquered them for Gongoda, and the Riad, taking vengeance for defeats, were not a pleasant people. No wonder Sandra Boma cringed in fear and sniveled promises to do all the Lord Zavarani commanded.

"Give the man presents and send him back to his land," said Savaran curtly and his flashing smile called Eia Barbary to admire his power over rulers. And Eia Barbary drew herself up in cold scorn and said:

"It's—loathsome . . . a white man trafficking with such a black reptile!"

With a look of absolute disgust she turned and entered her tent.

And Lazaga, fired by her, flung down the jewels that had been put in his hands and shouted for her to hear:

"I take nothing from a thief who has gone nigger. And be warned, Savaran. Set as much as a foot in Anacora and by the living truth nothing will stop me hanging you. I swear here and now that, whatever the cost to myself, I will rid the world of such a devil as you."

Savaran smiled cheerfully, picked Lazaga's pistol from Eia Barbary's table, ostentatiously made sure it was loaded, and then thrust it into the braggart's hand.

"Better take your gun, then, Lazaga," he said. "One who boasts so rashly will need good protection."

So he stood facing Lazaga for a long half minute, the Portuguese fingering his pistol nervously. For he knew, as all there knew, that Savaran had taken his boast at his word and had deliberately challenged him to fulfill it.

For a breathless half minute they stood, then the power in Savaran's eyes, the smile of his harsh courage sent the courage oozing out of Lazaga's veins. He turned and walked sullenly away, beaten.

Savaran, as usual, had triumphed with a splendid gesture.

But Savaran himself was not so satisfied with the completeness of that triumph. He had cowered Lazaga. He had doubly impressed his power on Sandra Boma, who hated him, and the Gongoda—but what about Eia Barbary?

She had nothing but contempt for him—and she was very beautiful. The challenge of such beauty was quite as important to a nature like Savaran's as the conquest of empires.

FOUR hours later Savaran stood in the outer chamber of Eia Barbary's tent, saying with his fiercely genial smile:

"You will break camp at dawn, Miss Barbary, and will reach Kallat in a week of quick marching. I am sending twenty picked men with you."

Eia Barbary stood cool and hostile in the soft gloom of her big tent. She was at once more beautiful, more difficult and more desirable. She had refused to allow the slightest note of intimacy or permanency into this interview he had forced on her. She would not even speak until the length of his pause made her say:

"That is all you wished to tell me? Then there is no further need for you to stay."

His eyes sparkled, if he was a man made for immensities she too was a queen among women.

"And you have no intention whatever of doing what I say?" he laughed.

"I do not discuss my affairs with you," she said evenly.

"I am not discussing anything," he said. "I am giving orders, and warning you that my men will see that they are carried out."

"You threaten—force!" she cried, a sudden warmth of anger adding to her beauty. "How dare you!"

"Savaran dares anything," he said for he never could resist a gesture. Her beauty became richer in anger.

"Leave my tent," she cried, "your play acting does not impress me if it does your filthy black king. I stay or go, as *I* choose.

"You have not it in you to take an undignified line," he smiled, "for like me you are of the master breed. You will go because my men have learnt to obey Savaran without question."

HER splendid young breast rose, her eyes blazed. She knew he was telling her that she would go to Kallat even if his men had to frog march her there. And yet he also knew that she would rather go than permit that indignity.

"You shall answer for this when I get to Kallat," she cried furiously.

"After I have conquered the Taruk," he said largely, "I will come straight to you at Kallat and we will talk it over."

"You're—unspeakable," she cried.

"Possibly. Possibly merely jealous of your safety. You have seen my king, a pleasant little fellow isn't he, even now when he is at his best? Well he has looked upon you, the loveliest thing ever seen in Africa—perhaps the world—and when Sandra Boma sees anything he desires, he takes it."

"I can look after myself," she said curtly.

"Not with Sandra Boma," he said grimly. "Nor here. You are not in Audubon Park now. This is Gongoda, an independent jungle state, an ugly and primitive place where an ugly little animal's word will be all powerful while I am away conquering the Taruk."

She was looking at him with a sudden touch of attention. How came he to know Audubon Park, New Orleans?

"Even you seem to realize that the work you do and the king you truckle to are disgusting then," she said.

"Not the work I do," he answered. "Sandra Boma, yes, but he is merely an unfortunate accident. When I became master of the Riad and Gongoda peoples I intended to be king—it is my *metier*. But one has to walk carefully with local customs. Sandra Boma's line has ruled here since Adam, probably the serpent in Eden was the founder of his house. It would have been an act of impiety bound to beget war to dethrone him—at once. He merely stays to serve my end in conquering the mountain Taruk. With the Taruk acknowledging my power, the Riad supporting me I can dictate to Gongoda."

"And take Sandra Boma's millions in diamonds without undue risk," she said scornfully.

"Those, too," he said, a little taken aback. "The conqueror reaps his natural reward; and I shall certainly need them to finance my ambition. For big things are in the air, Eia Barbary. The day for which I was born has come. A new star is about to blaze over Africa, a new empire to rise among the empires of the world."

"With a king thief at its head," she said with cutting scorn. His fierce eyes glimmered angrily for a moment, then he laughed softly.

"If you like," he said. "It is a way we conquerors and pioneers have. The Barbarys also took what they wanted by the sword from the Redskins of the Mississippi flats."

She was staring at him wide eyed now.

"I know you!" she cried. "That's why I remembered the name. Savaran—you are one of the Bienville Savarans of New Orleans."

"I went to school with your cousins," he said, fiercely genial. "I learnt to admire the women of your race then, a queenly breed."

She stiffened at the familiarity of his words, said in a tone of abhorrence:

"Bienville Savaran's son—to sink to *this!*"

"Or to have risen to it," he said with his harsh extravagance. "My father and grandfather gambled and drank us into the poorhouse, while I—I have recreated the spirit of that Philippe Savaran who came from the Court of France with Pierre le Moyne d'Iberville to carve greatness in a new world with his sword. Like him, I have raised my name again to rank with princes."

THERE was something splendid in the fierce fire of this bizarre man, but she was too angry and sore in pride to see it.

"A nigger king!" she cried in contempt. "The Savaran name lower than any poor white trash, shamed by a ragged adventurer, a thief, a pedler of dope."

"Napoleon, too, was a poverty stricken little cadet before his day of power," he said, his superb teeth gleaming in his gipsy face. "When you see me in *my* power, making treaties with the rulers of the earth, as I will when I come to Kallat——"

"Bringing your footpad's plunder in diamonds," she interrupted scornfully.

"The finest of them shall go to make a crown fit, even for your head," he smiled.

"O," she gasped, eyes flashing and her young beauty glorious in anger. "You disgust me. Go!"

"You are magnificent," he said, his fierce eyes saying more. "There never was a woman so queenly. No wonder Savaran loves you."

He reached out, lifted her hand, kissed it as Napoleon must have kissed the hand of Marie Louise. Half intimidated by the strange force in him, half hating him, she hesitated to snatch it away until his lips touched; then with a little cry she jerked free, caught a whip from the rack round the tent pole, and slashed his face.

"A man like you," she cried, "You—defile!"

She flung the whip away, turned and vanished through the curtains that divided the living and sleeping quarters of her tent, leaving him alone.

SAVARAN rode without companions to Gongoda. He made the journey in exultance, as well in stealth. The day of his glory had begun. In one swift and electric stroke he had crushed the Taruk.

Never before had his genius in war, the conqueror power within him, been so sure and overwhelming. The Taruk had acknowledged it. They had caved under the first smashing battle, though they were a dogged people and had yet many fighting braves to carry on a war of years amid their mountains.

Baratodi, their *koi*, which means priest king, had paid tribute to the wonder of Savaran at the great peace palaver.

"It is thou Zavarini who fights as a god fights, who has mastered us—not these Gongoda she-men, not the hawk king, Sandra Boma, who has not dared show his face on the field of battle. To thee then do we bow, because war against thee is a vain thing. But to thee only, to the Gongoda, no; to Sandra Boma, never! No Gongoda hog will ever be lord over Taruk. With them we will march till all Africa is at thy feet, yes—but only if thou art king. That is our true word. For Sandra Boma to be king is a shame we will not face, and that we will fight until our last youth dies amid the mountains. I have spoken."

So Baratodi of Taruk had said the word that was to raise Savaran like a new star over Africa. Sandra Boma must be deposed and Savaran reign king. His day had come. He had reached his pinnacle. He, the hunted and despised, was sole lord of a kingdom as big as Brazil, with its teeming millions, its seven hundred thousand spears, its lands and its riches. . . . Sandra Boma's million in diamonds were also practically in his pocket.

He now rode to Gongoda to clinch the master stroke. That was all that was left to do. He was king in all save the detail of turning Sandra Boma off his throne. He was riding to Gongoda to arrange that.

Sandra Boma had remained in his capital. He felt safer there, not only from the threat of war, but from danger to his throne. With the hardy, warrior section of his race away fighting the Taruk, he was surrounded almost entirely by his adherents and his cronies; crafty, stay at home creatures who enriched themselves through Sandra Boma's luxuries and so were the last to want him dethroned.

They would fight for Sandra Boma these creatures, would at a pinch persuade him to enter into a swift alliance with the Portuguese of Anacora or the French protected Sultanate of Kallat, both eager to get Gongoda under their thumbs. If either happened, Savaran was beaten. He might have the genius, but he certainly had not the munitions to fight European powers—yet.

To win his game Savaran must use guile, must lure Sandra Boma to the fighting front. Directly he got him there and the terms of the Taruk were put before the warrior ranks it would mean the end of Sandra Boma. The fighting Gongoda had no love for their luxury wallowing ruler, and the Riad regiments hated him, while the whole army knew what it meant to fight the Taruk in the hills. They would dragon down Sandra Boma to a man and acclaim Savaran with a forest of upflung spears.

Not an easy task to get the crown and suspicious little brute to the fighting line, but Savaran being Savaran felt he could do it, though he trusted no other hand. He had already sent a courier with news of his victory, he would now use the power in his hand to persuade Sandra Boma to lead his conquering armies in their triumphant entry into the Taruk capital.

That should win Sandra Boma. If he trembled at wars and the proximity of fighting men he also loved power, the glory of a conqueror and the first grab at rich spoil. More, the Taruk women were notoriously comely.

SURE of himself and the certain success of his star, Savaran rode into the big palaver square of the palace. It blazed with lights and echoed with barbaric music, but it was entirely empty.

"Another feast," Savaran smiled, "as Belshazzar behaved before his line was swept away." He threw the reins of his horse over a post and made for a small door that would allow him to enter the great hall of the palace unobserved.

Sandra Boma had the habit of feasts. He found a weekly excuse for excess in eating, drinking and display, yet one glance into the hall told Savaran this was a feast out of the ordinary.

"Celebrating his valor over the Taruk, no doubt," he grinned and then he frowned.

He was looking into the hall from a position at the side of and almost level with the royal divan. The great chamber was misty bright with the smoky flames of a hundred torches and a score upon score of fretted Moorish lamps. It was packed with a mob of gobbling natives—all Sandra Boma's cronies, there was not a friendly face among them. A carefully picked gathering of the king's supporters.

It was hectic with the movement of female serving slaves and the overseers who hurried them with whips. It was dizzy with the vast, crude clamor of a great native band. It was the size of the band, the prodigal glitter of gold vessels and jeweled ornaments that made Savaran frown—and the ranks of slim dancing girls posturing in the wide space between the diners. Slim dancing girls, scant of dress, with

[Continued on page ten.]

The BACKSTAGE MYSTERY

by OCTAVUS ROY COHEN

The Story in Brief:

TERRY MOONEY, young reporter, "makes the front page" of the Evening Record with the story that Wylie Thornton, matinée idol, is to leave the local stock company and to take a train that night for New York and a Broadway engagement. Terry is joined by Alice Garet, ingenue of the company. Unknown to the adoring public, Thornton is a drunkard and a wastrel. In one of his most recent escapades, when disgracefully intoxicated, he had knocked down John Norris, real estate operator, on being ordered from the Norris home. He has, however, such social attractions which have dazzled Doris Manning, an amateur member of the stock company, who is the daughter of Maj. Manning, influential banker. He has persuaded Doris to elope with him, promising to marry her after divorcing his wife. Mrs. Thornton threatens to kill him to prevent the elopement. Norris and Maj. Manning go to the theater separately, the former to exact an apology, the latter with the hope of frightening Thornton off. Visiting the actor's dressing room with her fiancé, Carey Weldon, Doris finds Thornton shot to death and her father standing by. Manning enlists the aid of Jim Hanvey, detective. Chief Marty Gallagher is in charge of the investigation. The Record assigns Ken Johnston and Terry Mooney to cover the case. Hanvey and Gallagher carry their inquiry to the Norris home. Mrs. Thornton is attacked. She blames Lovely Holmes, gambler, but Carey Weldon also is implicated.

INSTALLMENT IX.

A Woman's Story.

MARTY GALLAGHER sank limply into a chair, holding the torn check. Jim waddled across the room, patting Marty's shoulder affectionately in passing. Then he closed the door and faced the three eager reporters.

"Boys," he said, "you've still got a whale of a yarn. You can turn loose on the assault and also Mary Thornton's statement that it was Lovely Holmes who attacked her. You can say that Thornton was known to have gambled with a crowd of local professional gamblers more or less dominated by Holmes. You can describe how Lovely was captured near Springdale, apparently trying to make a getaway, and you can go as far as your city editors and the libel laws will allow in speculating about his connection with Wylie Thornton's death. But, boys"—and Jim smiled benignly—"please don't quote Marty or me as saying positively that it was Lovely Holmes who killed Wylie Thornton."

Max Ross shoved forward.

"Was it?" he demanded.

"Holmes? How do I know?"

"You know something you haven't told us, don't you?"

"Sure, son, sure. I know a lot of things, but gosh! I don't go around tellin' all my secrets."

"I mean about this case?"

"So do I, Max. But I think me and Marty are treating you lads perfectly swell. What more could any reporter ask than a yarn like this? And listen . . . there ain't any use trying to interview Mary Thornton at the hospital, because a dick is watching her and he's got orders to see that she don't talk to nobody—especially reporters, see?"

"Yes, I see. But it seems to me——"

"Aw! Quit it, Max," growled Johnston. "What's the use laying all our eggs at one time? No decent hen ever did."

Ross was in no happy frame of mind. "I'm tired of being told what to write by a bunch of bum flatfoots," he declared.

"Shuh! Max," interjected Hanvey. "I ain't telling you what to write. I'm telling you what not to write."

"Well, that's ended right now. O, no! I'm not going to double cross you. What's come to me confidentially up to this time I'll treat confidentially. But anything I can find out new for myself—I'm going to print."

"It's all right with me, son. But that'll bar you from a lot of interesting conferences."

"And a hell of a lot of distance I've gotten from your conferences. This story is dying of dry rot. It needs some live reporting to keep it from getting entirely extinct. I'm serving notice on you, Hanvey—and on these two reporters, here—that from now on I'm playing a lone hand. I'll feel at liberty to print any exclusive stuff I can get."

Ken Johnston grinned. "I think you're making a fool of yourself, Max—but if you want to cut loose from Terry and myself——"

"I do," announced Max shortly, "from this minute on."

Jim closed the door and moved cumbrously back into the room where he groaned down at Marty Gallagher.

"Hear that, Marty?"

"Yeh. Ross always was a peanut. Darn good reporter, though. He might learn something——"

"Wouldn't hurt him if he did. As for what he prints, you know as well as me, Marty, if we hadn't stalled the lads off when this story first broke their papers would be bankrupted by all the libel they'd have to pay."

Gallagher made an impatient gesture. "Forget it, Jim. I ain't thinking about Max Ross. I'm trying to puzzle out that check."

"Me and you both, Marty."

"You found it on the floor of Mary Thornton's room?"

"Uh-huh. Halfway between the bed and the door."

"Crumpled or smooth?"

"Sorta crumpled—like there had been a struggle for it."

"Gosh! What I want to know is why the devil did Carey Weldon give Wylie Thornton a certified check for one hundred thousand dollars five days before Thornton was killed?"

"I wouldn't mind knowing that myself."

Hanvey seemed to doze off. He lay back in his chair, hands clasped across his prodigious tummy. But Gallagher was nervous.

"I always said that I thought Carey Weldon bumped Thornton off. The thing that puzzled me was getting some other detail to connect him with the crime. This check seems to furnish what I want—but I don't understand what to make of it anyhow."

"Neither do I, Marty."

"One thing is a cinch," observed Gallagher. "Mary Thornton had that check all the time. Now, why didn't she tell us about it? She must have known how important it was." He looked up suddenly at Hanvey's impassive face. "Maybe it was her that done it, and she wanted to keep things as quiet as possible."

"Maybe."

"Next thing is: What was Lovely doing in her room? And did he know the check was there when he went up? If he did—how did he know?"

"That'd be interesting to find out, too, Marty."

GALLAGHER continued, as though putting the thing into words served to clarify it in his mind.

"The check was torn and crumpled. It was on the floor. That means they must have been struggling over it. All right—why? What the hell did Lovely Holmes want with a check that he couldn't cash?"

"Maybe the check was only an accident, Marty."

"All right—then what was Holmes doing in her room? Golly, Jim—the more I think about this, the worse it gets. But if that check was only a coincidence, it brings us back to Mary Thornton. It might be that she killed her husband, that Lovely Holmes knew it, and that he was trying to blackmail her."

"Yeh, it sure might."

Gallagher paced the room, and suddenly he swung on Hanvey.

"There's just one other hunch, Jim—and I hate to think it, because it would complicate things even more."

"Might as well shoot, Marty. What is it?"

"Suppose Carey Weldon knew that Mary Thornton had that check and wanted to get it back? Suppose it was him that went up there and choked her—then got scared and beat it?"

"Hmm—interesting, but if that were so, why was Lovely Holmes trying to make a getaway? And why did she mention his name at all?"

"Now listen!" snapped Gallagher, "don't you start asking me questions. That'd be more than I could stand."

"You see," said Jim in a smooth, soothing voice, "things have happened so—what you call it—so dramatically, that we've kind of lost balance. All the way through we've been looking for somebody who could have slugged Thornton and stolen his money. Then comes this assault on Mrs. Thornton and her mention of a professional crook—and apparently we're sitting pretty."

"Yes, go ahead."

"To make matters worse again—along comes this check, and we've got to bring Weldon in once more."

"I think he did it," growled Gallagher.

"Then John Norris must have lied."

"Why?"

"Because he went backstage before either of Weldon's trips back there, and he says that Thornton was dead when he went to his dressing room."

"Sure," Marty was nonplussed. "But Weldon could have gone back once before that, couldn't he?"

"Yes. But we've never had the slightest evidence that he did. If we believe that Major Manning was telling the truth all the way through, then certainly he wouldn't have lied about that feature of it. And if he knew that Weldon had been in Thornton's dressing room earlier in the evening, why would he have waited so long to investigate?"

"That's easy," snapped Gallagher. "He might have seen Weldon go back—and have suspected what happened. But, not wanting to get the young man in a mess, he might have waited until some one else also went in so there'd be a doubt about who done it."

Jim shook his head. "That's hardly Manning's character, is it?"

"How the devil do I know? How does anybody know what a man's character is when he's fooling with murder? And we have Manning's own word for it that he himself was ready to kill Thornton if he had to. No, Jim—this check looks awful bad for Carey Weldon. If it don't mean anything else—it does mean that he's got a whole lot of explaining to do. Though, dog-gone it, in all the investigating I've done there's never been a hint that there was any connection at all between Carey Weldon and Wylie Thornton. That's the thing that gets me—him giving Thornton a certified check for such a whaling big amount."

Hanvey reached for one of his inevitably bad cigars.

"I think our hunch, Marty, is to wait until Lovely Holmes gets here. He'll most likely talk."

"Most likely?" Marty gave a throaty laugh. "Take it from me, Jim—that bird will most positively talk. That's one thing little Marty Gallagher can do—make their tongues wag. And how!"

For perhaps five minutes they sat smoking. Then there was a knock on the door and a motorcycle scout opened it and saluted.

"We've got Lovely Holmes, inspector. Do you want him in here?"

Gallagher's eyes snapped.

"Do I?" A grim smile played about his lips. "Bring that baby in—and leave him!"

JIM HANVEY was apparently asleep when Lovely Holmes entered the room, but his fishlike eyes missed no detail of the man or his manner.

Holmes was slender in a powerful, athletic way. He had a lean, saturnine face and cold blue eyes. If he was frightened or puzzled, his manner betrayed neither emotion. He was as calm and self-possessed as though paying a casual friendly visit.

His clothes were immaculate: excellently tailored of imported lightweight woolen. He wore a plain white broadcloth shirt and a simple necktie of navy blue. Save for a diamond ring on his left hand he affected no jewelry whatsoever, and two faint touches of gray at the temples gave him the dignified appearance of a gentleman of importance in the commercial world.

Hanvey sighed slightly. Here was the type of man he knew; the confidence man who lived by his wits in fine disregard of man made and police enforced laws. Yet he knew better than to interrupt Marty's little third degree party.

Gallagher rose as Lovely entered; a big, broad, domineering figure, his jaw set squarely. His voice was harsh.

"Siddown, Lovely."

Holmes removed his hat, bowed and seated himself. The faintest ghost of a smile flickered across his thin, sensitive lips. He said nothing.

Gallagher posed in the middle of the room and bestowed a terrible glare upon the imperturbable hustler.

"Well," he said. "We've got you."

Again Holmes bowed, but did not speak.

"What've you got to say for yourself?"

Lovely opened his lips. His voice was low and rather pleasant.

"Nothing," he answered.

"The hell you haven't," thundered Gallagher. "Now listen here, you dirty rat—I brought you in here to make you talk, and I'm going to do it."

Again that shadow of a smile on Holmes' lips; but not another word.

"Why did you attack Mary Thornton?"

Lovely lighted a cigaret with exasperating calm.

"I have nothing to say."

"What were you doing in her room?"

"I really would rather not talk, Marty."

"It don't matter to me what you would rather do. I'm gonna make you talk."

Silence.

"What were you doing up near Springdale?"

"Taking a ride."

"You were beating it . . . because you knew we were after you."

"Interesting," murmured Lovely. "If true."

"Do you know what we want you for?"

"Certainly not."

Gallagher was quite dramatic. He shoved his face close to that of the hustler and uttered a single, ugly word.

"Murder!"

Just the faintest light of apprehension appeared in the other's eyes for a moment—then disappeared. Inwardly, Hanvey was applauding his magnificent poise.

"Mary Thornton is dead!" grated Marty.

Lovely Holmes leaned back in his chair and turned his eyes full on the face of the police inspector.

"Little boys shouldn't tell stories, Marty. I happen to know that Mary Thornton isn't dead—or going to die."

"Who told you?"

"Barker . . . one of the scouts who brought me in."

Marty's face was distorted with fury. "I told that bum not to talk——"

"He didn't," murmured Lovely. "I just pulled a bluff, and got away with it."

Gallagher collapsed like a punctured balloon and Jim Hanvey with difficulty restrained a visible show of mirth. The man was clever, no question about that . . . and Jim liked clever crooks; they were so much easier to handle . . . provided one knew how to go about the job.

"Dead or not," continued Marty. "You're in a tough spot. Mary Thornton has told us that you are the man who attacked her, and it's ten years or so on that charge alone. And she's told us a lot more."

"Like what, for instance?"

"Plenty."

"Can't you be more specific?"

"Yes, I can. But I won't."

"That's too bad. I'd love to know what you know."

"And I'm gonna know what you know."

"I'm afraid not, Mister Inspector Gallagher. Talking never was one of my weaknesses."

"It's gonna be—and right now."

"Surely, you're not going to third degree me?"

"I'm going to do exactly that."

Holmes' voice was icy.

"Listen here, Marty—don't be a bigger fool than you usually are. Do you fancy for a second that you can make me talk if I don't want to?"

"I can try."

Holmes shrugged.

"Go to it, old top. You're sure due for a disappointment."

AND Marty Gallagher went to it. He blustered, he threatened, he roared and raved, and once he shoved his clenched fist against Holmes' mouth.

Through it all, the crook sat impassively, staring at the crude inspector with a faintly contemptuous smile playing about his lips. Once he even looked over at Jim Hanvey and winked—just the quiver of an eyelid which the fat detective pretended not to see.

And eventually even Gallagher knew he was beaten. He sank into a chair, tore the end from a cigar, and stared furiously.

"You're a fool, Lovely."

"So I've been told."

"Yeh—and if you get funny with me I'll wipe up the floor of this office with you. Now, I'll give you one more chance to come clean—just one."

"That's mighty nice of you, Marty."

"Will you talk?"

"No."

"All right!" Gallagher tried to make his voice convincing. "Do you know what that means?"

"I'm afraid I haven't an idea."

"It means that we're gonna give you the works. The whole department is gonna check up everything you've done for the last year and we're gonna slough you on every charge we can think of. You can just make up your mind, Mister Lovely Fresh Holmes, that you and the pen are gonna become awful well acquainted."

"You're a cheerful chap, Marty."

"Yeh! And I'm getting cheerfuler every minute. Now, for the last time I ask you: Will you talk?"

"Sure I will," answered Lovely quietly. "To my lawyer."

Gallagher gave a raucous laugh.

"You've got a swell chance to see a lawyer, you have. Listen here, Pretty Boy, you're goin' from this room to a nice little solitary cell, and there you're gonna cool your heels until I need you."

"But, Marty——"

"O! don't begin talking to me about habeas corpuses and all such rot. You ain't gonna be sprung on no device. You're in from now on, and, anyway, under the laws of this state I've got the right to hold you incom — incom——"

"Incomunicado?" suggested Lovely.

"Yeh. I can hold you that way for three days under the law. And believe me, mister, I'm gonna do that little thing."

Lovely rose and bowed. Then his eyes flickered to Hanvey's face, and he addressed Gallagher.

"Who's your portly friend?"

"Him?" That's Jim Hanvey."

Lovely's eyes lighted. He stepped across the room with his hand extended.

"I've known of you for a long time, Jim—and I've always wanted to to meet you. Of course I knew you were on the Thornton case."

Hanvey shook the man's hand warmly.

"Kinda out of my line, Lovely. But it's interesting."

"Isn't it?" Holmes seated himself near Hanvey. "Say, we've got a lot of mutual friends. When's the last time you saw Dick Whalen?"

Jim beamed.

"You know Dick?"

"Know him? Holy smoke, he and I were on the racket together for three years."

Hanvey was smiling warmly. "Dick was in Paris the last time I heard of him. He's still awful good with a deck of cards."

"None better. And Tommy Norton?"

"Poor Tommy. He's in Joliet. Twenty years."

Holmes sighed sympathetically. "I always told Tommy he was too violent. That boy never could control his temper. Nice chap, though."

"Swell," agreed Jim.

Gallagher broke in roughly.

"Hey, Lovely—this ain't any pink tea." He slammed open the door and called the orderly. "Take this bird to number seven and keep him there. He ain't to see anybody but me or Hanvey. Not a soul. Not even a lawyer. Get that?"

"Yes, chief."

Holmes moved toward the door. He waved cheerfully toward Hanvey.

"I'm honestly awfully glad to have met you, Jim," he called. "Drop in some time for a little chat." Then, with a significance which did not escape the ponderous detective: "After I've had a day or so to get my bearings, I might have a few words to say to you."

MONDAY morning early Jim Hanvey was aroused from a heavy sleep by the jangling of his telephone. He groaned, grunted, blinked—and reached for the receiver. A voice snapped at him.

"Hey! Elephant—this is Gallagher."

"Yeh. It would take a cop to think of waking a guy at this hour—"

"Get up. Order a cup of coffee. I'll be there before you're dressed."

Gallagher broke connection and when he knocked on Hanvey's door fifteen minutes later, the huge detective was just attacking a large steak.

"I've got to have at least a bite to start the day with, Marty. Now, what's up?"

"Plenty. Doc Kenworthy phoned me that Mary Thornton is okay—all except maybe a sore throat and a shock to her nerves. But she's laying up in the hospital waiting to talk."

"Nice," commented Jim, taking another huge bite of steak. "We'll go right up."

"We will," agreed Marty, "but if she puzzles us any more than we're puzzled already I'll go crazy."

They found Mary Thornton in a private room, looking pale and wan as she lay on the simple cot. Her eyes, relic of her once compelling beauty, shone up at them. On her slender throat were two or three ugly black and blue spots, and it was patent that her nerves had suffered severely.

The two detectives seated themselves at the bedside and inquired solicitously after her health. She shook her head sadly.

"I'm not going to die," she said, "but I wish to God I was. I can't see that I've got anything to live for . . . and I know I can't stand much more."

"You sure can't, ma'am," said Marty sympathetically. "They treated you awful rough."

Her eyes glowed passionately.

"I have only one more reason for living, Mr. Gallagher. I want to help catch the man who killed my husband."

"Yes ma'am. We hoped you might tell us something about—about yesterday."

"I can do that all right. I guess I'd better start at the beginning, hadn't I?"

"Yes'm. That seems sensible."

SHE closed her eyes for a moment, as though to marshal her thoughts. Then she commenced speaking in a low, vibrant voice.

"From the first month we came to this town," she said slowly and distinctly, "my husband has been gambling with a crowd of professionals in the McKeever hotel. At first I didn't know about this, but one night he won a heap of money, and took several drinks too many. When he came in he boasted to me about how clever he was.

"Since then he and I quarreled frequently about his gambling. I knew the sort of gang he was in with, because he mentioned the name of Lovely Holmes to me and I had made inquiries and learned that Holmes was a crooked gambler. I begged Wylie to quit, but nobody could make him stop doing anything that he wanted to do. And when I suggested that he was being cheated, he got furious. You see, Mr. Gallagher, my husband was just a great big kid—with all a kid's vanity and lack of balance.

"Anyway, the gambling continued, and I figure that Wylie was losing fully half his salary to these crooks every week. Yesterday morning I received a telephone call from Lovely Holmes. I knew his name instantly, although I had then never met him personally. He told me that he wanted to see me on an important matter connected with my husband . . . and of course I couldn't refuse. You see, in spite of the fact that I knew Wylie's weaknesses better than anyone else in the world; I had been married to him twenty years and loved him devotedly.

"I told Holmes that he could see me and a few minutes later he arrived at the hotel. He did not telephone from the lobby, but came straight up to my room. I was pleasantly surprised by his appearance and manner. I would have mistaken him for a gentleman if I hadn't known different.

"He started off by sympathizing with me, and then shifted over to a discussion of my husband's gambling during the last five months. He pretended to have been a friend of Wylie's who had tried to keep him from plunging too heavy.

"Anyway, he said that on Thursday night, the sixteenth—that was two nights before the tragedy—there was a big dice game in his rooms at the McKeever hotel, and that Wylie came in after the performance and insisted on joining. He said there was a big gambler present from a New York syndicate; two or three other wealthy gamblers; himself and Wylie.

"According to his story, Wylie won at the beginning of the session and then started to lose. He said that finally the stakes got awful high and when Wylie had lost all of his cash, he produced a certified check for one hundred thousand dollars — a check made out to Wylie's order by Carey Weldon. Mr. Weldon, you know, is engaged to Doris Manning."

Gallagher nodded. "Yes—we know that."

"Of course — and all of this is Holmes's story—the other men did not know Wylie or Carey Weldon and would not accept the hundred thousand dollar check. So Holmes said that as he knew the check was good as gold, he allowed my husband to shoot against it, with the result that before the evening was over Wylie had lost the entire hundred thousand dollars. According to Holmes, he won most of it, and he paid the difference between his winnings and the face of the check to the other men in the game, so that it was his claim that at the time of Wylie's death, Wylie owed him the one hundred thousand dollars represented by the check.

"Holmes then told me that he took the check with him, intending to have Wylie cash it Monday, but that on Saturday night he read of the tragedy. There he was with the enormous check which was absolutely no good to him. He said he didn't dare to try and do anything because he was scared that suspicion would be directed against him. Then he got the idea that the only way he could get anything out of the check was by having it listed by me as an asset, with the idea that I had discovered it among Wylie's things after his death.

"He explained to me that since it was a certified check, Weldon's account had already been charged with that amount—just as though the check had been paid. All I had to do, he said, was to list the check with the estate and it would be paid to me, and he wanted me to do this and divide the total amount with him. Of course it was reasonable, providing his story was true—because then he would get fifty thousand dollars instead of nothing at all.

"All the time he was talking I had been thinking—and then I looked at the check and noticed that it wasn't endorsed. I asked him how it happened that he would accept such a huge amount from a man without even an endorsement, and his answer was so kind of queer that I got suspicious. Then I asked him why, if his story was true, he had waited until Monday . . .

"The more I questioned him, the more certain I became that he was lying. He seemed to be scared, too, when he saw that I didn't believe his story, and he said he'd take the check and do something else with it.

"Then, all of a sudden I got a hunch. I didn't know anything about the check or how it came into Wylie's possession — but it struck me that Lovely Holmes was lying and that he had killed my husband. I had been through a terrible strain, my nerves were raw . . . and frankly, I just simply got hysterical.

"I accused Holmes of murdering my husband. I suppose I spoke mighty loud because he told me to shut up . . . and he told me very roughly. That excited me more than ever and I screamed. I called him a murderer and said I was going to tell the police, and that his having the check would be enough to send him to the electric chair.

"I was still talking loud and maybe crying—and I couldn't have stopped if I had wanted to. Then he tried putting his hand over my mouth. I tore loose and shrieked that he was a murderer. He jumped at me and grabbed my throat." Her eyes closed for a moment and a spasm of pain crossed her face. "That's all I remember until I came to in the room, and you were asking me who it was that attacked me."

SHE ceased speaking. The room was deathly still. Outside in the corridor they could hear the soft pad padding of white uniformed nurses, and through the window came the clanging of an ambulance gong. Gallagher rose, begged Mary Thornton not to repeat her story to any one, thanked her for the information, and left the room with Jim Hanvey. In the corridor he stopped long enough to repeat his orders to the man on duty—that no one except the doctor be permitted to talk with Mrs. Thornton.

In the taxi, headed downtown, the two detectives faced one another.

"What do you think, Marty?" asked Jim.

"I think she told the truth."

"Why?"

"Because I do—that's why. Her story is reasonable and simple . . . and it's just exactly in keeping with what a man like Lovely Holmes would do."

"You're right there, Marty. He would think of cashing in that way, and also he'd try strong arm stuff if he thought he was going to be accused of murder."

"And convicted. Don't forget that, Jim."

Hanvey nodded.

"It's a queer thing all round. And it's a cinch that if Mrs. Thornton told us the truth—then what Holmes told her was not the truth."

Gallagher's eyes narrowed.

"What's your hunch, Jim?"

"Well, I wouldn't exactly call it a hunch, Marty. Maybe it's just an idea. But I've known con men and hustlers all my life, and I know dog-goned good and well that none of 'em would accept an unendorsed check in a dice game . . . and specially for any such amount as that. And another thing—if he was that big a fool (which Lovely Holmes ain't) he'd have been on Wylie Thornton's trail early the next morning to get the check cashed."

"Then you don't believe the yarn about the dice game?"

"I can't say that I do, Marty."

"What do you think?"

"I sort of believe, Marty, that Lovely Holmes stole that check from Thornton."

"When?"

"Maybe the night Thornton was killed."

"Right-o." Gallagher smashed one fist into the palm of the other hand. "We're getting plenty hot, Jim. I've been thinking that right along but I wanted to hear you say it. Don't you see how things tie up? Lovely knew about that check. He killed Wylie Thornton and took it. He took some other cash with it just because he was clever enough to want to make it look like robbery. It was Lovely who socked Thornton on the jaw . . . and all the stories these other birds have been telling about Thornton being dead when they went into the dressing room were true. Also don't forget that a man was seen in the theater alley before Carey Weldon got there. That man was Lovely—and he was waiting for Thornton."

Jim's big head inclined slowly.

"It all checks up nice, Marty—but there's a lot more to be learned about this case."

"What, for instance?" inquired Gallagher, somewhat belligerently.

"O! a lot of things . . . I wonder if you'd do me a favor, Marty?"

"Sure. What is it?"

"I wonder if you'd go to the jail with me and let me talk to Lovely Holmes? You can hear it, but I want to do all the talking."

"Why?"

"Because, Marty, I know Lovely Holmes' type. The worst third degree in the world can't budge a guy like him. I want to talk to him easy and gentle and find out what's what."

"Would you believe anything he told you?"

"Yes," answered Jim, "if it was the truth."

"And how would you know whether it was the truth or not?"

"Gosh! Marty—I dunno. But I could guess."

Gallagher was unconvinced, but willing.

"All right, Jim. Go to it. And when you get the truth out of him——"

"Then," remarked Jim "there's at least one more thing we've got to learn before we can think about calling this case ended."

"What is that?"

Hanvey fumbled with the golden toothpick which lay against his bulging vest.

"It's going to be mighty interesting, Gallagher, to learn just why Carey Weldon presented Wylie Thornton with one hundred thousand dollars."

[Copyright: 1930: By Octavus Roy Cohen.]

(To be continued.)

"Surely, you're not going to third degree me?"

ILLUSTRATION BY W. H. WISNER.

Maiden Meditations

By Sara Moore

THE TARGET.

The aisle is banked with roses
For a bride
Who walks, a white and shining
presence,
Eyes alight
For joy-in-life, romance.

Her wedding story from the
paper clipped
Will give a new address
To salesmen of pianos,
Men who peddle wash-machines
And new electric sweepers.

SAGA OF THE SWELL KID.

[A bootlegger's bride loses the wages of sin.]

Tony was a swell kid, nothin' came too high for him;
Undersilks and dinner clothes, regardless of the price.
Tony was a smart guy, made his pile at twenty-three——
Furnished up a flat for me and covered me with ice.

Tony was a swell kid; married me an' everything.
(Wives, in case of trouble, aren't allowed to testify.)
Bought a car and furs for me and took me to the movies. . . .
But I knew the risks he ran. Sometimes I usta cry.

Tony was a tough case; jealous mobs pulled guns on him;
Any day the news might come they'd put him on the spot——
Who'd a-thought he'd land in jail? Mouthpieces and heavy bail——
Certainly will clean us out of every cent I got.

Tony's fairly safe in jail. Cannot be bumped off in there.
Needn't fear that every day may be his day to croak:
But as the lawyers grab our pile I can't really cheer and smile:
He'll be plugged when he gets out. BUT NOT BEFORE I'M BROKE.

[Copyright: 1930: By The Chicago Tribune.]

My Most Embarrassing Moment

The Tribune will pay $1 for every letter published on "The Most Embarrassing Moment of My Life." Address Embarrassing Moments, Chicago Tribune. Write on one side of the paper. No manuscripts returned.

Teacher Takes a Taxi.

I had been engaged to teach school in a city where I was a total stranger.

When I arrived at the station I walked over to a man who wore a cap like a taxi driver's and ordered him to take me to a certain hotel. He bowed, directed me to what looked like a taxi of peculiar make and drove to the hotel. I paid him fifty cents and went in to register. The clerk asked if I were a relative of the man who had brought me to the hotel. When I replied indignantly that I was not, the clerk grinned and I soon learned that my "taxi driver" was a leading citizen, quite wealthy, and exceeding fond of a practical joke. I certainly was embarrassed at meeting him later, and still more so when he handed me back my fifty cents.

J. D.

Loving Servitor.

My most embarrassing moment took place one afternoon last fall.

One of the girls had spent the greater part of the afternoon working alone in the "big boss's" office, as he was out of town and not expected to return until the following morning.

To the surprise of every one in the outer office, my buzzer sounded. Assuming, of course, that my friend was playing a practical joke on me, I marched toward the office, my arms out-stretched, bowing as I stepped into the room, with a loud, high-pitched, "At your service, beloved!"

Then I saw that it was the big boss himself to whom I had so humbly offered my services.

M. M.

Refused the Radio.

One morning some men appeared at my door with a radio which they wished to install. I said there was some mistake. Consulting a card they were holding they read our name and address from it. Thinking this some advertising stunt, I sharply ordered them to take away the radio and then quickly closed the door.

The first thing my husband asked at night was, "Did the radio come?"

It seems he had won it in a raffle and thought to surprise me with it. It was, indeed embarrassing when I had to tell him what I had done and again, when I had to greet those men when they returned the next day. J. M. S.

Getting Breakfast Suggestions.

In the building where I am employed, there is a coffee shop on the main floor. I am in the habit of going down about 10 o'clock to get a little breakfast.

One morning the elevator was crowded. I was jammed in about the middle, and heard the people calling off their floors. With my mind centered on my breakfast, I suddenly heard myself calling at the top of my voice, evidently for the elevator man to hear me, "Boston coffee and—" and then I realized that I was in the elevator.

I didn't have to finish ordering my breakfast, as some of the men in the elevator did that for me. I got a lot of suggestions, to go with my Boston coffee. Do you wonder that I don't remember what I ate that morning?

L. W.

PROUD BEAUTY - - - -

By Douglas Newton

[Continued from page eight.]

love blossoms in their hair, and their dance, marvelous and debased — the dance of nuptials.

Savaran stared amazed. A wedding feast! Who of the importance this feast proclaimed was being married tonight?

Even as he asked he knew.

He saw a slim back, the gleam of a marble white shoulder through a torn khaki hunting shirt, a proud head, and a lovely, still profile . . . Eia Barbary!

Eia Barbary was sitting on the king's divan alone with Sandra Boma. Eia Barbary and Sandra Boma both wore the diamond encrusted diadem which is the insignia of a royal wedding in Gongoda.

Eia Barbary was being married to Sandra Boma.

SAVARAN stared amazed and furious, the blood of anger rising hot to his head. It set throbbing a line of pain across his face, the welt of a whip stroke not quite yet healed—so soon after a scorn of him had Eia Barbary come to this!

He scowled as he looked closer. He saw more definitely that the girl's shirt was torn, and how still she was, like something already dead. He saw dust on her cheek, a bruise on a smooth shoulder; saw that she ate nothing though Sandra Boma ogled and pawed her, offering choice tit bits of meats with his brutish fingers.

And then as the fat king became too insistent her hand went up to brush his aside and Savaran saw gold chains upon her wrists.

She was to be a bride by force. She had ventured back into Gongoda despite his warnings, and Sandra Boma, who never could forego a desire and who felt safe in his vileness with Savaran away, had taken her.

Savaran glared at her in anger. She was here through her own wilfulness. He knew his men. He had not to be told that, though they had taken her to the Kallat boundary, she must have only waited for them to depart before entering Gongoda again from sheer perverse pride. So she had walked into the eager hands of Sandra Boma.

She had only herself to thank. Her own folly had brought her here—helpless amid a mob of enemies, with not a single hand to help her—save Savaran's!

He swore softly and with fury. This was the last possible occasion for his wanting to save her. This was the moment of moments when he must play Sandra Boma delicately. His ambition, his greatness, his empire depended on keeping the good will of the fat and suspicious king for the next few days.

It was the moment of his greatest stake and the gods of destiny had weighted the balance against him. Not only the winning of Sandra Boma but the saving of this girl was in the scales of chance.

A girl who had slashed his face in contempt—or the crown of his ambition? Eia Barbary—or an empire? Which was it to be?

His sardonic laugh startled the great feast. In the shock of silence that followed all eyes swung to him, Sandra Boma's in goggling fright; Eia Barbary with swift hope in her glance.

Savaran, ignoring Sandra Boma, ignoring the great crowd, looked only at Eia Barbary, his fierce smile full of irony.

Their eyes met, held for a breathless moment; then the light in her face died and she became still again and whiter. She was remembering her whip stroke and her contempt of him. Her slim throat quivered, then the small, proud head turned with a firm movement and she fixed her eyes upon her chained hands in her lap. Neither by word nor look could she appeal to this man whom she had insulted, though death and worse than death awaited her.

And Savaran, hawk eyed, watching for weakness, laughed again and strode, a lean, menacing, and barbaric figure, to where Sandra Boma sat and shook. A hundred daggers were ready to leap out at the fat king's nod, and Savaran ignored them with his scornful back. He was Savaran and knew his power over men as well as kings.

He stared down at the flabby wretch and cried in harsh menace!

"What does a white woman alone on Sandra Boma's divan?"

"An honored guest," Sandra Boma managed to mumble, his shifty eyes darting here and there seeking help. "She hunted near and I made this great feast in her honor."

"And put chains upon her wrists and the marriage circlet upon her head," said Savaran.

Sandra Boma's glances had told him that Savaran was alone. He said with a stubborn sullenness: "You warned her that I desired her and yet she came back. It is plain she is not unwilling to favor a king."

Savaran's sardonic glance turned on Eia Barbary: "I hope you appreciate the workings of the savage mind," he said, but the girl answered nothing, only shuddered.

"You know what the white man will think of such a shame," he said grimly to Sandra Boma.

"But he will not know," cried the fat king ingratiatingly; he had felt there was a hostile note in Savaran's word to the girl. "I have seen to that—very cleverly. In Kallat they think that she and three of her hunters have been destroyed by lions. I have sent garments of hers with blood on them and her broken gun to prove it with men of my own to swear to it. Nobody saw my men take her—but those three hunters. There is no one to make trouble."

"Except Savaran!" said Savaran.

"You are my man," snarled Sandra Boma, wincing but stubborn, "and she herself has spoken evil words of you. All Africa knows that. What does she matter to you?"

Eia Barbary gave a little shudder at that, but only from the way her hands gripped and by the stress of her bosom did she show the tumult in her heart.

"It is true, O, Sandra Boma, that I am your man," said Savaran softly, "and through you I have greatness and power."

"Yallah!" cried Sandra Boma, plucking up heart. "Great power. Thy word is my word. You have only to speak and ten thousand spears march; only to say this or that and all Gongoda and all Riad obeys."

"And all Taruk, which I have just conquered," said Savaran.

"Yea, all," cried Sandra Boma in fat delight. "Thou art the greatest voice in Africa, O, Zavarani. Thou art lord of millions by my favor; what is a girl beside such things?"

"Or the riches it brings?" said Savaran.

"All the riches you need are yours," the now beaming king cried; he snatched a chain of diamonds worth tens of thousands from his fat neck and flung it at Savaran's feet. "My diamonds, slaves, gold, lands—all you ask is for the asking, O. Zavarani. What can Gongoda withhold from the greatest warrior of its history?"

Savaran looked at the girl, who looked up, caught the sardonic light in his eyes, and dropped hers, shivering gently. She understood. This was his day. The hour he had planned and fought for; the power, the spoils, the glory that had been the dream of his whole life. How could a woman who had struck him in contempt and then imperiled herself by refusing to take his advice expect him to fling away his triumph for her.

Sandra Boma, watching with savage cunning, cried:

"I have word of a new great find of diamonds in my mines, Zavarani, the greatest in history. Already I have sent for them to be the gift of the king to the conqueror of Taruk."

"The footpad's plunder, Eia Barbary," Savaran said, "can a ragged adventurer refuse it, do you think?"

"Zavarani is wise," cajoled Sandra Boma. "What is a woman beside greatness—whatever her skin?"

"Aye, what?" asked the fierce adventurer. "Yet Savaran is Savaran—a strange, mad fellow." He said sharply in Creole French: "Stand up, Eia Barbary. Do as I order without hesitation." And in Swahili to the king: "Up, too, thou black snake and walk before me."

Sandra Boma shuffled on his divan and screamed viciously: "Beware, white dog; I am king and my guards are about me."

"I am he who commands kings," cried the spider-spare man and in a bound he was beside the fat monarch; had yanked him to his feet by his ear. There, holding his sovereign like a naughty school boy, Savaran faced the crowd—and so did the iron muzzle of his pistol.

THERE was a monkey house babel of yells, over which Sandra Boma's shrill screech to slay sounded in frenzy.

Three gold decked guards lunged forward, spade spears at ready; three flames spat from Savaran's weapon. Three gold decked guards thereupon began to yelp and hop about on one leg, the right leg. A bullet had snicked through the left calf of each. All there began to huddle backwards recalling that, among his other virtues, Savaran was the deadliest pistol shot in Africa.

Savaran, splendid in exultance, swung the whimpering king about.

"March to the door, little fat slug," he said. "Eia, go before. You will find my horse outside. You will find the king's stables to the left of the great court. Ride to it, bring three good horses." He plucked a jeweled dagger from Sandra Boma's sash and handed it to her to cut the halters. "Call through that window there when you are ready."

He backed until he leant against the wall, the king in front of him. His great voice rose: "And you Gongoda dogs, silence, and down on your bellies all. He who rises, dies."

A wave of bodies sinking to the floor, a thick silence as the feasters obeyed. One lithe black did leap for the great door at the further end, and even as he leaped a bulled caught him in mid-air and he died across the threshold. Silence again, more stark than ever, with Sandra Boma sniveling promise after promise of glory and wealth, for he feared death. The lean, fierce man paid not the slightest attention, but kept his dark strong glance on the crowd, cowering it.

Then the sudden clatter of hoofs and the girl's voice calling, saying, "Shall I come in to help cover you? You can't possibly get out alone —"

She did not know Savaran. With a curt "No!" he snatched from the nearby wall one of the flaming torches. With a lightning gesture he touched to flame the gold tissue on Sandra Boma's over swaddled body, then with a kick he sent the blazing king among his people.

While the whole mob fought to save the sanctity of their ruler's person from the flames Savaran was outside and into the saddle, and, taking the halter of one of the spare horses, was off.

But he rode first to the king's stables, a crazy structure of thatch on poles, and here and there he thrust the flaming torch into the thatch. As he heard the panic among the stabled beasts his face broke into its wolf smile. Thanks to the war against Taruk there were few horses in Gongoda City beyond the king's. It would be hours before their enemies rescued and pacified those brutes enough to pursue them.

They rode at a gallop striking north.

Eia Barbary swinging her mare level with him had cried:

"Ride west to Taruk and your armies, you can save the day yet."

"No," he said curtly. "Their drum signals will warn the villages on the march. We shall be taken before the second day's ride is done."

"But—but," she panted, "you lose everything this way, ambition, empire. You can't do it."

"Savaran can," he grinned fiercely and struck spurs to flank. "It is his way."

Hurling through the night, league on league they came presently to the branching of caravan routes. She expected him to bear east; he swung north, still north, riding harder.

Again she was at his side, slowing him with a hand on his arm: "Go east," she cried, "to Kallat?"

"Listen," he said halting and the very cock of his head seemed to bring to life the throb, throb, throb of bush drums. "Kallat is a week's riding and the road is strewn with villages. There is no chance that way. Ahead the frontier is but a night and day's ride across an almost empty land."

"But—but," she gasped. "It is the Anacora frontier."

"It is," he said and lifted his horse into movement again.

"But Lazaga waits for you at Anacora!" she cried, grasping his arm.

"Eagerly!" he grinned.

She gave a little gasp that, might, also, have been a sob. "Will—will he keep his promise to—to hang you?"

"He'll try," grinned Savaran, and his whip flicked the flank of her mare and they were galloping again.

NIGHT helped them through such villages as there were, for the natives were too confused by the dark to do more than yell and fire at them. At dawn Savaran halted under a hill. He climbed it and came down grinning.

"A village a mile ahead through the scrub, with the local watch committee spread out to stop us—and I am also hungry," he said. And while she wondered what he meant, his sword was busy on the bushes about them.

In a few minutes he had piled and tied branches on the backs of the horses that had carried them so far, and over these branches he spread, on one his own vivid and unmistakable cloak and on the other his horse blanket. Leading all four horses, he went stealthily through the scrub beyond the hill until he reached an open space that the villagers must see. Then with stinging cuts of the whip he drove the burdened horses across the open space.

They heard yells from the natives ahead, the sounds of the chase, and Eia Barbary realized that at a distance it must look as though two horsemen had suddenly turned aside from the trail at the sight of the villagers and were trying to make their escape through the scrub.

When the whole mob of blacks had streamed into the bush in pursuit of the animals, Savaran and Eia mounted the spare horses and rode into the village. The women screamed and the old men looked defiant until Savaran's eagle gaze touched them, then they brought water for the horses and themselves and food.

THE young men were already running back to the village when they set out again, but Savaran did not bother. There were no horses in the place.

They rode on hard and in silence and by dusk were at the Anacora river with safety in sight. Savaran wheeled along the bank until he found the rope bridge across the swift, narrow stream, and it was there Eia Barbary swung her horse to bar his way . . . for at their coming there had sprung up an activity on the other side, *dogaris* and their Portuguese officers springing to arms at the approach of strangers.

"Mr. Savaran. . . . Philippe . . . whatever your name is . . . you can't do this! It is prison or death across that bridge for you."

He sat his horse, with that mocking fierceness of his that was also a charm.

"Savaran," he said, "never does anything by halves. I will see you safe into the hands of someone responsible."

There came a shout from the bridge. "So, it is the boaster," a big voice yelled, "I have you in the end."

Lazaga was on the bridge. Lazaga inflamed with triumph. Lazaga with pistols in each hand while his bull voice shouted to his *dogaris* to line the bank with their rifles and shoot the dog Savaran if he dared try and ride off.

Savaran stiffened at that. Eia Barbary beside him, hand on his arm, lifted a face tremulous in its beauty.

"Escape, Savaran," she whispered. "You have given too much for a fool of a girl already. . . . You must not give this . . . I couldn't bear it . . . See, I will ride between you and the bank until you are out of range, and they dare not shoot."

He looked at her smiling grimly.

"And you would do this for the ragged adventurer?" he said.

"Savaran," she said chokingly. "Savaran . . . I would give you my life."

And then it was she who caught his hand and lifted it, and pressed it to her lips with a fierce passion.

"Savaran," she said again, "ask me and I, too, will ride with you a—a ragged adventuress, to conquer the world."

He sat back on his horse and laughed softly.

"Yes," he said. "You are of the kingly kind—even as I—but such beauty as yours is only fit for an established throne."

He bent forward and kissed her on the lips.

"So I had better go and win another."

With a laugh he wheeled his horse and galloped away along the bank into the night. The rifles cracked and cracked, but the only interest he showed in them was to turn in his saddle and wave a splendid farewell to Eia Barbary.

Savaran could never resist a good curtain.

[Copyright: 1930: By Douglas Newton.]

Next Sunday:

Uncle Albert was old. He always stayed on in the living room, and wore impossible clothes, and left his false teeth in unexpected places. . . . His relatives tried to pass the buck in accepting responsibility for him, but . . . The rest of it, with a surprising denouement, will be found in Victorine Kirk's

The Martyrs March By

"Imagine My Embarrassment!"

A Great Store in a Great City
THE FAIR
State, Adams and Dearborn Streets
Oak Park—Lake at Marion St. Milwaukee Ave. at Wood St.

Sale of 1,000 Model Hats

By Exclusive New York Designers

$10.75

LINEN-LIKE straws . . . shiny weaves . . . and pastel horsehairs are featured in this annual sale. Many have brims, others are off-the-forehead, with unexpected curves and vagabond droops. Select your Easter hat now.

Each bears the name of a well-known New York maker.

The Fair—Downtown Only—Third Floor.

Who wants to "do dishes" the insanitary way?

Ordinary hand methods of doing dishes are insanitary compared with the CONOVER Electric DISHWASHER way, according to highly reliable bacteriological reports.

Laboratory tests say O. K.

Dishes washed in the CONOVER, according to directions, are "completely sterilized with respect to all organisms of the colon-typhoid group" says a report from Fowler Laboratories, Chicago

CONOVER Electric DISHWASHER
does home dishes cleaner than by hand

Soap and water alone cannot make dishes clean. Five factors are necessary for scientifically correct dishwashing. The CONOVER Electric Dishwasher meets all five requirements. *Free Folder*, "A New Cleanliness for Dishes," telling the FIVE requirements of sanitary dishwashing, will be mailed on request.

See CONOVER *Portable Models at these leading stores*

ALL COMMONWEALTH EDISON ELECTRIC SHOPS
THE FAIR, State & Adams Sts. THE DAVIS COMPANY ALL WIEBOLDT STORES
THE FAIR—Oak Park Store, Oak Park, Ill. WALKER COMPANY, Oak Park, Ill.
LORD'S, INC., Fountain Square, Evanston, Ill.
WESTERN UNITED GAS & ELECTRIC COMPANY
Wheaton, Ill. Glen Ellyn, Ill. Downers Grove, Ill. Aurora, Ill.
PUBLIC SERVICE COMPANY of Northern Illinois
PEASLEE HARDWARE CO. Forest Park, Ill. O'NEILL HARDWARE CO. Lake Forest, Ill. TERMINAL HARDWARE Wilmette, Ill.
HARRY THOMAS Sterling, Ill. BLOCK & KUHL CO. Peoria, Ill. BUSSE-BIERMAN HARDWARE Mount Prospect, Ill.
E. C. MINAS CO. Hammond, Ind. OHMER'S ELECTRIC SHOP Elkhart, Ind. A. W. GLAWE, Inc. Waukesha, Wis.
WISCONSIN LIGHT & POWER CO. Lake Geneva, Wis.—Delavan, Wis. MADISON GAS & ELECTRIC CO. Madison, Wis.
WISCONSIN PUBLIC UTILITY CO. West Bend, Wis.

Dealers—write for our sales proposition

Manufactured and Guaranteed by
THE CONOVER COMPANY, 140 South Dearborn Street, Chicago

On Dogs and Others.

By Eleanor Jewett.

A dog has a coat
It doesn't have to button;
A kangaroo, a pocket,
Big enough for toys;
A duck wears rubbers
On her feet always—
I wish it had been planned
The same for boys.

A fish has scales
To keep his balance;
An owl has eyes
To see in the night;
A hen can lay eggs
Whenever she is hungry—
Boys could do quite as well
If made just right!

[Copyright: 1930: By The Chicago Tribune.]

Bright Sayings

The Tribune will pay $5 for every childish saying printed. The story told must never have been printed in any magazine or paper. It is not possible to acknowledge or return unavailable contributions. Write on one side of the paper. Address bright sayings to Lady Bee, The Tribune.

There was never a more carefree child than George. Yesterday he and Billy, a much younger child, were flying a kite. After the kite was well up in the air George left Billy to watch it. The younger child found another interest and forgot the kite. The kite ends its meanderings and disappeared. George came in, thoroughly disgusted.

"Well," said he, "I'm done with that kid. He has no sense of responsibility."

F. P. B.

My Pet Economy

Tell us about your pet economy or an odd economy of some one you know and we'll pay you $1 if we print your letter. Address Economy, Sunday Tribune.

Pennies Count Up.

My pet economy is putting into a bank, which I keep for that purpose, money that I save by buying groceries, drugs, and clothing that are on sale.

This Christmas when I opened it I was much surprised to find $42.64 for the year's saving.

I felt most proud of this money and have started all over again.

J. K.

Renovates Shoe Laces.

I refuse to buy new shoe laces when my son's impatient small fingers jerk off the metal tabs. Instead, after he is asleep at night I dip the frayed tips of the laces into either liquid glue or household cement and let them dry overnight. In the morning a new stiff, easily handled tip is ready for another bout with boyish digits.

W. S.

Odds and Ends of Paint.

My mother's pet economy is saving odds and ends of paint from spring renovations, adding turpentine to thin out paint cans, and, mixing all together, to paint the inside cellar walls.

It is surprising how far these small amounts will go towards freshening up such out of the way places—sans expense.

G. D. K.

Right Idea!

This eight year old husky is the son of Mrs. J. W. Andrews, 7835 East End Ave., Chicago. She says: "Donald's wonderful condition shows my idea is right.

"Whenever he's the least cross or upset or has a cold, I give him a little California Fig Syrup. It always brightens him up; regulates his stomach and bowels; gives him a hearty appetite. I have used it with Donald since he was a year old, and it has never failed to help him promptly."

All children love the rich, fruity flavor of California Fig Syrup. A mild vegetable product, it doesn't gripe or nauseate. It always acts gently but thoroughly to cleanse the system of fever, headache, constipated children. Mothers say it tones and strengthens weak bowels. Try it with your child. See how bad breath, coated tongue or feverishness disappears!

The genuine *California* marks the genuine, famous for 50 years. So look for it when buying.

We Have TWO CONVENIENT OUTLYING STORES! MILWAUKEE AVE. (at Wood St.)—OAK PARK (Lake at Marion St.)

Monday—Save ½! Beautiful Bedroom Furniture

A Great Store in a Great City

THE FAIR

State, Adams and Dearborn Streets
Oak Park—Lake at Marion St. Milwaukee Ave. at Wood St.

Where Smart Style Is Moderately Priced

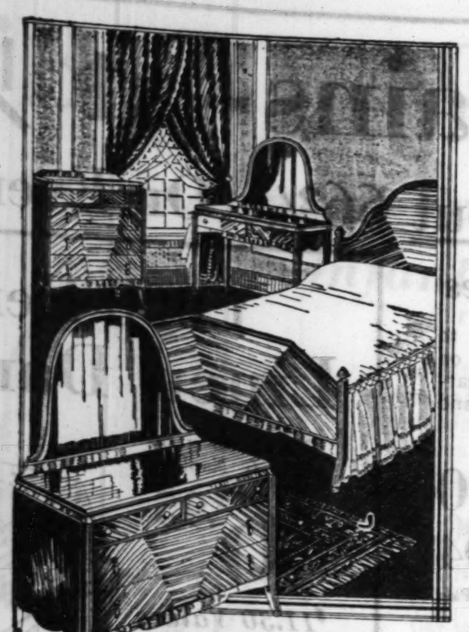

Twin Bed Suites

$137.50

Regular Price $275

A NEW Heppelwhite motif of unusually graceful proportions, highly enhanced by hand-matched walnut veneers and moire walnut overlays. These handsome suites include dresser, chest and two twin beds. $62 toilet table (pictured), $31.00. A typical Fair value!

Pay $13.75 Down
Balance Monthly.

$35 "Sunlite" Box Springs or Inner-Spring Mattresses

$17.50 Each

SUNLITE mattresses have 550 barrel-shaped inner-springs, each separately inclosed in muslin pocket. Hand-made 72-coil box springs; layer felt covered; hand-tied coils; bamboo edge. Covered in durable sateen ticking.

Many Other High Grade Bedroom Suites at ½ Price

The Fair—Eighth Floor—Also Oak Park and Milwaukee Ave. Stores.

Imports Direct from China and Persia! Values Truly Startling In Approx. 9x12 Ft.

Rich Chinese Carpets

$195 Grade	$345 Grade	$395 Grade
$164	**$224**	**$285**
$15 Down	*$20 Down*	*$25 Down*

A Year to Pay the Balance (Small Carrying Charge)

SELDOM are you afforded such an opportunity to save on these gorgeous imported rugs that thrill every homemaker with their exquisite beauty. Brought 12,000 miles from the interior of China, directly to The Fair. Supreme in weaves, designs, and colorings.

Beautiful Persian Sarouk Rugs

Pay Only $25 Down *Balance Monthly (Small Carrying Charge)*

Sarouk Rugs are the most beautiful and highest type of Oriental weaves. Unexcelled for richness of color, diversity of designs and durability.

$495 Grade, 10x7.9 Ft....$345
$495 Grade, 10.4x7.0 Ft..$345
$495 Grade, 10.6x7.4 Ft..$345
$745 Grade, 12.2x8.10 Ft..$465
$745 Grade, 12x9 Ft.....$465
$765 Grade, 12.4x9.3 Ft...$475

Sarouks on Sale at Downtown Store Only.

Approx. 2.3x9.0 Ft. Ahar Runners—$21 and $25

The Fair—Fifth Floor—Also Oak Park Store.

Beloochistans

$15.75-$19.50

Rich, silky pieces that will enhance almost any room; average size 27x54 and 30x60 in.

Hamadan Rugs

$14.75

Size 2x4 ft.; high piled; closely woven throw rugs.

An Extraordinary Monday Selling of

Regular $20 Lamps

Handsome Semi-Modern—Old English and Period Designs

$12.85

Complete with Shades

AN assortment comprising everything that's new and artistic in lamps—2 and 3 candle junior styles, matching bridge lamps, 3 candle table lamps, torchieres and colonial student lamps. *(Latter not shown.)*

THE immense selection of taffeta shades and the manner in which they harmonize with the base designs will particularly delight you—they're nothing short of wonderful. In all newest shapes—richest colorings—and smartest effects.

The Fair—Seventh Floor—Also Oak Park and Milwaukee Ave. Store.

Thousands Have Saved ½ on the New

1930 Temple Radios

Improved 9-Tube Screen-Grid Model 8-61

Was $177—Now

$88.50

14-In. Temple Dynamic Speaker
9 R C A or Cunningham Tubes

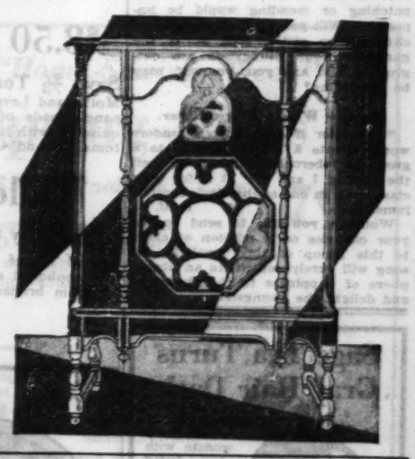

TEMPLE Screen Grid Radios—"The Receiver of Tomorrow"—offer unexcelled purity of tone and sensitive selection . . . the achievement resulting from years of successful manufacturing. Handsome lowboy cabinets, just right for small apartments. Beautiful hand-rubbed walnut finish.

On sale while quantity lasts only—select yours early and avoid disappointment. Immediate delivery absolutely guaranteed. Every set guaranteed by the newly reorganized Temple Co. and The Fair. Free installation.

Pay $10 DOWN
Balance Monthly, Small Carrying Charge.

The Fair—Seventh Floor—Also Oak Park and Milwaukee Ave. Stores.

Monday—In Our Good Housekeeping Shops

5,000 $1.25 Kitchen Scales, 79c

Step Ladders
4 ft. size
79c
5 ft. size,
$1.00
6 ft. size,
$1.19

Continuing our great carload sale. Every ladder of seasoned lumber, well braced; fully rodded; with pail shelf.

Kneeling Pads
19c

Sponge rubber; heavy quality; convenient eyelet for hanging. Several attractive colors.

4 Stair Treads
$1.00

Rich mahogany or marbelized colors. Heavily corrugated rubber; fits over step. 9x18 in. 4 for $1.00.

Drain Board Mats
49c

Shaped to fit drainboard. Corrugated surface. White rubber. (Some slight irregulars.)

Sherwin Williams Family Paint

$2.59

For outside or inside use. All colors and white. Gallon can.

Varnish
$1.59

For floors and woodwork. Dries overnight. Gallon can.

Rubbish Burners
$1.00

Electrically welded. 24 in. high. Raised bottom and cover.

Wren Houses
59c

Waterproof stucco. In two-tone finishes.

8 ft. Trellises

Straight 24 in. wide. Painted white. **$1.00**

Now—A Great Purchase and Sale!

79c

Never before sold in Chicago at this astonishingly low price! A timely purchase alone enables us to make this offer. Weighs to 24 pounds by ounces with dependable accuracy. Finished in green.

Floor Brushes
79c

Tampico sweeping brushes. Full 14 in. size. Colored handles. $1.25 value.

Hygeno Carpet Sweepers

$2.10

Easy and quiet running. Pure bristle brush. Mahogany finish metal case.

The Fair—Sixth Floor—Also Oak Park and Milwaukee Ave. Stores.

Let Us Demonstrate the New

Maytag Washer

A New Peak in Washing Machine Efficiency Has Been Achieved!

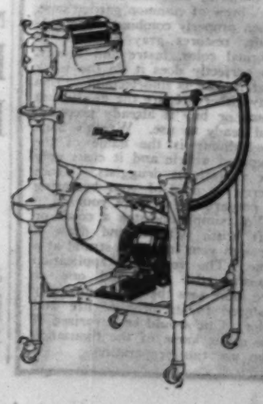

Free Trial 5-Day

We will demonstrate this new Maytag in your home, without obligation and prove why the Maytag has enjoyed "world leadership" for 7 years.

Trade-In Offer

A liberal allowance for your old washer will be made on the purchase price of a new Maytag. Investigate our unusual offer tomorrow.

Buy on Deferred Payments *Small Carrying Charge.*

The Fair—Sixth Floor—Also Oak Park and Milwaukee Ave. Stores.

A FRIEND IN NEED

Clothing and Toys Your Children Have Discarded May Still Bring Great Comfort and Delight to Those Less Fortunate

I want to be the medium through which the friends in need and the friends in deed may be brought together. It may be you have some discarded article which has not outgrown its usefulness that will make some less fortunate one happy and you would gladly give it. Write to me and I shall be happy to be of service to you. Please write on one side of the paper.

When information is wanted by mail a stamped, addressed envelope should accompany the request. Please do not send article to The Tribune, but write for the address of the applicant and send direct.

By Sally Joy Brown.

HAVE you noticed how the increasing number of fine days is bringing the children out into the parks, into the playgrounds—and into the streets in the neighborhoods where no other open places exist? And doesn't this suggest a great opportunity to make life better and happier for the little ones by helping them to play? This can be done with donations that all of us with children can make without trouble and expense.

Think how simple this will be and what tremendous good our gifts will do! All of us, for instance, have equipment which the children have discarded for better or larger sizes for games of all sorts. This includes baseball bats and gloves, kiddie cars, scooters and board games of various kinds. Think how happy our children were when these articles were new—and how happy some poor little girls and boys will be when these are given to them for another term of usefulness and pleasure.

Picture to yourself the happiness of some little girl who never even dared to dream that some day she might have a doll when we present her with one—and perhaps a doll buggy in addition! What joy it will give some boy who, by a miracle, comes into possession of a toy train or bicycle which is really to be his own, instead of something just to be admired in a store window!

And please remember, too, if you have outgrown clothing and shoes with wear in them, they will help a lot. Many a poor boy and girl in Chicago needs clothing badly and many a child is wearing shoes that are almost soleless. Think what a wonderful time they will have if they get both toys and clothes that will make them comfortable and keep them well all spring and summer!

Think of all this—then think of the discarded toys, games, and articles of clothing and equipment now idle in your home, and let's put them all into service at the beginning of spring, thereby conferring happiness on the little ones who have all too few days of sunshine in their pinched lives.

Large Family Is in Need.

"I do wish you could get me some slippers and clothing. I need a spring coat and dress, size 42 or 44, and shoes, size 5½ or 6. I have nine children and it is impossible to buy clothing for any of us and I would be so grateful for anything you may be able to get for me. The boys are 16, 15, 13, 8, and 6; the girls are 12, 10, 2 years and the baby is 10 months old. The eldest boy is large for his age and wears size 38 in a suit, 15 in shirts, and 10½ in shoes. MRS. M. S."

The business of clothing a family of this size must be a discouraging and hopeless task for this mother, especially when all the little shoes wear out at the same time and all the trousers and dresses and coats have reached the condition where another patching or mending would be impossible. Will you help to remedy this situation by giving Mrs. M. S. the garments your youngsters are outgrowing and any you, yourself, may be discarding?

Canary Would Bring Cheer.

"I wonder if one of your readers would donate a singing canary to a group of tubercular children between the ages of 7 and 14? It is for their class room in one of the city's sanitariums. L. M."

Wouldn't you like to send one of your canaries on a mission of cheer to this group of tiny invalids? Its song will surely contribute an atmosphere of happiness to the classroom and delight the youngsters.

Sage Tea Turns Gray Hair Dark

By RUTH WAITE

Every woman with gray, faded or streaked hair is entitled to do something about it, for it is every woman's birthright to retain her youthfulness and charm as long as she can. When a woman mentions gray hair to me, I don't hesitate to advise the use of a restorer and I recommend sage tea and sulphur.

A brew of common garden sage, when properly combined with sulphur, restores gray hair to its original color, lustre and beauty. So perfectly does it do the work that its use is undetectable. You may either prepare the mixture at home or buy it already prepared and ready to use. Wyeth's Sage & Sulphur is the name of the prepared article and it costs only 75c a bottle at druggists. Hence there's no need of your bothering to prepare the mixture yourself.

You simply moisten a comb or soft brush with it and draw it through your hair, one strand at a time. The very first application banishes the gray and one or two more sees the hair beautifully restored to its original life and color. One would be surprised if she or he knew of the thousands who use this preparation.

RADIO FLASH!!! Grigsby-Grunow Co., Makers of Majestic Radios, Announce Model 92 Advances in Price April 1st. You Can Buy at Old Price If You Buy Now!

A Great Store in a Great City

THE FAIR

State, Adams and Dearborn Streets

Oak Park—Lake at Marion St. Milwaukee Ave. at Wood St.

Where Smart Style Is Moderately Priced

Stamped Goods Models

½ to ⅓ Regular Prices

Formerly $1 to $25

Now 50c to $7.50

Discontinued line of finished models, such as pillowcases, towels, bedspreads, dresses, vanity sets, scarfs, aprons, curtains and many others.

The Fair—Downtown Only—Art Craft—Fifth Floor.

"Huron" Sheets and Cases

$1.45 81x99 In.

Size 63x99 In., $1.25

Size 72x99 In., $1.35

Pillow Cases, size 45x36, each, 35c

Known to almost every housewive for their long-wearing qualities. Full bleached and seamless; absolutely free from dressing.

The Fair—Second Floor—Also Oak Park and Milwaukee Ave. Stores.

$72,000 Purchase Curtains--at ⅓ Regular Prices

On Sale Tomorrow at $22,650! Save About 66⅔c On Every Dollar!

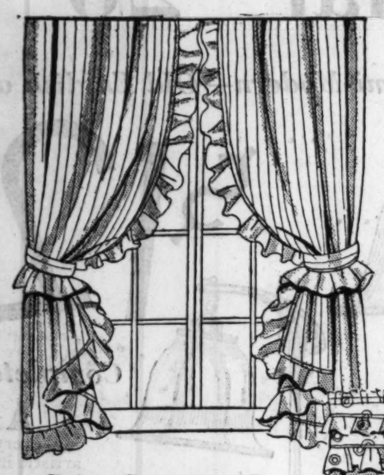

Scores of New Styles for Modern Homes

ONE of the country's best known curtain manufacturers was forced to sacrifice his stock. We were fortunate in being on hand so as to pass on these remarkable savings to our patrons. They are not discontinued or clearance curtains, but brand new, fresh spring curtains! All kinds—all styles and all materials are here for your choosing.

Ruffled Curtains—Values to $8.50

1200 Pairs on Sale Tomorrow at—

Here's a marvelous group of ruffled curtains at a price that is little short of incredible. You'll delight in the dainty effects and the spring-like styles. Tailored of fine voiles, marquisettes and grenadines; some have double ruffles.

$2.94 Pair

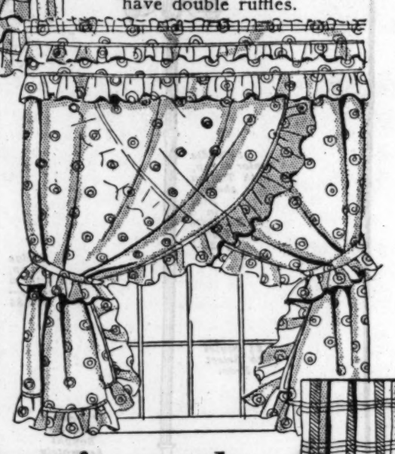

Criss-Cross and Ruffled Curtains

$5.94 Pair

Regularly to $18.95

A wonderful assortment of curtains for every room. Choose from rayon voiles, marquisettes, dotted materials, Cathedral cloth and fine laces. Don't fail to see them.

Curtains—Values to $12

Just 500 Pairs—

Beautiful ruffled curtains made of voiles and marquisettes; trimmed with lace ruffle. Some solid color rayon marquisettes included.

$3.94 Pair

$15 Ruffled Curtains

Save Two-thirds Tomorrow!

Exquisite curtains that will add new charm to any room. Of rich marquisettes with colored dotted effects. Some have valances.

$4.94 Pair

Crisscross Curtains and 5-Piece Curtain Sets

Regularly to $22, Pair—

The neat criss-cross curtains are made of fine marquisette, with embroidered ruffle; 2¼ yds. long. The 5-pc. sets come in new two-tone color combinations.

$7.94 Pair

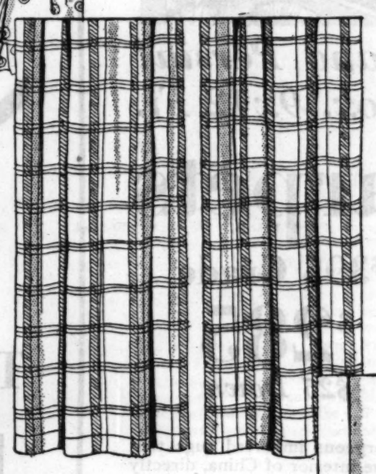

$28.95 Embroidered Ruffled Curtains

$9.94 Pair

Save Tomorrow

It's doubtful if you ever saw anything as brilliant as these curtains. They are of fine marquisette in various designs and colorings.

$5.50 Tailored Curtains

Save Two-Thirds Tomorrow!

Decidedly in keeping with modern interior treatments. Marquisettes and voiles, in gold, orchid, blue, rose and green.

$1.94 Pair

$7 Tailored Curtains

Save ⅔ Tomorrow!

Beautiful panels of figured marquisette, rayon marquisette, bobbinette and voiles. Many with lace edge.

$2.74 Each

Panel Curtains

Regularly to $10, Each—

Marquisette panels of the better kind at a new low price. White and ecru; lace bottom; 45 inches wide.

$3.49 Each

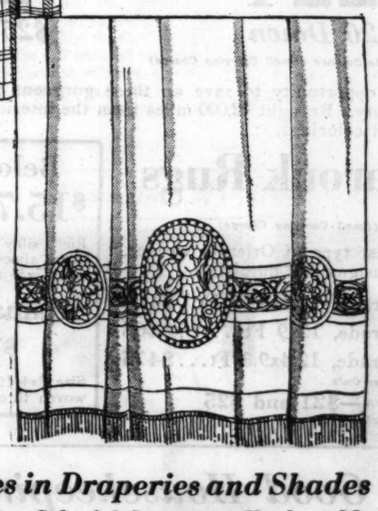

$8.50 Panel Curtains

Save ⅔ Tomorrow!

Motifs and Lever lace panels; also panels made of fine quality marquisette, with hand made lace bottoms. 34 and 43 inch widths.

$2.74 Each

$13.50 Fringed Panels

34 Inches Wide, Each—

Embroidered in attractive modernistic designs; carefully made of marquisette; 43 inches wide, $5.49.

$4.49 Each

Tailored Curtains

Regularly to $9, Pair—

Special lot of 240! Embroidered and appliqued on lustrous marquisette; in brilliant 2-tone colorings.

$3.97 Pair

Money-Saving Companion Sales in Draperies and Shades

Oil Opaque Window Shades, each, 79c

4-Ft. Iron Drapery Pole Sets, $3.89

New Colorful Cretonnes, Yard, 29c

Beautiful 36-In. Portieres, Pr., $9.94

50-In. Rayon Satin Damask, Yd., $1.75

The Fair—Fifth Floor—Also Oak Park and Milwaukee Ave. Stores.

1,000 Hemstitched Linen Damask Sets

Cloth 66 x 86 with 6 Napkins

$6.95

$11.50 Values

Same Set with 8 Napkins, $7.75 Set

—Chrysanthemum

—Wild Rose

—Conventional Patterns

THESE lustrous, gleaming satin finish sets have just arrived from Ireland, hand drawn hemstitching, three lovely old style patterns. Sheer laundered finish and pure white bleach.

Buy for your own use—for wedding and anniversary gifts—and for hope chests.

The Fair—Second Floor—Also Oak Park and Milwaukee Ave. Stores.

Ultra-Violet Health Lamps

$32.50

CONSULT your physician for advice and bring his prescription to The Fair's Surgical Dept. The Fisher Sunshine lamp will build up your resistance to disease. Pay $5 down.

The Fair—Surgical Dept.—Seventh Floor—Also Oak Park and Milwaukee Ave.

Velvet Safety Razor Blades

3 Pkgs.

$1.00

For Gillette Type Razors

MADE of finest Svendeken steel, unconditionally guaranteed to give a smooth, painless shave or your money cheerfully refunded. 10 blades to a package. Regular 55c package.

The Fair—Main Floor—Also Oak Park and Milwaukee Ave. Stores.

Wall Paper for 2 Rooms

Careful Hanging Included!

$15.84

NEW plastic effect wall paper for 2 rooms requiring 18 rolls of side wall paper and hanging (paneling and stairway halls extra).

20 Rolls of Wall Paper and Hanging

Enough for 2 average rooms and hanging (paneling and stairway halls extra.) Variety of patterns. $10.80

The Fair—Sixth Floor—Also Milwaukee Ave. Store.

Portable Sewing Machine

Westinghouse Electrified

$59

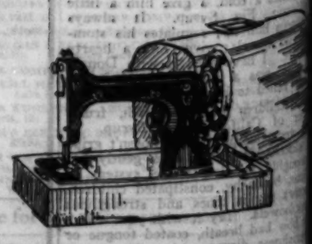

Liberal Allowance for Your Old Machine

HIGH grade, full size machine head powered by a Westinghouse motor built into the head; not merely an attachment. Guaranteed for 10 years. Complete with all accessories, in finely finished walnut carrying case.

The Fair—Second Floor—Also Milwaukee Ave. Store.

Pay $5 Down

New Process

Etched Salad Plates

6 for $1.00

EXQUISITE plates produced by a newly perfected process of glass manufacturing. Of rose glass, light as your most fragile china.

The Fair—THIRD FLOOR Gift Shop—Also Oak Park Store.

Haviland and Bavarian

$95 China Dinner Sets

Monday at— $52.50

Pay Only $10 Down

Balance Monthly. Small Carrying Charge.

96 Pieces—Service for 12 Persons

A VALUE that demonstrates our policy of selling the most desirable merchandise for less. They come in three beautiful patterns, with ivory border. The shapes are new and different. All open stock patterns.

The Fair—Sixth Floor—Also Oak Park and Milwaukee Ave. Stores.

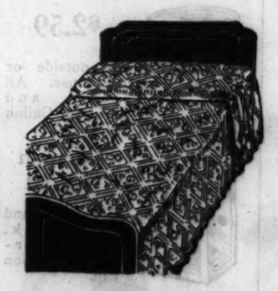

"Scranton" Bedspreads

$5.95

GENUINE "Scranton" lustre spreads, worth to $12.75. In rose, blue, orchid, green and gold; 90x105 and 72x105 inches. Some are subject to slight imperfections.

The Fair—Fifth Floor—Also Oak Park and Milwaukee Ave. Store.

Dreams

Have you ever had a dream which later came true? If you'll tell us on account of your prophetic dream we'll pay you $1 for the dream published. Address "Dreams," Chicago Tribune.

Premonition of Fire.

Three times since summer I dreamed my own dream—that the apartment was on fire. In each case I saw that our apartment was not burned.

The afternoon before Thanksgiving I was taking a nap and was awakened by shouting in the street. Just then my brother rushed in crying that the house was on fire. Shortly afterward the firemen, who explained that a woman downstairs had been burning papers in the stove, that the flue caught fire but no real damage was done.

I had forgotten my dreams, but remembered them after the fire.

J. D. M.

Foretold Loss of Car.

Several years ago I bought a small car of which I was quite proud. The next year I went to college and left my car at home.

One night I dreamed that it was necessary for me to make a trip, but my car was not to be found. It was at home, and I was unable to locate it anywhere. I made the trip on an interurban. When morning came, laughingly told my roommate about my dream.

A few days I received a letter from home saying that our garage had been struck by lightning and that my car had been completely destroyed in a fire that followed. The fire had occurred on the night of my dream. Suffice to say, I made many subsequent trips on the interurban. I. L.

In Australia.

While I was staying in a hotel in Sydney, Australia, I dreamed one night of a fire. I saw a stable of horses burning, and in it were horses actually struggling for freedom. I saw a man come to a window and attempt to climb out, and I saw the fire department in action. I could recollect my dream clearly next morning on awakening.

Soon after arising I heard the newsboys shouting news of a fire. I seldom read a newspaper, but I bought one that morning. I was amazed to find that the description of the fire was exactly the description of my dream. I went out to the scene of the burned house and found it as I had dreamed, except for a few minor details!

N. C.

Embarrassing for Aunt.

It was one to scoff at the idea of dreams ever coming true never having had the the actual experience until recently. My aunt had been visiting me and had done considerable sewing for me. One day my scissors were missing and we searched the entire house for them. My aunt even went through her dress suitcase searching for them.

The morning she was to leave I had a dream and when I awoke I laughingly told her I dreamed I had found my scissors in a small bundle of quilt pieces of hers. She told me to get that bundle and, sure enough, just as I had seen them in my dream the scissors were nicely packed away. It was not only a dream which came true but my aunt declares it was also a most embarrassing moment.

R. R.

Activities of Women

Mrs. Sarah Lee Fain, Virginia's first woman member of the general assembly, has become the state's first woman candidate for congress as representative from the tidewater district.

In an address before members of the California Federation of Women's Clubs, Mrs. Mab Copland Lineman, an active attorney in Los Angeles, urged women to do less talking and give more action to their work.

Determined to know how to vote intelligently when they get their first chance, leaders of the feminist movement in Porto Rico have enrolled at the University of Porto Rico for a special course on practical government.

Thirty policewomen are being put into service in Mexico City, Mexico. Unarmed and armed with pistols, they will be stationed in moving pictures, theaters, cabarets, railroad stations and playgrounds, and some of the principal hotels.

Under a new law in Rumania, limited suffrage is extended to women who have passed through a medium grade school, a teachers' training institution, or a trade school; state, district and municipal employés; war widows; women who distinguished themselves by their activities during the war, and women who, when the law was promulgated, were members of committees in an association of a political or cultural character.

ANGEL DAINTY DYES TINT or DYE

Delineator Institute Seal

They say: "We are enthusiastic about Angel Dainty Dyes, and were particularly impressed with the beauty of the colors and the variety of shades that could be produced by diluting or concentrating the dye bath, and vary the "time."

Write for Free Color Card and Booklet on Easy Dyeing

DOUBLE VALUE Same Package TINTS or DYES ALL FABRICS 10¢

ANGEL DAINTY DYE CO. 2000 Ravenswood Ave., Chicago

Boys' and Girls' Billikens

Billiken REG. U.S. PAT. OFF. Famous Shoes—About ½ Price!

$1.95 Pr.

FOOT-FORM last—favorites with kiddies and parents alike. Sizes to 2.

The Fair—Fourth Floor—and Oak Park.

A Great Store in a Great City

THE FAIR

State, Adams and Dearborn Streets

Oak Park—Lake at Marion St. Milwaukee Ave. at Wood St.

Where Smart Style Is Moderately Priced

Horseshoe Pitching Contest

Schultz Sisters Here In Person March 11 to 15

CHARLOTTE and CAROLINE SCHULTZ, Cook County Women Champions, challenge all comers, men or women, to a horseshoe pitching match. Pair of chromium plated octagon horseshoes will be awarded to anyone defeating them.

The Fair Only—Second Floor.

"BABY WEEK"---an Event of Interest

A Semi-Annual Event Offering Great Savings on Infants' and Children's Apparel!

THOUSANDS of wise mothers and mothers-to-be will take advantage of "Baby Week" at The Fair, beginning tomorrow. Modern babies must be as smartly clothed as their parents . . . and our astonishing collection of adorable things for wee tots and kiddies proves it. All new spring and summer clothing . . . at amazing savings.

20,000 Pieces Tots' and Kiddies' Wash Togs

PRINTS, BROADCLOTHS, GINGHAMS AND SHEER MATERIALS . . .

Gay tubfast garments in a medley of colors, and so charmingly styled that Mothers will find it a question of how many to purchase instead of which one. Adorable spring models with dainty trims, short sleeves or sleeveless. Styles in panty dresses, 2 to 6; creepers, 1 to 3; baby boy suits, 1½ to 4½; play suits, 1½ to 6; sun suits, 2 to 6.

84¢

Infants' Apparel, Layettes and Bedding—Specials!

63-Pc. Layettes Regularly $26.75 — $16.48

RAYON BLOOMERS and COMBINATIONS Pink combinations with French legs, in sizes 2 to 8. Bloomers with double reinforced crotch, 4 to 14. — 44c

32-Pc. Layettes Regularly $16.25 — $9.89

$1.25 Rubber Gift Sets—Lap pad, garters, panties and bib. In pink or blue shades, 84c

Slip-on Sweaters—All wool, fancy stripes, variety of colors. Sizes 2 to 6, 97c

Slip-on Sweaters of fine zephyr, solid or rayon mixed. Pastel and dark colors. New neck and lace tie styles. 8 to 16, $1.88

$1.98 Hand Crocheted and Machine Knitted Sacques. Pink and blue trimmed, $1.39

$2.98 Philippine Dresses—Yoke, panel and hem embroidered. Fine materials, $1.77

$1.50 Philipine Dresses—Sample models, a variety of beautiful patterns, 74c

$1.65 Flannelette Diapers—Size 27x27 and hemmed. Package of 12, priced $1.19

$2.50 Bird's-eye Diapers—Substandards, size 30x30, 12 to a package, $1.69

25c Rubber Diapers—Bloomer style. Medium and large sizes, 12c

39c Quilted Pads—Size 17x18. Real values during Baby Week, 24c

39c Receiving Blankets—Pink or blue check. Size 27x37. Reduced to 24c

Figured Crepe Pajamas — Frog fastened, drop seats, button front. 2 to 14, 73c

Dimity Athletic Suits — Double reinforced seat, button front, elastic knee, sizes 2 to 12. Straight leg, sizes 2 to 6, 42c

$1.00 Philippine Cases—Scalloped all around with embroidered centers. 13x17, 49c

13x17 Sateen Pillows—Kapok filled. Nile or maize, 42c

$1.00 Muslin Sheets—Size 45x72, colored borders or solid white, 77c

$4.98 Appliqued Blankets—Pink or blue, with applique in white. Size 36x50, $2.66

50c Hemstitched Sheets—Size 36x50. White only, 29c Cases to match, 16c. 33c

$1.98 Bound Blankets—Pink or blue nursery design. 36x50, $1.39

75c Rubber Sheets—27x36, flesh or white, 39c

75c Blankets—Size 30x40. Pink or blue figured, 44c

59c Flannelette Gertrudes. Shell edged, 32c

Brother and Sister

Coat Sets

Smartly tailored outfits of durable tweeds or navy all wool cheviots. Hat with convertible peak for brother and in beret style for sister. $4.99

$1.75 Philippine Dresses—Embroidered yokes, scalloped bottoms sleeves, 94c

95c Philippine Gertrude—With scalloped bottom armholes and neck, 52c

$2.50 Philippine Dresses—Sheer materials, daintily embroidered. Now, $1.29

$1.75 Knitted Sacques and Slipover Sweaters—solid colors or with pink or blue trims, 94c

50c Crocheted Bootees—Pink or blue trimming, 29c

18,000 Pcs. Tots'

Wash Togs

$1.88

Clever little frocks and suits made of dainty organdy, dimity, linen, voile, dotted swiss, and prints. Cunningly trimmed and guaranteed tub fast. A new garment if it fades. Unusual savings!

Toddlers' Dresses Sizes 1 to 3 — *Toddlers' Creepers Sizes 1 to 3*

Tots' Dresses Sizes 2 to 6 — *Boys' Suits Sizes 1½ to 6*

Crepe de Chine

Tots' Dresses

Mother will love these hand made pastel frocks . . . embroidered and trimmed in contrasting shades. Hand sewn hems. Sizes 1 to 3. $3.50 values, at $1.99

Hand Made Tots' Dresses — Sample dresses, values to $2.50. In some styles only one of a kind. Smocked, embroidered, appliqued. Sheer fabrics. Sizes 1 to 3, 99c

Tots' Voile Dresses—Hand made and embroidered. Pastel shades. Three to 6 years, 99c

Knitted Sun Suits—Pastel shades with solid trunks. White mesh tops. Sweat shirts to match. Sizes 2 to 6 years, 42c

$2.98 Reversible Blankets. Pink or blue. Size 36x50, $1.66

Crepe de Chine Party Frocks—Pastel shades, piquoted ruffles, many rows, trim them. Sleeveless, 2 to 6 years, $2.77

75c Knitted Booties, short and knee length. Trimmed pink and blue, 45c

75c Stockings — Pure wool, rayon mixed. White only. Sizes 4 to 6½. 2 pairs, $1.00; pair, 55c

69c Flannelette Gowns with draw string bottom. Also kimonos, pink and blue trimmed, 39c

$6.98 Crepe de Chine Coats—Smocked on a round yoke. Embroidered and hand scalloped. Silk lined, pink, blue and white. Sizes to 2 years, $4.39

$1.00 "Little Betty" Shirts—Double breasted, wool, rayon, and cotton. Sizes to 2 years, 49c

69c "Little Betty" Bands — Wool, rayon and cotton. Sizes to 2 years, 39c

The Fair—Fourth Floor—and Oak Park—Also Many of These Items at Our Milwaukee Ave. Store.

Caron's "Nuit de Noel"

The New 1-Ounce Size—

$16.00

POPULAR "Christmas Night" perfume in a smaller version of the $30.00 size. The new size contains 1 ounce, and is a faithful replica of the larger size.

The Fair—Downtown and Oak Park.

Pebeco Toothpaste, 50c size, 29c

Hind's Honey and Almond Cream, 50c size, 29c

Dickinson's Witch Hazel, quart bottles, 53c

Petrolagar, all numbers, $1.50 size, 98c

Imported Dora Face Powder, 50c size, 34c

Cedesco Aspirin Tablets, bottles of 100, 75c size, 38c

Konjola, the herb remedy, $1.25 size, 89c

Ovaltine, the Swiss health drink, $1.00 size, 76c

Pond's Cold or Vanishing Cream, $1.00 size, 69c

The Fair—Main Floor—Also Oak Park and Milwaukee Ave. Store.

Exquisite Princess Slips

New Silhouette and Straightline Styles

$1.89 and $2.89

THESE charmingly tailored garments are of crepe de chine and Fanchon crepe (rayon and silk). They launder well and give excellent service. Sizes 36 to 44. You'll want several.

The Fair—Third Floor—and Oak Park.

Newer Foundation Garments

In "College Girl" Step-Ins

$11.00

IN rose pattern two-toned brocade—lightly boned throughout—supplying restraint through diaphragm section. 5-in. lacing on either side of raised front, wide panels of elastic over hips. Sizes 29 to 36.

12 in. Step-ins of satin brocade, 4 wide sections of elastic at side. 4 hose supporters. 28 to 34. $5

The Fair—Downtown Only—Third Floor.

Last Day! "Home-Sewing Week"

New Spring Silks

$2.50, $3.00, and $3.50 Qualities! $1.79

A TREMENDOUS purchase brings great savings! New prints—40 colors—and black—for street, afternoon, or evening frocks. Buy enough now for your spring wardrobe. Priced very low at, yard,

Smart Crepes— New designs and rich colorings—well adapted to the smartest of spring frocks. "Home Sewing Week" special price, per yard, 98c

Trixie Piques— A very smart fabric that has proved a general favorite. Come . . . see the charming frocks, fashioned of this material. Yard, 78c

The Fair—Second Floor—Oak Park and Milwaukee Ave.

Reed FURNITURE for Juveniles

½ Price!

COMPLETE sample line of F. J. Farney Co., famous makers of genuine reed furniture. Carrying baskets, cribs, bassinettes, high chairs, nursery chairs, dressing baskets, lamps, costumers, etc. All at HALF PRICE!

(The Fair Only)

Baby Carriages

—and strollers, genuine reed, with full corduroy upholstery and rubber-tired wheels. In popular shades. Values to $27.50, $22.89

(The Fair Only)

Taylor Baby Walkers

Brightly enameled, with foot tray, bumper and handle. Specially priced, $2.89

The Fair—Fourth Floor—and Oak Park.

Fast Color Wash Suits for Little Boys

$1.00

58 styles and many color combinations for spring! Guaranteed fast color. Clever styles for boys 2 to 8 years of age. An opportunity that every thrifty mother will take advantage of Monday!

Tom Sawyer Wash Suits

One-piece morning suits, flapper style. Chambrays in solid colors, piped in white. Real values for boys 2 to 10 years. 89c

"Tom Sawyer" Boys' Shirts 94c — Variety of materials to select from. New style pointed collars. Unusual values!

"Tom Sawyer" Blouses 79c — Just the thing for the little fellow! Neat appearing and long wearing.

Kiddies' Sweaters $2.95 — Ziffer yarn sweaters that every little tot will like. Newest patterns.

The Fair—Fourth Floor—and Oak Park.

The Newest, Regular $2.50 Men's Flexibelt Pajamas

Introductory Price—

$1.88

—Improves with Washing!
—No Strings to Bind!
—No Elastic to Wear Out!

MOST comfortable—and most practical! With a stretchy cloth fabric waistband that clings gently and securely to your body. Buy several pairs at the remarkable introductory price.

The Fair—Main Floor—and Oak Park.

Printed Chiffon with Crepe.

Presenting New Spring

FROCKS

For Many Occasions

Values Up to $29.50!

18

Laces . . . Chiffons . . . Crepes
Printed Chiffons
Georgettes . . . Printed Crepes

STYLES you'll covet on sight! Taken as a whole, they're as varied as your most capricious feminine moods. One frock with a cunning bolero is naive in its simplicity . . . a second, with peplum effect, is stately and dignified. A pleated tailored frock with lingerie touches is discreetly subdued . . . another caped frock is frank in its carefree defiance. And you can't mistake the hauteur of a tiny cocktail jacket that tops a trailing gown of lace or chiffon!

Sizes for Misses and Women

Blues	Greens
Violet	Aqua
Rose	Black
Dusty Pink	Rose Beige

and Many Prints

The Fair—Third Floor—Also Oak Park Store.

Fashion *Sponsors*

Sterling Silver Jewelry

Values to $10 . . .

$2.99

TO be really smart, jewelry for evening wear must be brilliant . . . must catch soft lights and reflect them warmly. These necklaces, bracelets, and earrings are set with simulated crystal baguettes that glisten and sparkle like genuine stones.

The Fair—Main Floor—Also Oak Park and Milwaukee Avenue Stores.

COATS

That Fashion *Endorses* for Early Spring Wear

$25

Dress and Sport Styles

BRIGHT, warm days are just ahead—and unless you act quickly they will find you unprepared! Clever women will recognize the economy of buying a spring coat now in this special selling . . . while styles and sizes are complete . . . and the price is notably low. Blues, greens, tan and black—in tweeds and flat finished fabrics. Sizes for misses, women and larger women.

Fashion *Favors These*

NEW SUITS

in Tweeds, Coverts, Kasha

$25

WE hope to "suit" you this spring, because we're confident there isn't a smarter costume for street wear. These suits have short and long coats . . . and crisp blouses in many styles. Blue, tan, green. Sizes for misses, women, and larger women.

The Fair—Third Floor—Also Oak Park Store.

A Great Store in a Great City

THE FAIR

State, Adams and Dearborn Streets
Oak Park—Lake at Marion St. Milwaukee Ave. at Wood St.
Where Smart Style Is Moderately Priced

Fur Scarfs
$69.50

Silky, long-haired skins of pointed fox, red fox, amber fox, new blue fox. Also 2-skin stone martens.

The Fair—Third Floor—Also Oak Park.

An Outstanding Purchase of 6942 Pairs of the Celebrated

I. MILLER *Beautiful Shoes*

Grenada BEAUTIFUL SHOES

Short Lines of All Their Discontinued Styles . . .

$10.50 to $28.50 Values

$3.95

EVERY year after I. MILLER & SONS' semi-annual sales are over there are short and odd lines of shoes left which they dispose of at a ridiculously low price. These short lines are discontinued from I. MILLER & SONS' regular lines of beautiful shoes and GRENADA beautiful shoes, made by I. MILLER & SONS. We offer them in this Sale at $3.95 Pr.

AN opportunity to buy the foremost in beautiful shoes at the lowest price ever offered in Chicago. We need not tell you about the quality or style of I. MILLER & SONS' shoes or GRENADA Beautiful Shoes, a product of I. MILLER & SONS, INC. They are recognized as the best and preferred by thousands of smart women. Shoes for business, shoes for dress and shoes for afternoon and evening wear. Sizes from 1½ to 9½ are included in the assortment.

STYLES:	*LEATHERS:*
—TIES	—KID—SNAKE
—PUMPS	—SUEDE
—STRAPS	—ALLIGATOR
—OXFORDS	—PATENTS
	—COMBINATIONS

I. MILLER *Beautiful Shoes*

ON SALE THE FAIR—DOWNTOWN AND OAK PARK STORE.

HAND BAGS

$5.00 and $7.50 Values

$2.99

—Calf
—Lizard
—Calcutta

STYLES for every purpose . . . the smart new passport bag, the safety bag, the improved zipper, the backstrap, the practical top-handle bag, and the ever-popular underarm and swagger styles. In green, navy, black, and brown.

The Fair—Main Floor—Also Oak Park and Milwaukee Ave. Stores.

Regular $3.00 *Corticelli*

Silk Stockings

8,000 Pairs Offered at Less Than Half Price!

$1.39

Salon	Bisque
Chateau	Krimmer
Rose Dust	Pastel Nude
Burnette Lido	Natural Kasha

CORTICELLI ingrain all-silk chiffon hose . . . in the very sheerest of transparent weaves. They look costly and fragile, but picot tops and cleverly concealed reinforcements assure you of long-wearing qualities. It's economy to buy many pairs at this exceptionally low price!

The Fair—Downtown Only—Main Floor.

PART 7 — Drama, Movies, Music, Features

Chicago Sunday Tribune

THE WORLD'S GREATEST NEWSPAPER

Charles Collins, Mae Tinee, Philip Kinsley, Burns Mantle, Robert Benchley, Edward Moore

MARCH 9, 1930.

TO BE SEEN AND HEARD IN CHICAGO

LEILA HYAMS

HELEN CHANDLER and JOHN GARRICK

CONRAD NAGEL and LILA LEE

KATE PRICE and VERA GORDON

DENNIS KING

ITEMS on the week's bill of fare for those who eat up the movies include: Dennis King in "The Vagabond Lover," at the United Artists' theater; Leila Hyams in "The Girl Said 'No'," at the Chicago; Conrad Nagel and Lila Lee in "Second Wife," at the State-Lake; Kate Price and Vera Gordon in "The Cohens and Kellys in Scotland," at the Woods, and Helen Chandler and John Garrick in "The Sky Hawk," at the Oriental.

In the stage attractions opening tonight are Queenie Smith in "The Street Singer," at the Apollo, and Eleanor Painter in the Victor Herbert revival, "The Fortune Teller," at the Majestic.

QUEENIE SMITH

ELEANOR PAINTER

An American's Impressions of Life in England

Finds Britain Has No "Crime Problem."

By Philip Kinsley.

[Chicago Tribune Press Service.]

Copyright: 1930: By The Chicago Tribune.]

LONDON.—[Special Correspondence.]—There is no "crime problem" in England. The first criticism which an Englishman makes of American civilization confirms his impression of the prevalence of crime there, the disregard of human life. He weighs prosperity, tall buildings, the higher standard of living, against this and finds it wanting.

English organization against crime is directed primarily at menace to human life and property. It enters the realm of personal taste, such as drinking, gambling, and so-called vice, lightly. The average Englishman has little patience with the prohibition movement and accepts grudgingly the restrictions put upon his public house hours since the war.

The English respect the law because it makes few false moves. It acts slowly at first, with the utmost respect for personal rights. Where the evidence is sufficient it crushes. One of the prayers in the state church is that the ministers of the king "may truly and indifferently minister justice." A visitor observes that even a young policeman who breaks a law is promptly punished, and that a great financier who is accused of swindling gets a prompt trial and, if convicted, a severe sentence.

* *

Judges Have Life Jobs.

One must consider, of course, that the English have had a long training in the fear of the law and that they are a homogeneous people.

The key to the success of the English in keeping crime at a low ebb is found in the life tenure of their judges, in courts high and low. This removes them from all political influence, and their selection in the first place narrows down to men of experience and high character.

So keen is this feeling that the judges must be aloof from politics that Lord Hewart, the lord chief justice, recently resigned from an electoral reform committee after Stanley Baldwin, former prime minister, had questioned in the commons the propriety of his holding such office.

The political district attorney, torn between the desire to help his friends and the necessity of making a good record of convictions, is also absent from this system.

One of the astonishing things I first noticed in the courts was the appearance of Sir William Jowitt, K. C., the attorney general, appearing for the crown in a murder case and telling the privy council this:

"If there is any reasonable doubt I would like you not to regard yourselves as too strictly bound by legal considerations. I feel strongly that it would be very wrong if a man were allowed to spend his life in prison if there is any reasonable doubt at all about his guilt."

The man on trial, Dr. Benjamin Knowles, was set free soon after this. Prosecutions are handled in each case by a special attorney who is appointed for the case by the attorney general.

* *

Dignified Court Atmosphere.

I spent some time in the Bow Street police court. The atmosphere here is as dignified as in a federal court at home. The magistrate is a man of fine legal training and long experience, appointed by the home office, not subject to removal. No lawyers whisper to him before a case is called. In the minor cases lawyers do not even appear for the defendant, and the plea is usually guilty.

The prisoners stand on a high platform, behind an iron railing, facing the court. This is the dock. The policeman who arrested them stands on another raised stand, something like a church pulpit. His testimony is read from a notebook, for the London police do not arrest lightly, and when they do everything that is said or done by the prisoner is recorded. The record keeper sits in front of the judge, ready to furnish the record, if there is one, of each prisoner.

A red faced, frowsy woman steps into the dock and looks at the judge without fear, knowing just what is going to happen to her.

"Drunk and asleep in a van, your worship," says the policeman.

"Were you drunk?" asks the court wearily, taking up his pen.

"No, your worship, only sleepy. I had no bed money, only ten pence."

"Doctor seen her?"

"Yes, sir."

"Ten shillings."

Off she goes to Holloway jail, which is better than the street.

* *

Youth Sent to Prison.

Street walkers, drunks and beggars are let off with a few shillings fine. A Lancashire miner, who had stolen an overcoat, is remanded for investigation. A woman who had broken a glass door in a public house after she had been ejected was given a month's hard labor in prison. A Russian who had defrauded a boarding housekeeper was surprised at a four months' sentence at hard labor.

"Can I appeal?" he asked the court.

"O, yes, if you want to," said the judge.

A young man steps jauntily into the dock, a smile indicating his feeling of coming triumph. A policeman testifies that he saw the man running down an alley in Bloomsbury and had arrested him on suspicion. Near the place, he said, he had found a jewel box thrown to the ground, the jewels gilled. A young woman testifies that this is her property and had been stolen from her room in a nearby boarding house. The proprietor says that the back gate was unlocked and a window had been opened. This might be all true, the prisoner admits, but what of it? There was nothing found on him. He was not seen except in the alley. The smile fades quickly

[Continued on page six.]

'It's Great,' Says Mae Tinee About Film of the Air

Courage Is Starred in This War Story.

"THE SKY HAWK."

[ALTALKER]

★ ★ ★ ★

(One star means fairly good; two stars, good; three stars, excellent; four stars, extraordinary; no stars—just another movie.)

Produced by Fox.
Directed by John Blystone.
Presented at the Oriental theater.

THE CAST.

Jack Bardell	John Garrick
Joan Allen	Helen Chandler
Major Nelson	Gilbert Emery
Lord Bardell	Lennox Pawle
Judge Allen	Lumsden Hare
Peggy Phillips	Joyce Compton
Tony Berry	Billy Bevan
Minnie	Daphne Pollard
Butler	Percy Challenger

By Mae Tinee.

GOOD MORNING!

High courage! That's what "The Sky Hawk" sings of. And HOW it sings!

This is a masterpiece. Of all the "flying" pictures so far it is the best. It tells a thrilling story so simply and naturally that events and people are breathtakingly real. The photography is marvelous and the sets something to get out an extra about. For instance:

London is being bombed. Of course you know this isn't really true—but there the city is! You see the Bank of England, Chelsea hospital, St. Paul's cathedral, the Tower of London, the Houses of Parliament—and in the clouds above them drifts a deadly Zeppelin, speeding downward its through tickets to eternity. Real Zeppelin; real bombs—apparently.

Hard to believe that the London you see is only a miniature, 280 feet long and 80 feet wide, and the airship just a studio contrivance, and the missiles of destruction only artful playthings, for, so far as their effect on your emotions is concerned, they're the real thing.

* *

Big Pull Lies in Heroism.

To me, however, the big pull of the picture lies in its portrayal of heroism—without heroics. The characters, individual and en masse, are so unblatantly regular, as resolutely disregarding lurking death they cheerily keep about the business of living.

There's one tremendously effective scene in a theater. In the midst of the performance a comedian steps forward, doffing his wig, and announces: "A Zeppelin raid is now in progress over London. Those who wish to take cover may do so." He bows and retires.

There is a wave of movement among the onlookers, but nobody rises. A girl slips her arm through her escort's and draws closer to him. Throughout the audience men and women gaze deeply for a moment into one another's eyes. Then, smiling, they turn steadfast eyes to the stage, where from the wings come the chorus girls singing blithely and as if all the world were at peace—"O, you beautiful doll——"

Wouldn't you say that was carrying on?

The raid, frustrated finally by a lone pilot in a scout plane, is an episode that will always live in your memory. You are in the Zeppelin with the Germans—and here, too, you find matter of fact heroism. You are with the lad in the airplane—a lad who, unjustly suspected of cowardice, is coming into his own, and you realize this brilliant feat is not taking half the courage he has displayed for months while undo the fire of contempt and suspicion directed toward him by all save the girl who loves him; a loyal cockney plane mechanic, and, of course, his father and the family servants.

"The triumph of the truly great
Is never, never to despair
Is never to despair——"

—and never once has young Jack Bardell done so. Heartsick and physically

[Continued on page six.]

American Opera Company Tells of New Season

Bookings Over 24 Weeks Already Listed.

By Edward Moore.

WHEN the American Opera company closed its season several weeks earlier than had been anticipated this winter, there arose the usual number of conclusions, based, as usual, on the process of putting two and two together and getting perhaps three and one-half as a result, that the brave little company had come to its final end. It therefore classifies as good news to find out that it has not.

Possibly there were more reasons than usual for prognosticators to get pessimistic. There was the early close, as aforesaid. There was the report, a true one, that New Yorkers signalized their reactions to American artists by staying away from the New York engagement in vast throngs; another that Otto H. Kahn had written the company a long letter telling them how good they were; also an example of truth telling and inclosing a check, size not stated, but apparently a generous one. Finally there was a bit of news to the effect that Vladimir Rosing had been engaged to stage a new musical, but not operatic, show in New York, and that Natalie and Bettina Hall were members of the cast.

* *

Twenty-four Weeks' Schedule.

But all this has to do with this season, not next. A new announcement tells that the company will start out again next fall, with the detailed statement of bookings over twenty-four weeks, beginning with a week in Boston, another week of one night stands pointing westward, and two weeks in Chicago from Oct. 13 to 25, thence to points west, south, and east again, and closing in Rochester, where it began several years ago, early in April.

Not only this, but it tells of additions to the repertoire. Henry Hadley's "Bianca" would seem to have passed Mr. Rosing's tests of a workable American opera. Another piece will be "The Merry Wives of Windsor," whose overture is a perennial favorite in concert programs, but

[Continued on page two.]

Prize 500 Word Histories

Two manuscripts submitted in The Tribune's 500 word history contest stood out, in the opinion of all the judges, above the remaining 3,757. There was an inability on the part of the expert judges, Prof. James A. James of Northwestern university and Prof. A. O. Craven of the University of Chicago, to agree on the ranking of these two papers, and the third arbiter had to decide. Both these prize winning histories are presented below.

BY PROF. W. W. SWEET.

[University of Chicago]

$1,000 Winner.

The crusades first aroused European interest in oriental products, while the Italians, whose ships carried the later crusaders to the holy places, became the principal distributors of eastern wares. Italy taught navigation to all western Europe, and expanding trade led to discovery of new lands. During the sixteenth century Englishmen were trained to the sea, the seventeenth saw established England's American colonies, while economic and religious conditions in Britain and western Europe were responsible for furnishing colonists. Gradually similar governments developed among England's thirteen colonies, and almost without her knowledge a great colonial empire was arising in America, carrying on its affairs with little interference from the mother country.

PROF. W. W. SWEET.

Following a century of warfare between France and Britain for the control of North America, in which the English were victorious, England for the first time became fully aware of her growing and prosperous colonies, which determined her to attempt larger control over them. Such a policy met strong colonial resistance, resulting, after ten years of increasing agitation, in a war which eventually brought independence. Achievement of independence meant the overthrow of the old forms of control and made new governments necessary. The first federal constitution proved too weak to bind the thirteen states into a strong nation, but the crisis thus created served to bring forward the best minds of the infant republic. A second constitution was formulated, admirably suited to meet the nation's needs, and in April, 1789, a new government was launched with George Washington at the helm.

For four decades conservative leaders of long experience controlled national affairs. Credit destroyed by war and weak government was restored, and a wise foreign policy adopted. Beginning with Andrew Jackson, new forces began to manifest themselves, arising out of the newer sections of the nation, created by the vast movement of population westward, while a new type of democracy appeared advocating policies growing out of the needs of a rapidly expanding frontier.

Slavery, through the mighty impetus given cotton culture, fastened itself upon the south and by the middle of the nineteenth century had become the chief political, economic and religious issue before the nation. Out of this situation developed sectionalism, and by 1861 civil war could no longer be avoided, then through four years of terrible struggle Abraham Lincoln, the world's ideal democratic ruler, guided the nation to peace.

There followed two decades of political and economic adjustment, which brought to the south greater humiliation than even defeat on the battlefield. Then ensued an era of unprecedented economic development, characized by monster corporations and vast individual fortunes, to be followed by a war with Spain which gave to the United States new possessions and new world responsibility.

Germany's failure to respect our neutral rights led the United States to enter the world war. This threw the balance in favor of the allies, brought defeat to Germany and her associates, and gave to the United States chief place and greatest responsibility among the nations of the earth.

BY PROF. W. H. NORTON.

[Cornell college]

$500 Winner.

Early in the seventeenth century little bands of English and other European colonists settled on the eastern coast of North America. They possessed a superior racial heritage. They brought institutions of self government, ideals of education and religion, wrought out by centuries of struggle. The vast area they were to people was sparsely occupied by savage tribes easily displaced. In nine generations these settlements have grown into the United States of today, a growth unique and unsurpassed, requiring the coördination of many factors of period, race, tradition, and environment, and the vision, wisdom, and courage of great men.

PROF. W. H. NORTON.

Held back by the Appalachian barrier, the English colonies grew compact and strong. They helped wrest from France her scattered outposts. In the late eighteenth century, led by Washington and Jefferson, they revolted from England and formed a federal republic.

The 19th century saw the extension of the domain to the Pacific by purchase, and, in the Mexican war [1846] by conquest. The advancing frontier left the imprint of pioneer individualism and democracy on every community. Occupation soon was speeded by the railway. The frontier kept touch with the culture left behind. Geographic barriers, few on a continent with broad interior lowlands, were leveled by steam and steel and could not isolate, differentiate, disunite.

One exceptional divergence soon appeared. The environment of the south favored agriculture by African slave labor; that of the north favored commerce, manufacture, tillage by free men, and European immigration. The conflicting economic interests and social and political ideals of the two sections resulted in the civil war [1861], which under Lincoln abolished slavery and reunited the states in an indissoluble Union.

The development of the country has coincided with the era of scientific discovery and invention. With unprecedented rapidity vast material resources have been converted by machines into wealth and weal. Means of subsistence have multiplied faster than population. Comfort is widely enjoyed. Material prosperity supports a higher culture. There has been an unprecedented dedication of private wealth to public uses—social welfare, education, art, research.

Owing to mass and isolation, the United States has held its forward way seldom deflected by other powers. In 1812 it waged an inconsequential war with England. The Monroe Doctrine [1823] announced a limited protectorate over the two Americas. Disorders in the countries to the south have brought various interventions and a war with Spain [1898], which by the annexation of Porto Rico and the Philippines opened doors on the Caribbean and China seas. The Hawaiian islands [acquired 1898] formed another outpost to the west. The Panama canal [1904], due to Roosevelt, extended our influence far south. The world war, entered under Wilson in 1917, left the United States unscathed, world conscious, the richest and mightiest of nations. Its commerce and finance are world-wide and a navy second to none is now demanded for their protection. To world peace it has made some contributions. In the world skies of the future will the orbit of this mighty power be unperturbing, unperturbed?

Darkey Lord Takes Kindly to Fried Fish

Heaven, in Negro Play, Is Void of Hungry Folks.

By Burns Mantle.

NEW YORK.—[Special Correspondence.]—The Lord of heaven and earth and George Bernard Shaw divided the honors of this unusual week in the Broadway theaters.

The Lord appeared in person, not as a Biblical picture, in a fable play called "The Green Pastures," and G. B. S. was represented by the Theater Guild's production of his newest discussion drama entitled, "The Apple Cart."

Of the two I think Mr. Shaw came off second best. His "Apple Cart" was accepted by the young intellectuals as a smart, frequently humorous and generally illuminating debate as to whether a democracy or a constitutional monarchy is less frustrating to the general good of the people.

But "The Green Pastures," which is, in effect the story of the Old Testament told in terms of the theater by simple minded colored people of "the deep south," [first found in a book by Roark Bradford called, "Old Man Adam an' His Chillun"] is accepted as both an eloquent and effective drama and the theater season's supreme novelty to date.

* *

Simple and Charming Play.

In fact, nothing half so genuine as "The Green Pasture," nor half so charming in its disarming simplicity, has been exhibited in the theater of our time. To have staged scenes in heaven itself, with the Lord moving about among his bewinged angels as a sort of colored William J. Bryan at a fish fry, without giving offense to the most deeply religious of Christian communicants, would at first thought seem impossible. Yet here it is not only accomplished by Marc Connelly, who has adapted the Bradford stories and directed the play, but so eloquently accomplished that there was a wild demonstration of approval following the first performance.

In "The Green Pastures" we are first in a Sunday school where the Rev. Deshee, a kindly old colored pastor, is meeting all comers among the inquisitive kinky heads and explaining quite simply the story of the creation and the begats of Genesis.

We are next in heaven itself, with all the angels moving about with their wings folded, their robes gaily colored and trailing, their eyes shining, their voices raised in continuous hymns of happiness while they fill their goblets with a heavenly custard and their plates with fried fish. For if heaven is to be truly inviting, what more reasonable than that there should be fish fries practically every day?

Suddenly from near at hand a rumbling voice is heard proclaiming the approach of the Lord. "Gangway for the Lord! Gangway for the Lord!"

It is Gabriel who is doing the shouting, and Gabriel's gown is not only magnificently blue, but his wings are golden and he is among the happiest of all his Master's servants.

* *

Lord Wears a Frock Coat.

The Lord is a frock coated, gray haired and benign old gentleman, looking a little, as I say, like a colored William J. Bryan, but probably more like an idealized colored preacher in this same deep south.

The Lord is pleased to see his angels happy, and glad they are enjoying their fish fry. And by way of celebrating the occasion He decides to "pass a few miracles."

First he makes the rain to descend and the lightning to flash. And then, when he has drunk the custard and discovered that it needs a little something he decides to add a touch of firmament.

"And when I says firmament, I don't mean a little firmament," decrees the Lord; "I mean a whole mess o' firmament."

Thus is the earth created.

Now the Lord decides it were wise for him to descend to earth and get mankind started. The scene changes to the Garden of Eden, and in the garden is Adam, created in the image of a strong, handsome young Jehovah. A bewildered, mystified Adam, but one who promises to do his best for the Lord.

There is a flash and Eve is given

[Continued on page five.]

Chicago Stage Feels Pinch of Pay Roll Woe

Resume of Opinion on Shaw's New Play.

By Charles Collins.

THE story of the present theatrical season in Chicago would not be complete without an entry in the log book about the winter doldrums. During the last month business at the box offices has been feeble; plays are folding up and departing; theaters are closing here and there without new bookings in sight.

This condition came as suddenly as the retail buyers' "strike" which mystified the economists of the post-war period. Everything had been running along smoothly, and there had been a nice recovery from the effects of last fall's stock market tornado. The drop in theatrical attendance, which began about three weeks ago, was an abrupt transition. It coincided with the hiatus in the city and county pay rolls, and is doubtless a by-product of the poignant stringency in the public finances.

"Your Uncle Dudley" closed on short notice last night, and the Cort is dark. Jane Cowl will take "Jenny" away next Saturday night, and the Selwyn will then be vacant. "Bird in Hand" left the Harris last night, after a long and prosperous run, and thus both of the twin playhouses on Dearborn street are empty. March 1 brought a termination to the engagement of the highly popular Marx Brothers in "Animal Crackers," at the Grand Opera house, which turned out its lights until the arrival of George White's "Scandals" a week from tonight. "Dear Old England" will bring the tenancy of the Princess by the Dramatic League of Chicago to an end next Saturday night, and that theater will then pass into the shadows. Even "Strange Interlude," which resisted the box office panic better than any of the other plays, is preparing to depart and has announced its closing date as March 29.

All of which sounds like the middle of June instead of the middle of March. There will be a recuperation, no doubt, as soon as the pay roll funds get back into their normal channels of circulation; but in the meantime the showmen are looking decidedly blue. Even Mr. Gillette's farewell in "Sherlock Holmes," which flourished amazingly in the other cities of the tour, has suffered in the general débâcle.

* *

"Apple Cart" Verdict.

The Theater Guild has staged Bernard Shaw's "The Apple Cart" in New York, with its customary distinction, and so this is an open season for critical announcements to the effect that Mr. Shaw is a witty but garrulous old gentleman. New York opinion on the play boils down to just that. The professional first-nighters of Manhattan gave it the routine Shavian praise, with intimations that they wouldn't quarrel with any one who was bored by it. An episode of low comedy antics in the second act—the only bit of physical action in the piece—was pointed out as "incredibly bad."

Here are sentences from some of the eastern reviews:

"If we must listen to unending conversation in the theater, let Shaw write it. . . . Of all the bad plays produced this season, this is the best. It is a long play, dull in spots, undramatic and rather tedious before the dismissing curtain."—Brooks Atkinson in the Times.

"I would say that Bernard Shaw's 'The Apple Cart' is twice as wordy as was the Nichols-Browne 'Wings Over Europe' and less than a third as exciting."—Burns Mantle in the Daily News.

"Of ideas, there are very few that are not already familiar. . . . It's dull in spots, and curiously old-fashioned underneath the inimitable verbal sparring, but as entertainment I found it highly satisfactory."—Robert Littell in the World.

"It is not Shaw at his best. A little of it is Shaw grown sensible. Underneath its wit it is just that—sensible, and intelligent, but not often exciting. . . . He fights with the old cleverness but the blade does not so often flash in the sun."—Richard Lockridge in the Sun.

"The text is at times overgenerous and given to repetitions which retard its pleasantly provocative and sensibly nonsensical course." — John Mason Brown in the Evening Post.

"It is the political table-talk of the wittiest writer for the English-speaking stage—talk sometimes very good, sometimes not so good, the average come-and-go of a brilliant playwright chatting on the subject of democracy."—Arthur Ruhl in the Herald-Tribune.

* *

Queen Elizabeth's Behavior.

It seems that Chicago will not see "Elizabeth and Essex" after all—not immediately, at any rate. This romantic drama, based upon three old English tragedies, dated 1632, 1761, and 1770 respectively, by Henry Wagstaff Gribble, was announced for the Princess theater after "Dear Old England" had fulfilled its promises to the subscribers; but in the present status of the theatrical business you never can tell about the plays until they open. "Elizabeth and Essex" was headed this way, with a cast of brilliant promise, and Oliver Sayler, the master mind of highbrow press agentry, had begun to send interesting bulletins on the subject. Cleveland and Detroit saw it, and then the Chicago booking was canceled. Something was wrong with "Elizabeth and Essex."

Mr. McDermott, who represents the Plain Dealer in aisle seats at Cleveland openings, was slightly annoyed because Gribble's play isn't a dramatization of Lytton Strachey's biographical study of the same title. "It represents," he wrote, "a spirit and viewpoint which are the exact antithesis of the new mode in the stream of biography. The play is personal

[Continued on page three.]

American Opera Company Tells of New Season

Bookings Over 24 Weeks Already Listed.

By Edward Moore.

[Continued from page one.]

which has always been given the supercilious eyebrow by major opera companies in America. There will be new productions of "Carmen," "Pagliacci," and "another opera to be announced later." "Faust," "The Marriage of Figaro," and "Yolanda of Cyprus" will be retained in the list.

All this is important, because there is a growing feeling that in spite of all the costs of travel and other difficulties it is worth more to take music to the people than to pen it up, though bigger and better and more grandiose, in the largest communities of the country. A national institution is sooner or later going to do more for the country than a metropolitan one.

* *

President Endorses Company.

Alongside of the American Opera company's announcement—it is in the Musical Courier of most recent issue—is the reproduction of a letter from no less a personage than President Hoover to Speaker Longworth. As official gestures from high places in the direction of music have always been the rarest of the rare in this country, this fact also classifies as news, and the letter deserves further reproduction. It reads:

"My Dear Mr. Speaker: I am glad to learn of your interest in the American Opera company. It is a vital movement to establish a national organization for young American singers, composers, and writers.

"I wish to take this opportunity to indorse so fine an effort and to urge all music loving Americans to lend their support in making it a permanent national institution.

"Yours faithfully,

"HERBERT HOOVER."

This may give encouragement to John Erskine, the present director of the Juilliard foundation. He, too, has been trying to establish a means of bringing music to the people, but going at it from the political side, results have hardly been of a sort to create hopes. In an address given before the Recreation congress at Louisville Oct. 17 last he said, among other things:

"I personally have been trying, a very lonely voice in the wilderness, to interest the conference of governors, which meets in the summer, just to look into a plan to put before the states whereby each state could build a state opera house. I call it an opera house. I have in mind that they should employ there the singers who come from that state and the orchestra players who come from that state and produce, if possible, the music written by people from that state and give the people of that state the best kind of music they wish, according to local conditions, in all seasons of the year and at moderate prices.

"That would give us about forty-seven or forty-eight opera houses at once, some more opportunities to keep our young people in the community which produced them. But so long as we skim this country of talent and try to jam it all into New York and Boston and Chicago, we are not going to get anywhere."

* *

Believes in Community Music.

Mr. Erskine, too, believes that it is better to be making music than to do nothing but listen to it. It is doubtful whether he thinks the radio will be the sole answer to the musical situation. Naturally, he is an incorrigible optimist in believing that he can make any dent on the people who live for votes instead of notes—imagine the kind of musical organization that would be created by the senate in Washington—but he has a sound idea.

He believes in high school orchestras and choruses, particularly in the national organizations that are trained at Interlochen, Mich., and that will appear in Chicago later this month. He says: "The music schools and the universities will have to train men and women who are first rate musicians, not second rate, not mere cheer leaders but first rate musicians, to go into the community and organize music for the younger part of the adult population and for the older."

Presumably he would approve of the American Opera company, too, though he does not mention it in this speech. But the American Opera company has the quality of eagerness and youth, which makes it a good deal of a musical life saver. It has not the grand poses and the conscious nobility of grand opera. It has something better. Though several months must pass before it can be heard here again, the fact that it will be heard would seem to qualify as the best musical news of the week.

* *

Sane Slant on Singing.

The first impression—and the last, too—created by D. A. Clippinger's recently published "Fundamentals of Voice Training" [Oliver Ditson company] is its serene, impartial, good sense. Mr. Clippinger is no faddist, nor yet an addict to formulas. It would be in a high degree difficult to think of him as concentrating on some tiny muscle in the point of the chin as the only true secret of vocal grandeur.

On the contrary, one of his first remarks is, "What vocal students particularly need is judgment," and one of his last is, "A well trained ear is the voice teacher's most valuable asset." He has as low an opinion of the beaten path as he has of fads. In fact, he invites teachers and students alike to read much on the subject of singing but then make up one's own mind on one's own investigations.

His own investigations have narrowed the fundamentals of the subject down to rather alarming simplicity, though he probably would be the first to say that application thereof is not always so simple. Here is how he states it:

"The laws of acoustics operate alike in all voices. The principle of freedom operates alike in all voices. It is not humanly possible to produce a sympathetic tone when the throat is full of resistance. Neither is the student at all likely to produce a pure singing tone unless he has a correct tone concept. Like everything else, tone exists first as idea. Therefore, the entire problem is in two propositions: the right idea of tone and the right conditions of the instrument. No matter how many things seem to be wrong with a voice, they all come under one or the other or both of these heads."

And on the next page there is this: "No imperfect tone is scientifically produced. Every beautiful tone is scientifically produced. The approach to scientific tone production is by way of beautiful tone produced with perfect freedom and without effort, not by way of a study of the construction of the vocal instrument and an attempt to make each part of it function by direct control."

The book is a short one. You can read it through quickly if you wish, but it will take a much longer time to digest the common sense that is in it. After all, even music is not harmed by common sense.

* *

Music Notes.

Mrs. Betty Dee Carpenter, chairman of the music committee of the Chicago Civic Players, sends word of a try-out for musical talent to take part in the organization's productions. It will take place next Tuesday evening at 8 o'clock at 911-12 Lyon & Healy building. Applicants should bring their own accompanists. The audition committee will consist of Maude M. Rea, manager of the Apollo Musical club; Felix Borowski, superintendent of the Chicago Civic Music association, and Olga Hansen, chairman of music of the 9th district, Illinois Federation of Women's Clubs.

The second annual convention of the American Bandmasters' association will take place at Middletown, O., beginning Thursday of this week and extending to Sunday. Much of the activities will be an effort to bring the concert band into its own. John Philip Sousa is the honorary life president of the organization, and the other officers are Edwin Franko Goldman, president; Capt. Charles O'Neill, vice president; Victor Grabel, secretary; Austin A. Harding, treasurer, and Herbert L. Clarke, Frank Simon, Capt. R. B. Hayward, and Arthur Pryor, directors.

IN LIGHT OPERA

MARGERY MAXWELL.
[Daguerre Photo.]

Miss Maxwell is to sing leading rôles in the season of light opera which will be put on by the Chicago Civic Opera company at the Civic theater. The first attraction will be "The Bohemian Girl," which will open April 21, and in which this fine singer and charming artist will sing the part of Arline. The work will be followed by "The Chimes of Normandy."

In Concert

Today at 3:15 and 4:15—Ensemble of Fourteen from the Little Symphony orchestra, George Dasch, conductor; Art Institute.

Overture, "The Secret of Suzanne" ..... Wolf-Ferrari
"Adagio Pathetique" ..... Godard
Suite from the opera "Carmen" ..... Bizet
Waltz, "Remembrance of Waldteufel" ..... Serody
"Melody" ..... Tschaikowsky
"Humoresque" ..... Tschaikowsky
Two Spanish Dances ..... Moszkowski

Today at 3:30—Albert Spalding, violin recital; Andre Benoist at the piano; Orchestra hall.

Sonata in G major ..... Bach
Allegro ..... Padre Martini
Fantasy in G major, opus 159, for piano and violin ..... Schubert
Symphonie Espagnole ..... Lalo
La Fontaine d'Arethuse ..... Szymanowski
Am Springbrunnen ..... Schumann
Abendlied ..... Schumann
La Campanella ..... Paganini

Today at 3:30—Josef Hofmann, piano recital; Studebaker.

Prelude and Fugue in E minor .. Mendelssohn
Choir of the Dervishes . Beethoven-Saint-Saens
Suite Antique ..... Josef Hofmann
Nocturne in B major, opus 62, No. 1 . Chopin
Valse in A flat major, opus 69, No. 1 . Chopin
Sonata in B minor, opus 58 ..... Chopin
Prelude in G sharp minor ..... Rachmaninoff
Prelude in A minor ..... Rachmaninoff
Consolation in E major ..... Liszt
Mephisto Valse ..... Liszt

Today at 3:30—Alvena Rechzeh and Kathryn Anderson, two-piano recital; Kimball hall.

Sonata in B flat ..... Clementi
Variations op. 35 ..... Saint-Saens
Romance op. 15 ..... Arensky
Scherzo [3d suite] op. 33 ..... Arensky
La Nuit-L'Amour op. 5 ..... Rachmaninoff
Valse [2d suite] op. 17 ..... Rachmaninoff
Etudes in G flat major ..... Chopin-Maier
The Jester ..... Beecher
Cradle song ..... MacFadyen-Saar
A Merry Wedding tune ..... Saar
Staccato Caprice ..... Rubinstein-Reckzeh

Today at 3:30—Leon Marx, violin recital; Abe Shynman at the piano; Hotel Shoreland.

Sonata in D ..... Handel
Mr. Marx.
Concerto, B minor ..... Saint-Saens
Mr. Marx.
Nocturne ..... Chopin
Rhapsody ..... Dohnanyi
Mr. Shynman.
Arabesque ..... Debussy
Moment musical ..... Schubert-Kreisler
Two Hungarian dances ..... Brahms-Joachim
Mr. Marx.

Today at 5—Eva Gordon Horadesky, contralto, song recital; Charles Lurvey at the piano; Beachview club.

There Cried a Bird ..... Sinding
Come and Trip It ..... Handel
Pilgrim's Song ..... Tschalkowsky
It Is Better to Laugh Than Be Sighing ..... Donizetti
In the Steppe ..... Gretchaninow
Two Giants ..... Stolipin
Two Yiddish Folk songs ..... Arr. by Gideon
Going Out a Walking
Will You Marry?
My Heart at Thy Sweet Voice [Samson and Delilah] ..... Saint-Saens
My Dear Soul ..... Sanderson
Lady May ..... Ware
The Madonna's Lullaby ..... Head
Habenera [Carmen] ..... Bizet

Tuesday at 2:15—Chicago Symphony orchestra, Frederick Stock, conductor; Jacques Gordon, violin soloist; Orchestra hall.

Intermezzi Goldoniani ..... Bossi
Violin Concerto E major ..... Bach
Symphony No. 6, "Pastoral" .... Beethoven
Concerto for violin ..... Schelling

Wednesday at 8:15—Woman's Symphony orchestra of Chicago, Ebba Sundstrom, conductor; Eva Gordon Horadesky, contralto, soloist; Eighth Street theater.

Concerto in A minor ..... Vivaldi
Symphony, "A Rustic Wedding," opus 26 ..... Goldmark
Aria, a Rendimi, from "Mitrane" ..... Rossi
Prelude, "The Afternoon of a Faun" ..... Debussy
Scherzo from "Midsummer Night's Dream," opus 61, No. 1 ... Mendelssohn
Aria, Amour, Viens Aider, from Samson et Delilah ..... Saint-Saens
Suite from the ballet, "Ruses d'Amour," opus 61 ..... Glazunow

Thursday at 8:15—Chicago Symphony orchestra, popular program, Frederick Stock, conductor; Orchestra hall.

Friday at 2:15—Chicago Symphony orchestra, Frederick Stock, conductor; Jascha Heifetz, violin soloist; program repeated Saturday at 8:15; Orchestra hall.

Saturday at 9:15 and 11—Marx and Anne Oberndorfer, lecture-recital, "Hearing America First," music of the American cowboys; assisted by Ross Whitmeier, harmonica, Edward Young, baritone, Rube Tronson, violin, Jess Doolittle, banjo; Orchestra hall.

GRAND OPERA HOUSE BEG. SUNDAY MARCH 16TH
SEATS SELLING—MAIL ORDERS NOW
PRICES: POP. PRICE MATS. WED. AND SAT. - $2.50, $2.00, $1.50, $1.00
NIGHTS - - - - - $4.40, $3.85, $3.00, $2.50, $2.00, $1.50, $1.00
DIRECT FROM BROADWAY
The NEWEST and GREATEST - 10th Edition
GEORGE WHITE'S SCANDALS
ALL NEW ALL NEW
Sketches by WM. K. WELLS, LEW BROWN and GEORGE WHITE
Music and Lyrics by CLIFF FRIEND and GEORGE WHITE
with
WILLIE & EUGENE HOWARD
MARIETTA
ABBOTT DANCERS
FLORENCE ROBINSON
CAROLYN NOLTE
FRANCES WILLIAMS
MITCHELL & DURANT
EVELYN WILSON
JIM CARTY
ELM CITY FOUR
50 GORGEOUS GIRLS 50

ILLINOIS - LAST WEEK
A. L. Erlanger & Harry J. Powers, Managers
"I FELL IN LOVE WITH MITZI ALL OVER AGAIN."
—Ashton Stevens.
GEORGE E. WINTZ presents
The Incomparable MITZI
in
The Perfect Operetta
SARI
Score by EMMERICH KALMAN
Settings by WILLY POGANY
100 DANCERS - SINGERS GYPSY MUSICIANS 100
ALBERTINA RASCH DANCERS
POPULAR PRICES!
NIGHT, 1.00, 1.50, 2.00, 2.50, 3.00
MAT. WED., 1.00, 1.50, 2.00
SAT. MAT., 1.00, 1.50, 2.00, 2.50

APOLLO
TO-NIGHT
The Messrs. Shubert Present
QUEENIE SMITH
in
The STREET SINGER
with
JOHN PRICE JONES
and
HARRY K MORTON
NICK LONG JR
NELL KELLY
FRANKLYN ARDELL
—AMERICA'S SMARTEST DANCING CHORUS
SENSATIONAL MUSICAL COMEDY HIT
MATINEE SATURDAY ONLY—SEATS NOW ON SALE
Mail Orders 3 Weeks in Advance

HERE IS THE COMEDY HIT OF NEW YORK'S 1929-30 SEASON!
—171,000 THEATREGOERS THERE LAUGHED AND SCREAMED WITH JOY OVER BROCK PEMBERTON'S
"STRICTLY DISHONORABLE"
THE PRESTON STURGES COMEDY
Staged by Antoinette Perry and Mr. Pemberton
—5,000 Standees insisted upon seeing it in New York when they discovered all seats sold solid for four weeks.
—If you want laughs—we wholesale THEM.
A. H. WOODS'
ADELPHI 5th WEEK
Conveniently Located on Clark St. at Madison St.
Every Eve. at 8:30—Mats. Wed and Sat. at 2:30
ALWAYS GOOD SEATS AT BOX OFFICE

MAJESTIC Tonight 2 WEEKS ONLY
3rd SENSATIONAL FEATURE OF THE VICTOR HERBERT FESTIVAL
ELEANOR PAINTER
in the FASCINATING and MELODIOUS COMIC OPERA
"The FORTUNE TELLER"
GREAT CAST · BEAUTIFUL BALLET
EXCELLENT ENSEMBLE · GORGEOUS PRODUCTION
HEAR: "GYPSY LOVE SONG" "CHORUS OF THE HUSSARS"
EVES. 25¢ to $2.50 SAT. EVE. 25¢ to $3.00
WED. MAT. 25¢ to $2.00 SAT. MAT. 25¢ to $2.50
March 23 to April 5 "BABES IN TOYLAND"
April 6 to April 19 "THE MERRY WIDOW"
April 20 to May 3 "THE CHOCOLATE SOLDIER"

1000 MATINEE SEATS AT 50c
Randolph at La Salle State 6977
RKO PALACE
The Talented Screen Beauty
LITA GREY CHAPLIN
IN PERSON
In a Brilliant Program of Songs
LA SALLE & MACK
Josephine Harmon
Late of Earl Carroll's "Fioretta"
Rosita Moreno
Most Famous of all Spanish Dancers
Leslie Strange
British Burlesque Character Actor
NARO LOCKFORD
Smiling Steps in Merry Motion
HELD OVER!
PHIL BAKER
IN PERSON in an Entirely New Program of Fun and Music

MISS MARIAN H. GREEN
Three Lectures on Interior Decoration
March 13, 20, 27. Mornings at 11 o'Clock
at THE FORTNIGHTLY CLUB
130 Bellevue Place
Tickets $1.50 each. Course $4.00.
Obtainable at 163 East Ontario St. Tel. Superior 4400, or at The Fortnightly Club.

BERTHA OTT ANNOUNCES
STUDEBAKER THEATRE TODAY at 3:30
ONLY APPEARANCE
JOSEF HOFMANN
PIANO RECITAL
STUDEBAKER THEATRE Next Sunday, Mar. 16
ONLY APPEARANCE
Pro Arte String Quartet
THE PLAYHOUSE Next SUNDAY Mar. 16 at 3:30
GEORGE PIANO RECITAL
MULFINGER
CIVIC THEATRE Next SUNDAY Mar. 16 at 3 Sharp
FRITZ RENK
VIOLIN RECITAL
ORCHESTRA HALL Sunday, Mar. 23 at 3:30
Rachmaninoff
Seats $1.00, $1.50, $2.00, $2.50. Mail orders now to Bertha Ott, Inc., 58 E. Congress St., with remittance and stamped envelope.

NEW YIDDISH LAWNDALE THEATRE
Welcome Back to Chicago for a Limited Engagement
Michal Michalesko
In a New Musical Production LUCKY IN LOVE
With HYMIE JACOBSON and Cast of 30

ERLANGER—LAST WEEK
MATINEE SATURDAY ONLY
FAREWELL TO THE STAGE
WILLIAM GILLETTE
(HIS LAST PERFORMANCES IN THE THEATRE)
in His Famous Creation
"SHERLOCK HOLMES"
by William Gillette and Sir Arthur Conan Doyle
Setting forth an Original and Thrilling Adventure of the Great Detective which has Never Been Told in Print or on the Screen - - - -
"I would rather see you play 'Sherlock Holmes' than be a child again on Christmas Morning" —BOOTH TARKINGTON NOV. 1st 1929
Direction A. L. ERLANGER and GEORGE C. TYLER
2 WEEKS Com. Next MON., MCH. 17 MAIL ORDERS NOW SEATS TOMORROW
BEST SEATS—$3.00 NIGHTS; WED. & SAT. MATS., $2.00
RETURN ENGAGEMENT OF
OTIS SKINNER
In His Comedy Success Which Ran 10 Weeks at the Harris Theater Last Spring
A Comedy of Character PAPA JUAN Rich in Humor
(FORMERLY "A HUNDRED YEARS OLD")
"Mr. Skinner is exquisite. Good hearty laughs, dry and clean."—Amy Leslie in Chicago Daily News.
Eves., $1.00, $1.50, $2.00, $2.50 $3.00. Wed. & Sat. Mats., $1.00, $1.50, $2.00

TONIGHT SHUBERT GARRICK Pop. $2 Mats. Wed. and Sat.
H. H. FRAZEE Jr. presents
The NEW COMEDY FARCE SENSATION
SHE'S NO LADY
by BRUCE SPAULDING and ANTHONY BAIRD
Staged by E. J. BLUNKALL
with LYNNE OVERMAN
and A GREAT COMEDY CAST
"Undebatably, it is funny" Says ASHTON STEVENS in The Herald and Examiner "I roared myself red"
"Take a look at Overman as Calypso Bisbee. He's just as funny in pants as in skirts . . . Laughter from first row to gallery."—Frederick W. McQuigg, American.
"Insistent laughter followed the course of its premiere . . . Overman an expert light comedian."—Charles Collins, Tribune.
"A well-written play . . . A good company."—C. J. Bulliet, Post.
"Overman is delightful. You are bound to like him tremendously . . . Play moves fast . . . Audience laughs continuously."—Gail Borden, Times.
"Overman's Calypso is as amusing a personage as the comic season has presented. He is a grand star."—Claudia Cassidy, Journal of Commerce.
DON'T MISS IT!—FUNNIEST PLAY EVER SEEN IN CHICAGO

94th SUCCESSFUL WEEK SHUBERT GREAT NORTHERN TONIGHT MATS. WED. & SAT.
NINA ROSA
by OTTO HARBACH Author of "ROSE MARIE" and "NO, NO, NANETTE"
Music by SIGMUND ROMBERG Composer of "THE STUDENT PRINCE" and "THE DESERT SONG"
with GUY ROBERTSON
BERNA DEANE - JACK SHEEHAN - LEONARD CEELEY
DON BARCLAY - CORTEZ & PEGGY - NINA GORDANI
MARION MARCHANTE - HELBA HUARA
300 GOOD SEATS at $1.00
SPECIAL AUGMENTED ORCHESTRA
MAIL ORDERS 3 WEEKS IN ADVANCE
SUN. & FRI. EVES. $1.00 to $3.85
SAT. EVE. $1.00 to $4.40
WED. MAT. $1.00 to $2.50
SAT. MAT. $1.00 to $3.00
MALE CHORUS of 40
300 GOOD SEATS at $1.00

BLACKSTONE Daily at 5:30 p. m. (EXCEPT SUNDAYS) NO MATINEES
A. L. ERLANGER and HARRY J. POWERS, Mgrs.
THE THEATRE GUILD, INC., presents
SEATS SELLING FOR LAST 3 WEEKS
Eugene O'Neill's Extraordinary NINE-ACT PLAY
STRANGE INTERLUDE
DINNER INTERMISSION 7:40 to 9 P. M.
3 POSITIVELY LAST WEEKS 3
LAST TIME SATURDAY, MARCH 29
Prices: Main Floor, $4.40; Balcony, $3.00, $2.50 & $2.00; Gallery, $1.50 & $1
220 Good Gallery Seats at $1.00—All Performances
NOTE: No One Is Seated While the Play Is in Progress

KEDZIE MATINEE TODAY Thurs., Sat., 25c-50c
A RACY COMEDY
"LOVE 'EM AND LEAVE 'EM"
It Just Bubbles Over with Laughter
NEXT SUNDAY
Return Engagement . . . "DRACULA"
ONE WEEK BEG. MARCH 23
David Belasco's . . . "LULU BELLE"
ONE WEEK BEG. MARCH 30
"THE OLD HOMESTEAD"

RIALTO State at Van Buren Continuous 11-11
BURLESQUE
TALKING PICTURE "THE PHANTOM IN THE HOUSE"

AMBASSADOR Ph. Austin 8087 Village 5171
Today, THE SIGN ON THE DOOR
BEGINNING TOMORROW NIGHT
PARLOR THE SCREAMING FARCE COMEDY
BEDROOM AND BATH
MISS JUNE KEBWIN
In the Florence Moore Part
Week of Mar. 17, MEET THE WIFE

GOODMAN E. Monroe in Grant Pk. Prices $2 & $1.50
HOLIDAY LAST TIME TONITE by PHILIP BARRY
OPENING TUESDAY, MARCH 11
Sheridan's Comedy of Manners THE RIVALS
with Whitford Kane & Mary Agnes Doyle
Children's Mat. Sat. — LITTLE WOMEN

Advertise in The Tribune

SELWYN
Matinees Thursday and Saturday
No Sunday Performances
TOMOR. NIGHT at 8:30
LAST WEEK
OF THE THREE WEEKS LIMITED ENGAGEMENT
Wm. A. Brady, Jr. and Dwight Deere Wiman present
Jane Cowl
in a Modern Comedy
JENNY
By Margaret Ayer Barnes and Edward Sheldon
with GUY STANDING

ORCHESTRA HALL TODAY AT 3:30
Henry E. Voegeli Announces
VIOLIN RECITAL—ALBERT SPALDING

ORCHESTRA HALL
CHICAGO SYMPHONY ORCHESTRA FREDERICK STOCK Conductor
TUES. AT 2:15 JACQUES GORDON Violin Soloist
Bossi Intermezzi Goldoniani; Bach Violin Concerto, E Major; Beethoven "Pastoral" Sym.; Schelling Concerto for Violin.
FRI. at 2:15 SAT. at 8:15 JASCHA HEIFETZ Violin Soloist
McEwen Grey Galloway; Berlioz Symphonie Fantastique; Brahms Violin Concerto, D Major

ORCHESTRA HALL
WED. EVE.—FRI. EVE.—SAT. MAT.
BURTON HOLMES
—LAST TIMES—
VIVID PICTURIZATION
VENICE
AND THE MOUNTAINS OF NORTH ITALY
TICKETS - 50c, $1.00, $1.50

DON'T WAIT TOO LONG!
PHILADELPHIA AND BOSTON ARE CALLING
FRANCINE LARRIMORE
in JOHN GOLDEN'S SPARKLING COMEDY
LET US BE GAY
by RACHEL CROTHERS
EVERY NIGHT $1 TO $3
SAT. MAT. $1 TO $2.50
WED. MAT. BEST SEATS $2
STUDEBAKER

CORT Every Nite at 8:30 Nights & Sat. Mat. 50c to $2.50 (Ex. Sat. $3.00) 50c to $2.00 Pop. Wed. Mat.
BEGINNING WEDNESDAY NIGHT
"THE CITY 'HAUL'"
A SWIFT CIVIC COMEDY BY ELIZABETH MIELE
—WITH—
HERBERT RAWLINSON
and the ORIGINAL COMPANY and PRODUCTION direct from a split-season's run at the HUDSON and ELTINGE THEATERS, New York City.
"A LAUGH IN EVERY LINE AND ACTION EVERY MINUTE"

PRINCESS
FINAL WEEK
8:30 TONIGHT
and Every Night; $1 to $3
Pop. Mat. Wed. and Sat.: $1 to $2
THE DRAMATIC LEAGUE OF CHICAGO
Continues Its Fifth Play
DEAR OLD ENGLAND
CHICAGO'S BEST FUN!
—with—
GLADYS HANSON and EDWARD RIGHT
"I'd walk eleven miles to see it!"—Ashton Stevens in Herald-Examiner
SUBSCRIPTION IS OPEN FOR SECOND SEASON OF THE DRAMATIC LEAGUE OF CHICAGO
SIX NEW PLAYS. PRICES: NIGHTS $18 TO $6; MATINEES, $9 TO $3

EIGHTH STREET THEATRE
WEDNESDAY, March 12, 8:15 P. M.
THE WOMAN'S SYMPHONY ORCHESTRA
EBBA SUNDSTROM, Conductor
Eva Gordon Horadesky Soloist
Tickets Lyon & Healy's. 50c to $2.

Chicago Stage Feels Pinch of Pay Roll Woe

By Charles Collins.

[Continued from page one.]

...romanticized and prettified, ...ed in neat niches and saturated ...with the convenient artificiality of the ...theater. . . . What can a generation ...nurished on the Strachey viewpoint ...think of a version of courtly history ...which presents Queen Elizabeth as go...ing to the Tower wherein Essex is ...confined for execution and hanging ...around there in agitated distress wait...ing for him to send her a ring which ...will be his plea for forgiveness?"

If Mr. McDermott will submit proof ...that one-half of one per cent of the ...American theater-going public is ..."nourished on the Strachey view...point," we will grant that his argu...ment for the abolition of this play ...may be sound. We wish to point out, ...however, that Mr. Strachey, who ...didn't invent Queen Elizabeth, as Mr. ...McDermott seems to believe, de...scribed her as a woman so daft in her ...eroticism that she was quite likely to ...be found, at any time between cab...bet meetings, hanging around tow...ers, drug stores, or tea shops, waiting ...for rings, night letters, or telephone ...calls from her boy friends. And in ...the impressive list of Lizzie's lads, the ...owner of Essex held first place. She or...dered his head cut off merely because ...that was an old Tudor custom be...tween lovers.

* *

More About Sherlock Holmes.

Footnotes to William Gillette's re...vival of "Sherlock Holmes":

The reminiscences of A. Conan Doyle about his student days have en...abled literary critics to "put the ...finger" upon the real life character ...who served as a model for the detec...tive of fiction. He was Dr. Joseph ...Bell, a lecturer in medicine at the ...University of Edinburgh. He prac...ticed "deduction" in getting at his ...patients' history, with results that ...often astonished his colleagues and ...disciples.

The chronicler who tells this story—Arthur Bartlett Maurice, a critic who has browsed along Conan Doyle's trail—also states that in the original manuscript of the first Holmes story his given name was not Sherlock but Sherringford. That was the great detective's first hairbreadth escape. He was almost born with a name that would have been worse than Marmaduke, Noel, or Basil. Sherringford would have handicapped his entire career.

A Prophet Speaks.

The day that sees men waiting at the stage door for an electric phonograph to come out will see the day that the talkies will triumph over the theater.—George Jean Nathan.

WITH WILLIAM GILLETTE

ROBERTA BEATTY

THE role of Madge Larrabee, the handsome blackmailer, in William Gilette's revival of "Sherlock Holmes," now in its last week at the Erlanger, is acted with distinction by Roberta Beatty. She is one of the reasons why the old-timers are saying that this "Sherlock Holmes" cast is better than the original.

Guild to Stage 'Hotel Universe'; Theater Gossip

RUTH GORDON, who has not acted in New York since "Serena Blandish," will have the principal rôle in the Theater Guild's coming production of "Hotel Universe," by Philip Barry. Katherine Alexander will also be in it, and so will Earle Larimore. The play will reach Manhattan March 31.

"Clara Gibbings" is the title of Florence Nash's new play which is now in rehearsal for the Schuberts under the direction of Stanley Logan. It was staged in London about two years ago, with Violet Lorraine in the rôle assigned to Miss Nash. Its authors are Aimee and Philip Stuart, whose "Nine Till Six," a play with an entirely feminine cast, was recently produced in London by Mrs. Charles B. Cochran. Besides Miss Nash, who hasn't appeared on Broadway since 1926, the company will include Terence Neil, Nora Swineburne and Marguerite St John. "ClaraGibbings deals with a member of the "oldest profession" who suddenly discovers that she is the daughter of an earl.

Some ten days ago, Kenyon Nicholson took to Arthur Hopkins a manuscript of a play entitled "Torch Song." Mr. Hopkins read it that night, sent for the author the next morning, and the deal was closed. There is no reason why this should be an unusual proceeding in the theater, but it is. David Belasco also wanted the Nicholson play but spoke too late.

Walter Hampden, after seven straight years in New York, is thinking of going on tour for a while. To date he has acted "Cyrano" in only eleven cities.

"The Good Sinner," a play from the Spanish of Victor C. De Bragon, will be produced about two months hence in New York. It will require an all female cast.

Half a dozen entertainments ended their New York runs last night. There was "The Street Singer," "The Boundary Line," which never got any where; "City Haul;" Walter Hampden's "Richelieu," after a goodly engagement; "Ritzy," which will try the road, and "Gala Nights."

New in Chicago

"THE STREET SINGER," which begins an engagement at the Apollo theater this evening with Queenie Smith as its star, comes here after a run of about 200 performances in New York. It is said to give Miss Smith, who was so amusing in "Tip Toes" and "Hit the Deck," the happiest rôle of her career as a dancing comedienne. Her company includes John Price Jones, Harry K. Morton, Nick Long Jr., Nell Kelly, Franklyn Ardell, Jane Alden, Audrey Maple, and Frank Lalor.

The story of the piece deals with a little American girl who earns a meager living as a street singer in Paris, while her father works as a guide. She meets a rich young man in a café and he undertakes to make a lady out of her, on a bet, in three months. Which gives the plot a vague resemblance to Shaw's "Pygmalion."

Victor Herbert's operetta, "The Fortune Teller," will begin an engagement of two weeks at the Majestic theater tonight, with Eleanor Painter as its star. This brilliant singer, last seen here in "The Last Waltz," has been attracting attention in grand opera of recent seasons. She sang in Paris last year in "The Light of St. Agnes."

Other members of "The Fortune Teller" company will be Eric Titus, Hal Bryan, Sara Blair, William J. McCarthy, Phil Conyers, Harry Hermsen, Sophia Robinson, and Edward Taylor.

"The Rivals," Richard Brinsley Sheridan's classic comedy, will be revived at the Goodman theater next Tuesday night for a run of three weeks. Every effort has been made to give the old play an authentic Georgian atmosphere. Whitford Kane will be the Sir Lucius O'Trigger, Mary Agnes Doyle the Mrs. Malaprop, and Roman Bohnen the Bob Acres.

"City Haul," a comedy satirizing American municipal politics, will begin an engagement at the Cort theater next Wednesday night, with Herbert Rawlinson, formerly well known as a motion picture actor, in the leading rôle. It has had a New York run. Elizabeth Miele is the author. She states that she had no particular city in mind when she wrote this play, but the program places the action in a municipality of Illinois. The mayor of the story, although a natty dresser, is not intended to be a parody of the Hon. Jimmy Walker of New York, says Miss Miele.

A DAUGHTER OF JAZZ

HELEN BROOKS

THE blonde and slender child of today who is breaking Papa's heart with her gin-drinking in "Jenny," the comedy at the Selwyn with Jane Cowl as its star, is cleverly acted by Helen Brooks, an up-and-coming ingenue aged 21. Miss Brooks comes from California and is addicted to swimming and tennis. Not so long ago she was a co-ed at Berkeley.

CHICAGO'S PLAYBILLS

NEW THIS WEEK:

"The Fortune Hunter," with Eleanor Painter; Majestic; opens tonight, for two weeks.

"The Street Singer," with Queenie Smith; Apollo; opens tonight.

"The Rivals," by Sheridan; Goodman; opens Tuesday night.

"City Haul"; Cort; opens Wednesday night.

CONTINUED:

"Sari," with Mitzi; Illinois; second week.

"She's No Lady," with Lynne Overman; Garrick; second week.

"Sherlock Holmes," with William Gillette; Erlanger; third and final week.

"Jenny," with Jane Cowl; Selwyn; third and final week.

"Dear Old England," acted for the Dramatic League; Princess; fourth and final week.

"Strictly Dishonorable"; Adelphi; fifth week.

"Let Us Be Gay!" with Francine Larrimore; Studebaker; seventh week.

"Nina Rosa"; Great Northern; ninth week.

"Strange Interlude," acted for the Theater Guild of New York; Blackstone; sixteenth week.

COMING:

George White's "Scandals"; Grand Opera House; March 16.

"Loggerheads," with Whitford Kane; Goodman; March 17; one performance only.

"Papa Juan," with Otis Skinner; Erlanger; March 17.

Actors' Fund Benefit; Erlanger; Friday afternoon, March 21.

"Babes in Toyland"; Majestic; March 23.

"The Merry Widow"; Majestic; April 6.

"The Chocolate Soldier"; Majestic; April 20.

WEEKLY CHANGE:

"Love 'Em and Leave 'Em"; Kedzie; this afternoon, for a week.

"Parlor, Bedroom, and Bath"; Ambassador, tomorrow night, for a week.

R.-K.-O. Vaudeville; new program; Palace theater; Phil Baker, Lita Chaplin, and Rosita Moreno featured.

Continuous Vaudeville; new program; State-Lake theater; George K. Arthur featured.

New in Manhattan

FOUR new plays and an all star revival ("The Rivall," with Mrs. Fiske) form the schedule premières along and near Broadway for the new week. An adaptation from the French by the well known Hattons, with Alice Brady as star, is among them. The Theater Guild company that gave "R. U. R." in Chicago around Christmas time, is also on the list, with a restaging of "Volpone."

Here is the catalogue from which the Manhattan first nighters will pick and choose:

"Penny Arcade"—Tomorrow night at the Fulton theater. A play with an amusement park setting by Marie Baumer, who had another of her plays produced earlier in the season. Performing in this will be Eric Dressler, James Cagney, George Barbier, Joan Blondell, and Lenita Lane.

"This Man's Town"—Tomorrow night at the Ritz theater. With this play George Jessel, who seems destined to try everything sooner or later, will make his bow as a producer. It is the work of Willard Robertson, who has written plays before and it is laid in and around a lunch wagon. The author will be a member of a cast which will also include G. Pat O'Brien, Viola Frayne, Len D. Hollister, Lois Shore, and Eduardo Ciannelli.

"The Blue Ghost" — Tomorrow night at the Forrest theater. Whatever the merits of this piece, it will have the distinction of being Broadway's only mystery play. Bernard J. McOwen, in collaboration with J. F. Niewerts, wrote it, and Mr. McOwen, Lyle Stackpole, and King Calder will be among the actors.

"Volpone"—Tomorrow night at the Liberty theater. The last of the current Guild revivals—this the Stefan Zweig version of Ben Jonson's play which was first done by the Guild about two years ago.

"Love, Honor, and Betray"—Wednesday night at the Eltinge theater. Alice Brady again appears as a star after a period of service with the Guild. The play was previously known as "Man's Enemy" and "The Fatal Woman." It comes from the French by way of the Hattons, and Miss Brady's supporting cast will include Robert Williams, Mark Smith, Wilton Lackaye, Clark Gable, Glenda Farrell, and George Brent.

"The Rivals"—Thursday night at the Cort theater. Being, of course, the classic comedy by Richard Brinsley Sheridan. Mrs. Fiske, who toured in the play several years ago, will appear as Mrs. Malaprop, and she will be surrounded by a cast of the better known, including James T. Powers, Pedro De Cordoba, Georgette Cohan, Rollo Peters, John Craig, Fiske O'Hara, George Tawde, Margery Maude, and Betty Linley.

THE VANISHING ART OF SHIP IN BOTTLE PUTTING

Author Fears He'll Never Be Able to Do It

Illustrations by Gaar Williams.

Aside from this his time was his own.

By Robert Benchley.

SOMEHOW I have a feeling that, no matter how far out of work I may be, I shall never be able to make my living by putting little ships into glass bottles. There must be some people who do, for one is constantly seeing bottled ships in store windows. I never could quite figure out just what kind of store it was that would feature a ship in a bottle as a window display, but as there is usually an eighteenth century highboy and a pair of bellows alongside the bottle, it can't be one of the more essential emporia. I guess that you would just call it a "ship in bottle store."

However, the fact that putting little ships into bottles is not a useful trade is not the reason why I would not go in for it. Look at what I am doing now! No, the reason for my eschewing that form of gainful activity is simply that I haven't the slightest idea how it is done. And I doubt if I ever could learn.

I have often tried to figure it out while standing, on a busy day in my own trade, in front of a ship in bottle store. Is it possible that the tiny ship is made and rigged and set up and then the glass blown around it? Blowing glass in itself is enough of a mystery to me without having it complicated by having to blow it around a ship. I rather doubt if that is the way the thing is done.

* *

A Long Story.

The only other solution is that the bottle is already blown and the ship is made inside the bottle. This, too, sounds implausible. Some sort of man (or woman (or very dexterous child) has got to make the ship, and you can't tell me that any one, no matter how small, can get right inside one of those bottles and build a ship. I may get a funny, vacant look in my eyes once in a while, and I may not be very good at adding up my check stubs, but I'm no fool. Nobody makes these ships from the inside out.

This leaves what? Nothing! Either the ship is made first or the bottle is made first. The hole in the neck of the bottle is not large enough to allow for a full rigged ship being let down through it. You can tell that at a glance. There is nothing left except for the ponderer to go crazy. I have tried that, too.

I once tracked a ship in bottle putter to his workship and tried to find out how he worked it. I was spending the summer on the Atlantic coast sometimes here and sometimes there, mostly a compromise between the two) and in an old Cape Cod antique shop I saw one of the accursed things. I went into the shop and asked the old lady (don't let her know I called her an "old lady," please) who had made it. She, with that old New England cordiality which has made that section of the country the flourishing center it now is, left the room without answering me. But I found out from a customer (a summer resident who came from Wisconsin) that a gentleman who lived in the white house down by the steamship dock had wrought this wonder. So I set out in search of him.

His name was Capt. Whipple and he was 167 years old, although he lied about his age and claimed to be only 160.

"Cap'n," I said (from now on I shall spell the title "Captain," but you must remember that what I really said was "Cap'n"), "Captain, how in (naming a certain flower) do you put those little ships into those bottles?" A fair question, and deserving of a fair answer.

* *

$500 Worth.

The captain whittled a piece from his callused thumb and spat reflectively. "Wal," he said (from now on I shall spell the words as they should be spelled, without reference to the Cape Cod pronunciation), "well, it's a long story."

Going back to my hotel and getting a chair, I drew it up beside the old gentleman, all attention.

"Shoot, kid!" I said.

The seafaring man took the stub of a pencil and began figuring on the back of the original of a letter from Thomas Jefferson to Martha Custis (a little scandal which has never come to light but which, while it lasted, was a peach). Then he looked up at me with his little, watery blue eyes aglint.

"You're from New York, ain't you?" he asked.

I blushed prettily.

"It will cost you just $500 to know," he said. "And, at that, I am cheating myself."

I thought it over. Five hundred dollars to learn how to put a ship in a bottle, when the chances were that I never would be called upon to put anything into a bottle, much less a ship. And even if, at some time or other, I should be faced with the necessity, I could always plead a headache or the fact that I had no ship with me at the moment. So I took an old revolutionary cradle which was standing nearby and placed it firmly over the old gentleman's head until nothing was visible of him above his shoulders. On this I piled several pewter candlesticks, a spinning wheel, and a portrait of Gen. Howe. This done, I left the ancient mariner and artisan with his secret.

The main trouble, however with taking up ship in bottle putting as a trade [aside from the difficulty of finding out how it is done] would seem to be that it doesn't offer much opportunity for advancement to a young man. You can't get ahead very fast. Suppose you do learn how to do it and serve an apprenticeship to some expert ship in bottle putter for five years. You are then promoted to head of the bottling department. What is there left? You are as far as you can go, unless you start in for yourself. And I should imagine that the consumer demand for ships in bottles would be soon exhausted in any one community, with very little turnover.

* *

"That Reminds Me——"

One is reminded [and, let us be quite frank about it, when I say "one is reminded" I mean "I am reminded"] of the business troubles of the man who polished the commemorative brass cannon in Ypsilanti, Mich. [I have always heard that it was Ypsilanti, Mich., but I am willing to retract if it is not true.] It seems that the residents of Ypsilanti, Mich., shortly after the civil war decided that some sort of monument or *denkmal* should be placed in a public square to remind future generations of Michigan's part in the great struggle. So a large brass commemorative cannon was placed on the common [if there is a common in Ypsilanti] and a veteran of the war was engaged, at a nominal salary, to keep this cannon in good condition. He was to polish it twice a week and see that small boys did not hide in it. Aside from this, his time was his own.

This business routine went on for 25 years. The veteran was faithful at his task of polishing the commemorative brass cannon and its splendor and shining surface were the admiration of every one who visited Ypsilanti, Mich during those twenty-five years, to say nothing of the natives. "The commemorative brass cannon of Ypsilanti, Mich.," became a by-word throughout the state for expressing how shiny a commemorative brass cannon could be made.

* *

He Knew Too Much.

One evening, during the veteran's twenty-sixth year of service, he came home to supper at his usual hour [4:30], but his wife noticed that he was more depressed than was his wont. He hardly touched his food, and sat in moody contemplation of the backs of his polish stained hands. His wife was worried.

"What is it, Joe?" she asked. "What is the matter?"

"O, nothing, my dear," said her husband, and turned in a brave attempt to finish his outlet.

"Come, come," said the companion of his twenty-five years of labor [he had married immediately on getting the job of polishing the commemorative brass cannon], "I know that something is wrong. You are depressed."

The gray haired man put down his knife and looked his wife in the eye.

"You're right," he said, as he took her hand in his. "I am depressed. Things haven't been going very well down at the cannon lately.'

"You don't mean that you're fired, Joe!" she said fearfully.

"No, no! Never fear about that," was his reply. "They couldn't fire me. I know too much. They would be afraid that I might make trouble. But I am discouraged about my work. I don't seem to be getting anead. For twenty-five years I have been polishing that cannon and putting everything that I had into making it bright and shiny. I have done my job well—no one can deny that. But recently I have got to thinking. What is it leading to? Where am I getting? Where is the future in polishing commemorative brass cannons?" And the old man broke down and cried.

His wife was silent for a minute. Then she stroked his head and said: "I know, Joe. I have worried a little myself. And I have figured it out this way. In the last twenty-five years we have saved a little money. I have put aside a dollar here and a dollar there when you didn't know about it. We have quite a tidy little nest egg in the bank now, and here is my suggestion. *Let's take that money, buy a cannon, and go into business for ourselves!*"

* *

Dangerous Business.

Such, I should think, would be the problem which would confront every middle aged man who finds himself, at the age of 55, a putter in bottles of little ships. What is the future of such work? Even if he goes into business for himself like the polisher of the commemorative brass cannon of Ypsilanti, Mich., how can he meet competition? Of course, he can vary the types of ship he puts into the bottles. The old, square rigged merchantman having gone out of date, he could put in models of the Bremen or destroyers, but, with all this talk of naval reduction going on, dealing in battleships and destroyers is a pretty precarious business.

England pleads that her navy has been more than an engine of war during the last two centuries, that it has been a career for the finest of her young men. She naturally recoils from any proposition which would eliminate such patrician employment. But what about those unfortunates who find themselves with no models for bottle putting? These artisans must either stick to the old clipper ships which their grandfathers put in bottles, or put in battleships which may be, in a few years, against the law. Of course, they could begin putting in models of reapers and binders, or of printing presses, or any of the other thousand and two engines of peace, but that really wouldn't be right. It has got to be a ship if the old tradition is to be maintained.

And so, to all young men who are going out into the world to make their living, I would say: "Think twice before you go in for putting little ships in bottles. That is, unless you are planning to spend a lot of your time in jail, where time hangs heavy."

I suppose that I shall get a lot of indignant letters from the trade for issuing this advice. But it comes from the heart.

[Copyright: 1930: By The Chicago Tribune.]

I shall never be able to make my living by putting little ships into glass bottles.

"Shoot, kid!" I said.

A good worker, but always job-hunting . . . *because of "B.O."* (Body Odor)

BANK . . . trust company . . . insurance office . . . manufacturer . . . one and all they let her go. They didn't tell her the real reason. And she never suspected "B.O."—*body odor.*

Finally an employment manager had a frank talk with her. She went away from that interview in tears. *But she took the advice given her.* Today she has steady work—steady advancement. She knows the easy way to avoid offending now.

• • •

It *never* pays to take chances with "B.O." *We* don't know when we offend because we quickly become used to an ever-present odor. But even on cool days our pores give off a quart of odor-causing waste, says science. And others instantly notice the slightest hint of "B. O."

That's why millions of particular men and women have adopted Lifebuoy as their toilet soap. For with Lifebuoy you can feel *safe.* Its gentle, searching, antiseptic lather cleanses, freshens and *purifies* pores so deeply that every trace of body odor vanishes.

No more dull complexions!

The best beauty specialist in the land couldn't prescribe a finer complexion soap than Lifebuoy. Acts like a tonic on dull sallow skins—makes them glow with healthy, radiant beauty. Its pleasant *extra-clean* scent—that vanishes as you rinse—tells you Lifebuoy *purifies.* Adopt Lifebuoy today.

LEVER BROTHERS CO., *Cambridge, Mass.*

New! LIFEBUOY SHAVING CREAM Its rich, creamy, double-dense lather ends tender face after shaving. Get it at your druggist's.

Lifebuoy HEALTH SOAP *stops body odor*

NOTES OF MUSIC AND MUSICIANS

Ruth Page is just about now entering Russia as the first American artist to have received an official invitation from that country since the revolution of 1917. She will give a series of six recitals of American dances as the guest of the Sophil society, formerly the Philharmonic orchestra of Moscow. A year ago she danced at Tokio during the enthronement ceremonies of the Japanese emperor, later in her tour appearing at Varadis palace before the prince of Siam in Bangkok, before Queen Marie of Rumania, and before the crown princes of Sweden and Greece. In the course of her career she has been a member of the Diaghileff Ballet Russe, of the Pavlowa company, première danseuse of the Colon theater, Buenos Aires, guest artist of the Metropolitan and Chicago Opera companies, and for several years has been the leading dancer at Ravinia.

Edith Orens, Chicago mezzo-soprano, has been singing the name part of "Carmen" at the Antwerp Royal opera, and the newspapers of that city announce that she surprised every one. Le Courrier Belge says: "Her conception of the rôle, the intense ardor that she displays, her sustained work, her feline suppleness, a je ne sais quoi in her eyes something enigmatic and provocative, the voluptuous harmony of her dance, and especially her voice, so velvet dark, of such extraordinary range, of such arresting color, the correctness of her vocal emission, her dramatic temperament, both direct and dignified, all these qualities combined to make her a success that it would not be an exaggeration to call triumphant."

Le Matin adds: "It was a superb victory for this conscientious, zealous artist."

MOTION PICTURES DOWNTOWN

PUBLIX-BALABAN & KATZ WONDER THEATERS

CHICAGO — RANDOLPH · STATE · LAKE
At 11 a. m. — 2 BIG ATTRACTIONS One on the Stage One on the Screen
NILS ASTHER IN PERSON ON THE STAGE
Greta Garbo's screen lover in splendor show with cast of stars and
FRANKIE MASTERS And BAND
Wm. HAINES in The GIRL SAID NO!
Metro-Goldwyn-Mayer All-Talking
LEILA HYAMS, MARIE DRESSLER

ORIENTAL — Randolph near STATE
Doors open 12 o'clock noon! — A Roaring Adventure Romance that roams the sky for thrills!
The SKY HAWK
An empire trembles — terror-stricken crowds await destruction — then out of the clouds roars the man every one branded COWARD to save them all.
—On the Stage—
PUBLIX ALL-GIRL REVUE
"INGENUE'S GAMBOL"
25 Ziegfeld Charmers in a Whirl of Fun

UNITED ARTISTS — RANDOLPH at DEARBORN ST
Doors Open at 11 A. M.
REVEL RAPTUROUSLY IN MORE BEAUTY AND ROMANCE THAN YOU'VE EVER KNOWN!
Dennis KING with JEANETTE MAC DONALD
The VAGABOND KING
Millions the World Over Are Hailing It as the Screen's Greatest Achievement!

McVICKERS — Madison near State St.
Doors Open at 11 A. M.
Here Is as Daring a Rogue as Ever Graced a Saucy Film!
Maurice Chevalier and Jeanette Mac Donald in The LOVE PARADE
And as Lovely a Lady as Ever Was Made Love and Sung to on the Naughty Talking Screen!

ROOSEVELT — 11 STATE ST. near WASHINGTON ST.
A.M.
NEVER SUCH PRAISE BEFORE!
FOUR STARS From Mae Tinee.
"Greta's voice sends a tingle up and down your spine."
Four Diamonds from Doris Arden
"Greta's voice will bring you one of the great thrills of a theatergoer's life"
GRETA GARBO
in Metro-Goldwyn-Mayer's ALL-TALKING production of Eugene O'Neill's drama
"ANNA CHRISTIE"
CHAS. BICKFORD MARIE DRESSLER

WARNER'S ORPHEUM — STATE AT MONROE
Continuous 10 A. M. to Midnite
A RAINBOW OF MELODIES!
Irene Bordoni
She Talks—Sings—Dances—M-m-m and How She Loves
in PARIS
WITH
JACK BUCHANAN, JASON ROBARDS, ZAZU PITTS and LOUISE CLOSSER HALE
Million Dollar Dancing Girls in Million Dollar Settings . . . Marvelous Technicolor Scenes . . . Lights, Tights and Sights in a $6.00 Revue.
A First National Vitaphone Picture
Direct From Its New York $2 Run. First Time at Popular Prices

CINEMA — CHICAGO AVENUE Just East of Michigan Blvd.
The Art Theatre of Shadow Silence Presents U. F. A.'s Triumph
'MOTHER NATURE'
A Recording of Love Life—in Nature
CHARACTERS — Scientific truths serve as Dramatis Personae of this production.
PLOT — The story of Evolution from the amoeba to the monkey.
THE NATIONAL BOARD OF REVIEWS Acclaimed MOTHER NATURE "as important film for all ages."
The Mysteries of Life Revealed
Also MANCHU LOVE A Chinese Drama
A Film of Book Reviews — Llewelyn Jones, Capt. H. Dean Sterling North
MODERN ART EXHIBIT — EDGAR MILLER — THE MASTER OF MEDIUMS
MUSIC BY THE CINEMA ART ENSEMBLE
Continuous—1 to 11 P. M. Saturday and Sunday—75c

RKO WOODS — Randolph at Dearborn Open 11:00 A. M. Price 85c
George Sidney Charlie Murray in COHEN'S & KELLY'S IN SCOTLAND
The Laugh of Chicago
First Talking Travel Films Ever Taken in Central Africa
"Up the Congo"
Screen's Greatest Travel Thriller

RKO STATE-LAKE — State at Lake St.
Doors Open 10:30 A. M.
CONRAD NAGEL & LILA LEE
in the startling talking drama
"SECOND WIFE"
—On the Vaudeville Stage—
6—GIGANTIC ACTS—6
George K. Arthur
Celebrated Screen Comedian in PERSON
ZASTRO & WHITE REVUE
Kyan & Noblette, Faber & Wales, Lehr & Belle
"ARRY HOLMES"

CASTLE — STATE AT MADISON
PETER B. KYNE'S
FIRST ALL TALKING DRAMA
"HELL'S HEROES"

AUSTIN

SYMPHONY — Chicago Ave. at Cicero ALL-TALKING
"THIS THING CALLED LOVE"
Edmund Lowe Constance Bennett
America's Greatest Girl Band
THE KIT KATS and Big Stage Show

PARK — LAKE AT AUSTIN ALL TALKING
Arthur Lake—"Dance Hall"
LATEST TALKING EQUIPMENT

MANOR — 5609 W. NORTH AVE.
LENORE ULRIC "SOUTH SEA ROSE"
ALL TALKING ROMANCE

IRIS — 5743-47 CHICAGO AVE. ALL TALKING
LENORE ULRIC—"SOUTH SEA ROSE"
BEAUTIFUL ON MAGNASCREEN

PLAISANCE — 466 N. Parkside at Lake
AN ALL TALKING PICTURE
War. Baxter—"Romance of the Rio Grande"

LAKE FOREST

DEERPATH — MOVIETONE VITAPHONE
Edmund Lowe—"This Thing Called Love"

BERWYN

NEW RITZ — 6334 W. ROOSEVELT ALL TALKING
EDMUND LOWE—"This Thing Called Love"

MAYWOOD

LIDO — 5TH AVE. AT WASHINGTON BLVD.
MATINEE DAILY
ALL TALKING PICTURE
"FLIGHT"
JACK HOLT LILA LEE

WEST

MARSHALL SQ. — 224 Marshall Blvd. Matinee Daily
ALL TALKING—CONRAD NAGEL "THE THIRTEENTH CHAIR"

WILSON — 2418 W. Madison Mat. Daily—All Talking
WILLIAM HAINES—"NAVY BLUES"

SAVOY — 4346 W. MADISON ALL TALKING
ARTHUR LAKE—"DANCE HALL"

NO MAN'S LAND

Teatro del Lago — Sheridan Rd. Between Wilmotte and Kenilworth
"WELCOME DANGER"
HAROLD LLOYD

HIGHLAND PARK

ALCYON — TALKING MYSTERY
CONRAD NAGEL
"THE 13TH CHAIR"—LEILA HYAMS

MOTION PICTURES SOUTH

AVALON — 79TH AND STONY ISLAND
THE MELODY ROMANCE OF THE AGE!
The glorious sunburst of song . . rousing rhapsody of young love . . .
It's sunny . . it's funny . . it's spectacular beyond belief!
4 SMASHING SONG HITS
sung by the screen's most romantic couple
SUNNY SIDE UP
Janet Gaynor Charles Farrell
El Brendel—1000 others
Yes! and a Big Stage Show, Too
A creation of flaming beauty "La Fiesta"
CHARLIE CRAFTS 40 Entertainers

CAPITOL — 79TH & HALSTED
IT'S BIG AS ALL OUTDOORS
"The Covered Wagon" of the talking screen. An inspiring spectacle of the pioneer West . . . glamorous, swaggering excitement-filled days.
The wonderfully human romance everybody knows and loves.
THE VIRGINIAN
"When you call me that, Smile!"
With GARY COOPER MARY BRIAN RICHARD ARLEN
Thousands of Riders—Thousands of Stampeding Cattle
AND IN ADDITION
The most stunning stage spectacle ever seen at popular prices.
FANCHON & MARCO'S
Ravishing California Creation
"CARNIVAL RUSSE"
COOKIE, Conducting
40—BRILLIANT ENTERTAINERS—40

STRATFORD — 63RD & HALSTED

GROVE 76th-Cottage Gr. — JEFFERY 71st and Jeffery — W. Englewood 63rd and Ashland (All 3 theaters)
Cecil B. De Mille's DRAMATIC EXPLOSION! "DYNAMITE"
Mad revelry, stark tragedy, daring love in high society and a mile below the ground. With CONRAD NAGEL Added Subjects

MARY PICKFORD DOUG FAIRBANKS
Together in "TAMING OF THE SHREW"
Rip-roaring, gayest slap-stick fun-fest of the year
—On the Stage—
TED LEARY And His Melody Monarchs with a host of star acts

HIGHLAND 79th and Ashland — RUTH CHATTERTON
Flaming Star of "Madame X" in her most daring, thrilling role "The Laughing Lady"
A Dramatic Smash
COSMO 79th and Halsted — GEORGE O'BRIEN
Zane Grey's heart-throbbing out-door adventure romance, "THE LONE STAR RANGER"

SCHOENSTADT TALKIE THEATERS

PALACE — 5225 W. 25th St.
NOW OPEN WITH MAGNASCREEN AND WESTERN ELECTRIC SOUND EQUIPMENT
HAROLD LLOYD
In His First All-Talking Laff Panic
"WELCOME DANGER"

PICCADILLY — 31st & Wallace
LON CHANEY
MARY PHILBIN NORMAN KEERY
"PHANTOM OF THE OPERA"
A Talking Sound Masterpiece

PEOPLES — 47th & Ashland
Zane Grey's First All-Talkie
"The Lone Star Ranger"
GEORGE O'BRIEN, SUE CAROL

ATLANTIC — 26th & Crawford
JACK HOLT RALPH GRAVES LILA LEE
"FLIGHT"

COLONY — 59th and Kedzie ALL TALKING
Joseph Schildkraut—"The Night Ride"

SHAKESPEARE — 43RD AT ELLIS ALL TALKING
"LONE STAR RANGER"—George O'Brien

MARQUETTE — 63RD AND KEDZIE MATINEE DAILY
Sue Carol, Geo. O'Brien—"Lone Star Ranger"

DREXEL — 858 E. 63RD STREET Mat. Daily—All Talking
"LOST ZEPPELIN"—CONWAY TEARLE

HIGHWAY — 63RD AND SO. WESTERN Doors Open 12:45
CONRAD NAGEL—"13TH CHAIR"

HARPER — 53RD AND HARPER
RICHARD ARLEN—"BURNING UP"

KIMBARK — 6340 KIMBARK All Talking Mystery
"13TH CHAIR"—CONRAD NAGEL

JACKSON PARK — Stony Island at 67th JACK HOLT
LILA LEE—"FLIGHT"

ROSELAND-STATE — Michigan 110th Pl. Matinee Daily
RUDY VALLEE—"Vagabond Lover"

SHORE — 75th St. at Kingston LILA LEE
JACK HOLT—"FLIGHT"

REX — 69TH AND RACINE ALL TALKING
Reginald Denny—"Embarrassing Moments"

HAMILTON — 71ST & PAXTON A LAUGH RIOT
HAROLD LLOYD—"Welcome Danger"

WABASH — 1626 S. WABASH ALL TALKING
WILLIAM HAINES—"NAVY BLUES"

NEW REGENT — 6626 S. HALSTED ALL TALKING
WILLIAM HAINES—"NAVY BLUES"

CHELTEN — Exchange Ave. at 79th St. JACK HOLT
LILA LEE—"FLIGHT"

REGAL — 47th & South Parkway
VAN DINE'S MIGHTY THRILLER "THE BISHOP MURDER CASE"
LEILA HYAMS BASIL RATHBONE
DELIGHTFUL STAGE PRESENTATION
U. S. THOMPSON and Regal Syncopators

R-K-O ENGLEWOOD — 63rd and Halsted New Show Today
Wm. Collier Sr. in the Riotous All-Talking Comedy Drama—"HARMONY AT HOME"
Radio-Keith-Orpheum VAUDEVILLE

OAKLAND SQ. — Drexel and Oakwood
ALL TALKING DRAMA
"DYNAMITE"—Conrad Nagel

HARVARD — 63RD AND HARVARD All Talking Program
"FLIGHT"—JACK HOLT
"Tarzan the Tiger," Serial—Mat. Only

LEXINGTON — 1162 E. 63RD ST. MATINEE DAILY
ALL TALKING PROGRAM
"LONE STAR RANGER"—GEO. O'BRIEN
"Bouncing Babies" Comedy—Mickey Mouse Cartoon

METROPOLITAN — 4044 SOUTH PARK WAY
ALL TALKING—RICHARD DIX
"SEVEN KEYS TO BALDPATE"

RAMOVA — 35TH AND HALSTED A SNAPPY COMEDY
"HARMONY AT HOME"
Funnier Than "The Family Upstairs"

MILDA — 3140 S. HALSTED ALL TALKING
JOSEPH SCHILDKRAUT—"The Night Ride"

FROLIC — FIFTY-FIFTH AND ELLIS JACK HOLT
All Talking Air Epic—"FLIGHT"

NORTHWEST

TIFFIN — NORTH AVE. AT KARLOV
CONRAD NAGEL
"THE 13TH CHAIR"
ALL TALKING MYSTERY THRILLER

ADMIRAL — Lawrence Av. Nr. Crawford ALL TALKING
Paul Muni—"SEVEN FACES"
Also Talking Comedy and Varieties
Added—On Our Stage—Musical Comedy Show

AVON — 3325 FULLERTON AVE. ALL TALKING
RICHARD ARLEN—"BURNING UP"
COMEDY—NEWS—VITAPHONE ACTS
WESTERN ELECTRIC EQUIPMENT
Tomorrow—"Hunting Tigers in India"

RIVOLI — 4380 ELSTON ALL TALKING
JACK HOLT LILA LEE
"FLIGHT"—A Great Picture
COMEDY—NEWS—ACTS

ALAMO — 3641 W. CHICAGO Rio First All Talkie
WM. HAINES—"Navy Blues"
KARL DANE ANITA PAGE

IRVING — Irving Park Blvd. & Crawford ALICE DAY
JACK MULHALL—"IN THE NEXT ROOM"

BILTMORE — 2046 W. Division
Erich von Stroheim—"The Great Gabbo"
LATEST VITAPHONE ACTS

MONT CLARE — Grand Ave. at Harlem MATINEE DAILY
ALL TALKING—"13TH CHAIR"

COMMODORE — 3105 Irving Park Blvd. Doors Open 1 P. M.
All Talking on Our New Magnascreen
"FLIGHT"—JACK HOLT

PATIO — 6060 Irving Park Blvd. Mat. Daily—All Talking
"THE AVIATOR"—4 ACTS OF VODVIL

METRO — LAWRENCE AND SPAULDING
All Talking—"FLIGHT," JACK HOLT

PARK RIDGE

PICKWICK — MOVIETONE VITAPHONE
Edmund Lowe—"This Thing Called Love"

MOTION PICTURES MISCELLANEOUS

PUBLIX-BALABAN & KATZ WONDER THEATERS

PARADISE-TIVOLI — CRANFORD at WASHINGTON — COTTAGE GROVE at 63RD
PERFECT ROMANCE
SUPER-ADVENTURE
Teeming with excitement, glorious with love, tense with dramatic power—
RONALD COLMAN
ANN HARDING ~ LOUIS WOLHEIM
"CONDEMNED —TO DEVIL'S ISLAND"
Extra—PARADISE — Doors Open 12:30—DeLuxe Shows Come behind the scenes with MARK FISHER TO "SHOWLAND" With Ric Bros., Gaudsmith Bros. Extra—Orchestral Novelty! "MELODIES OF THE DAY" Mark Fisher Sings New Hits
Extra—TIVOLI — Doors Open 12 Noon—DeLuxe Shows One Week Only AL KVALE Jazz Jester in 'Novelties of 1930' Youngsters of All Ages Will Marvel at the SCHICHTL MARIONETTES Extra—JOE FRISCO—Extra His first talking comedy

UPTOWN — BROADWAY at LAWRENCE
Doors Open at 12 Noon
The MOST Entertainment Any Theater Anywhere EVER Gave!
A Solid Hour of Stage Joy! One Sensation After Another!
Publix FESTIVAL WEEK
10—Knockout Scenes—10
BARTO & MANN Hilarious Kings of Laughter
A. ROBINS Walking music store—a riot
STONE & VERNON FOUR Daring Dance Dancers
Helen Yorke—Virginia Johnson Queens of Harmony
Len Kosloff—Frank Wilson
ON THE TALKING SCREEN RONALD COLMAN with ANN HARDING in CONDEMNED —TO DEVIL'S ISLAND

1ST CHICAGO SHOWING! EVELYN BRENT—"SLIGHTLY SCARLET"—RIVIERA

HARDING-TOWER — MILWAUKEE at SAWYER — 6329 Nos. BLACKSTONE
DOORS OPEN 1:30 P. M.
Paramount's All-Talking Outdoor Romance-Epic!
Thrilling Young Love You'll Never Forget!
The Virginian with GARY COOPER
MARY BRIAN RICHARD ARLEN
Glorious Love-Tale as Described by Owen Wister!
"DON'T BELIEVE IT"
Talking Riot—James Gleason

RIVIERA — BROADWAY at LAWRENCE
DOORS OPEN 1:30 P. M.
CLIVE BROOK & EVELYN BRENT
in Daring Talking Romance
"SLIGHTLY SCARLET"
—EXTRA—
ALEX MORRISON Golf Novelty — "Don't Believe It" Talking Comedy

MARYLAND — 63RD ST. near MARYLAND
Amazing Talking Drama! 'SACRED FLAME'
CONRAD NAGEL PAULINE FREDERICK

CENTRAL PARK — 3533 ROOSEVELT
All Talking Mystery! "13th CHAIR"
CONRAD NAGEL LILA LEE

NORSHORE-SENATE — HOWARD near CLARK — MADISON at KEDZIE
DOORS OPEN 1:30 P. M.
King Vidor's Talking Sensation That Is Sweeping the Country. VIVID! REAL!
HALLELUJAH!
with an ALL COLORED CAST!
Gripping Drama of Primitive Love and Passion!
—AT BOTH THEATERS—
"THEN & NOW" Singing Hit — MICKEY MOUSE Cartoon Riot

PUBLIX GRANADA-MARBRO — SHERIDAN at DEVON — MADISON 41000
Here's Romance and Adventure Surpassing Anything Ever Brought to the Screen!
With Chicago's Favorite WILLIAM BOYD and DOROTHY SEBASTIAN
"HIS FIRST COMMAND"
—EXTRA SPECIAL— MARBRO STAGE LINA BASQUETTE IN PERSON with JOEY ROSS and a Host of Favorites in "Dancin' Around"
Orchestral Gem, "Operatic Impressions" Movietone News
Vitaphone—JOE FRISCO
Doors open 1:15 P. M. All Shows De Luxe
GRANADA STAGE BENNY MEROFF and Orchestra in "BENNY'S REVUE" with LEE SIMS—Radio Star and Other Favorites
Orchestral Gem—"CARNIVAL OF MUSIC" Movietone News
Vitaphone—JOE FRISCO
Doors Open 12:45 P. M. All Shows De Luxe
You laughed at Boyd before—now you'll roar at him in this spicy comedy of a millionaire sheik who dares everything for adventure!
IT IS CRAMMED WITH THRILLS!

WHEATON PARAMOUNT — A PUBLIX THEATER
OPENS TODAY!
Gala Inaugural Program
"FLIGHT"
—ALL-TALKING—
New Program Every Sunday, Wednesday and Friday

PUBLIX CENTURY TALKIE THEATER
—At Both Theaters—King Vidor's Exciting Drama. DARINGLY REALISTIC!
"Hallelujah"
ALL NEGRO CAST Screen Vaudeville Talking Comedy Organ Solo
CLARK DIVERSEY BROADWAY — CENTURY Tomorrow 7 KEYS TO BALDPATE — CONGRESS

COVENT 2813 N. Clark — CONRAD NAGEL "Dynamite"
WINDSOR 1235 N. Clark
BERWYN 22nd & Ridgeland — "13TH CHAIR"
BELPARK 3321 N. Clybourn
STATE 5814 W. Madison — Air Thriller FLIGHT
L'GRANGE 84 S. 5th, L-Grange
CRYSTAL North Ave. Nr. Cal — Zane Grey's "Lone Star Ranger"
DEARB'N 40 W. Division

Colorful New Orleans — With its fascinating, seductive Creole girls — Gay steamboat gamblers and lovely ladies—A new talking romance of a gentleman card sharper and adventurer supreme.
CAMEO KIRBY
Now Delighting Theatregoers at the FOX MONROE

FOX THEATRES BRING HAPPINESS TO MILLIONS

SHERIDAN — SHERIDAN AT IRVING PK
MARY AND DOUG Pickford Fairbanks
TOGETHER in the all-talking mirthquake 'TAMING OF THE SHREW'
—Extra—
Laurel & Hardy "HOOSEGOW"
"Hal" Pearl at the Wurlitzer
TO MORROW HALLELUJAH

TERMINAL — LAWRENCE AT SPAULDING
A Woman against three men!
Ruth Chatterton in "THE LAUGHING LADY"
with Clive Brook
She fights to win honor and the love of a man.
25¢ TO 2 P.M. EARLY BIRD MATINEE

MONROE — MONROE AT DEARBORN
From the play by Booth Tarkington and Harry Leon Wilson
J. HAROLD MURRAY, NORMA TERRISS, STEPIN FETCHIT in
CAMEO KIRBY
A gay gambler who stakes everything on the turn of a card!

CROWN — 1605 Division — Reginald Denny "ONE EMBARRASSING MOMENT"
COMMERCIAL — 92nd & Commercial — Laugh Riot "HARMONY AT HOME"
MIDWEST — Archer at 35th — 5—Vaude. Acts—5 "HARMONY AT HOME"
PORTAGE PK — 4059 Milwaukee — 'FLIGHT'
SCREEN VAUDEVILLE FOX MOVIETONE NEWS AT ALL THEATRES

ESSANESS THEATRES

4642 Sheridan **PANTHEON** — LON CHANEY 'Phantom of the Opera' Talking! Singing! Sound! Greater Than Ever— 25c to 2 P. M.
4037 Lincoln **New Center** — Cecil B. De Mille's First ALL-TALKING Picture CONRAD NAGEL "DYNAMITE"
Embassy 3940 Fullerton — WM. HAINES KARL DANE in "NAVY BLUES"
Little 717 Sheridan — EDMUND LOWE "THIS THING CALLED LOVE"
Logan 2646 Milwaukee — LENORE ULRIC "SOUTH SEA ROSE"
Biograph 2433 Lincoln Matinee Daily — CONRAD NAGEL "The Thirteenth Chair"
Keystone 3012 Sheridan — PAULINE FREDERICK "THE SACRED FLAME"
Devon 6225 Broadway Matinee Daily
West End 121 N. Cicero Matinee Today — Alice White Choosing Men In "Playing Around"
Crawford 19 S. Crawford Matinee Daily
Lakeside 4730 Sheridan — George O'Brien Sue Carol in "Lone Star Ranger"
Pershing 4614 Lincoln Matinee Daily
Broadway Strand 1641 Roosevelt Matinee Daily — ZANE GREY famous novel

NORTH

BUCKINGHAM — 3319 N. CLARK
LILA LEE and CONRAD NAGEL—"SACRED FLAME"
With Pauline Frederick and Alice B. Francis
Andy Clyde—"Clancy at the Bat"
Hersche Henlere—"The Madcap Musician"
Tomorrow—Ray Johnson, "DYNAMITE"

HOWARD — Howard St. at N. W. "L" Matinee Daily Continuous
Funniest American Family Life Ever Filmed
"HARMONY AT HOME"
William Collier Sr. Marguerite Churchill
100% More Beautiful on Magnascreen

LANE COURT — CLARK AND CENTER MATINEE DAILY
ALICE WHITE—"PLAYING AROUND"
"SUNNY JIM," Comedy
Mon., Tues. & Wed.—"Glorifying the American Girl"

ARGMORE — Argyle at Kenmore Cont. 2 P. M.
"WOMAN TO WOMAN"—Betty Compson
BEST SOUND IN UPTOWN

DE LUXE — On Wilson Ave. at L Station TALKING
"FLIGHT"—JACK HOLT, LILA LEE

LAKE SHORE — Broadway at Belmont Mat. Cont. 2 to 11
All Talking—George Arliss, "DISRAELI"

ADELPHI — 7074 N. CLARK
Officially Honored and Proclaimed—"A Perfect Talkie Theater"
WM. HAINES, KARL DANE, ANITA PAGE
"NAVY BLUES"
Charley Chase Talkomedy—News—Vit. Acts
Extra—"Rodeo Roundup"—A Color Novelty

LINCOLN HIPPODROME — Lincoln Ave. Nr. Belmont
2 Features—Adults 20c, Children 10c
RICHARD ARLEN—"BURNING UP"
"The Arizona Whirlwind"—Western Thriller
Our Gang Comedy—Aesop's Fable

BERTHA — 4717 LINCOLN AVE.
Lila Lee, Ralph Graves and Jack Holt
"FLIGHT"
DOORS OPEN AT 12:30 P. M.

R-K-O-BELMONT — Belmont Nr. Lincoln New Show Today
ALICE DAY in the All-Talking Dramatic Thriller—"LITTLE JOHNNY JONES"
Radio-Keith-Orpheum VAUDEVILLE

MUSIC BOX — 3700 Block Southport ALL TALKING
CONRAD NAGEL—"THE 13TH CHAIR"

JULIAN — 918 BELMONT SUE CAROL
GEO. O'BRIEN—"LONE STAR RANGER"

FOREST PARK

FOREST — MADISON at DES PL.
ALL TALKING PICTURE LENORE ULRIC
"SOUTH SEA ROSE"

Darkey Lord Takes Kindly to Fried Fish

Heaven, in Negro Play, Is Void of Hungry Folks.

By Burns Mantle.

[Continued from page one.]

Adam as his companion to keep him from getting lonely in the garden and these two are warned that all there is is theirs—except the fruit of the forbidden tree.

* *

Cain Spoils the Picture.

Now the Lord is back in his heaven, in his office, from the wide open window of which he can look down on the earth. Thus he knows of Abel and Cain and the murder and is displeased. This, the Lord admits, is the beginning of a bad business. He thinks perhaps it is best that he should go down again and try to straighten things out.

So the Lord walks the earth again (a treadmill stage makes this seem literally possible) and finds many things that displease him. Many sinners, many blasphemers. Only Noah and his family seem to have lived respectably. Which gives the Lord the idea for the long rain and the ark.

Noah shall build an ark (for which the Lord gives him the plan) and shall take into it two of each kind of animal, including the snakes. If he is worried about the snakes he can take one keg of liquor. Not two, as Noah suggests, so they might be put one on either side to balance the ark, but one keg, which he can put in the middle.

The floods come and finally go and the earth is found again. But in no time mankind has failed a second time. Now the Lord has decided at last to do something big for three of the best boys in his heaven—Abraham, Isaac, and Jacob. He will appoint Moses to lead their people out of bondage. Of course, Moses is a little taken by surprise, but the trick of the burning bush convinces him, and Aaron's rod is a clincher.

New Moses and Aaron appear before Pharaoh, who also fancies himself as a "tricker." But the tricks that Pharaoh can do never touch the show that Aaron and Moses put on, and thus is Pharaoh forced to release the Jews.

The trek toward Jordan and the promised land, with the treadmill to give it realism, is one of the eloquent moments of the evening. Across the stage marching hosts seem to pass endlessly, singing their hymns of hope. But forty years have passed. Moses is all in, Jordan is just in sight, and the walls of Jericho stand in the way. But now Joshua blows upon his trumpet and there is the rumble of falling walls.

* *

Babylon Worries the Lord.

Wickedness, however, goes on. In Babylon, particularly. There are night clubs, and half naked dancers, and murder is done in Babylon. For a little while the Lord is disgusted and of a mind to let mankind destroy as it will.

But now he hears from far down the earth the words of the prophet Hosea, that he shall not alone be a God of wrath but also a God of mercy. Man shall be redeemed through suffering. And in the Lord's mind is the vision of the crucifixion that shall wrench his own heart, but shall save the world. At another and final fish fry there are shouts of rejoicing and of hallelujah.

Mr. Connelly has managed to preserve the note of simple honesty which alone could save "The Green Pastures" and the colored cast he has directed is quite as simple and as sincere as the play.

Richard B. Harrison plays the Lord with moving eloquence, Daniel Haynes is the Adam, Wesley Hill an unctuous Gabriel (a heavenly yes man, his line being "That's right, Lord," "Yes, sir, Lord"), and Tutt Whitney a nice old Noah.

The play is a song service as well as a drama. Choruses of Negro spirituals accompany the action and are beautifully sung by the Hall Johnson chorus.

* *

"Apple Cart" Is Artificial.

In contrast to this simple Bible play Mr. Shaw's supremely artificial and generally static discussion in the "Apple Cart" seems pompous and ineffective. And yet his is a play crowded with wise talk and seems likely to please the Guild subscribers mightily.

In "The Apple Cart," as many know from reading the English accounts of the play, Mr. Shaw places King Magnus of England (the time being some years in the future), in conflict with a rebellious cabinet made up of Labor-ites, big business representatives and a few grafters. They demand, in the name of a true constitutional monarchy, that he shall forfeit his last royal prerogative of the veto. The people shall rule absolutely in fact as well as in theory.

Magnus, being much the smartest one among them—the last English-man left in politics, as he points out—turns their own arguments against the cabinet. If they deny him his power of veto they deny his kingship, and without a king they are left at the mercy of a fickle people. The king is the one man in all the realm who is not forced to play politics, to elec-tioneer, to trick himself into office.

When, finally, they think they have him whipped, Magnus gives way. He will, he says, abdicate the throne and fight them on their own ground. He will himself, as a private citizen, stand for parliament.

It is all wisely, wittily and lengthily argued, reasoned, debated and dis-cussed. For a limited public a fine evening, for the larger public a heavy and rather trying evening in the theater.

* *

Two Notable Scenes.

Two incidental scenes stand out. One an interlude, having nothing to do with the play, in which Magnus is seen visiting his mistress. Their relations, however, are of a "strangely innocent intimacy," representing, I assume, Mr. Shaw's idea of an intellectual affair. Magnus and his mistress handy wit, and finally, when he tries to return to the cabinet and she wants to hold him they wrestle sedately for and roll upon the floor. Just a couple of high-hatted cutups.

The other incident is the arrival of an American ambassador in the last act, a pompous, congressional type of booming orator. He comes to assure Britain's king that America has torn up her Declaration of Independence and is prepared to return to the arms of the mother country and make Magnus an emperor. Plain kings are hardly grand enough for America.

Magnus, however, refuses to offer To accept, he fears, would be to have England in no time just another star in the American flag. And what are Americans anyway? "Wops," he tells the queen, "wops claiming to be Pilgrim Fathers."

The Guild players are fairly successful with the somewhat colorless parts. Tom Powers does nobly by Magnus, Ernest Cossart is amusing as the befuddled Laborite, Claud Rains is a bantam stalwart as a battling prime minister, and Violet Kemble Cooper as chaste as ice as the mistress.

[Copyright: 1930: By The Chicago Tribune.]

NEW IN "INTERLUDE"

ELISABETH RISDON.

IT'S change partners all around for "Strange Interlude," the prodigy of drama by Eugene O'Neill now at the Blackstone. The Theater Guild has sent in a new company to close the run, March 29, and thus the role of Nina, the devastating heroine, is now being played by Elisabeth Risdon, an actress of fine skill and much experience, who is popular in Chicago.

Foreign Tongue Talkies Get Raspberry

By Tom Pettey

NEW YORK, March 8.—[Special.]—Now that the movies' "typical foreigner" is beginning to talk in his native language a lot of his fellow countrymen are beginning to write letters to their editors giving the fellow the grand ha, ha! Just about the time movie fans in Mexico, the Latin countries farther south, and in the cities across the oceans were becoming accustomed to the burlesque who romped across the silent screen as filmland's conception of a native son, along comes this gender-mixing dictionary linguist to step on racial pride.

The Latins have become exasperated at that synthetic fellow clad in a bull fighter's sash, a Castilian mustache, Moorish earrings and a Hollywood tan who speaks peon Spanish with a Brooklyn accent.

* *

Germans, French Are Peeved.

The Germans are giving the raspberry to the mythical lager beer sign candidate for movie honors who talks like a Weber and Fields music hall comedian.

The French do not like the movie Frenchman any better than Americans like the French and English story book idea of a "Wall, I calkilate I brung the bacon home" western business man. The Italians already were tired of always being cast as gangsters and bootleggers and now they are doubly incensed at hearing their lovely language garbled.

All in all, movie patrons of foreign lands have a legitimate kick. Nobody likes to be burlesqued and the synthetic language talkies that are widely advertised as the forerunners of world unity are not likely to promote much brotherly love. The movie folks are going to have to get better acquainted all around before they begin speaking a world language, and even then there is going to be a hitch—the American public dotes on colorful villains and the "typical foreigners" supply the color.

The talkies have pried another plank out of the legitimate stage. This time it is Nikita Balieff and his Chauve Souris. The international master of ceremonies brought his artists to the Paramount theater last week instead of to a legitimate theater as has been his custom ever since the Wooden Soldiers started parading. Balieff arrived from Russia on the first of this month and immediately began showing his comedy and tragedy on the Paramount stage. The Chauve Souris, 1930 style, was handled as a regular stage presentation and there was no tilt in prices.

* *

Hard Times for Songs.

There is not a legitimate theater on Broadway in Times square this winter, with the single exception of the Palace, a straight vaudeville house. The talkies have grabbed the twenty stages whose front doors open on the Main Stem and pushed the flesh and blood actors farther and farther down the side streets. Columbia, gem of the burlesque, is going radio in the late summer and there is not a chance for a re-entry at any of the other houses.

All those nickel song sheets being sold in the subways and on the street corners remind one that the song publishing business is in a bad way. Tin Pan Alley has just about moved to Hollywood or out Astoria way, for there is not a chance for a melody unless it is tagged as a theme song. The old days of song plugging have passed. Even the radio broadcasting shops refuse to be bothered with anything except the popular movie pieces.

Paramount is standing with one hand stretched out over the Pacific eagerly awaiting the return of Rear Admiral Byrd and a whole boatload of moving pictures of his south pole trip. Paramount is planning an epic of the ice fields from the more than 100,000 feet of film packed away in special zinc boxes to protect it from sudden climatic changes.

New York sent a "voice coach" to Hollywood last week. He is Dr. P. F. Marafioti, a celebrated man in his business, the teacher of many of the Metropolitan opera stars and concert singers. Last year he coached Gloria Swanson for her rôle in "The Trespasser." Dr. Marafioti will go to Metro-Goldwyn-Mayer.

That press blurb about Warner Brothers' new theater going legitimate, which was carried so bravely by the drama writers, was just a press blurb, after all. The house was built by and for the talkies, and a talkie house it will be. Warner Brothers are digging into the legitimate show business for the benefit of movies, but the new house will be used for pictures. The side streets are drama streets.

* *

Dick Barthelmess Is Back.

Richard Barthelmess came back from Europe the other day and stopped here long enough to see the newspaper writers before going on to Hollywood. Mr. Barthelmess advanced a brand new opinion about acting for the talkies. He insisted it was not true that the mode of acting for the audible screen was different from that of the silent screen.

"In order to make the motions of the lips thoroughly believable in the old silent pictures," said Mr. Barthelmess, "I always spoke my lines before the camera. A lot of other actors did the same thing. The only difference now is that the sound is recorded. We did not have to acquire voices."

Mr. Barthelmess said his tour of Europe had convinced him that he had best stick to straight American rôles. He said he found he was not adapted to portraying Spanish dons or other foreign parts.

Australians Find Relics Indicating Recent Ape-Men

MELBOURNE.—(AP)—Discovery of the remains of ape men in the great Murray valley of Australia have led scientists to believe that a primitive human inhabited the swamp lands less than 200 years ago.

Prof. Osborne of Melbourne university believes that this tribe, members of which were of a much more primitive character than the Australian aborigines, were exterminated by the roving aboriginal tribes.

FLAPPER

MOLLY RICARDEL.

"Let Us Be Gay," Francine Larrimore's play, now at the Studebaker, contains one of those wild and stubborn girls of modern habits who are still labeled "flappers." Molly Ricardel is the actress of the rôle, which requires romping, necking, too much liquor, and a bathing suit.

Goethe's Sole Survivor.

BERLIN.—(AP)—Frau Hedwig Textor-Vargas, sole surviving descendant of the Goethe family has been commissioned by American publishers to translate books which she thinks would interest readers in the United States. She is working first on Emil Alboldt's "Tragedy of the German Navy."

Police Urge Rich Devote Annual Ball Money to Charity

COLOGNE, Germany.—(AP)—The gay mask of Germany's carnival season this year hides such wide spread poverty that good taste, says a resolution by the social democratic association of Cologne police, calls for a toning down of gayety by the fortunate few.

In appealing to the rich not to flaunt their prosperity in the face of the unemployed, the association calls attention to the fact that by the middle of February the number of men and women in Germany receiving unemployment insurance benefits had climbed to 2,500,000.

"We police naturally come into daily and intimate contact with those who suffer most," said the resolution as it urged abandonment of the annual balls and devotion of the money to charity.

The association also suggested that it would make the unemployed feel better if government pensions were limited to 12,000 marks [about $3,000] yearly. Apparently the police had in mind reports that Gustav Boes, suspended mayor of Berlin, was to be retired on a pension of 28,000 marks.

Egyptian Monarch Pays $16,200 for Stamp Collection

CAIRO.—(AP)—King Fuad has just purchased what is described as the finest collection of Egyptian stamps in the world. He bought them from a Scotchman for $16,200.

The Egyptian monarch now ranks second to King George of England as a royal stamp collector.

King Fuad collects the stamps of many countries but has specialized in those of Egypt, the Sudan and the Arabian states. An English philatelist arranged most of the forty albums in which the collection is mounted.

Voice of the Movie Fan

If you would like your letters printed in this column, please write on ONE SIDE of the paper ONLY. If you want a personal answer send stamped, self-addressed envelope—PLEASE.

"Anna Christie" Disappoints.

My dear Miss Tinée: One who goes to theaters as much as you could not be sincere in praising that terrible picture, "Anna Christie." Did you stand in the lobby and watch the faces of the disappointed fans who could hardly sit through it once? The sidewalk was worn thin here, too, but it will be able to stand the wear and tear hereafter. Greta needed the little sendoff you gave her to get the crowd, the first curious thrill seekers; but that once will suffice. You know she can't act. Her voice sounded like a riveter. The man chosen to play opposite her ruined the possibility of romance.

Why didn't they advertise Marie Dressler as the STAR? She was splendid. I am only one of many who were disillusioned by the silent pictures. As soon as Greta opened her mouth we heard groans all around us—I saved mine until now, and I can't talk LOUD enough.

My motive in writing is not to disparage poor Greta, however. It is a reminder that if you expect people to have any faith in your criticisms, be honest! and keep your popularity. When you review that show as you did it is obvious that you are not rendering service, but enjoying a tip of a politician. Just a few more years on Greta's face and she will be through any way, so why not admit that she is not an actress, and keep your favor with your readers?

Yours for more reliable criticism!

A MAR TINEE FAN.

Editor's Note: Admit what I don't believe? To "keep favor" with—who?

* *

An Interesting Letter.

Dear Miss Tinée: When "Hallelujah" was here I went to see it four times, and each time I came away with the conviction that it was a really great picture—that it certainly had that intangible quality which marks great things. And each time I noted—with deep annoyance at first and later a little shame—that my folks laughed at its most tragic or serious parts.

Why was that, I wonder?

After studying the problem I've decided that my folks aren't quite up to seeing themselves in any light except humorous yet. I say "themselves" because within the next week or so "Disraeli" came along, and they didn't laugh at the wrong places, and even did some applauding at the places in which applause might have been proper.

I write you in this manner because I feel that you may be interested to know these things. Other Negro films will come along. I'm confident, so long as the present one keeps the cash registers clicking. I suppose you know the reception "Hallelujah" got down south after they had finally decided that it wasn't a menace to their morals or something, and in South America, and in England?

To me it seems that there is a much deeper significance to the film than appears on the surface, but for the life of me I cannot discover just what it is.

Very sincerely yours,

BILLY SMITH,

Theatrical Editor, Chicago Defender.

Editor's note: A thoughtful and interesting letter. Thanks for writing.

only $79.50 F.O.B. Chicago with this wonderful

new Universal In-a-Drawer Broiler

The In-a-Drawer Broiler was originated by Cribben & Sexton Company. All patent rights reserved.

Pulls in and out like a drawer One hand—One motion

Moves on roller bearings—entire broiler rolls into view at a touch . . . saves burned hands, stooping and all other former inconveniences of broiling

This remarkable new broiler means more to the health of your family than any other stove improvement announced in recent years. With it you can prepare a health-giving broiled dinner as easily as you now serve hard-to-digest fried foods.

Just see how easy it is to broil this new Universal way. The broiler pulls in and out like a drawer. It operates on roller bearings like the drawer of a filing cabinet . . . one hand . . . one motion . . . and the *entire* broiling compartment rolls into view.

Universal's utterly new and exclusive broiling method removes all danger of burns. It saves stooping and other inconveniences common to the old style broilers . . . makes broiling more convenient than frying.

Added features at lower cost

Another amazing fact about this wonderful feature is its cost. The Universal Range equipped with the In-a-Drawer Broiler costs no more than other good ranges having old style broilers. Never before has a cast iron porcelain enameled Universal In-a-Drawer Broiler Gas Range been offered at such a low price. Volume production has resulted in amazing savings which enable us to give you added features at lower prices.

Also you can have this beautiful range with an Insulated Oven at a small additional cost. This marvelous new feature saves half the oven gas and keeps the kitchen cool in summer.

This famous range represents a new ideal in gas ranges. It combines beauty with maximum service — colorful exterior with labor-saving convenience. Embodied in it are the practical results of our 58 years' experience in building millions of high grade stoves. It is the biggest money's worth to be had in gas ranges.

Liberal terms

See this new Universal Range and you will have an entirely new conception of broiling. The Universal dealer in your community now has it on display. Compare its labor-saving features—its safety—its beauty with those of any other range. See for yourself why this new Universal Range is an amazing value. Then, if you wish, you can purchase it on the most liberal terms. If you do not know the name of your Universal dealer, phone or write us today for full information.

CRIBBEN & SEXTON COMPANY
700 N. Sacramento Blvd., Chicago
Makers of Coal and Wood Ranges, Combination Ranges, Circulating Heaters and Gas Ranges for over 50 Years

What this New 1930 model UNIVERSAL RANGE offers you

Patented In-a-Drawer Broiler
Automatic Top Lighter
Two-tone Porcelain Enamel Finish
Concealed Manifold
Universal Duplex Burner
Porcelain Lined Oven
Full size, 16" x 20" Baking Oven
Porcelain Enameled Top Grates
Recessed Paneled Oven Top and Shelf giving added strength and beauty
Absolute safety
Better health for you and your family due to broiled foods
Automatic Oven Heat Control can be had at small additional cost
Universal In-a-Drawer Gas Ranges can be equipped for use with bottled gas

Insulated Oven $89.50 assures cool kitchen —cuts oven gas bill in half

The Universal insulated oven cuts the amount of gas needed to heat the oven in half. It keeps the heat inside the oven where it belongs. Tests show that the average outside temperature of a Universal insulated oven is only 101.25 degrees. Compare this with the average outside temperature of 185 degrees for an uninsulated oven. Think of what this insulated oven will mean to you on hot, sultry summer days!

Broiled foods assure better health

Ask your physician. He will tell you that *fried* foods are *unhealthful*. Grease fried into the food is hard to digest. It often causes constipation—produces sallow complexion—makes people moody and ill-tempered.

Every physician and dietitian in the world knows this fact. That is why foods are *never fried* in hospitals or health resorts. Here, where they know, they serve broiled foods that can be easily digested.

Broiling also has another big advantage over frying. It makes food more appetizing. Broiled foods are eaten with added zest because they retain the rich, nourishing juices and natural flavors. That is why all great chefs in the leading hotels and restaurants always broil—never fry.

And now, delicious, health-giving broiled foods can be prepared in your home as easily as you formerly served hard-to-digest fried food. See how easy and safe it is to broil with the Universal In-a-Drawer Broiler.

UNIVERSAL Gas Ranges with In-a-Drawer Broiler

Cribben & Sexton Also Make "HOME" GAS RANGES Embodying These Many Features at Same Prices

Chicago and Suburban Residents—Phone Van Buren 4600 for name of nearest dealer

There is a Universal dealer in your city—write for his name

Life in Old England, as Seen by One American

He Finds That Britain Has No "Crime Problem."

By Philip Kinsley.

[Continued from page one.]

as the judge found that he had a record as a thief, decided that he was guilty in this case and sent him to prison.

Appeal may be taken before a jury in the higher court, but this is not often done, and if it is, the magistrate is usually upheld. His power is great. His may be harsh, or senile, but there he sits for life. Only barristers of at least ten years' experience are appointed to this bench.

* *

Witty Comments from Bench.

In the high courts of the Temple one sees the robed, bewigged barristers and the judges in their scarlet gowns and curled gray wigs. The procedure, however, is quite informal. Clerks and solicitors stand around the room and gossip. The barristers joke with the court and laugh heartily at supposedly witty comments from the bench. The judges express opinions freely on the evidence, and may even set aside the verdict of the jury.

"You can bamboozle witnesses and even jurors, but on the elementary system of keeping bank accounts you can't bamboozle me," said the judge during the cross-examination of a bank official by a defense attorney in the Sergt. Goddard case.

At another point in this case the judge interrupted the examination of a witness to remark:

"If you are going to suggest he committed bigamy he need not answer. I do not think Wilkin, who comes here and proclaims his own corruption, is a witness worth anything without corroboration."

The summing up of the judges is on the evidence as well as the law, and they lead the juries in a way that would lead to reversal in the United States.

* *

Sets Aside Jury's Verdict.

In the case of Lord Falkland, who was being sued by a hotel for refreshments served at his daughter's coming out party, which had been arranged by Lady Falkland without her husband's consent, the judge practically set aside the verdict of the jury and found for Lord Falkland. The method is to submit a series of questions to the jury on the facts at issue.

"In my opinion," said the court in this case, "there was no evidence to justify the answers to the jury to questions three, four, and five. I am satisfied that Lord Falkland is entitled to judgment and I enter judgment accordingly."

A peculiar case is found in the prosecution of the Rev. Eric Maurice Ferrar, on a charge of libel. He was the rector of a church in Worcestershire, and had put an ad in a local paper for a maid. When a reply was received he sent this letter to the girl:

"I must tell you that my uncle is living alone in a cottage at St. Helens, a woman cooking for him in the morning only. But it is only right you should know he is an elderly, amorous gentleman of 64. I fear he might desire to take liberties with you. He might even wish you, if he liked you, to be his mistress. He would treat you very generously, take you to all sorts of shows, etc."

The rector was found guilty of libeling this girl, but was given into the care of two sisters instead of being sent to prison because of his ill health.

"The law is an ass," Inspector Morrison of Scotland Yard quoted the rector. "I thought the charge would have been attempting to procure, not libel."

* *

Aliens Must Register.

Scotland Yard, the head office of the London metropolitan force, is found in all important criminal investigations in Great Britain, although the investigators do not act until they are called by local constables. The Yard keeps very good tracks of all aliens. Visitors who remain more than two months must register at Bow street. They are required to keep the police informed as to all their movements through Great Britain, unless they are vouched for by a British subject. One of the questions on which the police require assurance is whether the visitor has any connection with the United States government.

The police, as well as the courts, are removed as far as possible from political influence. The police commissioners are appointed by the crown, and there have been only eleven in one hundred years. All but three have been soldiers. The primary object of the force is to prevent crime; the next is its detection.

In this they have a high record of success. With an average of about 20 murders a year all but one was solved in 1928, at the end of 1929 four were still outstanding. No case is ever dropped. The work is slow, patient, unhampered by publicity, but considerably hampered as police work by what the royal commission considers the safeguarding of individual rights.

"We are compelled to exercise a degree of caution that is almost absurd," said a Yard detective. "We cannot ask a suspected person, even after a caution, to make a statement about any implement he may have borrowed, and which might implicate him."

* *

No Third Degree.

This was a reference to a garage murder where a hammer was used and in which the suspect was brought to trial after a year of investigation.

A special warning must be given to witnesses who are chiefly involved and the detective must take a verbatim account of questions and replies. The police have no power to compel answers and are liable to action for wrongful arrest. The third degree does not exist.

The "Yard" is a huge pile of stone buildings built around an old court near the embankment in London. In addition to the criminal investigation department, which plays such a prominent part in detective stories, it is the administration headquarters for the metropolitan force of 20,000 police. The police have constable powers, carry no guns or handcuffs, enlist for 30 years, and swear on enlistment that they will "well and truly serve our sovereign lord, the king."

The detective branch has the use of wireless, fast squad cars, half a million fingerprints, and weekly department publications on all manner of crime information.

In addition they have the services of a medical analyst and pathologist, Sir Bernard Spilsbury, who is the "Dr. Thorndyke" of fiction.

He appears for the police in all the great murder cases and is an expert in criminal law as well as morbid pathology. "A dispassionate intelligence," the late Sir Edward Marshall-Hall called him. The juries trust him because he does not seem to be for or against the prisoner, but anxious only to demonstrate the truth. To his profound scientific knowledge and analytical mind, much of the credit is given for the low percentage of unsolved murder mysteries.

* *

An Eyebrow Clue.

Vivian Messiter was found dead in a locked garage in Southampton in October of 1928. It was not until December, 1929, that the police revealed their charges of murder against William Henry Podmore in this case. One of the reasons why the police decided this was a murder case was because an eyebrow hair, which had been found on a hammer thrown away behind some oil drums in the rear of the garage, was compared with the eyebrow hair removed from the dead man and declared by Sir Bernard to be identical. It was then charged that the suspect, Podmore, had borrowed the hammer from another garage in town. This, however, was only a beginning. Instead of charging the suspect then and there, threatening him and seeking a confession a year long espionage was put upon him. The dead man's skull had to be reconstructed from fragments to show that a bullet did not kill him but a hammer did.

One of the strangest courts of law in the world is the judicial committee of the Privy council, the court of final appeal for the empire, excepting the United Kingdom. This is composed of a half dozen elderly gentlemen sitting around in ordinary clothes on red leather benches in an unimposing office in Downing street. During the recent hearing of the Dr. Knowles murder case, which had as its setting, Kumasi, on the gold coast of Africa, a British writer commented on this court as follows:

"In comparison with this tribunal all others seem petty. The Supreme court of the United States claims proudly that it is the court of last appeal for 110,000,000 people. But this little court in Downing street has jurisdiction over 450,000,000 people and over 11,000,000 square miles of territory.

"When you remember that Gibbon estimated the total area of the Roman empire at the height of its power as only 1,600,000 square miles, you will begin to have some conception of the importance of this tribunal.

* *

No Law Court Rhetoric.

"But never did greatness so hide itself behind humility. The High Court of Empire sits in less state than a Police court. The oak paneled, book lined room in which its sessions are held is severely plain, undecorated except for portraits in gilt frames of former lord chancellors. The judges sit in ordinary dress at a long table covered with law books. Two attendants in evening dress tip-toe around the apartment, pulling still more books from the well stocked walls.

"Facing the judges the barrister who is pleading stands at a little reading desk and talks to them in conversational tone. And that is all. There is no jury and no impassioned law courts rhetoric.

"Representing the sovereign, these judges balance the scales of justice between white and black, Hindu, Mohammedan and Buddhist, from the Channel islands to Hong Kong and from Capetown to Hudson bay. The right of British subjects everywhere to appeal to the king in council, as the phrase goes, is like to appeal to Caesar of the ancient Roman provinces.

"They were recently asked to decide whether an idol in an Indian temple must be worshiped draped or in the nude, and whether a waistband worn by this idol had been acquired by supernatural means or otherwise. One case in southern Rhodesia involved the ownership of 70,000,000 acres. They have to settle disputes between multi-millionaire corporations, quarrels between high and mighty native potentates and even misunderstandings between gods."

Canada and Ireland, however, are raising some objections about the right of this court to settle affairs in these free dominions. This tribunal decided recently that women are eligible to membership in the Canadian senate, thus reversing a decision of the highest court in Canada. This does not rest well with some Canadians and Irish leaders have served notice that they will no longer recognize the decisions of the council as supreme in their country. This has given rise in England to some bitter reflections about Ireland. The British dominions are not content to be "like the ancient Roman provinces."

[The last of Mr. Kinsley's articles will be published next Sunday.]

IN "STOCK"

JOHN WILLARDE.

The Dudley players, who keep the neighborhood stock company idea alive at the Kedzie theater, have a capable leading man in John Willarde. He takes major rôles in old successes as they come, week after week, and the west side likes him well.

Davises Learn Spanish.

MANILA, P. I.—(AP)—Governor General Davis and his daughter, Miss Alice Davis, are learning Spanish, which is still spoken by a large section of the population despite the English instruction in all public schools.

Tales Recalled of Movie Star's Prodigality

Mabel Normand's Friends Relive Old Days.

By Rosalind Shaffer.

[Chicago Tribune Press Service.]

HOLLYWOOD, Cal., March 6.—[Special.]—The sad death of Mabel Normand has left a wake of interesting stories. One of them concerns the prodigality with which the little actress, whose doings in life brought happiness to many but tears only to herself, scattered the money she earned in such quantity.

Mabel once took a trip to Paris with a girl friend. Returning to New York, another girl friend pouted because she, too, had not gone. "Well, let's go back to Paris, dear," Mabel told the pouter, and they did, with Mabel paying all the bills.

Coming back to New York a second time, several girls—the kind who do most of their gold digging on men, but are not averse to seeing a dollar spent by a woman, also clustered about Mabel and protested, "Why didn't you take us? We'd like to see Paris, too." So Mabel organized a third party and took them all to Paris. This extravagant stunt cost Miss Normand $250,000 in her flush years, her attorney says.

* *

Writer of Verses.

It is not generally known that Mabel Normand was a poet. Many of her verses, shown to friends, displayed great beauty of form and idea. One of her best poems was jotted down on a blotter in the offices of Miss Normand's attorney, Ivon Parker, while she was waiting for a consultation. Bits of verse like this are treasured by a number of close friends.

Mabel Normand provided a $50,000 trust fund for her invalid and recently widowed mother, Mrs. Mary Normand, several years prior to her death. The actress also bought and fitted up a home for her mother and father on Staten Island, N. Y., several years before her father died. The father, Claude Normand, died in the east just three weeks previous to his daughter's death here.

Miss Normand's personal estate is expected to amount to $500,000, and would have been many times this sum had not the actress' largess been so generously handed to willing recipients during her gay and happy years.

Throughout her last two years of constant illness Miss Normand lived on the income from securities which she had engaged attorneys to invest for her in a trust. When her earning capacity began to lessen after the Dines case, the actress for the first time curtailed her generosity and put her financial affairs into the hands of attorneys and financial advisers.

* *

Cricket in Pasadena.

Ronald Colman's company went to Pasadena to the Midwick Country club to make some interesting scenes in which Colman, as Raffles, played cricket. An all-English team was recruited in Hollywood for the spectacle, as real cricket had to be played for the film. Interestingly enough, all the players had played on college or university teams in England, Ireland, or Australia. A number of local Britishers here turned out in force for the event as spectators.

So far as an American could see, the game is a much slowed-up version of baseball, croquet and hockey combined. The obliging and happy Britishers volunteered the information that "a duck" means no score; "a smite" still means what it did in the days of King Arthur, when Britishers smote each other on the helm, etc., only that the cricket ball gets it; it is possible to score up to 300 (perhaps beyond) without the other side scoring once. A batter is a "batsman"; the game is played all day, with time out for lunch and finishing in time for tea; and if a player hits the ball nobody seems to mind, for nothing happens, anyway.

* *

Slow and Leisurely Game.

Ronald Colman was worried for fear the Americans would not get the proper idea of cricket from the match played for filming purposes, and it seems it did not, for it is not possible that a game could be so slow and still interest the proverbially beef-eating Englishman.

It is obviously enough a game that could only interest people with gobs of leisure; no one with two hours off from work for pleasure would ever play cricket. From a concensus taken on the spot, America is in no danger of being invaded by cricket any more than by dancing on the green, maypoles or any of the rest of the picturesque but leisurely pastimes of old England.

THE ARMCHAIR PLAYGOER

By Fanny Butcher.

IN CHICAGO.

If you wish to prepare yourself for the rich Irishry of "Loggerheads," which Whitford Kane will produce at the Goodman theater on the evening of St. Patrick's day, you may read the script of Ralph Cullinan's amusing play of a feud between two families in County Clare. It was first presented at the Cherry Lane theater in New York in 1925 and won for itself columns of critical encomiums. The same company that won such unrestrained praise is doing it on the seventeenth.

MARC CONNELLY.

IN NEW YORK.

Echoes of the tremendous success of "The Green Pastures," by Marc Connelly, reminds us that Mr. Connelly was inspired to the writing of his remarkable play by those priceless sketches of Roark Bradford's, "Ol' Man Adam an' His Chillun," which we have been trying ever since their publication to bring to the notice of the discriminating. They are sermons preached by plantation Negroes in a gorgeous vocabulary. They are incomparable. Mr. Connelly saw in them a rich lode of new material. An "all sepia" cast, as Walter Winchell calls it, presents what is the sensation of the theater in New York.

When we were east a few weeks ago we had luncheon one day at the round table at the Algonquin (with Edna Ferber). Marc Connelly was there, looking very tired, immersed in rehearsals. Conversation turned to Hollywood and he said that the movies were literally ruining the stage, because all of the best writers for the stage went west, young men, lured by fortunes more fabulous than Mr. Greeley ever dreamed of, and found themselves tied up for three years on a contract to do not creative work at all, but tripe that is as nearly like the latest box office success as possible. Let a man raise his creative hand and it is cut off just to give him a lesson, Mr. Connelly said. He was very gloomy, indeed, about it. They nearly ruined him, he said.

"Marco Millions" has been revived in New York—you may revive your memory of it, if you wish. It is, to my mind, of the lesser works of the great Eugene O'Neill. And why not, while you are in the Marco mood, reread that incomparable little volume of Donn Bryne's, "Messer Marco Polo"? It was the best thing he ever wrote.

"Launcelot and Elaine," made into a poetic drama by Edwin Milton Royle and first produced for New Yorkers in 1921, has also been revived. If you want to dig at the sources of the story there is the Tennyson Idyl of the King. And if you tend to more modern settings, there is John Erskine's "Galahad," "enough of his history to explain his reputation," in which, you remember, Galahad was the love child of the two.

Mr. Erskine once told me that he was offered an enormous sum by a movie company for the filming of "Galahad" if he would rewrite historical tradition and have a marriage ceremony spoken over Launcelot and Elaine. Otherwise—and he refused to do it—the book could not be filmed on account of stringent laws in some of the states prohibiting the presence on the screen of an illegitimate child.

'It's Great,' Says Mae Tinee About Film of the Air

Courage Is Starred in This War Story.

By Mae Tinee.

[Continued from page one.]

incapacitated, he has taken each blow with chin up—and you could almost die with joy over his final vindication—and the way the picture ends.

* *

Cast Excellently Chosen.

If there's any fault to be found with any of the acting—I'm not the one who could find it. John Garrick, a young Englishman, is perfect in the leading male rôle. He is a sincere and brilliant performer. Helen Chandler, as his loyal sweetheart, does remarkable work. She's the most deadly in earnest person I've ever seen on the screen. A grave, intelligent young woman (with not much sense of humor, I suspect), who makes each movement and scrap of dialogue count vitally.

Her few brief passionate words to Gilbert Emery (Maj. Nelson) in one of their scenes together provides some of the most effective anti-war propaganda I've ever listened to. Why SHOULD women want to marry and have babies when scientists are bending all their powers toward the concoction of gases and missiles that shall, in a war to come, wipe those babies from the face of the earth?

The picture's lighter moments are competently attended to by Billy Bevans, Daphne Pollard and others.

There's much more I could enthusiastically tell you about "The Sky Hawk," but I'll just sum up the subject with two words, which I hope you'll believe:

IT'S GREAT!

* *

Bits aBOUTem.

WINNIE LIGHTNER "discovered" herself for the talkers. As a vaudeville artist she was not famous and nobody had been importuning her to make tests for talkers. No, sir. Winnie appeared at Warner Brothers Brooklyn studio alone, unheralded and determined, and applied for a screen test. The director-in-chief obliged. The test was so successful that it was released as a short subject, called "Winnie Lightner, the Song a Minute Girl."

When the west coast executives saw it they snapped into action and now Miss Lightner is treasuring a long term contract.

* *

LON CHANEY has signed a five year contract to make talkies for Metro-Goldwyn-Mayer.

See you tomorrow!

EDUCATIONAL

ARE YOU SURE of a Good Job?

Bryant & Stratton College has placed over a hundred thousand graduates in positions of opportunity and good pay, where many have risen rapidly to Executive rank. Right business training is necessary—NOW especially. Prepare for assured success at this school of recognized leadership.

College Grade and Plan of instruction. New school quarters; sunlit classrooms, newly equipped; expert practical teachers; stimulating and congenial classmates (co-educational); and the assurance of a good position on graduation.

Enroll now, day or evening classes. Visit, write or phone Randolph 1575 for catalog.

EVENING CLASSES
Special Classes for Public Night School Students
Offer same subjects as Day School under the same Instructors. Complete your training for a preferred position with the assurance of placement on graduation. Enroll now. Start Monday.

Bryant & Stratton COLLEGE
18 NORTH MICHIGAN AVE. RELIANCE BLDG.

"It Is the ONLY REAL Shorthand."
BOYD SHORTHAND
SIGNS for SYLLABLES, IN TO INTO
Write words in full at the start of the study.
in to into th is this
GRADUATE in 30 DAYS—150 HOURS
No failures due to shorthand. In old methods 90% fail and 10% use a make-shift of out-hand. Typing, Secretarial and Reporting Courses. Get catalog and name of nearest school.
BOYD SCHOOL, 32 W. Randolph. CEN 4337

DRESS DESIGNERS COMMAND A LARGE INCOME.
This fascinating profitable field is open to you
Master training will enable you to design and create fashionable gowns of charm and smartness, under the personal direction of our skilled master instructors.
START NOW—Call or write for our booklet on "How to Become a Dress Designer."
Master College
190 N. State St.
Tel. Randolph 2718

LANGUAGES
French, Spanish, German, Italian, English, etc. The only language school that develops real linguists, able to read, write, speak and understand the foreign language. Conversational instruction by superior native teachers, in school or home, private or class, days or evenings, any time to suit your convenience. Free Trial Lesson. French Conversation Circle Wednesdays, 4 to 5 p. m. Free admission.
BERLITZ SCHOOL
Auditorium, 56 E. Congress. Harr. 0392

OLDEST PROFESSIONAL ART SCHOOL IN AMERICA
ART Magazine, Fashion, Newspaper, Poster, Layout, Lettering, Design, Color, Painting, Day, Evening & Sat.
The COMMERCIAL ART SCHOOL
LAKE VIEW BLDG. CHICAGO 116 SO. MICH. AVE.
Tels. DEArborn 4332-3 Dept. T.C. Opp. Art Institute
PERSONAL TRAINING • INDIVIDUAL ADVANCEMENT

MOSER "The Business College with a University Atmosphere"
High School Graduates Only
Students may enter any Monday
Ask for Bulletin—No Solicitors Employed
116 So. Michigan Ave., 12th Floor
Phone Randolph 4347 Chicago, Illinois

AMERICAN ACADEMY OF art
Practical instruction in all branches of Commercial and Fine Arts. Day and spare time courses. Individual instruction. Faculty of international reputation. Directors, Franz H. Yunker and Harry L. Timmins. Dept. 320, 25 East Jackson Boulevard, Chicago. Ill. Wabash 6300.

EARN UP TO $125 A WEEK
MECHANICAL DENTISTRY
Learn in few months to make plates, crowns, bridges, etc., for dentists. No books. Day or night school. Open Mon., Wed., Fri. evenings. CALL OR WRITE FOR FREE BOOK
McCarrie School of Mechanical Dentistry
1338 S. Michigan Ave. Dept. 278 Chicago, Ill.

THE UNIVERSITY OF BUSINESS
University Methods and Entrance Requirements—Training High School Graduates for the BEST Positions in the business world—Courses in: Business Administration—Administrative Secretarial—Higher Accountancy — Normal Commercial — 3 Months' Intensive Shorthand. Send for Booklet.
CHICAGO COLLEGE OF COMMERCE
735-41 Englewood Ave. Phone Wentworth 6004

VOGUE SCHOOL FASHION ART
FASHION DRAWING, Magazines, Covers, Newspaper, Posters, Color, Layout, etc. Also Movie Fashions. DRESS DESIGNING, Freehand Cutting, Draping, Tailoring, Sketching, Color, Ideas, Styling. MILLINERY, Blocking, Molding, Blocks constructed. Color Sketching, Designs for Individual Types. Individual Advancement in Comfortable Classes. Rates MADE EAT. ELIZABETH MOORE.
THE SOUTH MICHIGAN BOULEVARD, CHICAGO, DEPT. T.C.

MILLINERY
Realize your ambition. Become a MILLINERY DESIGNER. Design, mold, drape and create smart hats while learning. Write or call for booklet B.
FASHION MILLINERY SCHOOL
190 N. State St. Tel. Rand. 2718

CHICAGO TECH COLLEGE
DRAFTING ENGINEERING ELECTRICITY BUILDING
Short day and evening courses. Earn while you learn. Enter any 26th yr. Free 80 page "Elec Book"
CHICAGO TECHNICAL COLLEGE
Dept. 34, 118 S. 24th St., Chicago
Phone Victory 8176

Learn to Be a Stenographer or Secretary
Plenty of good positions at real salaries. Learn Gregg Shorthand, the fastest method known—at Gregg College, the Home of Gregg Shorthand. Only high school graduates accepted in day school. Free Book of Facts and money-saving Enrollment Plan. Phone State 1881.
Gregg College, 225 N. Wabash Ave., Chicago.

St. George School for Girls
Parents' Problem Solved: A beautiful and well equipped home and school for your child. Pre-Kindergarten, Kindergarten, Grades, through Junior High. Enter at any time. Day or Board. Small tuition, monthly in advance; Grades, $50.00. High School, $60.00. For particulars address or call Mrs. Sermour, Principal, 4343 Drexel Blvd., Chicago. Atlantic 2742.

Established Over 50 Years
METROPOLITAN BUSINESS COLLEGE
Day and Evening Classes
For Circular "Metro Facts" Address
37 S. Wabash Ave. Ph. Rand. 2837

Learn Electricity in 12 weeks in the Great Shops of Coyne. Day and Night School. Later now. Easy to pay. Write for FREE Catalog.
COYNE ELECTRICAL SCHOOL
(Founded 1899). 518 S. Paulina St., Chicago.

JAZZ and Modern Music by note in 20 lessons on: Piano, Banjo, Clarinet, Guitar, Drums, Xylophone and Saxophone, Accordion, TRUMPET. 20th successful year.
AXEL CHRISTENSEN SCHOOL OF MUSIC
25 E. Jackson (Kimball Hall). Harr. 8070

The COMPTOMETER SCHOOL
Conducted by the manufacturers of the machine. Day and evening classes.
FELT & TARRANT MFG. CO.
222 W. Adams St. State 9037

INDIGESTION? "Correct it," say the Specialists

"Now-a-days we *know* that Calcium Carbonate is the one sure, safe relief for gas, 'sourness' and other stomach disorders."

Calcium Carbonate, properly compounded, does not burn and irritate like strong soda (and is 2½ times more effective) nor does it disturb the normal action of the bowels and other organs. Best of all, it is *quite harmless* in any quantities.

Stuart's Dyspepsia Tablets are an ideal form of Calcium Carbonate, blended with other valuable substances. That's why we recommend them as safest for children and best for men and women.

MAKE THIS TEST!

Take Stuart's Dyspepsia Tablets after meals and note the quick relief from gas and discomfort of over-eating.

At All Drug Stores: 25c and 60c

The Quickest Relief for Gastric Disorder

STUART'S DYSPEPSIA TABLETS

Use this potent oil treatment vs. Colds!

The first sneeze of a cold is the sign you need Pineoleum. Its healing, pleasant oils clear the passages, soothe the membranes. Germs can't thrive when Pineoleum is there. The oil treatment of colds is speedy, modern and certain. Ask any doctor about Pineoleum. It has thousands of professional friends.

Pineoleum is so pleasant that children use it gladly. All druggists sell it.

Colds yield quickly to Pineoleum

REG. U.S. PAT. OFF.

Buy handkerchiefs with what it saves

That's just one suggestion for that $3 you save by using Listerine Tooth Paste. There are many others. Gloves for example. Hosiery for women. Socks for men. Let's stop there. Nobody needs to tell a woman how to spend money.

25¢

Such a gentle, exhilarating dentifrice

—white, dazzling teeth at a saving of $3 a year

UNTIL you have tried Listerine Tooth Paste at 25¢ you will never know how simple and pleasant—and how economical—a dentifrice can be.

Men and women tell us that little brushing is necessary; they say that its action seems almost automatic. Discolorations left by food and tobacco disappear at once. The superfine cleansing and polishing agents reach the crevices between the teeth and dislodge decaying particles of food. To the broad surfaces of the teeth they impart a flashing luster that others envy. And remember, they cleanse safely; being harder than tartar they remove it, and being softer than enamel are harmless to it.

Yet this dentifrice costs you but 25¢ the large tube. And it is made by the makers of Listerine—proof enough for anybody, that its merit is beyond question. Such a paste at such a price is made possible by economical buying power, modern methods of manufacture, and mass production.

More than a million people, having satisfied themselves by actual tests that Listerine Tooth Paste is superior, have discarded costlier dentifrices that accomplish no more. The saving that follows amounts to $3 a year per person. That saving becomes increasingly important when the family is large.

Don't take our word for the merit of Listerine Tooth Paste. Get a tube today at your druggist's and try it for a month. We predict that you will be so satisfied that you will not care to use any other. Lambert Pharmacal Company, St. Louis.

LISTERINE TOOTH PASTE 25¢

Carnegie Hall Welcomes High School Artists

Tour Conducted to Raise Funds.

By Joan King.

[Chicago Tribune Press Service.]

NEW YORK, March 8.—Carnegie hall, Gotham's official host to the musically famous of the world, entertained recently one of the most unusual events of many seasons hereabouts. This was the first visit to New York of the National High School Orchestra, that organization composed of high school musicians from forty-three states of the nation formed several years ago in Detroit.

The band included 185 players chosen from a total orchestral membership of 15[illegible]. Of that number, twenty children were from Illinois and two from Chicago. The Chicago representatives were Gaylord Browne, who played in the violin section, and Gretchen Smooth, who played the cello. The New York program was one of several given by the orchestra during its eastern tour, which commenced a fortnight ago at Atlantic City. This tour was arranged with a view to raising funds for scholarships at the summer training camp at Interlochen, Mich., this year.

* *

Presents "America."

Joseph E. Maddy chose an ambitious program with which to demonstrate his band's remarkable progress in the several years since its organization. Commencing with Tschaikowsky's symphony No. 6, "Pathetique," it included the Liszt Concerto for pianoforte, No. 1, in E flat, and Bloch's epic rhapsody "America." The concert was underwritten here by the Juilliard music school, and Ernest Hutcheson, who is dean of the school, acted as piano soloist.

The degree of interest which the appearance of the best representative talent of the school orchestras of the country provoked was aptly illustrated by the enthusiastic reception of the sold out house which greeted the performance.

* *

Two Piano Recitals.

Those two enterprising Chicago exponents of two piano interpretation, Stell Andersen and Silvio Scionti, who were heard here on several occasions last season, gave their second program of the current year at Town hall recently. Their recital included adaptations from artists in their particular field, one being a two piano arrangement of a sonata in B flat by Clementi-Tausig. This was the sonata which Clementi chose to play at the court of Joseph II. of Austria in 1806 when he competed with Mozart. The opening theme seems to have impressed the composer of "Die Zauberfloete" to such an extent that he used it later, almost bodily, as the subject of the fugue in his overture to that opera.

Miss Andersen played a solo group by Brahms and Mr. Scionti one including Gargiulo, Debussy, and Rachmaninoff numbers. An arrangement of Emmanuel Chabrier's Spanish Rhapsody for two pianos closed the afternoon. Both players again displayed a well coördinated ensemble and much individual proficiency.

* *

Velvety Contralto Voice.

Among that quite small group of serious musicians of the Negro race headed by Paul Robeson and Roland Hayes, New York discovered last season a contralto—Marion Anderson. Miss Anderson, upon returning from a successful European tour, took Carnegie hall by storm when she gave her first New York program there. She was hailed at the time as the possessor of a voice of remarkable range and rare natural beauty. Monday afternoon she returned to sing again to an audience largely composed of members of her own race.

The program was wisely chosen. The luscious, velvety contralto voice, colored by a gentle melancholy which seems part of its owner's temperament, lent itself well to Donaudy's sentimental "O Del Mio Amato Ben" and Cesti's "Tu Mancavia Tormentarmi." Also included were "The Card Song" from Carmen, and songs in French and English by Faure, Griffes, and Rachmaninoff, and four Negro spirituals. William King accompanied.

My Best Joke

What is the best joke you ever heard? If you'll write it out and it is published $1 will be paid. No manuscripts returned. Address Best Jokes Editor, The Tribune.

Saw the Light.

An intoxicated man was knocking on a lamp post one evening when a policeman came along:

Policeman—Nobody's home.

Intoxicated man—You can't fool me. There's a light upstairs. R. M.

Not the One.

MacGregor—Are you the man who cut my hair last time?

Barber—I don't think so, sir. I've only been here 6 months. H. R. B.

Optimistic.

Mrs. Brown—My son is taking up French, Spanish and algebra in school.

Mrs. Smith—You don't say!

Mrs. Brown—Johnny, say some words in algebra for Mrs. Smith. W. M.

Half Soles

For Monday!

Genuine Oak Leather Soles, sewed or nailed to any size shoe—attached While-U-Wait, in individual booths, or delivered.

63c

FOURTH FLOOR, CENTER

BOSTON STORE

"NOFADE" SHIRTS At 60c On The DOLLAR

Because A Factory Fire Caused Damage Which Soiled Only the Boxes

Look for the Famous Label in Each Shirt

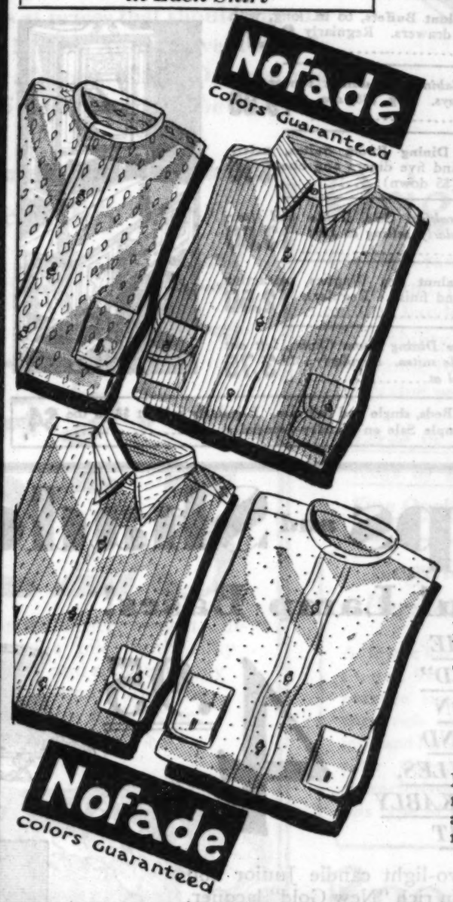

The Shirts Are Perfect

A HUGE purchase of genuine Nofade Shirts, from the Bridgeport, Connecticut, Factory. Each shirt is of the same high quality for which this brand is famous and is guaranteed not to fade; a new shirt if it does. Offered at but a fraction of their regular prices! Take advantage of this great thrift event!

Group 1 . . . . Consists of collar-attached and neckband styles in an assortment of stripes, checks and figured designs. All sizes 14 to 17, sleeve lengths 33 to 35. *Shirts Worth to $1.39 at* **89c**

Group 2 . . . . A splendid selection of woven and plain madras, rayon striped and plain broadcloths in collar attached and collar-to-match styles, in sizes 14 to 17, all sleeve lengths. *Shirts Worth to $2.39 at* **1.29**

Group 3 . . . . New Spring patterns in stripes and checks and plain White, in the wanted fabrics. Collar attached and collar-to-match styles in all sleeve lengths. *Shirts Worth to $3.29 at* **1.59**

Group 4 . . . . Featured are pure silk shirts of radium, velvet rose, crepes, jacquard Bembergs, in plain colors and White, in collar attached and collar-to-match styles; sizes 14 to 17, all sleeve lengths. *Shirts Worth to $7.48 at* **2.98**

BOSTON STORE—MEN'S SECTION—MAIN FLOOR—DEARBORN STREET.

Women's 'Kerchiefs!

Values to 18c, Special at **12½c Ea.**

French linen Prints with hand rolled hems or White linen 'kerchiefs with corded borders.

MAIN FLOOR—STATE STREET.

Palmolive SOAP!

12 Bars for 69c

(None Delivered)

MAIN FLOOR—CENTER.

RADIO SCARFS!

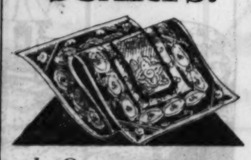

In Gay Colors and Designs **98c**

Domestic and imported tapestry radio scarfs, some are velour lined, available in six different sizes. A special value for Monday.

SIXTH FLOOR—CENTER.

WEDDING RINGS!

Regular $5 Values, Priced at **2.95**

A Special purchase and sale of 18 K. White Gold Engraved Wedding Rings. A Special Value for Monday's Selling.

MAIN FLOOR—STATE STREET.

CREAM FUDGE!

Regular 39c Value, at, Lb., **27c**

Italian Cream Fudge in Maple or Chocolate flavor topped with walnut or pecan nuts. Special.

MAIN FLOOR—CENTER.

INDIAN SUITS!

Sizes 6 to 10 Yrs. at **1.59**

Indian Suits made of Khaki material trimmed in felt and sateen with feathered headgear to match. Special Monday!

ELEVENTH FLOOR—STATE STREET.

Lovely NEW Frocks of Flat Crepe—Prints and Georgettes

18.75

Illustrated is an Ensemble consisting of a printed Flat Crepe frock, cleverly designed with fitted bodice and full flaring skirt—trimmed with a pleated georgette jabot. The coat is made of a plain color flat crepe, trimmed with a tie faced with printed material to match the dress. Sizes 14 to 20 years for Misses and 36 to 44 for Women.

Other Plain and Printed Frocks Fashioned in One and Two Piece Styles

BOSTON STORE—FIFTH FLOOR—DEARBORN STREET.

The Keynote of Chic . . .

Slenderizers

Made by the Manufacturers of "The College Girl," Priced at **$5**

The lines of this slenderizer are youthful, with well tailored "inner-belt" to better control a too prominent abdomen—is well, but softly boned throughout—especially down the back of garment—and has adjustable and removable shoulder straps. Sizes 34 to 46 bust measure.

BOSTON STORE—THIRD FLOOR—DEARBORN STREET.

Optical Service *At Its Best!*

THERE are 15 Registered Eyesight Specialists to Serve you, considering each case individually, in a careful, scientific manner, ranking with the highest standards set by the Profession! There is no charge for Consultation.

Three Day Special Event!

Kryptok Bifocals Toric lenses ground leaf, round or oval shape, including eyeglass or spectacle frame and examination, at..... **4.95**

Toric Spectacles Ground round, leaf or oval shape, for far or near vision. Examination and illustrated frame included at..... **2.95**

Oven or Candy Thermometers. Guaranteed accurate, complete with recipe book. Reg. $1.50, choice. **59c**

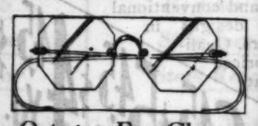

Octagon Eye Glasses Toric lenses for far or near vision, eyeglass or spectacle mountings, with examination. Special at **3.48**

Toric Eyeglasses Ready to wear, eyeglass or spectacle styles, with Toric lenses. For this event, complete for only..... **95c**

7th Floor—State St.

8 X Binoculars Genuine prism binoculars, 8 power magnification, very powerful, complete with leather case, at only **12.48**

For Monday—Boys' Golf

Knickers!

A Special Selling of Reg. $1.95 Knickers, Reduced to **1.59**

Made of good quality tweed and cheviot suitings in dark and medium shades. Fully lined, taped seats, bar tacked at points of strain, affording splendid service. Sizes 7 to 16 years. Specially priced for Monday.

FOURTH FLOOR—CENTER.

Monday! A Special Purchase and Sale of

Women's "Allen A" PICOT TOP HOSE!

All Perfect Qualities—Discontinued Numbers of the Regular $1.95 Values, Priced at Only **1.19 PR.**

An Opportune selling of Women's Allen A full fashioned Picot Top pure silk chiffon hosiery, silk to the top, with reinforced silk plaited sole—a clear, sheer quality of a very fine cobwebby texture. Sizes 8½ to 10 in Mauve Taupe, Silver Wing, Shell, Sunburn Beige, Breeze, Light Gunmetal, Marron Glace, Gunmetal and innumerable other new colors.

BOSTON STORE—HOSIERY SECTION—MAIN FLOOR—CENTER.

Featured in Our Economy Basement!

The Winfield Shop (One of Evanston's Exclusive Dress Shops)

SURPLUS STOCK OF 654 EXCLUSIVE DRESSES!

Formerly Sold from $25 to $40

Copies of Imported Models and Some Originals of Business, Street, Sports, Afternoon and Evening Frocks—In Sizes for Misses and Women.

Not one frock created by Paris Designers and Dressmakers had been in the Winfield Shop more than 6 months. Fashioned of Tweeds, Jerseys, Taffetas, Chiffon, Crepes, Crepe Back Satins, Heavy Flat Crepes, Beaded Evening materials and many other smart fabrics.

$9

We Advise Early Shopping for Best Selections

The Winfield Shop's Price Tag in Every Frock

See Window Display

BOSTON STORE—ECONOMY BASEMENT—STATE STREET.

Wade & Butcher Safety Razor BLADES

Oil tempered. For Gillette style razor. (10 limit.) None honored. **3c Ea.**

EIGHTH FLOOR—CUTLERY DEPT.

All Wool Tweeds

All 54 in. wide, in several weights and a variety of artistic mixtures in light and dark colorings. Offered in 2 Special Price Groups for Monday,

2.85 YD. and 1.65 YD.

BOSTON STORE—SECOND FLOOR—STATE STREET.

"ON THE BUSIEST CORNER IN THE WORLD"

BOSTON STORE

STATE - MADISON AND DEARBORN STREETS

Petrolagar $1.50 Size, **83c**

Konjola $1.25 Size **83c**

Ovaltine, $1 size, special at **67c** | Dickinson Double Distilled Witch Hazel, qt., **41c** | Squibb's Cod Liver Oil, $1 size for **67c**

BOSTON STORE—SEVENTH FLOOR—STATE STREET.

Savings of ⅓ to ½ and More Are Featured in the Opening of Our Great 11th Floor Sample Furniture Dept.

Exceptional Values in Pieces of One or Two of a Kind. All Furniture $35 and Over May Be Purchased on Our Deferred Payment Plan—Small Carrying Charge.

Reg. $220, 3 Pc. Bedroom Suite, with full size bed, 50 in. dresser and 6 drawer, 3 mirror vanity. ($10 Down) **$110**

Chiffarobes, formerly selling to $85. Several popular designs from which to select. Special **29.75**

Regular $68, French Vanities. Just 18 to go at **20.75**

Reg. $39 Four Poster Beds in walnut veneer and gumwood. Special, **19.75**

Large size Nite Stands of walnut veneers. Just 25 to go at **9.75**

Regular $85 50-inch Dresser with large mirror ($5 down). Special, **39.75**

Just 11 regular $18.75 Drop Leaf Porcelain Top Kitchen Tables with Electric Connections, special value at **11.75**

BOSTON STORE—ELEVENTH FLOOR—SAMPLE FURNITURE DEPARTMENT.

1/3 OFF

THE greater part of our ELEVENTH Floor is devoted to this new department. Samples from the exhibition buildings—purchases of merchandise from leading factories—discontinued suites, odd pieces, etc. These savings are made possible because the manufacturers need "CASH" and are willing to sell at drastic reductions.

1/2 OFF

Just 33 Walnut Buffets, 66 in. long, with three large drawers. Regularly $55, at **24.75**

25 China Cabinets of walnut veneer with maple overlays. Reg. $38, special at **19.85**

Ten 7-Pc. Dining Room Suites, extension table and five diners and one arm chair ($5 down) **$50**

3—5-pc. Breakfast Sets, Table and four Chairs, regularly selling at $25; special **13.50**

3 Solid Walnut Tea Wagons, attractive in design and finish. Regularly $25, at **12.50**

52 large size Dining Room Chairs, left out of high grade suites. Regularly sold at $8, special at **3.75**

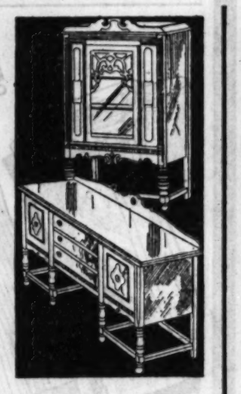

30 End Tables, regular size, made entirely of solid walnut. Reg. $8.75. **4.75**

100 Decorated Console Tables, finished in Red, Green, Black or Gold. Regularly $9, at **4.69**

30 Piano Benches of Oak, Mahogany or Walnut finish. Regularly $10, at only **5.95**

20 Piano Roll Cabinets of Mahogany, nicely finished. Regularly $15; for Monday at **7.95**

75 Smokers with magazine rack trough. Walnut finish. Regularly $5.50, at **2.95**

30 Walnut Ferneries with galvanized iron pan. Well constructed. Regular $8.75, at **4.75**

11 Metal Beds, single and full size. Regularly sold at $8 in the Floor Sample Sale on Monday—special at, each **$4**

50-lb. Felt and Cotton Mattress, single and full size, regularly selling at $14 in the Sample Sale, special **7.50**

2-Pc. Solid Mahogany Frame Suite with frieze seats and back and mohair reversible cushions. ($20 Down.) Reg. $269 Suite, reduced to **$169**

All mohair 2 pc. Suites, with Moquette reversible cushions. ($10 down.) Reg. $155 Suite at **$100**

Reg. $270, 2-Pc. Silk Velour Suite, covered all over with frieze. Has reversible cushions. ($15 Down.) ½ price at **$135**

6 Odd Sofas, covered all over in Tapestry. Have reversible tapestry cushions. Reg. $65 ($5 down) **39.75**

Reg. $55, English Lounge Chair, deep, roomy and comfortable. Has reversible cushion, special at **$29**

2 pc. Velour Suite, davenport and chair covered in Jacquard Velour. Reg. $100, reduced to ($7 down) **$69**

Just 2 three-piece, regularly $65, Fibre Suites. Priced in the Sample Furniture Sale Monday ($5 down) at **39.75**

BOSTON STORE—ELEVENTH FLOOR—SAMPLE FURNITURE DEPARTMENT.

Money-Saving Prices . . . on Lamps and Shades!

Here Are Beautiful Lamp Bases!

HANDSOME "NEW GOLD" FINISH ON BRIDGE AND CANDLE STYLES, VERY REMARKABLY PRICED AT **4.95**

The latest styles in Bridge, two-light candle Junior and three-light table bases, finished in rich "New Gold" lacquer, Green and Gold, or Black and Gold with enamel decorations. Every lamp base has been carefully designed and will add greatly to the home-like atmosphere of any room.

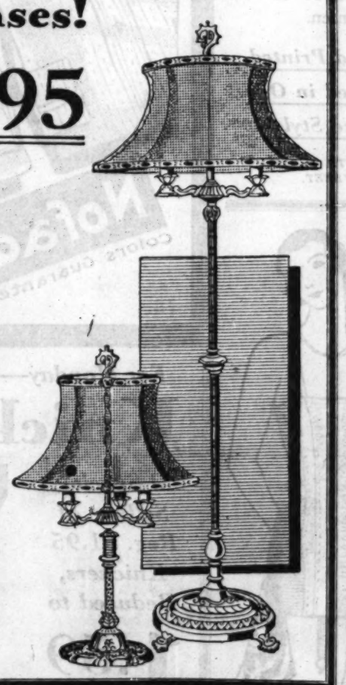

Artistic Lamp Shades!

Junior, Bridge or Table Lamps

Candle and Table Shades **4.95**

Made of brocade in soft pastel colors and trimmings, harmoniously blending with the furnishings of the modern home. Casts a soft, mellow light.

Handsome Bridge Shades **2.95**

BOSTON STORE—LAMP SECTION—SIXTH FLOOR—STATE STREET.

Quilted Bedspreads

and Bed Sets of Beautiful Lustrous Rayon Satin

Qualities Formerly Selling at $20, Featured for Monday at **12.98**

An extraordinary value! Elaborately quilted and lined, made with full Valance, and finished with ruffles, picot edges, and shirring. Some with Bolster attached, others with handsome Bolster Pillows to match. Available in

Green trimmed with Orchid—Orchid trimmed with Green—Rose trimmed with Green—Blue trimmed with Rose—Gold trimmed with Blue—

Shoe and Hosiery Cabinets

Sturdily constructed of Wood and finished in Antique Walnut, Mahogany, Ivory, Green, Orchid or Rose. Beautiful decorations. Will hold 8 to 12 pairs shoes, has separate compartment for 18 pairs hosiery. Stands 32½ in. high, 16¾ in. wide, and 12¼ in. deep. **8.98**

BOSTON STORE—FANCY GOODS SECTION—SIXTH FLOOR—CENTER.

Entire Surplus Stock "F. J. Staunton Co." Milwaukee Wisconsin

Drapery Materials at 50c on the $

A PURCHASE at 50c on the $ from these nationally known Interior Decorators enables us to offer you this high quality stock at phenomenal savings! All fine quality curtain and drapery materials offered to you at prices that make this one of the outstanding money-saving offers of the current season! Participate in this Great value-giving event and SAVE!

Curtain Panels!

3,200 Scranton Luster Panels, nationally recognized for their durability and decorative beauty. All are 45 in. wide by 2¼ yards long, in the 1930 styles, silver and gold tints. **Also** 2500 Imported Pt. De Calais Panels, handsomely designed on French Nets in French Ecru shades.

VERY SPECIAL **4.64** *Each* *VALUES TO $8.50*

50 IN. SUNFAST DAMASK

The product of America's foremost looms. Available in multi-color and self toned color effects, in popular modern and allover designs. Qualities to $6.50 priced for Monday at $4.75 and **3.25** YD.

50 IN. SILK TAFFETA

2,800 yards all lustrous, sunfast qualities, in plain and changeable colors. Will not crack or fade. Qualities to $6, specially priced at only ..... **4.25** YD.

50 IN. DRAPERY SATIN

Silk and cotton construction in plain and striped moire effects — lovely pastel shades, extensively used for spreads and overdrapes. Worth $4.50. Special at ..... **2.74** YD.

Drapery Damask!

6,500 yards Imported and Domestic qualities, featured in new designs of the current season and conventional and period designs in striking colors. Qualities to $15, priced in 5 groups at

$7.45 Yd. $6.45 Yd. $5.45 Yd. $4.45 Yd. $2.95 Yd.

Damask is of silk, spun silk, silk and mercerized construction, and rayon and cotton in decorative shades of Red, Rust, French Blue, Reseda, Gold, Spanish Red, and Dark Green.

HAND BLOCKED LINENS

4,300 yards of new 50-inch imported qualities in natural and shaded ground, Jacobean, Chintz and other designs. Worth to $12.50, at 6.25 yard and ..... **7.25** YD.

50 IN. BLOCKED LINENS

Handsome French designs, allover and Jacobean patterns on natural and tinted grounds. All linen construction, with quality block printing. Values to $3.50, specially priced at ..... **1.25** YD.

50 IN. DECORATIVE GAUZE

A special selling of 5,000 yards in Natural, Rose, French Blue, Orchid and Jade, today's desired colors. Regular $1.75 qualities, priced for Monday at only, YARD **75c**

TAPESTRY WALL PANELS

Just 85 Hand Loomed Tapestry Wall Panels, ideal for living rooms and halls, antique in appearance and several popular sizes. Formerly sold to $300, in 2 groups, each, $150 and **$35**

PRIEST ROBES

350 Antique Chinese Priest Robes in various sizes, to be used for wall panels, radio scarfs, etc. Some of these are over 100 years old. Values to $85, each, 22.50 & **$35**

36 IN. FINE CHINTZ

Glazed and Semi-glazed Chintz, the vogue for springtime draperies, slipcovers, bed spreads and fancy pillows. Qualities to $1.50. In three groups, 39c yard, 75c yard, and .... **95c** Yd.

BOSTON STORE—NINTH FLOOR—STATE STREET.

Spring Wall Paper!

NOW is the most opportune time to select and have your wall papering done. We have a fine selection of patterns and qualities that are sure to please, and prices are most moderate!

10 Rolls, Wall, 18 yds. Border, 6 Rolls Ceiling, and Hanging, One Edge Work, for a Complete Living, Dining or Bedroom. Reg. $15, at **9.98**

WALL PAPER FOR 2 ROOMS

10 rolls of side walls in floral allover or stripes and one edge work, for bedrooms, AND 9 rolls, new 30 in. rough plaster effects, in sunfast and waterproof colors for living or dining rooms, with 2 edge work (paneling extra), special, both for **13.58**

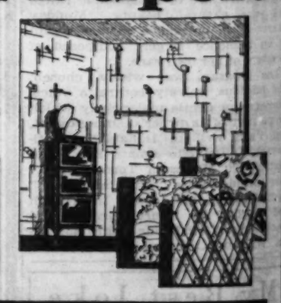

BOSTON STORE—NINTH FLOOR—STATE STREET.

TEA B. F. Japan or Gunpowder, 4 Lbs **95c**

Veal Steak No bone or waste Lb. **35c**

Olives Good Kind Queen Olives, full QUART JAR **35c**

JUMBO CREAM Puffs 2 for 19c Fresh Made Doughnuts Doz., 18c

Honey Perry's Pure Clover Honey 5 LB. PAIL **73c**

CHASE & SANBORN'S Coffee 3-Lb. Towel Bag **89c** STEEL CUT OR WHOLE BEAN.

CAL. BLACK MISSION FIGS Choice Figs, Special, 25 Lb. Box **1.89**

SWEET CORN Savoy No. 2 can, special, Can **15c**

"PREFET" SARDINES In mustard, plain or tomato sauce, large oval can 2 for **25c**

Bacon Old fashioned, whole or half, Lb., **28c**

Pork Chops Center cut, Lb., **27c**

Oranges Large size Floridas. Doz. **45c**

Certified Hams Wilson & Co., whole or half, LB. ..... Center Slices, Lb., 38c **25½c**

Oregon Prunes 40/50 size, special, 5 Lb. Bag **69c**

Caviar Imported Russian Caviar, 1⅛ oz. can, 3 FOR **79c**

BUDWEISER Malt Extract And pkg. Hops or Hop Flavor, 12 Sets, 5.49 **46c** SET

Peaches — Apricots Extra choice California Peaches or Apricots. No. 2½ can. Choice, 5 for **$1**

TUNA FLAKES Elcamp, No. ½ Size Can. 2 Cans, **29c**

Walnuts Large Soft Shell California Walnuts, Lb., **25c**

EXPRESS ELEVATOR TO THE TWELFTH FLOOR

"ON THE BUSIEST CORNER IN THE WORLD"

BOSTON STORE

STATE · MADISON AND DEARBORN STREETS

Shoppers' Special Luncheon, Main Dining Room, Twelfth Floor, 50c

ORIENTAL RUG SALE!

A STUPENDOUS $200,000 PURCHASE AFFORDS EXTRAORDINARY SAVINGS!

A gigantic, money-saving event, presenting original and imported Chinese and Persian Rugs at prices that should encourage the purchase of two or more! This Annual Event affords myriads of rich, lustrous rugs, all gems of the Oriental rug weaving art. *Purchases of $35 and more may be made on Deferred Payments.*

Mosul Throw Rugs!

A splendid collection of fine, silky Mosul Throw Rugs, recognized for fineness of texture, pleasing variations of Persian floral designs, and deep, rich tones of Rose, Blue, Red and Ivory. 3x6 ft. is the average size. Most unusually priced!

Handsome, Distinguished Appearance, and Exceptional Durability, Are Equally Featured in These Fine Rugs!

Sell Regularly at $50, Greatly Reduced to

29.95

$400 Lustrous Chinese Rugs!

Approximately 9x12 ft. size, extra heavy, lustrous rugs, with deep, resilient, silky pile, so pleasing to the tread, and rich, mellow colorings of Flame, Rose, Green, Gold, Taupe, Blue and Tan. All heavily embossed, regularly selling at $400, very special,

$265

$30 Down—Small Carrying Charge

Rich Chinese Rugs!

A generous selection of Chinese Rugs, with deep, luxurious, silky pile, and in the prominent and pleasing colors. All heavily embossed. Approximate sizes of

4x7 ft. size, at	3x6 ft. size, at	3x5 ft. size, at	2x4 ft. size, at	2x3 ft. size, at
64.95	39.50	32.50	16.95	13.95

A Feature! Approximately 9x12 Ft.

CHINESE RUGS!

$22 DOWN Small Carrying Charge.

$225

An unusual assortment of heavy, closely woven Chinese Rugs, with deep, lustrous pile, with silky sheen finish, so much admired, and so adequately alluring in rugs of fine quality. Handsome designs in the rich colors of Red, Rose, Taupe, Green and Blue. Regular $325 rugs, sharply underpriced.

Oriental and Chinese Rugs!

The sizes range from 10x14 ft. to 11x 17 ft., and represent the unusual in quality, handsome beauty and splendid serviceability, enhancing the beauty of your home for generations. Each is a Rug Value worthy of your inspection!

Large in Size, Great in Value, Rugs of Real Merit, Featuring Fine Quality at Moderate Price!

THE MODERATE PRICE RANGES ARE FROM

$425 TO $825

SOLD ON DEFERRED PAYMENTS

Regular $265 Fine Persian Arak Rugs!

A few choice rugs, 9x12 ft., average size, in deep rich colorings and lustrous silky sheen, so characteristic of this type of rug.

$189

$20 DOWN Small Carrying Charge

Reg. $27.50 Hamadan Scatter Rugs!

An extensive assortment, resplendent in colorings and rich, silky pile. Average size is 2x4 ft. Rugs that compare favorably with those of much higher price, both in quality and distinctive beauty.

16.95

Room Size Lillehan Rugs!

A splendid group of 9x12 ft. (average size) Lillehan Rugs, each a masterpiece of the Persian Rug Weavers' art. Closely woven, with resilient pile, soft, silky sheen. Elegant patterns in harmonious, blending shades of Rose, Blue, Wine and Ivory. Rugs that sell regularly at $489, greatly reduced to **$379.**

$379

$40 DOWN Small Carrying Charge

Boston Store, Oriental Rug Section, Ninth Floor, Center.

Sale-"Gurney" All Steel Refrigerators!

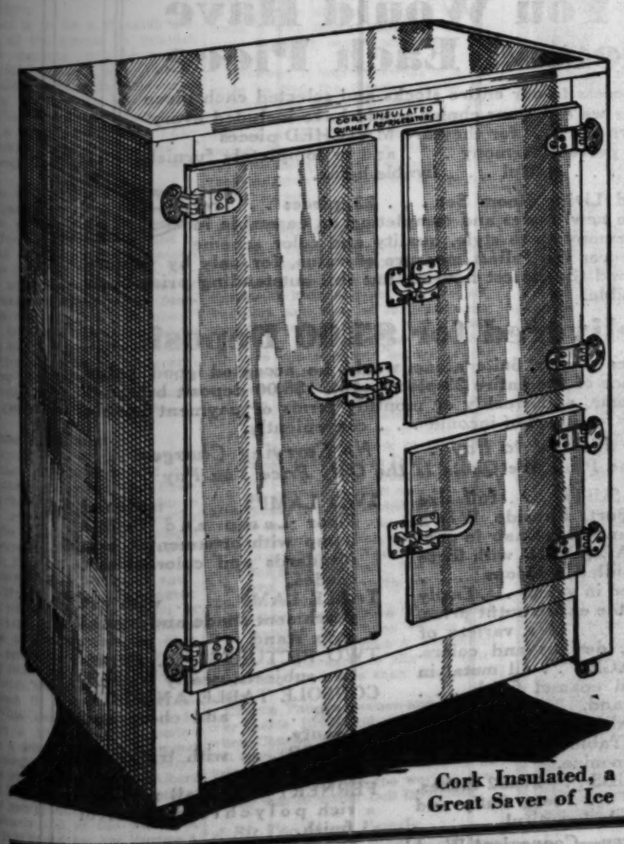

Cork Insulated, a Great Saver of Ice

An Unusual Opportunity for Contractors and Builders to Save

Regular $39.75 Side Icer 3-Door Steel Refrigerator

Full 42½ in. high, 32½ in. wide and 15½ in. deep. Ice compartment opening is 16 in. high and 12 in. wide, with large 50 lb. ice capacity. Cork insulated.

23.95

Regular $44.95 Side Icer 3-Door Steel Refrigerator

Full 46½ in. high, 32½ in. wide and 17½ in. deep. Ice compartment opening is 20 in. high and 12 in. wide, with large 75-lb. ice capacity. Cork insulated.

28.95

Regular $49.95 Side Icer 4-Door Steel Refrigerator

Full 49½ in. high, 33½ in. wide and 19½ in. deep. Ice compartment opening is 23 in. high, 12½ in. wide, with large 100-lb. ice capacity. Cork insulated.

33.95

Nationally known. **Fully cork insulated,** insuring low temperatures. Exterior finished in a combination of **GREEN** and **IVORY** or **ALL WHITE.** Has nickel plated hardware, self-locking roller latches, and air-tight gasket seals around doors.

Built to Our Own Specification. Endorsed by the Good Housekeping Magazine. Equipped for the Installation of Electric Refrigeration

THESE REFRIGERATORS AVAILABLE ON DEFERRED PAYMENTS

$5 DOWN

Balance in 90 Days—No Carrying Charge. Selections Will Be Held for Future Delivery If Desired!

Boston Store, Housewares, Eighth Floor, Center.

Sensational Sale of Pewter Ware

WORTH UP TO $10

$4.45

Genuine Pewter, guaranteed not to tarnish, and noted for strength and quaint charm. All masterfully designed and reproductions of early American pieces. Selection includes:

Water Pitchers — *Cocktail Shakers*
Sugar and Cream Sets — *Vases*
French Coffee Pots — *Tea Pots*
Candlesticks — *Ice Tubs*
Fruit Bowls — *2 Lt. Candelabras*
Sweet Meat Trays
Vegetable Dishes — *Center Pieces*
Salad Bowls — *Compotes*

BOSTON STORE—MAIN FLOOR—STATE STREET.

SALE—Sheet Music

A closing-out sale of 5,000 assorted Piano studies and methods at about half regular catalogue prices. Following are some of the outstanding titles:

Chopin Nocturnes	40c	Heller Op. 46	35c	Kohler Op. 242	20c
Kohler Op. 190	20c	Concone Op. 24	20c	Czerny Op. 299, Books 2 and 3, EA.	15c
Kohler Op. 249, Vol. 2	20c	Duvernoy Op. 176	20c	Loeschorn Op. 65, Books 1 and 2, EA.	15c

BOSTON STORE—SEVENTH FLOOR—STATE STREET.

"ON THE BUSIEST CORNER IN THE WORLD"

BOSTON STORE

STATE - MADISON AND DEARBORN STREETS

MORGAN PARK NEW 1929 CROP MIXED LAWN SEED, 5 LB. BAG 1.55 } TWELFTH FLOOR { WIZARD BRAND PULVERIZED SHEEP MANURE, 100 LB. BAG 1.98

23 PIECE LIVING ROOM OUTFIT

As You Would Have Selected Each Piece

Had you access to our entire stocks and selected each piece yourself, as we did, your choice would have included everything shown . . . for they are MATCHED pieces . . . chosen for perfect harmony . . . and to completely furnish a cheerful . . . restful . . . livable home.

A matched Living Room Set . . . 23 pieces . . . reflecting the new modes and completing an ensemble in perfect harmony as to style, quality and color scheme . . . It insures the fullest measure of value, for only by volume purchase and the closest figuring has this outstanding price been made possible.

Delivered for $5.00 Deposit

The 3-Piece Parlor Suite alone would be accepted good value for the price of the entire 23-piece outfit. $5.00 deposit brings it to your home, and weekly or monthly terms of payment enable you to pay for it out of income . . . conveniently.

No Interest to Pay . . . No Carrying Charge

The Price We Quote Is the Only Price You Pay

3-PIECE SUITE . . . full size Davenport, Fireside Wing Chair and Club Chair in genuine JACQUARD with loose spring-filled cushions . . . trimmed in velour . . . Easily worth the entire outfit price.

SCARF . . . in a variety of shapes, designs and colors.

BIRD CAGE . . . all metal in colorful enamel finish . . . with stand.

TWO TABLES . . . an Occasional Table and End Table to harmonize.

TWO RUGS . . . 27x52 inches.

PILLOW . . . soft, fluffy and invitingly beautiful.

TWO LAMPS . . . matched Floor Lamp and Bridge Lamp with ornamental iron standards and colorful silk shades.

TABLE LAMP . . . with art parchment shade and crystal onyx stand.

TWO PICTURES . . . attractive subjects, neatly framed.

CONSOLE TABLE AND MIRROR . . . add cheer and beauty.

SMOKER . . . with tray complete.

FERNERY . . . all metal in rich polychrome colorful finish.

$5.00 Down—Convenient Weekly or Monthly Payments Arranged

No Interest to Pay

834-836-838 West 63rd St.
Northwest Corner Green Street—1 Block West of Halsted
Open Tuesday, Thursday and Saturday Evenings Till 10

3318-3322 Lincoln Ave.
At School Street—1½ Blocks North of Belmont
Open Tuesday, Thursday and Saturday Evenings Till 9:30

STRAUS & SCHRAM

Near Union Street—1 Block East of Halsted **665-667 W. Madison St.** Open Monday and Saturday Evenings Till 10

424-426 East 47th St.
Just East of South Park Way (Grand Blvd.)
Open Tuesday, Thursday and Saturday Evenings Till 10

4128-4130 West Madison St.
At Karlov Avenue—Just West of Marlora Theater
Open Tuesday, Thursday and Saturday Evenings Till 10

No Carrying Charge

Chicago Sunday Tribune
THE WORLD'S GREATEST NEWSPAPER
MARCH 9, 1930.

NASSAU POPULAR RESORT OF WANDERING CHICAGOANS

MISS CHARLOTTE ROBERTSON.
[Underwood & Underwood Photo.]

LAWRENCE M. VILES JR., BARBARA FREY, JANE SWIFT, AND GEORGE R. NICHOLS III.

MISS JEAN PURCELL.
[Underwood & Underwood Photo.]

MRS. EDWARD C. CROSSETT.
[Underwood & Underwood Photo.]

NUMEROUS Chicagoans, meandering through sunny lands on winter vacations, have paused for a stay at Nassau in the Bahamas. The Edward C. Crossetts went down there in their yacht and Miss Jean Purcell, whose engagement to John Valentine was recently announced, is with them. Miss Charlotte Robertson of 325 Fullerton parkway sojourned at the New Colonial hotel.

The respective parents of Lawrence M. Viles Jr., Barbara Frey, Jane Swift, and George R. Nichols Jr. took them on a week-end stay to French Lick Springs, Ind., recently to break the monotony of their school term.

ostume Ball Event of Week at Palm Beach

nish Fete Will Draw All the Notables.

ALM BEACH, Fla., March 8.—[Special.]—Although the winter colony has scarcely had time to hold away the costumes it donned the fancy dress ball at the Everglades club on Thursday night, it has already ordered further make believe and for the costume ball to be held at the Florida Embassy club on Monday night.

The dance is to be a Spanish fiesta with all the guests in Spanish dress. The dancing will be in the beautiful patio, with dinner served at tables surrounding the dance floor. This patio, with its indirect lighting, that emulates moonlight, affords a lovely view across Lake through three huge doors in the west wall that open on the lake side.

The patio will be transformed into a Spanish garden for the fête.

Are the powers that be at the Bath and Tennis club have decided to give a ball of any kind this season the costume dance at the Florida Embassy club will be one of the last of the gays and important social functions of the winter. The "whoopee" given by the Bath and Tennis club in March, an affair reviving the days of the forty-niner, was so successful and amusing that colonists held high hopes it would be repeated this season before the general migration north.

* *

Outstanding Event.

Many dinners, both at the club and in the cottage colony, preceded the costume dance at the Everglades club this last week. This dance was one of the outstanding events of the season, having replaced in many ways the Washington birthday ball on Feb. 22, a brilliant event that was abandoned a few years ago.

Mr. and Mrs. Charles Harrington Fitzwick, who spent the season at their Beach home, attended the Everglades ball in the authentic costumes of a maharajah and maharanee of India. The day following the ball Mr. and Mrs. Fitzwick left for Chicago.

Mr. Joseph B. Long, who will return to Villa Filiponi until late in April, wore a trailing white period robe with a white wig and diamond and pearl jewels. Mr. and Mrs. Harry Thomas attended as Prince Albert and Queen Victoria. Mrs. Thomas' gown, embroidered in gold and pearls and of the period of 1840, was purchased by her during a recent trip abroad.

Mr. W. David Owen, who came from Chicago especially for the ball, and who is a sister of Mrs. Owen, attended the ball in a Valois costume. Mrs. John C. Burnham Jr. wore a Dolly Varden frock.

* *

Sailing Planned for April.

Although this colony in climate, atmosphere, and setting offers every inducement to romance, weddings are a rarity in the fashionable group—so say those colonists who linger

[Continued on page five.]

Society Daily Finds Matrons Bent on Reno

By Nancy Randolph.
[Chicago Tribune Press Service.]

NEW YORK, March 8.—[Special.]—Here in New York our entry into Lent was celebrated fittingly—what with divorces, Mardi Gras parties, and communistic uprisings. It was really quite jolly.

As far as divorces were concerned the week was devoted to domestic ones, even as last week's crop was almost all of the imported variety. There are, from what one hears about town, more matrons at Reno than ever before. The idea, so we gather, is to get one's divorce in time to celebrate it with Easter raiment—the raiment in many cases including a new spouse.

However, it was somewhat of a surprise to find the Charles Wylie McKelveys had gone and done it. Had it been a mere Vanderbilt or such like divorce no one would have been the tiniest bit shocked, but Mrs. McKelvey was born Susan Delano, a name that conjures up memories of the Age of Innocence.

* *

After Deliberation.

In fact, Sue's father, the late Eugene Delano, clung to Washington square all during his life. His house was first at 45 Fifth avenue, near the holy Brevoort, and later at 12 Washington square—needless to say, north, since society for many years has abandoned all save the northern border of the tiny park sacred to the muses and the trippers from Bronx and Harlem.

Susan and Charlie McKelvey took quite a time to decide that they couldn't make a success of their marriage. It was way back in 1907 that they were united out in Orange, N. J., and not until a few months ago did any one suspect that all was not well. Now Susan is being styled Mrs. Susan Delano and looking to her brother, William Adams Delano, and her sister Mrs. Augustus B. Wadsworth of Albany for moral support. She is living, I believe, in Orange, with her brother, Moreau Delano.

Another famous New York name was involved in a Reno verdict this week when Mrs. Charles A. Van Rensselaer Jr. managed to slip her marriage into the "less than five year" class.

Charlie Van Rensselaer and the former Adele Brookfield were married when Charlie was just out of Princeton with the class of '25, and was certain that the thing he wanted to do most before showing the world a few things was to marry Dell Brookfield.

* *

A Bit Too Much Family.

It was one of the most devout love matches of a truly hectic season when the younger set were popping off in pairs seeking overworked ministers with time to utter the fateful words.

They do say that, as in so many cases, there was just a bit too much of the parents-in-law. Adele and Charlie discovered that it is quite as easy to disagree as to agree—in fact—much easier. And so for almost a year their friends have been making wagers as to when the move to Reno would take place.

Now it is accomplished, Adele has gone back to her mother, Mrs. Bonnell, and Charlie is looking just a bit vacant. But what makes me giggle is the fact that the dear learned judge in far off Reno was told nothing of family interference. Perish the thought. Adele accused Charlie of having "a violent temper" and of exhibiting it upon frequent occasions.

[Continued on page five.]

Madame X Finds La Jolla as Lovely as Any Spot on the Globe

By Mme. X.

LA JOLLA, CALIF.—[Special.]—No, no one who hasn't lingered on the shore of the Pacific ocean just where bald Mount Solidad sticks its lean and horny toe out into these long, slow waves, knows anything of the real charm of this tremendous body of water that separates the brand new western continent from the most ancient and grim orient. A sprightly, up-to-date Yankee is incredibly different from a stolid, typical "chink." So this long, gay, varied coastline has no apparent relation to that one—is it four or five thousand miles over the way?

Here all is picturesque and prosperous; over there both of these qualities are unknown. Here, out of every three or four of the population, one owns and drives his own automobile up and down the smooth and winding thoroughfares; over there the same bent coolie plods through the shifting sands carrying on his shoulders the same yoke with its heavy burdens that has long typified the dull servitude of all oriental countries.

* *

Off the Beaten Track.

Among many other charms, La Jolla [pronounced "La Hoya"] has one especially desirable attribute. No railway runs near enough to it to have even its most piercing whistle heard by the keenest ear. The only sound that throbs on the silence of earth and sky is that of waves beating slowly and majestically on the rocky beach. No, there is one more; the drone of a passing airplane on its way from San Diego to Los Angeles. This is the favorite route of airplanes of all sizes and makes.

From San Diego to the airport at Los Angeles, the coastline makes a gigantic curve to the northwest. From this insignificant little settlement, haunt of those seeking beauty and quiet, on clear days one can see that superb arc of mountains curving off there to the far distant point which, we are told, is the port of Los Angeles.

The City of Angels, itself, lies spread out like a huge picnic tablecloth over the landscape for miles and miles of little bungalows set in pretty gardens, with tall chimneys and factories interspersed for that business life which the community claims is of such importance. Its principal industry, I suspect, however, is promoting subdivisions. They creep out in every direction, growing like a solid flood of stone, plaster and red tiles. And from all over the forty-eight states come men and women and their children seeking the new world of sunshine and mild airs and spend the rest of their lives extolling the climate of southern California.

* *

Home of Many Isms.

Also, isms of all kinds spring up in this region, various forms of worship, many linked with the old religions handed down from Hindoos and other Asiatic mystics. The principal headquarters for two great theosophical cults are, one on the extreme southwest tip of these United States on a lonely rock called Point Loma, near San Diego, a rocky ledge, which sticks out into the Pacific ocean; the other cult is up in the Ojai [Ohi] valley, high over Santa Barbara and that part of the coastline. There is there, according to report, one whom his followers believe to be the modern reincarnation of Jesus Christ.

To the unbeliever it is hard to see the lowly Jehudin who rode the ass, in the sleek, shiny oriental clad in black silk garments, who rides about in a fine motor car. It's hardly the modern parallel of that gentle, good man who rode that historic and humble ass.

At Pasadena, the favorite winter haunt of many Chicagoans, there are all sorts of lectures, picture shows, high brow theaters and other serious occupations for people who dread to appear simply as seekers after the idle and lovely. It's a western Evanston, full of good works and high ideals. The X. family, when it leaves home, leaves behind it all desire for self-improvement. Our brow grows lower and lower. What we want is lovely landscape; an even more gorgeous seascape; great and unmolested leisure; an ever present feeling that we are wasting time as never before.

The sign and epitome of this indifference to self-improvement comes when we find some as degenerate as we are who will play "contract bridge" at an early hour in the morning. To declare a "three no trump" at half past nine a. m. gives an exquisite sense of nothing to do which renews life in a semi-defunct body as nothing else does. Unfortunately, at the moment, the X. family is with a trio that does not rise from its soft beds until eleven a. m., so we can't have that utter ecstasy of overbidding a matutinal no trump hand.

* *

A Delightful Haven.

On the rocky tip of Solidad is an inn such as doesn't exist anywhere else in the world. Unfortunately, the advertising ethics of this and every other self-respecting daily paper forbids my mentioning its name. All that I can say is that nothing is lacking here for the dulcet enjoyment of a life that can draw people of short purse and tired bodies out across several thousand miles of flat and mountainous land. We are not plagued here by the sight of monstrously rich folk, nor do we see folk who are provincial and with little knowledge of the world.

Among the Chicagoans who are or have been here this winter are Mr. and Mrs. T. E. Donnelley, Mr. and Mrs. Bertrand Walker, Mr. and Mrs. W. P. Hodgkins, Prof. James A. Breasted and Mrs. Breadsted, Mr. and Mrs. Sterling Morton, Mrs. Nathan S. Davis, her daughter, Mrs. C. H. Boissevain of Colorado Springs, and the latter's daughter, Miss Antoinette Dangler, who is here at the Bishop school.

Other Chicagoans who have been here are Henry J. Patten, Frederick Norcross, Mr. and Mrs. Wieboldt, Mrs. Daniel H. Burnham, and Mrs. Ulf Grannis. Former well known Chicagoans who now make their home in southern California and come periodically to La Jolla are Mrs. Treat Campbell, Mrs. N. H. Skinner, and Miss Eliza V. Rumsey. These three are members of a once well known and prominent north side family, the Rumseys.

Their parents, the late Mr. and Mrs. Julian Rumsey, had seven—no, wasn't it eight?—daughters and three sons, nor was that considered an unusually large family. They built and lived for years in that friendly looking house

NEWS OF CHICAGO SOCIETY

on the northeast corner of Huron and Cass streets, where now Mr. and Mrs. John H. Winterbotham are awaiting the finishing of their new apartment on Astor street.

* *

Recalls Another Age.

This fine old relic of a past age is a charming abode with lofty ceilings, mighty doorways, imposing, though ugly, woodwork adorned with that mottled black walnut so admired by our immediate ancestors. It has large rooms and an air of stately hospitality impossible to achieve in modern abodes. The vast stairway that rises opposite, though quite far back from the spacious front door, seems to soar and soar upward with a joyous vigor and light heartedness unknown in these days of elevators and stunted stairs.

The entire mansion (for such it is) has a quite different spirit from that of any modern abode I know. If I stroll by there nowadays with my mind's eye I can still see the late Mrs. Julian Rumsey, with her white cap and kerchief, sitting in the sitting room window on the left of the front door, gazing placidly out on the passing world, resembling the late Queen Victoria to a quite extraordinary degree and giving an air of distinction to the whole block.

Of that family of eleven children there is none left in Chicago. The only survivors, Mrs. Skinner, Mrs. Campbell, and Miss Lida Rumsey, are living in Pasadena, while Mrs. Wheeler lives in the east. Chicago doesn't seem to have the faculty of keeping her children with her when their strenuous years have passed. It isn't a city for older people. It is the chosen haunt of the young and vigorous. Those whose tendency is to look over their shoulders at what has gone by would better journey to some milder climate, where they can sit comfortably down and contemplate the past. The X. family tries in good faith to recall bygone days, but it is only for a moment. Our real outlook is the forward gaze when the exciting and all absorbing present permits us to look ahead of the moment.

* *

Ancient Order Near Oceanside.

Come back to La Jolla with me for a moment. I omitted, in describing to you the isms that possess so many people in this part of the world, to mention still another. Near Oceanside, a seaside resort on the coast between here and Los Angeles, is a group of disciples of one of the oldest monastic orders now extant, the Rosicrucians. Just what they are I can tell you better when I have visited them, as I hope to do later. That they are an ancient and learned order of men who devote their lives to the purely ideal and self-sacrificing is all I know now.

Also, not far away is a hermit, the genuine article, such as used to flourish in the early eras of Christianity, when there was much less to renounce in the way of comfort and good cheer than there is today if you retire from your fellow men and take to a life of fasting and prayer. Yet here is this hermit devoting his waking hours to all the old ritual of those amazing recluses of the dark ages.

On the opposite side of the picture is that nearby Mexican resort, Agua Caliente ("Hot Water," to translate its name meaning literally), whither our gay and festive fellow countrymen go when they want the forbidden joys, gambling and drinking. There an American company has created what looks like a sublimated setting for a Spanish opera. The drive thither and the scene that meets one at the end are both entrancing and serve to clothe the forbidden in such lovely fashion that not even Cotton Mather himself could refuse a taste of the amusement offered there.

Moreover, it is run in an orderly and decent fashion that rather daunts the would be carouser. There is an excellent restaurant with good wines. There are gambling tables where all sorts of exciting games of chance are offered the visiting public. There is also a first class race track. In connection with this is a curious rule. If any one wins a lot of money on the races he is forbidden to spend it at Agua Caliente. He has to take it away with him. At Monte Carlo, in southern France, if you win a big purse there is every enticement to spend that money before you leave the principality of Monaco.

* *

A Curious Rule.

Also, the American motor cops have a curious rule on the drive home from Mexico to the U. S. A. At the end of a long, straight piece of road, as it crosses into this country, stands a sheriff on an elevation watching drivers of motor cars as they scoot northward. If the autoist comes steadily and on an even keel he is allowed to pass on after satisfying the custom authorities that he has no liquor in his possession. If, however, he wabbles uncertainly on that stretch of smooth, straight driveway, he is required to dismount and go home by some other mode less dangerous to his kind, usually the motor bus which travels regularly up and down the thoroughfare.

One day came a driver zigzagging up from Mexico. When he reached the watching guard the latter motioned him to stop, and when he did said to him, "You leave your car here, my friends, and take the motor bus home." This the fuzzy minded motorist did, literally.

He woke up the next morning in his own home with all memory of the previous day wiped out of his mind. So he looked with bewilderment at the spectacle of a motor bus in his front yard. How it got there, and where his own car was, he couldn't imagine.

MISS ADELINE ADOLPH.

Mr. and Mrs. Herman Adolph of 1221 South Springfield avenue announce the engagement of their daughter, Adeline, to Max Hecktman, son of Mrs. Anna Hecktman of 4224 Grenshaw street.

MRS. IRVING PFLAUM.

Announcement is made by Mr. and Mrs. Edward D. Loewenthal of the Plaisance hotel of the marriage of their daughter, Melanie, to Irving Pflaum. Mrs. Pflaum was graduated from the University of Chicago and has studied at the University of London and at the Sorbonne in Paris.

MISS AVIS GENEVIEVE HOGUE.

Mr. and Mrs. Oliver R. Hogue of Highland Park announce the engagement of their daughter, Avis Genevieve, to F. Paul Stone Jr. of Oconomowoc and Milwaukee, Wis. Miss Hogue attended the Bennett school at Millbrook, N. Y. Mr. Stone attended Dartmouth college and the University of Wisconsin. He is a member of Delta Tau Delta fraternity.

MISS ELLEN M. CHRISTENSEN.
[Youngberg Photo.]

Mr. and Mrs. C. J. Christensen of 1919 North Fairfield avenue announce the engagement of their daughter, Ellen Margaret, to N. Hargen Ohlrich Jr., son of Mr. and Mrs. N. H. Ohlrich of Oak Park.

Owners of the bus, however, finally traced it to his domain, and the sheriff realized that his command had been obeyed literally by the dazed and unfit driver. How the latter negotiated that crowded thoroughfare with the unwieldy bus was a miracle, but that he did it successfully saved him a sentence from the court before which he was tried. His literal and successful obedience to the order of the sheriff was counted in his favor, though it is safe to say that henceforth the sheriff will give closer attention to the fashion in which his commands are carried out.

* *

The Loveliest Spot of All.

Truly, in all the lands I have visited, and they include northern and southern Sweden, England, Germany in all latitudes, the Tyrol, Switzerland, Italy to the toe of its boot, southern Spain, Central and South Africa, besides Florida and other warm spots in this country, I have never hibernated in quite so delectable a region as just this part of California's long coast line where purple mountains hem one in on the north and east and a sea as blue and purple as anything the Mediterranean can show beats rhythmically along a lovely, rocky shore to the south and west.

A sunset on the rim of the world we now survey is a sight that makes hundreds of people each day pause on the brink of this coast in a silent prayerfulness that speaks louder and more musically than any words a poet ever spoke. The great orb flattens as it drops to the water line, and after it sinks quite below the horizon sends a renewed gorgeousness up into the sky that seems to shout a wild, crimson good night to the expectant earth, which then pulls down its shutters and goes to sleep under the staring stars.

Golf Enthusiasts Compete at Aiken

AIKEN, S. C.—Play went on all week here for the Dolan cup at the Palmetto golf club. Among the players were Eliphalet Nott Potter Jr., George G. Bourne, Winthrop Rutherford, George Bostwick, Benjamin Chew, and Sampson Smith.

Cornelius Vanderbilt Whitney, who was recently divorced, arrived here this week and is at the Whitney villa. He will play a deal of polo during his stay. Among house guests here are Mr. and Mrs. H. R. Pyne, and Mr. and Mrs. Fredrick Watries, who are the guests of Mr. and Mrs. Marshall Russell. Miss Peggy Dunne and Philip Dunne are guests of Mr. and Mrs. Francis P. Garvan.

Commodore James Entertains Guests in Newport Home

NEWPORT, R. I., March 8.—[Special.]—There has been considerable activity here during the week. Commodore Arthur Curtiss James had as his guests at Beacon Hill Mr. and Mrs. James Stewart Cushman, who remained several days. Mrs. James is at present in Miami at the James place there, Four-Way lodge.

Mr. and Mrs. Michael M. Van Beuren, who were at Gray Craig, left early this week for New York, whence they sailed for Europe, to be gone until early in the spring. They will return to Newport for the season.

Many notable people have been here inspecting building operations which are being carried on extensively. Mrs. Cornelius Vanderbilt, whose husband, Gen. Vanderbilt, recently purchased Beaulieu, the former William Waldorf Astor estate, which the Vanderbilts have occupied for several seasons, has been here for some time planning changes in the estate.

Mrs. John S. Prentice, who purchased Belmead, the Scott villa, is here superintending alterations which will cost some $50,000. Belmead last year was occupied by Count and Countess Alfonso P. Villa, but Mrs. Prentice will use it herself this coming season.

Society Lenten Lecture-Goers Imbibe Learning

And Also Get a Line on New Fashions.

By Mildred Jaklon.

SOCIETY is sitting up like a good child and swallowing with relish its annual dose of Lenten lectures. The increase in the number of such informative talks within the last few years evidences the importance nowadays of being well informed on a number of topics.

Time was when woman made a point of being charmingly ignorant and based her conversation on vague generalities, but the modern society woman is well equipped with information equal to the demands of any conversational occasion. If she craves knowledge on a specific subject, she may appease her appetite for more learning by the simple expedient of purchasing one of those intriguingly perforated tickets to a series of talks by an authority in that particular field.

* *

Not All Educational.

It isn't to be supposed, though, that interest in the lectures is exclusively educational. Milady wears her new spring suit and hat, and observes as well the trend of fashions as interpreted by her acquaintances, the while she imbibes mental nourishment She lunches with other lecturegoers before the afternoon session on interior decoration, censorship, or whatever it may be; and goes to tea with kindred souls afterwards.

The Chapel Guild of the Cenacle is one of the organizations that sponsors a series of annual lectures. They are to be given on Monday afternoons this year, beginning tomorrow, and the group of women who will open their dwellings on five successive Mondays includes Mrs. Edward I. Cudahy, Mrs. Frank M. Gordon, Mrs. Lester Armour, Mrs. Edward M. Hurley, and Mrs. William Roy Carney. Miss Florence Murphy is in charge of the ticket sale. The talks are by well-known clerics on a variety of topics.

* *

Wells College Club.

The Wells College club also sponsors a group of six lectures, the first to be given on Wednesday morning at 10:30 o'clock at the Evanston Country club. Current literature is the subject of the series, and Mrs. Anthony French Merrill is to give it.

Mrs. Allen R. Vinnedge, Mrs. George B. Bryden, Mrs. Edward S. Main, Mrs. George M. Groves, Mrs. Sidney Y. Ball, Mrs. William R. Uhlemann, Mrs. Albert C. Koch, and Miss Grace Griswold are among the north shore women who are to serve as hostesses.

BRIDE

MRS. RICHARD E. KELLIHER.
[Du Bois Photo.]

MRS. JOHN J. HARTNETT of 1344 Chase avenue announces the marriage of her daughter, Mary Alicia, to Richard Edward Kelliher on Mar. 1 in the chapel of St. Ignatius church. The ceremony was followed by a reception and breakfast at the Sovereign hotel.

English Discover Coal Mines Under Cabbage Patches

WILLENHALL, England.—(AP)—The discovery of coal under the cabbage patches at Great Bentley Common has led to an intense fued between the inhabitants of the thirty-one cottages and the miners who are using the water wells for mine shafts.

Most of the houses have lost their water supply, and the occupants are forced to carry water from a spring three-quarters of a mile away. During cold weather the women had to carry buckets of burning coals to thaw the icebound spring.

The discovery of the coal was made when it was seen glistening at the bottom of a well. A scaffold was erected halfway down the well, and four galleries were burrowed from its sides.

Italians Want Small Bills.

ROME.—(AP)—A move to copy the United States and issue smaller paper currency has been launched by the Banking Review. The magazine says that present 100 and 50 lire notes [worth about $5 and $2.50 each] are far too bulky while the notes for 1,000 lire must be folded many times.

ELECTROLYSIS
as done by Ella Louise Keller
The Only Method Doctors Recommend to Forever Remove
HAIR on the FACE
Hair roots forever destroyed. Regrowth impossible. Skin left smooth and entirely free from blemish. We use electrolysis and destroy from 400 to 600 hairs per hour. Work done by facial experts.
ELLA LOUISE KELLER
55 E. Washington St. Tel. Central 6468
Offices in New York and Minneapolis

Americans Honor H...

DUESSELDORF.—(AP)—Th... Dreiser, H. L. Mencken, and Sinclair are American mem... a committee which is sponsor... tion of a monument to H... Heine, famous poet, in this his... town. The committee also ... enlarge the Heine collection ... municipal library.

Starck
This Beautiful
Majestic
RADIO
to Be Sold for the
Balance Only
$84.50
Complete with Tubes
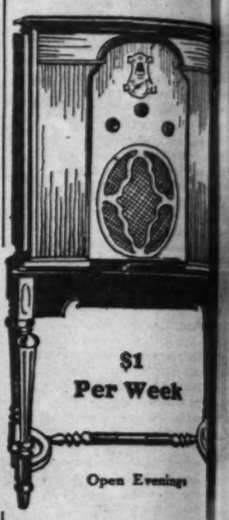
$1 Per Week
Open Evenings
An opportunity of a lifetime purchase a standard make ... for the balance due. This is one of the many wonderful gains we have to offer during sale.
A. A. Starck Piano
223 So. Wabash Av.

Chas. A Stevens & Bros., 19-25 No. State St.

DOWNSTAIRS AT STEVENS

A New Shipment and First Showing of

Smart New Coats

For Early Spring

$18

Tan, Brown, Blue, Oxford, Navy, Green, Gray.

Swagger new Tweeds are one of the smartest sports fashions this season. These are made on semi-fitted or straight lines, and show notched, johnnie, scarf or stitched collars, self belts and tucked backs. In sizes for women, misses and small misses.

A number of "Dress" Coats are also included in this unusual price group, in Tricoline, Covert, Cheviot and Basket Weaves. Sizes for misses and small misses.

Tweed $18 *Tricoline $18*

DOWNSTAIRS COAT SECTION

Chas. A Stevens & Bros., 19-25 No. State St.

A RARE VIOLIN

We have on display an extraordinary violin made by the French master,
Nicolas, Paris
In practically perfect state of preservation, and possessing a tone of power and resonance, it constitutes a rare value for those seeking choice instruments of unquestioned authenticity.
$500
May we suggest that you call in and inspect this violin and others of like quality? Experts will find no other place in Chicago where instruments of such remarkable quality are to be found.
WURLITZER
329 So. Wabash

MADAME MARGUERITE
wishes to announce her return from
PARIS

She has brought with her an unusually interesting
COLLECTION OF SPRING AND SUMMER MODELS
SELECTED AT THE EXHIBITIONS OF THE
FOREMOST FRENCH CREATORS

Several of the New Models, which will more than in the past bear an individual stamp of DISTINCTION, have been specially created for her clientele. She has made a particular effort to procure materials and ideas that are "exclusive in style and different in design"

THEY ARE NOW IN COMPLETE READINESS
AND YOUR INSPECTION IS CORDIALLY INVITED

660 Rush Street at Erie

FRENCH WRITER INVESTIGATES MODERN ART

Finds Mad Men Paint as Well as Normal Ones

Many Shows Seem to Prove This Claim.

By Eleanor Jewett.

ONE of the best arraignments of modernism printed recently is that published in the French magazine Le Gaulois Artistique and written by Maurice Feuillet under the title "L'Art Français en Peril: Le Sadisme du Laid." Feuillet went to infinite pains for his data. He investigated art from all sources and of all kinds. He found, as has been found on this side of the Atlantic, that mentally abnormal persons could turn out just as satisfactory modern paintings as the leaders in the movement. The difference lay in the fact that the insane individual tried to approach the normal; the technically sane painter bent his efforts toward creating the abnormal.

Ralph Clarkson, one of the most important and most able of American portrait painters, has had a good story for years about the doctor in an asylum for the mentally diseased who was taken to a modernist show in the expectation he would be surprised. He took the freak paintings so quietly that the man who had brought him was astonished and questioned him.

"Well," said the doctor, "I can't very well be surprised. I have seen too much of this sort of thing. My patients all do it. Some do it better, some do it worse. It is a manifestation of morbid tendencies allowed to run unchecked. The only surprise is that it should be taken seriously by men and women who are intelligent and sane."

* *

Paintings by Mad Men.

Feuillet in France has received a like reaction. Recently an exhibit of paintings by mad men was staged in Paris, another, I believe, in Berlin; the pictures were exactly as grotesque and as well done as those of the leading artists in the modernist movement. In Le Gaulois Artistique reproductions illustrate M. Feuillet's article and on several counts the insane drawings and paintings are infinitely finer than similar pictures by Picasso, Chirico, Matisse, Braque and their fellows.

Similarly, with the current attempt at primitives. If you realize it, the primitives painted to the best of their knowledge. Their work was a sincere striving for higher goals. The pseudo-primitives of today are going back, not forward. They are artificial and poseurs. They could know better if they would, other painters have blazed the trail for them, but out of their empty conceit they fling themselves toward the honest ignorance of the early craftsmen and spoil the thing they profess to love by their greedy mouthings and mummeries.

Similarly in the Negroid manifestations, we see contemporary minds shackling themselves willingly in the limitations which bound early African art because the craftsmen of those times knew no better. They did the best they knew. Our Negroid modernism is negative rate sensationalism, the output of questionable minds and clumsy hands, a mockery, really, of an art which was the dignified expression of the spiritual aspirations of a race that, although low-keyed, at least had the vision to do always the best it could. It would be well if our notoriety mongers learned a few lessons in primitive honesty.

* *

Modernism Has Hundred Facets.

This is a ticklish subject on which to be dogmatic, for modernism has a hundred facets. For example, no more brutalized painting could be found than in the show at the Chester Johnson galleries of canvases by Weisenborn. Bloodthirsty modernists are described as being pacifists and mild as the proverbial lamb, but all creative work springs from a man's individuality. It is hard to get away from the thesis that as a man thinketh in his heart, so is he.

Therefore, one can conceive that Weisenborn is brutal at soul. His colors are raw, his surfaces tormented. Degenerate eyes, weak mouths, sly faces, replace wholesome models. To save himself from being considered too entirely of a single mind he throws in one or two complacent still life subjects and one or two mild concoctions of color and line so that those who support him can say: "But look at this and at that; surely you are wrong in your judgment." The Pharisee will get us yet, if we don't stand firmly by our convictions. Bad art is bad art, no matter what label it runs under.

At the Walden-Dudensing galleries is another modern art exhibit. This time the manifestation is charming. Nura, a New York painter, offers a number of studies of children. They are badly drawn, on purpose, equally purposefully the color is odd but good. The effect honestly sought is one of quaintness. Nura succeeds. The pictures are like illustrations for another "Alice." They are different and curious but they are attractive, sincere, mentally sound and have a definite place.

At the Knoedler galleries is another form of modernism, drawings by Alexander Archipenko, and again one writhes at the futility of the effort. Incomplete work is never satisfactory, but these particular drawings are less important than most. The drawing is bad; the poses are unreasonably strained and, without his name to them, the show would be as well off in a waste basket as it is on the walls.

* *

Exhibit by the Ten.

Then in the Marshall Field galleries is the exhibit by the Ten. The Ten are Chicago painters, also members of the modernist school, but of a different cycle. Some of them are experimenting; some have decided on the type that suits them. Charles Biesel is one in the flux. His "Cosmos and Zinnias" is an exquisite painting; his "Swordfishermen on the Grand Banks" is not convincing—the ships are entirely too restless for the quantity of sea that is running. Frances Foy is in a state of flux. Her "Portrait of Mrs. Hell" is delightful; the "Aspedistras" quietly satisfying and her "Picknickers Leaving the Park," a left-over from a year or so ago.

Frances Strain is feeling her way. She comes closest to success in "The Cats," with its texture and color. Fred Biesel is amusing himself with cautious plunges from the conservative to the radical but his brains are intact, so far. Emil Armin clings to his mystic triangle, but under that affectation he is working seriously into intelligible painting. His "Storm" is exaggerated, rather far fetched; his "The Chief" is effective. V. M. S. Hannell has a faint "Still Life," color too thin, and an amusingly clever portrait in "Green Dress."

Gustaf Dalstrom is rather pale—not enough backbone—and George Josimovich is all backbone. His paintings are as strident as trumpet notes. He invites worms into conference where Armin invites triangles. His work is restless, abnormally emotional; paint covers a great many faults in drawing and in spiritual vision. He is promised a one man show at the Chester Johnson galleries next year.

* *

At the Swedish Club.

Emile J. Grumieaux submits the best work of them all. His is honest and picturesque and his oddities are based on craftsmanship. He can draw and can get a feeling of solidity. He does not disdain beauty nor dramatic effects. His three canvases are a leaven that lighten and put over the show. Jean Crawford Adams works with him, though on a different level. She, too, gives the exhibit a thrust forward. Her "Casis, France," is a delightful canvas.

At the Swedish Club of Chicago there is another manifestation of modernism. This is a cultural and intellectual modernism, a sane creation of gigantic proportions, founded on knowledge and practice, and nourished by imaginative vision. Emile Zoir, a great Swedish artist, is the painter. He has been honored by many countries and with many awards. His work proves the justness of the esteem in which he is held.

"The Crucifixion" is a majestic portrayal of the agony that crowned Christianity. The ordered beauty in the "Creation" is inspired. And of the other paintings all possess strength and assurance; some deal with persons and some with ships, but through them all runs the fine thread of an intelligent mind.

* *

Still More Modernism.

Again at the Arts club is modernism to be found. One excludes the drawings by Muriel Hannah, which are delightful portraits.

The modernism at the Arts club comes in with the work of Ernest Fiene and Emil Ganso. The Ganso paintings are listed as "Gouaches," thereby at once stimulating the interest. What, what, are gouaches? Are they cousins to goloshes or to the Hungarian goulash or to the Parisian cutthroat? It is good showmanship to write "gouaches" instead of paintings, oils, or water colors.

The exhibit does not live up to the pepper in "gouaches," however. It is really a nice show could one turn the nudes to the wall. The landscapes and street scenes are charming, possessing good color and good humor. Ganso is no more capable of accurate anatomy than is Weisenborn, but whereas Weisenborn is repulsive, Ganso is only irritating. His women fall short of humor and are minus beauty. They are unstrung females gone more than a bit to seed, quite needlessly present.

The landscapes by Ganso are, most of them, delightful. "My Home Town" has the flavor of a sporting print, though the only horse in sight is a thin beast straining at a coal wagon. "Montrouge" has the savor of spring, fascinating color if slightly choppy. "Summer in Villiers" is delightful; "Church in Maine," delightful; "Overlook Mountain" is amusing and quaint; the "Harvest in Villiers" is ripe summer with stacked wheat. This is intelligible modernism.

Ernest Fiene could throw his entire exhibit out of the window and rest his fame on one painting: "Girl Reading"—and be acclaimed. It is by all odds his best piece of work and would rank high no matter in what company it were shown. For the rest of his paintings one cannot say as much. They are either stupidly severe as "Hudson River Boat," pretentiously misdrawn as "Lake Hill Farm" with its preposterous cows, or badly arranged as the awful mess which passes under the pseudonym of "Bouquet of Flowers." Here is the weaker side of modernism, not disgusting nor revolting nor particularly inane, but affected and stilted.

* *

News of Art and Artists.

The Chicago Galleries association, in contrast to these other galleries, is offering a superb exhibition. There are paintings of eight well known Chicago painters and the exhibition is one of sterling quality. It has beauty, delicacy, thought, craftsmanship, standards, imagination, vigor, honesty—all the qualities which go to make enduring art may be found here in greater or less degree. Space forbids a longer mention today. The artists exhibiting, however, are E. Martin Hennings, Frederic Tellander, Carl C. Preussi, Edward T. Grigware, John Nolf, J. Jeffrey Grant, R. F. Ingerle, and Stark Davis.

Signe Palmblad, a painter who is welcoming her 60th birthday this week, will be honored on Wednesday with a luncheon at "A Bit of Sweden." Various other entertainments are planned for her, and a one man show of her paintings is being arranged.

An exhibition of paintings by Grant Wood has opened at the National Academy of Art.

The Hoosier Salon Patrons' association has opened an exhibit of water colors and oils by Wayman Adams and pastels by Johann Berthelsen in the Hoosier gallery, room 724, 211 W. Wacker drive, for the month of March.

The Association of Chicago Painters and Sculptors is having a formal dinner Thursday evening in the club-room of the Palmer house. Frederick Clay Bartlett is to be the speaker of the evening.

Florence White Williams has been meeting with success in eastern cities. Her water colors have been hung in the Corcoran galleries in Washington and at present two water colors which she painted on a recent trip to Portugal have been accepted for the Baltimore Water Color show in the new Baltimore museum.

Gerald A. Frank was awarded the Municipal Art league prize of $500 in the Chicago Artists' exhibition which closes today in the east wing galleries of the Art institute. The painting which captured the prize was entitled "Maternity."

"SUNDAY MORNING, GALENA," by Edward T. Grigware, a painting of the newly restored old church in Galena which is rapidly becoming one of the historical sites of interest in Illinois. The painting may be seen in the current exhibition of Eight Chicago Painters at the Chicago Galleries association, 220 North Michigan avenue, one of the most successful shows at the moment in town.

YOUR ANCESTRY

If you are interested in your family history, send 10 cents in stamps for our 168-page priced catalogue of over 4000 genealogical books.

Goodspeed's Book Shop
Established 1868
Department D-4
7 Ashburton Place, Boston, Mass.

Will Buy Paintings
by
Orgasse, Onker, Calame, Puseli, Girardet, Gleyre, Vantier and other European artists of 19th century.
Give Full Details and Prices
Mme. Lucy Bollag
HOTEL MONTCLAIR
49th St. and Lexington Ave., N. Y. C.

"WHAT PETERSEN PROMISES, PETERSEN DOES"

PETERSEN'S 23rd MARCH RUG SALE

has 3 big features

1. Unusual Savings
2. Allowance . . . . . for Your Old Rug
3. Convenient Terms

Congoleum Mat
18x36 inches, with Border, 29c

Regular $80
Royal Wilton Rugs

The substantial reductions on these rugs, together with their beauty, make them outstanding even in an event like our March Rug Sale. The designs and colorings are different, distinctive . . . the kind you will be proud to show your friends. These rugs are woven of all wool yarns and have a rich, velvety pile. 9x12 foot size priced in this Sale at only

Size 9x12 $54.89 Trade In Your Old Rug

$5 Down

We carry a complete line of American Orientals, Gulistan, Sahara and Melistan rugs.

$150 American Orientals, 9x12 Reduced to $119.75

"What Petersen Promises, Petersen Does"

PETERSEN'S 23 year old policy of retailing fine home furnishings at moderate prices is demonstrated with more force than ever in this March Rug Sale. Though we feature rugs especially in this event, other furnishings for your home are included. Do not forget, during March only, your old rug, regardless of its condition, has a cash value here if used towards the purchase of a new rug.

Majestic
ELECTRIC RADIO
1930 Model Radio

The late model Majestic with all of the features that have made Majestic the choice of people who demand the finest in tone quality. The cabinet is handsomely designed and finished. Guaranteed 1 year against price reductions. Less tubes.

$95

$195 Kroehler Living Room Suite

This pillow arm style offers the extreme in comfort and the all mohair covering assures long service. Gracefully designed, comfortable and smart in appearance, it is the type suite that predominates in better class homes. Quality is inherent in this as in all Petersen furnishings. Materially reduced now; 2 pieces,

$139
$14 Down

Solid Walnut End Table
$4.95

Inexpensive yet decidedly attractive and well constructed. The finish and design further enhance this 23rd March Sale special.

Open Tuesday, Thursday, Saturday Until 10 P. M.

Petersen Furniture Company

1046-56 Belmont Av.
4135-41 North Ave.

5 Large Stores
1651-59 W. Ogden Ave.

New South Side Store
6531-35 Halsted St.
3660-64 Irving Pk. Bl.

Saks-Fifth Avenue
North Michigan at Chestnut

We are doing the greatest things with Tweeds!

...delicate ones in feminine guises, their fabric as light as lace... smooth, thin ones in restrained patterns... fantastic ones made into suits that do unexpected things, with smartness in every detail...

coats that are seen at the smartest sporting events... suits that are fitted, belted, and flared, that couldn't be more "right" for town... in fact, everything in tweeds

Suits 45.00 and up
Coats 65.00 and up

"It's Smarter To Shop At Saks-Fifth Avenue"

WEDDINGS AND ENGAGEMENTS

No wedding or engagement announcement will be published in The Tribune unless it bears the signature, address, and telephone number of a parent of either the bride or bridegroom. Announcements should reach the society editor not later than the Tuesday morning preceding the Sunday they are to be published.

MISS MARTHA L. RUBY.
[De Haven Photo.]

Mr. and Mrs. Max Ruby of 6836 Paxton avenue announce the engagement of their daughter, Martha Lee, to Nathan Levey, son of Mr. and Mrs. Jacob Levey of 6745 Chappel avenue.

Announcement is made of the marriage on Feb. 15 of Miss Ruth Haigh, daughter of Mr. and Mrs. William A. Haigh of Oak Park, to Walter Taylor Collins, son of Mr. and Mrs. James Collins of Oak Park. Mr. Collins and his bride have returned from a wedding trip in the east and are residing at 415 South Harvey avenue, Oak Park.

Mr. and Mrs. L. A. Whitman of Cleveland, O., announce the approaching marriage of their daughter, Geraldine, to Walter Bregman, son of Mrs. L. I. Bregman of 40 East Oak street, Chicago, to take place next Sunday at the Wade Park Manor in Cleveland.

Dr. and Mrs. Eugene O. Hess of 2015 Argyle street, formerly of Jacksonville, Ill., announce the marriage on Feb. 22 of their daughter, La Fern Elise, to Sherman V. Coultas of Jacksonville. After a wedding trip Mr. and Mrs. Coultas will reside at 1130 College avenue, Jacksonville.

Mr. and Mrs. Joseph Hill Taylor of 8032 Rhodes avenue announce the marriage on Feb. 8 of their daughter, Lucile, to Arthur James Wilsdon. Mr. and Mrs. Wilsdon are residing at 854 East 83d street.

Mrs. Gertrude M. Wurzburger of 5004 Woodlawn avenue announces the approaching marriage of her daughter, Edna Louise, to Leo L. Kahn, son of Mr. and Mrs. Louis Kahn, to take place tomorrow at her residence.

Mr. and Mrs. Edmond Fitzgerald of 8247 South Green street announce the marriage of their daughter, Marie Francis, to Michael J. Haberkorm on Feb. 26.

Mr. and Mrs. John Fred Smith of Freeport, Ill., announce the marriage of their daughter, Virginia Leslie, to Fred Doepke, Jr., son of Mr. and Mrs. Fred Doepke of Milwaukee.

The marriage of Miss Irene Syon of Aurora to Dr. William Cory of Geneva, Ill., took place on Feb. 28 at the bride's residence.

Mr. and Mrs. I. O. Lichtenstein of 4329 North Sacramento avenue announce the approaching marriage of their daughter, Lola, to Samuel M. Duxler, son of Mr. and Mrs. Maurice Duxler of Chicago, to take place next Sunday at the Sovereign hotel. Mr. Duxler and his bride are to reside at 5050 Sheridan road.

ENGAGEMENTS

Mr. and Mrs. Willard E. Stevens of 1702 Estes avenue announce the engagement of their daughter, Esther Virginia, to Albin Edmund Carlson. Miss Stevens is a junior at Northwestern university and a member of Beta Sigma Omicron sorority. Mr. Carlson was graduated from the same university in 1928.

Mr. and Mrs. John K. Bryant of the Central Plaza hotel announce the engagement of their daughter, Mary May, to Palmer Chase Boothby, son of Mr. and Mrs. Clarence S. Boothby of Hinsdale.

Mr. and Mrs. Louis Leone of Oak Park announce the engagement of their daughter, Emilia, to Nicholas Mavigliano.

Mr. and Mrs. Thomas Moynihan of 4443 Gladys avenue announce the engagement of their daughter, Margaret Juliana, to Neal McCoughan of 4110 West Taylor street.

Mrs. Nellie Kissane of 4821 Haddon avenue announces the engagement of her daughter, Norine Marion, to Gerard J. Moynihan, son of Mr. and Mrs. Thomas Moynihan of 4443 Gladys avenue.

Mr. and Mrs. Edward H. Schmidt of 4951 West Ohio street announce the engagement of their daughter, Marguerite, to Harold L. Bromann, son of Mr. and Mrs. Louis H. Bromann of 8852 North Avers avenue.

Mr. and Mrs. Sidney R. Friedlander of 2034 Berwyn avenue announce the engagement of their daughter, Ruth, to Seymour Shless, son of Dr. and Mrs. A. L. Shless of 5117 Kimbark avenue.

Mr. and Mrs. Joseph Israel of Oak Park announce the engagement of their daughter, Ruth, to Jack Friedman, son of Mr. and Mrs. A. W. Friedman of 4815 North Central Park avenue. Miss Israel is a member of Sigma Pi Lambda sorority of Northwestern university. The wedding will take place in June.

Mr. and Mrs. Morris Kaminsky of 2347 Haddon avenue announce the engagement of their daughter, Kate, to Morris Nieman, son of Mr. and Mrs. Joseph Nieman of Chicago.

Mr. and Mrs. William Singer of 914 Margate terrace announce the engagement of their daughter, Ruth, to Stanley Josephson, son of Dr. and Mrs. Victor Josephson of 3121 Douglas boulevard.

Mr. and Mrs. Siegfried M. Robbins of 1108 East 53d street announce the engagement of their daughter, Zelda, to M. Jesse Ginsberg.

Announcement is made of the engagement of Miss Sylvia Silverstein, daughter of Mr. and Mrs. Samuel Silverstein of 3148 Ainslie street, formerly of Baltimore, Md., to Samuel J. Ritholz, son of Mrs. Ante Ritholz of 1344 Independence boulevard.

MISS EVELYN V. EASTMAN.

Mr. and Mrs. Harry A. Eastman of 7300 South Shore drive announce the engagement of their daughter, Evelyn Virginia, to Theodore H. Thielpape of Hurley, N. Y. Miss Eastman was graduated from Barnard college and studied abroad for several years. She is now on the staff of the Madison avenue Presbyterian church in New York City. Mr. Thielpape, who is an alumnus of Rutgers university, is acting pastor of the New York Avenue Reformed church in Newark, N. J.

SOCIETY PERSONALS

Mr. and Mrs. James Rategan of River Forest are being congratulated on the birth of a son, James Farrell Rategan, at the West Suburban hospital in Oak Park.

Mrs. Nelson T. Levings, who has been visiting her parents, Mr. and Mrs. Claude C. Hopkins, in St. Petersburg, Fla., is expected to return this week. Mr. and Mrs. Hopkins will go to Spring Lake, Mich., in early April to open their summer residence.

Mr. and Mrs. Lloyd W. Hill of the Belden-Stratford hotel, with their small daughters, returned last week from a lengthy sojourn in Palm Beach and Havana.

Mr. and Mrs. Robert Hofeller of 5459 Everett avenue have motored to Biloxi, Miss., for a three weeks' sojourn at the Edgewater Gulf hotel.

Mr. and Mrs. William J. Fenlon of Oak Park are receiving congratulations on the birth of a son, David Sparks Fenlon, on Feb. 3 at the Oak Park hospital.

Dr. and Mrs. Samuel Martin Edison of 832 Junior terrace and their children have returned from six months of travel abroad.

Mr. and Mrs. Jess S. Raban of 6430 Glenwood avenue announce the birth of a daughter, Sue, on March 1 at the Presbyterian hospital. Mrs. Raban is the former Miss Minnie Tubin of Forest Park, Ill.

Irish Gallants Lead World in Shunning Matrimonial Ties

BELFAST. — (AP) — The United States is the best country for marrying, while the Irish Free State is the worst, according to census returns.

Eighty per cent of the men here between 25 and 30 are unmarried, while only 39 per cent of those in America remain single. In Northern Ireland the corresponding figure is 62 per cent, while in England it is 45 per cent.

The figures reveal that Finland and the Irish Free State lead the world in numbers of unmarried persons.

Brazilians Test Explosive.

RIO DE JANEIRO.—(AP)—Hundreds of square yards of water strewn with dead fish after a demonstration of a new explosive in the harbor, fronting the presidential palace, gave evidence of the destructive force of a new explosive, "Alexandrinita," the invention of Maj. Abrahao Alberta of the Brazilian army. President Washington Luis and military and naval officials witnessed the test.

Deaf Hear Again Through New Aid

Earpiece No Bigger Than Dime Wins Enthusiastic Following Ten-Day Free Trial Offer

After twenty-five years devoted exclusively to the manufacture of scientific hearing-aids, the Dictograph Products Co., Inc., Dept. 508M, 180 North Michigan Blvd., Chicago, Ill., has just perfected a new model Acousticon that represents the greatest advance yet made in the re-creation of hearing for the deaf. This latest Acousticon is featured by a tiny earpiece no bigger than a dime. Through this device, sounds are clearly and distinctly transmitted to subnormal ears with wonderful benefit to hearing and health alike. The makers offer an absolute free trial for 10 days to any person who may be interested, and a letter will bring one of these remarkable aids to your home for a thorough and convincing test. Send them your name and address today!

A MANDEL SUBWAY MEN'S EVENT

Mancrest Clothes

$19.90

Capes, Boleros Featured in New Dots

Pin Dots
Dime Dots—
Star Dots—
Dollar Dots
Diamond Dots—
Large and Small Dots—

$10

Values that are truly out-of-the ordinary — featuring all the newest style notes.

Mandel Brothers, Subway Fashion Center, Lower Subway.

Flares, Tweeds Are Newest in Spring Coats

$24.75

TWEED for spring! You'll make no mistake in choosing from these. Wolf or Fox collared models . . . new light shades . . . crepe silk linings. Sizes 14-38 in the lot.

Velveteen Dress Coats, Flared or Semi-Fitted, 14-38, $24.75

Combination collar and revers of stitched taffeta. Novelty taffeta lining.

Mandel Brothers, Subway Fashion Center, Lower Subway.

These Famous Mills Furnished the Fabrics:

Metcalf Brothers—
J. P. Stevens—
Cyril Johnson—
Peacedale Mills—
Stillwater Worsted—
Sanford & Russell—
American Woolen Mills

Because we've gone to the mill and selected the fabrics and patterns from the bolt—and we've turned these selected materials over to a maker of quality clothing—with strict specifications to follow in making our garments, You are assured of FIT and STYLE!

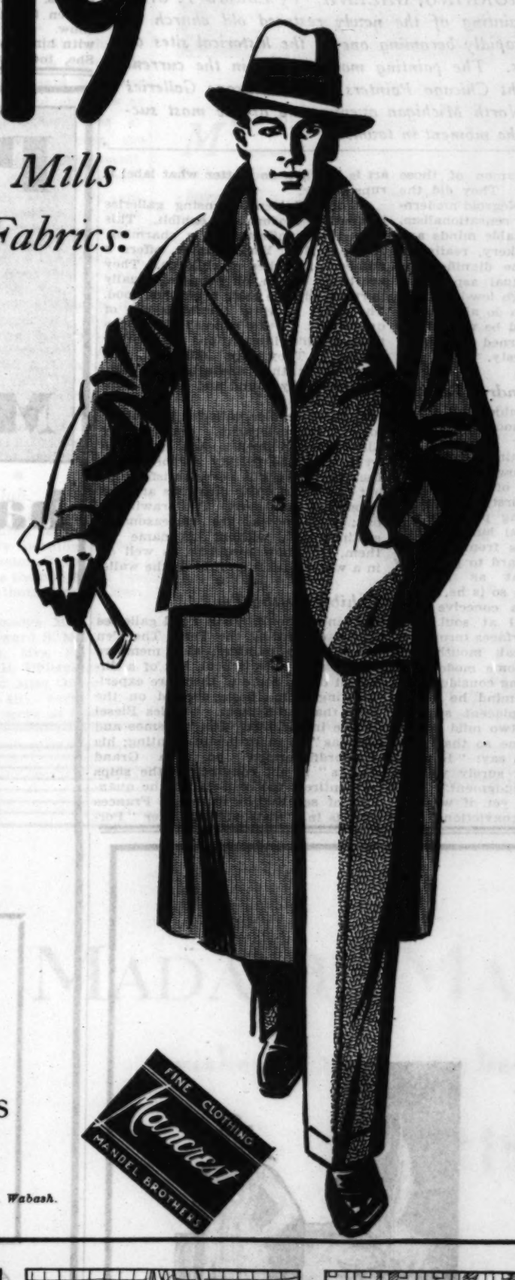

Suits!
Topcots!
Tuxedos!
Extra Trousers
$4.00 Pair

Mandel Brothers, Men's Shop, Upper Subway, Wabash.

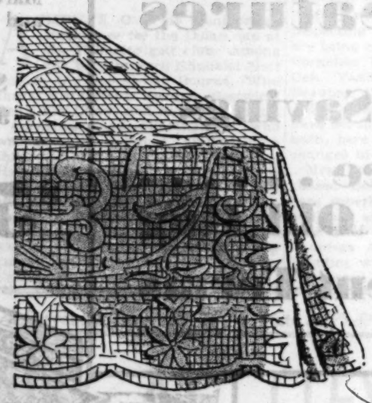

Heavy Woven Filet Cloths

$3.68 *Each*

Size 72x90

Beautiful Oriental patterns on ecru grounds. Fine quality mesh weave that is hand tied. Can be used as a bed spread.

Filet Chair Backs, 10c

Candlewick or Rayon Spreads, $2.59

Many pleasing shades to harmonize with your bedroom color scheme. Double bed size.

Colored Wash Cloths, 5c

Turkish Towels, 20c

Hemstitched Sheets

$1

Fine quality bleached sheeting that launders exceptionally well. All neatly hemstitched. Size 81x99.

Mandel Brothers, Upper Subway, State.

Oil Pot Table Lamps

$1.95

Complete
—*Adjustable Arm*
—*3-Prong Heavy Base*
—*6-Ft. Cord*
—*Complete with Shade*

Oil Pot Table Lamp, $1.95 Complete.

Oil Pot Floor Lamps

Lamps that lend a cheerful Colonial atmosphere to your home. A real savings event for thrifty shoppers.

$2.45

Complete with shade. Purchased separately, Lamp, $1.95; Shade, 50c.

Mandel Brothers, Upper Subway, Wabash.

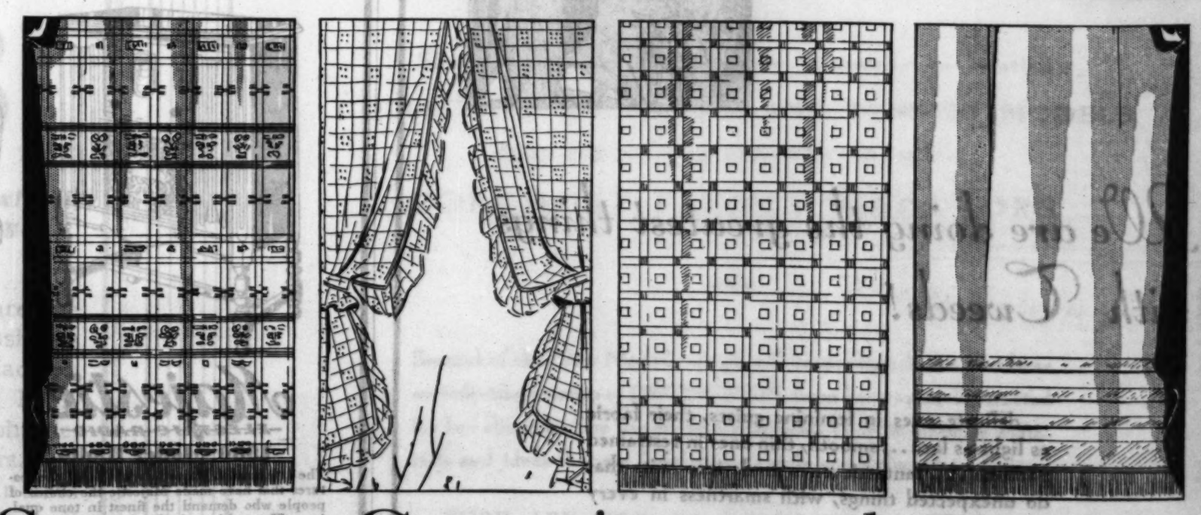

Save on Curtains and Drapes

Fresh, Crisp Merchandise—Ready Monday at 9

Plain Fringed Panels — Marquisette. Hemmed sides. 34 in. wide, each, **88c**

Casement Panels — Lustrous, fine quality, 4 patterns, natural shade, each, **88c**

Madras Panels — Fringed. Solid blue or orchid. Ivory with red, each, **88c**

Tuck Panels — Fringed Marquisette. Three tucks. Sand color, each, **88c**

Grenadine Curtains — Ruffled, 2¼ yards long, with ties. Several patterns, pair, **88c**

Drapery Taffeta — 45-in. width. Rayon. 15 plain or changeable colors. Yard, **88c**

88c

Mandel Brothers, Upper Subway, Wabash.

MANDEL'S SUBWAY STORES

Costume Ball Event of Week at Palm Beach

Spanish Fete Will Draw All the Notables.

[Continued from page one.]

until April are delighted that Mrs. McKinnon and Dr. Frederick have decided to be married during the coming month.

Mrs. McKinnon, who has a studio and in New York, has won international acclaim for her portraits of society maids and matrons. She has painted in Chicago and has sketched and painted a number of Chicago's prominent hostesses. Mrs. McKinnon is a beauty as well as an artist, and will become a society matron in her right upon her marriage to Dr. Johnson, who is now in residence at his winter home here. He is a member of the Racquet and Tennis club of New York and of the Riding, Turf and Field, and Piping Rock Country clubs.

Frank Williams, who, with Mrs. Williams, has been here for several weeks with Mrs. Williams' parents, Mr. and Mrs. Samuel Cole, is returning north on Monday. Mrs. Williams and Mr. and Mrs. Cole will remain until April. Mr. and Mrs. Fletcher Durbin, who have been the guests of Mrs. Joseph Long, will start for Chicago on Monday, too.

Mr. and Mrs. Peter Berkey of Chicago, who have been in Nassau, arrived at Whitehall yesterday. Other guests include Lady Morvyth Benson and Lady Ward, who is a niece of Mrs. Whitelaw Reid, who flew to Palm Beach from Havana to join Mrs. Herman Russell.

* *

Guests Arrive From New York.

Mr. and Mrs. Joseph Urban came down from New York last week and will spend the late season here. Mrs. Frederick McLaughlin of Chicago, who was the guest of Mr. and Mrs. Edgar Somers Roche in Palm Beach before going to Miami for the Scott-Dempsey fight, has returned here to be with the Charles A. Munn house party. There is no doubt that Mr. Munn is the colony's most hospitable resident. Since his arrival prior to the Christmas holidays there has been a continuous house party in progress at his beach front villa.

At various times his guests have included Lord Adare, Mrs. Evan Walker, Mr. William Rhinelander Stewart, Mr. and Mrs. Craig Biddle, Mrs. Lord Dewn, Lady Carlisle, Princess Ludwig Hohenlohe - Schillingfurst, Lady Cranborne, Mrs. J. Henry Alexander, Alice Moats, Miss Beatrice Patterson, Katherine Hare, J. Tructon Gibson Jr., and the Marquis de Selina.

One of the largest parties of the present week was the dinner and musicale given at Clelito Lindo, their estate, by Mr. and Mrs. James P. Donahue Wednesday night. Following the dinner for eighty guests, Mme. Nina Tarbitz and Mario Chamlee were heard in recital. Among the guests at the Donahue dinner and musicale were Mr. and Mrs. George Alexander McCulloch and their house guests, Mr. and Mrs. Joseph T. Ryerson of Chicago.

* *

Entertain 300 Guests.

The tea dance given by Mr. and Mrs. Quincy Webb Monday afternoon at the Cocoanut Grove was another large affair, with more than 300 guests arriving in furs and heavy coats in an endeavor to keep warm on the chilliest day Palm Beach has experienced this year. Among those who attended the Webb party, one of the most novel of the year and the only one to utilize the charming old grove, were Mr. and Mrs. William Waller, Mr. and Mrs. Frank P. Smith, Mr. and Mrs. Lucius P. Ordway, Mr. and Mrs. Vincent Bendix, and Elliott Cowdin.

Mr. and Mrs. Pierre Barbey, Mr. and Mrs. Howard C. Brokaw, Mr. and Mrs. A. Atwater Kent, Mr. and Mrs. Henry Carnegie Phipps, Mr. and Mrs. William Thaw III., Mr. and Mrs. Ira Leonards, Jules S. Bache, and James A. Cromwell were others at the Webb party.

The Oasis club held its second boxing tea of the season on Thursday afternoon with more than 400 colonists crowded about the ringside. Mr. and Mrs. Charles M. Hall entertained a large party at this tea fight. Following the boxing bouts in the patio there was music for dancing, and tea and chocolate cake for all. Surely, there is no other social affair in America quite so colorful as these tea fights. The addition of Joseph B. Widener to Palm Beach's permanent winter colony has been assured through his purchase of a large tract of land extending from South Ocean boulevard through to Lake Worth. Mr. Widener has the erection of a $250,000 Italian villa, swimming pool, and boat landing on his property before the opening of the winter season of 1931.

ENGAGED

MISS ESTHER KAPE.

Mr. and Mrs. Benjamin Kape of 1231 North Maplewood avenue announce the engagement of their daughter, Esther, to Bernard B. Reinschreiber, son of Mr. and Mrs. Louis Reinschreiber of 2859 Palmer street. The wedding will take place in June.

Society Is Daily Finding Matrons Bound for Reno

[Continued from page one.]

Ah, me, I wonder if judges are really impressed—or if they simply decide it's just too much bother to ask for more ingenious grounds for divorce.

* *

The Bal Masque.

Shrove Tuesday not only sent a lot of our best people to Philadelphia but it also ushered in the yearly spasm of frantic sewing. Almost 200 of our notables made the two hour journey to the City of Brotherly Love in order to attend the Bal Masque which, besides being of hoary antiquity, is the jolliest costume dance outside the Beaux Arts in town.

Of course, there were dances in town, including the Mardi Gras dance at the Club St. Regis, but no costume affairs. Tony Biddle Jr. took time off to run the St. Regis binge. Among those attending were the Sam Wagstaffs, the Spencer Waterses, Mrs. Henry Schniewind, and Mrs. Charles Northam Lee.

The sewing which will go on all through the forty days is one of the most exclusive of annual features. No mere hotel can house the meetings of the choice circle. Or for that matter, circles, since the idea has spread and now we have several cliques in society holding their sewing meets.

* *

Sewing Circles in Action.

This Tuesday will see a meeting of the Cathedral class at the home of Mrs. Stephen C. Clark, and of the "Social Sister Susies" at Mrs. Nicholas Murray Butler's, while the first meeting of the class for Mother Katherine Drexel's auxiliary will be at Mary H. Bouvier's.

Other meetings of the various circles will take place at Mrs. Orme Wilson's, Mrs. Walter Phelps Bliss, Mrs. Darwin P. Kingsley's, Mrs. Clarence C. Chapman's, Mrs. Oliver Gould Jenningses, and at Mrs. William B. Braden's.

Most of the seamstresses will be members of the older order of society. It has not yet been found necessary to include sewing in the curriculum of fashionable finishing schools.

You can be certain that we will have our fill of charitable affairs. Most every affair these days is a theatrical performance—usually Fred Stone and his family, but this Tuesday will see a performance of Ernest Truex in "Ritzy" in aid of the Seamen's church, Institute one, which will be followed by a supper dance at the Plaza.

* *

Charity Draws Out Society.

The institute is to erect a building in South street as an annex to its present quarters, hence the party. The subscribers for Tuesday's gathering include Mr. and Mrs. William Armour, Mr. and Mrs. Edmund L. Baylies, Mr. and Mrs. Gordon Knox Bell, Mr. and Mrs. Charles W. Bowring, Mr. and Mrs. George W. Burleigh, the Rev. and Mrs. William T. Crocker, Dr. and Mrs. John H. Finley, Mr. and Mrs. Harry Forsyth, Mr. and Mrs. L. Gordon Hamersley.

Also Mr. and Mrs. Aymar Johnson, Mr. and Mrs. Benjamin R. C. Low, Mr. and Mrs. Clarence C. Michalis, Mr. and Mrs. Walter Wood Parsons, Mr. and Mrs. Franklin Remington, Mr. and Mrs. John S. Rogers, Mr. and Mrs. Herbert L. Satterlee, Col. and Mrs. Arthur F. Schermerhorn, Mr. and Mrs. John Jay Schieffelin, the Rev. Dr. and Mrs. Caleb R. Stetson, Frank Warburton, Mr. and Mrs. Orme Wilson and George Gray Seabriskie.

And that, if I may say so, is as swanky a lot of subscribers as any party has seen this winter. After all, it is a truism that it takes charity to bring out the older generation.

Anthony J. Drexel Buys Yacht of Former Noble

By May Birkhead.
[Chicago Tribune Press Service.]

PARIS.—[Special.]—Horse racing popularly is called the "sport of kings," golf has been designated as the "royal game," but yachting might be classed under the "princely" pastimes. A well known veteran yachtsman who has just returned to his Paris residence from America has negotiated more than once with crowned heads, or heads that once wore crowns, in the purchase or sale of speedy water craft.

Anthony J. Drexel, who sold the yacht Sayonara early this winter to a Belgian banker, has just acquired the Van Duara, of which he is now taking possession in Southampton before sailing soon on a long spring cruise. This boat was built just before the war and belonged to Archduke Karl of Austria. But the war prevented him from using her.

* *

Dicker Over a Lantern.

After being taken over by the Italian government it was passed on to an English yachtsman, R. G. Fothergill. The Van Duara is said to be one of the handsomest boats ever built in England.

Before taking his last boat, the Sayonara, Mr. Drexel disposed of a former yacht of his to the late King Leopold of Belgium. This transaction almost came to shipwreck over a whimsical incident. Among the furnishings of this boat was an odd lantern, sort of ornamental and old worldish, which hung in the main salon. When King Leopold took a fancy to the yacht and agreed to buy her for $375,000, Mr. Drexel remarked that the handsome lantern, for which he had paid $40, did not go with the yacht. King Leopold did not like this turn of events, as he had in the meantime also taken a shine to the $40 lantern.

For days the deal hung in the balance, Mr. Drexel wanting his price, the king wanting the yacht, and both hankering for the lantern. Each refused to disarm, and the result of this naval conference was a compromise. Mr. Drexel kept possession of the prized object, but rented it for $25 yearly to King Leopold, who bought the yacht.

* *

Lengthy Cruises Popular.

Far off cruises, only occasionally touching the Riviera, have been in favor this year. Lord Decies and his American wife, daughter of the late George Jay Gould, have been cruising along the coast of Africa. They are arriving home this week.

The Benjamin F. Cumminses are the most recent Chicago arrivals. They have been on the Riviera for several weeks, and have motored here for a long stay.

BRIDES

MRS. MICHAEL J. HABERKORN.
[Du Bois Photo.]

Mr. and Mrs. Edmond Fitzgerald of 8247 South Green street announce the marriage of their daughter, Marie Francis, to Michael J. Haberkorn.

MRS. JOHN P. HAMILTON.
[Ray Huff-Richter Photo.]

Announcement is made of the marriage of Miss Lucille Mollan, daughter of Mr. and Mrs. John F. Mollan of 4938 Kenmore avenue, to John P. Hamilton, son of Mr. and Mrs. James W. Hamilton of 4530 Lowell avenue.

Mock Circus Is an Amusing Stunt of Miami Bath Club

MIAMI, Fla., March 8.—[Special.]—Circuses may come and circuses may go, but the Bath club's circus costume ball of Friday evening will live on in the memories of the several hundred winter colonists in attendance as the epic of them all in gayety, color, and brilliance.

Beneath the "big top" erected over the dance patio, guests in every conceivable sawdust ring garb gathered in countless smart parties to the raucous shouts of the "barkers," the crack of the "ringmaster's" whip and the quips and pranks of clowns from the Dutton society circus of Sarasota. Other professional entertainers from the same source included tumblers, a tight rope walker, and a contortionist. Another act was the gorilla dance of Salvo and Floria.

* *

Clowns Greet Guests.

Clown bands greeted the guests as they stepped into the club promenade, transformed into a little midway with its race track game, lucky number wheel and target throwing games for doll and candy prizes. Hot dog and pink lemonade stands were other popular concessions of the evening. Opalescent balloons strung throughout the club added to its festive appearance and even the orchestra, playing for dancing, struck a circus note in red coats trimmed in gold.

Entertainment was in charge of Robert W. Gifford and Alfred I. Barton. Jesse Andrew served as ringmaster for the occasion.

Gov. Louis L. Emmerson of Illinois was a distinguished guest in the party of Mr. and Mrs. Roy D. Keehn, who entertained Mr. and Mrs. Charles A. McCulloch, Mr. and Mrs. K. L. Ames Jr., Mr. and Mrs. Warren Wright, Mr. and Mrs. Howard Chandler Christy, Mr. and Mrs. Joseph Stephenson, Mrs. James R. Buck and Roy Keehn Jr.

* *

Chicagoans in Miami.

Mr. and Mrs. William H. Mitchell of Chicago, who have been here for the season, will return to Miami Beach.

T. B. Martin of Chicago is visiting in Miami.

Dr. F. J. Stachle and Judge George A. Trude and Mrs. Trude, two recent arrivals at the Chicago colony in Miami, both say they have never seen a gangster in Chicago, never heard an explosion and never witnessed a holdup, but do not doubt that newspaper reports are correct.

See this 50 seconds' Demonstration

The superiority of the no-wringer EASY *Washer—its absolute safety—its big time-saving can be demonstrated by any* EASY *dealer in 50 seconds. See the many extra things it does for you at no extra cost*

WITH this new, no-wringer EASY Washer you do in 50 seconds what takes from three to four minutes with any wringer-type washer. Any EASY dealer will prove this to you in just 50 seconds.

This saving of time is *repeated* from four to six times. The total saving from this *one* feature alone is from twelve to twenty minutes, depending on the size of your washing. And this is but one of the many *extra* things the no-wringer EASY does.

This modern washer is more than a washing machine. It washes and damp-dries at the same time. Clothes are damp-dried scientifically—with absolute safety to both operator and clothes. The Damp-Dryer whirls the water out of a tubful of clothes in less than two minutes.

Free Trial Offer!

Phone your EASY dealer for a free trial. He is listed in your telephone directory. He will bring a new EASY to your home and show you a miracle in washing clothes. Ask him to show you the 50 seconds' demonstration. The no-wringer EASY can be had in either agitator or suction type of washer, on easy terms.

Step into any EASY dealer's store and see this startling demonstration. It will take less than a minute of your time.

Absolutely safe with washer running. A child could not hurt herself, because moving parts are all enclosed. Clothes damp-dried automatically without effort on your part. No hand-feeding into a wringer.

Two operations at one time! Washing compartment and Damp-Dryer operate independent of each other. You can be washing second load while first is damp-dried. Clothes equal to 12 full-size sheets at one time!

Rinse clothes in the Dryer, if you wish—without handling, until ready for line, by running rinse water into Dryer and whirling it out. Saves rinsing in another tub and again "feeding" clothes into wringer.

Damp-dries pillows which will not go through a wringer. Pillows can be washed and dried to original fluffiness same day without removing feathers. The edges of blankets do not drip. Evenly damp clothes dry much faster on line.

You save mending, because buttons don't come off. Metal fasteners don't flatten, fabrics don't tear, silk and rayon garments don't crack. Sheerest silks can be washed and damp-dried with absolute safety.

Now *anyone* can Iron This EASY Way

Choose from 3 NEW EASY FINGERTIP CONTROL IRONERS

2 Fingertip Controls DO EVERYTHING

The EASY Portable Ironer

8 years ahead

EASY announced the centrifugal method of damp-drying almost 4 years ago—after 5 years of research and experiment. We believe that eventually all better washers will be offered with some type of damp-dryer. *But it will not be the* EASY *Damp-Dryer.* For no other damp-dryer can incorporate all of EASY'S features.

EASY THE SAFE WASHER

Also supplied with 4-cycle gasoline engine for homes without electricity

An EASY wringer type washer—not illustrated—may be purchased for as little as $99.50 *f. o. b. factory*

See the amazing 50 seconds' demonstration at these stores . . .

NOTICE!! Your EASY Washer, regardless of age, should be serviced *only by* one of the authorized EASY dealers listed below

FRANK L. BATES, INC., 62 E. Lake St.

NORTH SIDE
Dieden Brothers' Store—Lawrence at Lincoln Ave.
Goldblatt Bros.—Lincoln and Belmont
Modern Home Equipment Shop—5642 N. Clark St.
Petersen Furniture Co.—1046 Belmont Ave.
Stauber Hardware Co.—3911 Lincoln Ave.
Bill Thiery's Electric Shop—5356 N. Clark St.
1529 Devon Ave.

SUBURBAN—ILLINOIS
ARLINGTON HEIGHTS—Dryers Electric Shop
AURORA—Ruddy Brothers Standard Home Utilities, Inc.
BARRINGTON—C. R. Theis
BELVIDERE—Belvidere Exide & Elec. Co.
BLUE ISLAND—Harry W. Bettenhausen
CHICAGO HEIGHTS—Kline's Dept. Store
CICERO—Chodl & Fikejs Great Works Fair Justin Brothers' Shop
DEERFIELD—W. J. Desmond
DES PLAINES—Johnson's Electric Shop
DOWNERS GROVE—C. W. Friedrich
ELGIN—Joseph Spiess Company
ELMHURST—Elmhurst Furniture Co. Frank L. Bates, Inc.
EVANSTON—Darby Electric Shop
EVANSTON—Wieboldt's
FRANKLIN PARK—Sax & Tideman Co.
GENEVA—Home Service Co.
HARVEY—The Eagle Stores, Inc.
HINSDALE—Home Electric Shop
HUBBARD WOODS—Via J. Killian, Inc.

NORTH SIDE—Cont.
Wieboldt's—On Lincoln Near Belmont

NORTHWEST SIDE
Dorman Bros. Hardware—5754 W. Division St.
The Fair Store—Milwaukee at Wood
Goldblatt Bros. Chicago Ave. and Ashland
Logan Department Store—Milwaukee and Diversey

NORTHWEST SIDE—Cont.
Olympic Electric Shop—4815 Fullerton Ave.
Petersen Furniture Co.—512-14 W. North Ave.
Wieboldt's—On Milwaukee Near Ashland

SOUTH SIDE
Central District Furniture Co.—3621 S. Halsted St.
Delight Utilities Co.—5101 S. Ashland

SOUTH SIDE—Cont.
A. R. Goddard—1022 E. 53th St.
Goldblatt Bros.—91st St. and Commercial Ave.
Household Appliance Stores Co.—6635 S. Halsted St.
Lagoni Hardware Co.—6324 S. Ashland
The People's Dept. Store—11201 S. Michigan
Petersen Furniture Co.—6531-35 S. Halsted St.

THE FAIR STORE

SOUTH SIDE—(Cont.)
E. W. Rothe & Co.—6600 S. Halsted St.
H. C. Silberhorn—505 W. 69th St.
C. E. Sundberg Co.—7738 S. Halsted St.
615 W. 79th St.
5041 S. Ashland Ave.

SOUTHWEST SIDE
Christensen Hardware Stores—1045 W. 59th St.

SOUTHWEST SIDE—(Cont.)
Delight Utilities Co.—3700 W. 26th St.
Goldblatt Bros.—47th St. and Ashland
Guarantee Electric Shop—2830 W. 22d St.
Metropolitan Electric Shop—2215 W. 22d St.
Thomas M. Prazak—2556 S. Crawford

WEST SIDE
Apex Stores—3932 W. Madison St.

WEST SIDE—(Cont.)
McKillip Electric Co.—5253 W. Madison St.
Berchtold Home Utilities Co.—4756 Washington Blvd.
Fox Hardware Co.—5954 W. Chicago Ave.
Home Appliance Co.—5309 W. Chicago Ave.
Kuff Hardware—6046 W. North Ave.
Petersen Furniture Co.—4135-41 North Ave.
Wieboldt's—On Ogden Near Madison

Suburban Dealers
HOMEWOOD—Johnson Electric Company
JOLIET—Central Appliance Company Standard Home Utilities, Inc.
KANKAKEE—Charles C. Kiely
LA GRANGE—Carey Bankman Company Frank L. Bates, Inc.
LAKE FOREST—Lake Forest Hdwe. Co.
LANSING—L. Lanting
LA SALLE—Kline's Dept. Store
LIBERTYVILLE—McCrath Plumbing Co.
LOMBARD—Gordon H. Hadley
MELROSE PK. Broadway Furniture Co.
MOKENA—Easy Appliance Store
NORRIS—U. S. Department Store
NAPERVILLE—Charles W. Friedrich
NORTHBROOK—P. L. Hepp
OAK PARK—The Fair Store Philco Radio and Appliance Shop Walker Company Frank L. Bates, Inc.
OTTAWA—Kline's Dept. Store
PARK RIDGE—Novak & Parker
PLAINFIELD—Maltby Plbg. & Heat. Co.
ROCKFORD—C. V. Weiss Company
ST. CHARLES—Bohn Electric Shop
WAUKEGAN—Standard Home Utilities
WEST CHICAGO—William I. Kelly
WHEATON—E. R. Sprague Frank L. Bates, Inc.
WILMETTE—Adams Electric Shop

SUBURBAN—INDIANA
GARY—Gary Heat. Light & Water Co.
HAMMOND—Kaufman & Wolf
LA PORTE—G. W. Schaffner Company
VALPARAISO—Wright Elec. Co.

SUBURBAN—WISCONSIN
KENOSHA—Edward J. Sullivan
MILWAUKEE—R. J. Bauer & Company Brill Furniture Company Electric Household Shops William Kling & Sons Furniture Co. Kretz Electric Company H. H. Livingston Electric Company Midwest Radio Co. Milwaukee Electric Appliance Company The Boston Store
RACINE—Fisher's, Inc. Standard Home Utilities, Inc.

MATERNITY APPAREL SHOP

The new styles made to retain the appearance of your normal figure . . . adjustable for wear during the maternity period—and after.

Dress Pictured 29.75

A smart new chiffon afternoon frock with silk slip and large collar. The skirt has flared bottom. Colors: Samoa green, French cocoa, and black.

Other Frocks 15.00 *to* 95.00
Maternity Supports—3.50 *to* 14.50

BABY'S FIRST CLOTHES
Separate pieces and Layettes Specially Priced
62-piece Layette, 12.50
74-pc. handmade Layette, 19.75
82-pc. handmade Layette, 29.75

After Marcel Rochas

LANE BRYANT, separate specialization, 2d floor, East Room
101 North Wabash Avenue

FRIENDS OF AMERICAN WRITERS PLAN BENEFIT

Raise Money by Matinee of "Holiday"

First Step in Organizing Trust Fud.

By Roberta Nangle.

THIS is the time of year when a general let-up in the activities of an organization might be reasonably expected and excused. Many women who have shown a communal interest in the doings of their pet clubs during the fall and winter are apt now to succumb to the lethargic spell of spring fever.

The true clubwoman, however, is immune to this seasonal tendency to loaf. She takes a little time out to stock her spring wardrobe and to settle the problem of spring cleaning and fresh new drapes, and then continues to pursue her club duties with the same zest that marked them at the beginning of the season.

* *

Plans Drive for Funds.

One organization that is marshalling its forces at present for that always strenuous task—a drive for funds—is the Friends of American Writers. Its members are sponsoring a benefit matinée at the Wednesday afternoon performance of "Holiday," at the Goodman theater. The benefit is to be the initial effort toward establishing a trust fund which the Chicago Foundation for Literature expects ultimately to raise with the coöperation of women's clubs of Metropolitan Chicago.

It is hoped that this fund will yield sufficient earnings to distribute substantial awards to authors of meritorious work in all fields of literature.

* *

Worthy Aim Stated.

The Foundation, sponsored by the Friends of American Writers and incorporated in June, 1929, under the laws of Illinois, has for its object: "To aid, assist, foster, develop, and encourage work by American writers of fiction, non-fiction, novels, short stories, poetry, and other forms of literature. These objects to be accomplished by prizes, awards, scholarships, and other methods to be determined by the Foundation."

Mrs. Charles R. Holg of Wilmette and Mrs. Fred F. Threadgold are co-chairmen of arrangements for the benefit. Mrs. Carl I. Henrickson is president of the organization and Hugo E. Otte is treasurer. The directors include Mrs. J. Marc Fowler, president of the Illinois Federation of Women's Clubs; Mrs. Charles S. Clark, Miss Harriet Monroe, Howard Vincent O'Brien, Mrs. William F. Farrell, and Eunice Tietjens.

MRS. EARL R. REYNOLDS.
[Kellogg Photo.]

MRS. FRED W. WATERMAN.
[Melvin Sykes Photo.]

MRS. CHARLES R. HOLG.
[Mathew Francis Photo.]

MRS. EARL R. REYNOLDS is chairman of an all-day legislative forum to be held by the Chicago and Cook County Federation of Women's clubs on Wednesday at the Hotel Sherman.

Mrs. Fred W. Waterman was elected third vice president of the Southtown Civic Opera clubs of Chicago at the organization's recent annual meeting. The Southtown group constitutes a division of the Associated Civic Opera clubs.

Mrs. Charles R. Holg is chairman of a benefit matinee to be given by the friends of American Writers on Wednesday afternoon at the Goodman theater.

DOWNTOWN CLUBS

The following departments will meet this week at the Illinois Federation of Women's Clubs' headquarters at 30 West Washington street:

Tuesday, 10:30 a. m., state public health and child welfare; 10:15, state literature; Wednesday, 10:30 a. m., state law enforcement; 10:30, Ninth district education; Thursday, 10 a. m., Sixth district board of directors; 1:30 p. m., Second district board of directors; Friday, 10:30 a. m., Park Ridge School for Girls' committee; 2 p. m., legislation department; Saturday, 2 p. m., Sixth district juniors.

The board of directors of the Cook County League of Women Voters will meet tomorrow at 2 p. m. at the league headquarters, 203 North Wabash avenue, with the president, Mrs. Eric W. Stubbs, presiding. On Tuesday, the board of directors of the Illinois League of Women Voters will meet at 10:30 a. m. at headquarters. Mrs. R. B. Treadway of Glen Ellyn, president, will preside.

Events at the Chicago Woman's club this week will include a luncheon tomorrow at 12:30 p. m. by the Woman's Symphony orchestra committee for members of the orchestra; the club business meeting on Wednesday at 2 o'clock; the spring luncheon of the class in effective speaking on Thursday at 12:30 p. m., with two minute speeches by members of the current year's class; a city beautiful committee luncheon, also at 12:30 o'clock, and a club dinner at 6 p. m., with a talk by Dr. Morris Fishbein on "Food Fads and Follies." The Cancer Research institute trustees will meet on Saturday at 10:30 a. m.

The junior auxiliary of the Chicago Woman's club will present a lecture and dance recital on Thursday evening.

"Can Women Be Independent Politicians" will be discussed by Mrs. Kellogg Fairbank, Mrs. Catharine W. McCulloch, Representative Lottie Holman O'Neill, and Miss Harriet E. Vittum tomorrow at 2 p. m., at the Woman's City club on the program sponsored by the municipal citizenship committee. It will be an open meeting. The club business meeting will precede the program at 1:30. The civil service committee will meet on Tuesday at 12:30 p. m. "Personality of the Home" will be discussed at the meeting of the food and markets committee on Wednesday at 10:30 a. m., and at 12:30 p. m. the Cook county affairs and public institutions committee will meet for luncheon.

On Tuesday at 10 o'clock the education board of managers of the Chicago Woman's Aid will hold its monthly meeting. At 12:30 o'clock luncheon, the education department program committee under the chairmanship of Mrs. Phillip Schwartz will present T. V. Smith, professor of the University of Chicago, who will speak on "Higher Education and the Lower Life." On Wednesday the better speech class will hold its weekly meeting at 12:45 p. m., with Prof. David Edwards as leader. On Thursday at 10:30 o'clock the civics and philanthropy board of managers will hold its monthly meeting under the chairmanship of Mrs. Benjamin Samuels.

The Lake City Woman's club will hold its regular monthly board meeting on Wednesday at 10:30 a. m. at the Morrison hotel, followed by luncheon at noon, and cards.

The Renaissance will hold a business meeting tomorrow at 1 p. m. in the Art institute. A program will be given following nominations at 2 p. m.

The regular monthly dinner of the Kymry society will be held on Tuesday at 6:30 p. m. at the Auditorium hotel. An illustrated travelogue on Wales will follow the dinner.

The Tuesday Art and Travel club will give a program for its associates on Tuesday at 2 p. m. at the Illinois Women's Athletic club.

The Martha Washington club will hold its monthly luncheon on Friday at 12:30 p. m., at the Blackstone hotel.

The equestrienne committee of the Illinois Woman's Athletic club will hold its fourth annual Derby dinner dance and St. Patrick's celebration on Saturday evening at 7:30 o'clock.

The Colonial Coverlet guild will hold a luncheon and program on Tuesday at 12:30 o'clock in the clubroom of the Art institute.

The Woman's Ed-So-Phil club will hold its monthly luncheon meeting and program on Thursday at 12 o'clock at the Congress hotel.

The Chicago Culture club will hold a meeting tomorrow at 2 p. m. at the Hotel La Salle.

The next regular meeting of the I Will club will be held on Tuesday at 1 o'clock at the Great Northern hotel.

The Chicago Colony of New England Women will hold a regular meeting and luncheon on Thursday at 12:30 p. m. at the Blackstone hotel.

A Hadassah rally will be held on Tuesday at 2:15 at the new Masonic temple to make preparations for the $50 plate luncheon to be held on April 1.

The Alliance of Business and Professional Women will hold a regular dinner meeting and program tomorrow at 6 o'clock at the Chicago Woman's club. Mrs. Minna Schmidt will speak on "Mothers of Great Men."

The first of a series of semi-monthly card parties sponsored by the Woman's University club will be held on Tuesday at 2:15 and at 4 p. m.

The Catholic Woman's league will hold a president's day meeting on Saturday at 2 p. m. in the Fine Arts building.

The juniors of the Southern Woman's club will hold an open meeting today at 3 o'clock at Allerton house.

The Italian Woman's club will hold its regular luncheon and meeting on Friday at 12:30 p. m. at the Palmer house. The juniors will present the program.

The State Society of the U. S. Daughters of 1812 will hold a meeting on Wednesday at 2 p. m. at the Auditorium hotel.

The Kaskaskia chapter of the D. A. R. will hold a meeting on Tuesday afternoon at the Chicago Historical society. Miss Caroline McIlvaine will speak.

The juniors of the Chicago Consumptive Aid society will hold a tea this afternoon at the Drake hotel. The next regular meeting will take place on Tuesday evening at the Bismarck hotel.

The woman's organization of the Chicago Retail Druggists' association will hold its March meeting on Tuesday at the Hotel La Salle.

The Chicago College club will give a luncheon on Tuesday at 11:30 a. m. for Mrs. Augusta Jameson, who will speak on "The Work of the Institute for Juvenile Research."

The Social Economics club will hold its next regular meeting and luncheon on Tuesday at 12:30 at the Palmer house.

The Chicago Humane Education society will hold a meeting tomorrow at 2:15 p. m. at the Palmer house.

The American Daughters of Sweden will hold a meeting on Tuesday at 8 p. m. at the Drake hotel. A musical program will be given.

The Southern Woman's club will hold a luncheon and card party on Thursday at the Hotel La Salle.

SOUTH SIDE CLUBS

The Arché club will hold a regular meeting on Friday at 2 p. m. at the Shoreland hotel. The music study class will meet at 11 a. m.

The Englewood Woman's club will hold a meeting tomorrow at 9:30 a. m. for a community service program, with Mrs. W. M. Graham, state chairman, as guest of honor. The junior auxiliary will present the afternoon program.

The Beverly Hills Woman's club garden department will hold a meeting on Wednesday at 11 a. m. The music department will present a program at 2:15 p. m.

The Hamilton Park Woman's club will hold a business meeting on Tuesday at 11 a. m. in the Church Street fieldhouse.

The next regular meeting of the junior board of the Chicago Home for Convalescent Women and Children will be held at a luncheon on Tuesday at the Windermere East hotel.

The Woodlawn Oakhaven auxiliary will hold a luncheon and bridge tomorrow at the residence of Mrs. Frank E. Glover at 6901 Oglesby avenue.

The third annual birthday party of the South Shore League of Women Voters will be celebrated on Thursday at Bryn Mawr Community church at 7000 Jeffery avenue. A special luncheon will open festivities at 12:45 p. m. Miss Julia Stebbins, from the Cook county league, will give a twelve minute talk on "How Well Do You Know Your League?" Mrs. Thomas B. Stephenson, chairman of the committee on education, is calling a meeting of her study class at 11 o'clock, preceding the luncheon, to hear C. C. Willard, principal of Wendell Phillips High school, speak on "The Income Tax in Illinois and Its Effect on Our Schools."

The Forinightly of Englewood will meet on Tuesday at the residence of Mrs. Walter K. Earle at 9420 South Hoyne avenue.

The Windsor Park Woman's club will meet on Tuesday at 2 p. m. for a program in charge of the home and education department.

The Bryn Mawr Woman's club will meet tomorrow at 11 a. m. for a program by the music department and at 2 p. m. for a session sponsored by the junior auxiliary.

The Park Manor Woman's club will hold an all day session tomorrow under the auspices of the music department.

The woman's committee of the Chicago Urban league will meet on Thursday at 3:30 p. m. at the Wendell Phillips High school at Prairie avenue and 39th street. The speakers will include Dr. Hazel Kyrk, assistant professor in the home economics department of the University of Chicago, Alonzo C. Thayer, director of the Urban league industrial department, and B. Eleanor Johnson of the University of Chicago.

The Chrysolite club will hold its regular industrial meeting on Tuesday at the Plaisance hotel.

The regular monthly meeting of the Rabida Jackson Park sanitarium will be held tomorrow at 10:30 a. m. at the residence of Mrs. W. H. Alford at 1[illegible] Stony Island avenue. Ground will be broken at 2 p. m. for the new sanitarium at 65th street and the lake.

[Continued on page seven.]

CLUB ETHICS . . . . *By Maude Swalm Ev[illegible]*

"I DON'T believe Mary Henning has a Chinaman's chance of becoming president of our club," commented the charter member to a group of her friends in the lounge. "It's too bad, too, for the club's been her chief interest in life ever since she joined, and I'm sure it would mean more to her to be president than to any other member we have."

"O, well, most of us have unfulfilled ambitions of one kind or another," put in the past president. "As for me, I'd like to be a state president and be all dressed up, and preside behind a bank of flowers at the conventions, and look dignified and beautiful, and have all eyes focused on me."

"I want to be a board member," expressed the new member. "I want to be on a lot of boards and sit in secret sessions and direct policies and say how things shall be run in the clubs."

"That reminds me, I heard a definition of a board the other day," reported the suburban member. "Let's see, a board is something a few select members sit on and talk about the other members."

"You girls seem to forget that being a board member usually carries with it considerable hard work between sessions," the secretary reminded them. "You're so busy with work at board meetings that you don't have time to talk about anything else."

"If you don't believe it, try being treasurer for a while," suggested the officer. "There is always something that I must do about something or other."

"If I had my choice I'd be a retiring president," observed the ex-board member. "You're hard work is over and the members give you a big send-off, with a present, maybe, and say nice things about you, and there you are."

"I'd rather be a has-been than a want-to-be, by far. For a want-to-be has never been, but a has-been was and are," quoted the secretary.

Question.

"Our club voted to raise its dues recently. Do those who have already paid have to make up the additional amount?—D. S."

Reply.

No, only those who have not paid come under the amended law.

Mr. Stanley Korshak

wishes to announce

that the new

BLACKSTONE SHOP

at six hundred and sixty-nine

North Michigan Avenue

will be formally opened

tomorrow

Monday, March the tenth

nineteen hundred and thirty

$1 DOWN

an amazing

COMBINATION OFFER

Thor

AGITATOR WASHER and SPEED IRON ATTACHMENT BOTH

at a price formerly asked for a good washer alone

Now you can obtain and enjoy both a Thor Agitator and a Thor Rotary Speed Iron *at a price you were formerly asked for a good washer alone.* And $1 is all you need for a down payment.

This is your opportunity. The washer is the finest Thor washer ever built—unsurpassed in efficiency and beauty—tub is ripple green porcelain inside and out. The attachment speed iron fits on the wringer post. Irons everything—shirts, cuffs, dresses, rompers, etc. Saves you 6 hours hard work every week. Don't let this extraordinary opportunity pass.

Phone Monday morning for full particulars

Ask for demonstration

You convert the Thor Washer to a Speed Ironer in 10 seconds. Simply lift off the wringer—set the iron in place. As easy as changing a phonograph record.

WARNING: Latest Models on Display Only at Authorized Dealers or

THOR ELECTRIC SHOP

24 East Jackson Boulevard Wabash 7945

The Only Exclusive Washing Machine Store in the Loop

4831 S. Ashland Ave. Boulevard 6610 — 6051 S. Halsted St. Normal 0224 — 1950 Lawrence Ave. Longbeach 6228 — 2610 Milwaukee Ave. Albany 2124

EVANSTON 1819 Sherman Ave. Greenleaf 4646 — WAUKEGAN 226 N. Genesee St. Phone 6812 — OAK PARK 1122 Lake St. Village 5158 — MAYWOOD 7 North 5th Ave. Maywood 511 — HAMMOND 643 Hohman St. Hammond 6086 — BEWYN 6241 W. 22nd St. Berwyn 4636

Chicago's Largest Displays

Wilton, Axminster, Velvet, Oriental

RUGS and CARPETS

Regardless what type or size rug you have in mind, you may come to Olson's confident you will be able to choose from a greater variety at a generous saving. Over 6,000 rugs in our display. Everything that is new and authentic in floor covering is here. All sizes from 22½x36 inches to 11¼x21 feet and larger.

Open Evenings

MONROE ST. Open Thursday Evening Till 10.

CRAWFORD AVE. Open Thurs. and Sat. Till 10.

Convenient Terms

Oriental Reproductions

9x12 Feet—From

$89 $116 $150

All other sizes priced in proportion

No type of floor covering has been received with such enthusiasm as these Oriental adaptations. Their lustrous sheen, deep, heavy pile, Persian designs and colorings offer all the beauty and luxuriousness of an Oriental at but a fraction of their price. Our stock is one of the largest, and includes all the standard grades in sizes from 22½x36 inches to 11¼x18 feet. We offer not only the famous Sultana, an Olson reproduction, but such popular makes as Ardizan, Galistan, Caliph, Kermana and Servian.

$48 Axminsters and Velvets

As a special feature we have reduced rugs that sold regularly for $48. The soft colorings and the rich Oriental patterns are unusually attractive and will lend charm to any room. Deep high pile Velvets are seamless. Fringed 9x12 feet.

$32.25

8¼x10½ ft. $28.75
7½x9 ft. 21.60
6x9 ft. 18.45

Finest Wool Wiltons

All are new, and heavier than any Wilton we ever offered at such a low price. Manufactured from the finest worsted wool. This makes a rug that is as durable, luxurious, extremely soft and resilient as only the finest rugs. 9x12 feet. $95 grade.

$66.50

8¼x10½ ft. $59.50
36x63 inches 13.50
27x54 inches 8.25

OLSON RUG CO.

FACTORIES AND RETAIL SALESROOMS

1500-20 W. Monroe St. 2800-48 N. Crawford Ave.

CLUBS

[Continued from page six.]

A lecture recital for the benefit of the forum fund of Abraham Lincoln center will be held tomorrow at 2 p. m. at the residence of Mrs. Florence Brinkman at 7000 South Shore drive.

The Morgan Park Woman's club will have a garden program tomorrow at 11:30 a. m. following a business meeting. The club chorus will present its annual program in the afternoon.

The fine arts department of the Hyde Park Travel club will meet tomorrow at 11 a. m. at the Windermere East hotel. The ex-service department will present a program at 1 p. m.

The regular monthly board meeting and roll call of clubs of the Sarah Hackett Stevenson Memorial will be held on Thursday at 2412 Prairie avenue.

NORTH SIDE CLUBS

The North End club will hold a regular meeting tomorrow at 2 p. m. Class meetings will be held in the morning.

The Ravenswood Woman's club will meet tomorrow at 2 p. m. for a program sponsored by the home and education department.

The Rogers Park Woman's club will hold its spring luncheon on Tuesday at 12:45 p. m., followed by a club meeting and program at 2 o'clock.

The Irving Park Woman's club will meet tomorrow morning for a home and education program. An illustrated travel talk will be a feature of the afternoon program.

The Irving Park Sorosis club will meet tomorrow at the Woman's cottage at 2 o'clock for a program on gardens.

The Mayfair Woman's club will observe reciprocity day tomorrow at 2 p. m. at the Mayfair field house. A luncheon will be given on Thursday.

The March meeting of the Music Study club will be held today at 3 p. m. at the Webster hotel.

The Lake View Musical society will present a concert at a meeting tomorrow at 2:30 p. m. at the Fortnightly club.

The Lake View Woman's club will meet on Tuesday at 12 o'clock for talks on the work of the Juvenile Protective association and the Travelers' Aid. The regular meeting will be held at 2:15 p. m. A benefit card party will be held on Wednesday at 1:30 p. m. at the Edgewater Beach hotel.

The Lake Shore League of Women Voters will hold a study class on county government tomorrow from 10:30 to 12:30 o'clock in the rooms of Mrs. Samuel Weis at the Drake hotel. Mrs. W. W. Ramsey, 4th vice president of the National League of Women Voters, will conduct the class.

The Woman's club of the People's church will meet tomorrow at 10:30 a. m. for a discussion of "Internationally Famous Women." Luncheon at noon will be followed by a program on international relations.

The music class of the Edgemere Woman's club will give a Russian program on Tuesday at 11 a. m. at the Edgewater Beach hotel. A charity card party will be held at 1:30 p. m.

The Rogers Park Catholic Woman's club will hold a meeting tomorrow at 2 p. m. at the Rogers Park Woman's club house.

The Lincoln Square Woman's Civic club will hold a meeting on Thursday at 2 p. m. at the residence of Mrs. Josephine Clemons at 2511 Foster avenue.

The Lake Shore Woman's club will hold a breakfast and bridge party on Wednesday at 12:30 p. m. at the Edgewater Beach hotel.

St. Martha's Household of the Catholic Church Extension society will give its annual St. Patrick benefit card party on Saturday at the Edgewater Beach hotel.

WEST SIDE CLUBS

The Garfield Park League of Women Voters will meet at luncheon at 12:30 at the Alcazar hotel on Wednesday. Mrs. Laura Hughes Lunde will continue her study class on the program of the league.

Hull House Woman's club will hold its annual Irish ball on Saturday evening at Bowen hall at Halsted and Polk streets. Proceeds will go to the Laura Dainty Pelham endowment fund.

The Austin North End Woman's club will give a reciprocity program on Tuesday at 1:30 p. m. at the Kloeckner Memorial church.

The West End Woman's club will meet on Friday at 2 p. m. for the annual business meeting of the art, education, and music department.

The Physicians' Fellowship club auxiliary will hold a meting on Friday afternoon in the clubrooms at 2451 Kedzie boulevard.

The West End Catholic Woman's club will hold a meeting on Friday afternoon under the auspices of the civics and legislation department.

SUBURBAN CLUBS

The Maywood Garden club will meet tomorrow at 2 p. m. at the residence of Mrs. Robert Pabodie at 104 Oak street.

The spring recital of the River Forest Women's club chorus will be held on Tuesday afternoon.

The Winnetka League of Women Voters will hold an all-day citizenship school on county government tomorrow at the Winnetka community house.

The Nineteenth Century Woman's club of Oak Park will hold a program sponsored by the art department tomorrow at 2 p. m.

IF NEURITIS

nearly drives you mad rub on

this soothing Oil count 60... relief!

There's nothing like good old St. Jacob's Oil for relieving the aches and pains of Neuritis, Rheumatism, Lumbago, Backache, Neuralgia or Sore Muscles. You rub it on. Without burning or blistering it quickly draws out pain and inflammation. Relief comes before you can count 60. Get a small bottle from your druggist.

Fish's Annual NO-MONEY-DOWN SALE

NOW is the time for greatest savings in Fish's great annual thrift event! Order up to $75.00 worth of merchandise without paying any money down. Liberal weekly or monthly terms to suit your convenience. Free delivery within 50 miles in our fleet of unlettered auto trucks.

Trade in Your Old Furniture for New!

Large Size 50-Inch Dresser

New Style Hollywood Vanity

Extraordinary Value in a Beautiful 3-Piece Suite on Which You Save $51.50!

Regular $149.50 Bedroom Suite of Latest Style, with Extra Large Dresser, Dustproof Construction, Walnut Veneers!

$98.00

WE just have to boast about a bargain like this! We haven't seen—anywhere—a 3-piece suite of such unusual style and quality at such a LOW PRICE! The dresser is extra large, 50 inch size. Drawers are full depth and dustproof; easy to open and close. Beautifully grained, velvety walnut veneers are used in combination with selected cabinet woods. Attractive overlays of curly maple. A special purchase of 200 suites enables us to offer the bed, chest and your choice of dresser or new style Hollywood vanity for only $98.00!

Loop Store Only!

208-212 S. Wabash Avenue (near Adams)

Loop Store Open Monday Night till 10

TWO extraordinary specials, designed to beautify your home and priced far below their regular value! Each is a most unusual bargain, so be sure to see them! On sale at Fish's Loop Store . . . TOMORROW ONLY!

Quaint Ladder Back Chair with Rush Fibre Seat

$14.50 Value!

$8.75

USUAL $14.95 chair in quaint ladder back style—so fashionable today! Rigidly constructed, with comfortable rush fibre seat. Popular mahogany finish. Every stylish homemaker wants one!

Lovely Chaise Lounge

With Tufted Loose Cushion

$29.98

REGULARLY priced at $42.50, and as beautiful as it is comfortable! Roomy, restful, and coil spring filled, with soft loose cushion for added lounging ease. Covered allover in attractive cretonne. Truly a value to be remembered! At our Loop Store ONLY!

Established 1858—Seventy-Two Years of Fair Dealing

$1.88

A GRACEFUL Windsor chair at a great saving! Usual $3.50 value. Finished in mahogany and very well made. Limit 2 to a customer. No phone or mail orders, please.

"Kroehler" Davenport Bed, 2-Pc. Suite

GREATEST bargain ever offered in a genuine "Kroehler" 2-piece suite! Serves you 24 hours a day. Davenport opens into a full-size bed, with plenty of sleeping space for two people. Attractively covered in jacquard. With club chair to match, for **$79.85**

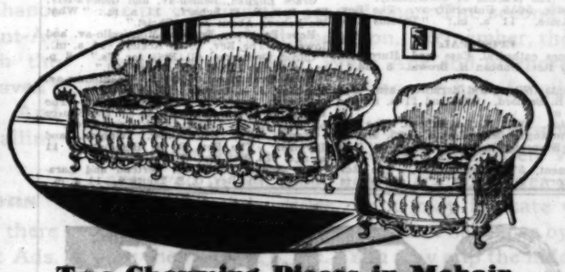

Two Charming Pieces in Mohair

BEAUTIFUL, lustrous Angora mohair, guaranteed mothproof, covers this fashionable two-piece "Master-Built" suite! Soft, comfortable cushions reversed in colorful moquette. Smartly tufted bottom band. Our regular $195.00 value, for only **$139.50**

$12.95

OCCASIONAL table with hexagon top of genuine walnut veneers! Attractively turned legs and stretchers for sturdiness. No money down bargain!

3-Pc. Suite in Colorful Woven Fibre

COOL, colorful Spring charm at an amazing saving! Regular $42.50 value. Three pieces (large settee, rocker and chair) of finely woven fibre in richly duo-tone enamel finish. Comfortable spring filled loose cushions covered in fancy cretonne. Very special at **$29.95**

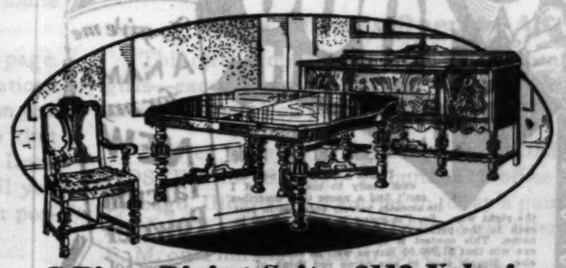

7-Piece Dining Suite—$110 Value!

THINK of buying a 7-piece suite of such exceptional quality at a saving of $26.55! Genuine walnut veneers over selected gumwood, hand-rubbed and polished. Shapely, smartly upholstered chairs. Table, 5 side chairs and an arm chair for only **$83.45**

$29.98

SANITARY, sheet steel refrigerator in gleaming green or white porcelain finish! Perfectly insulated; saves ice and protects food. $49.50 value!

Loop Store, 208-212 S. Wabash Ave.—Just South of Adams

1906-1908 Wabash Ave. *Near 20th Street*

1901-1911 State St. *Near 20th Street*

822-824 W. 63d St. *N. E. Corner Green*

L. FISH FURNITURE CO. EST. 1858

3036-3038 Lincoln Ave. *Between Southport and Berry*

2656-2658 W. North Ave. *N. E. Corner Washtenaw*

654-656 W. North Ave. *N. E. Corner Orchard*

Loop Store Open Monday Night . . . Outlying Stores Open Tuesday Night Till 10 o'Clock

Seamless Fringed 9x12 Velvet Rugs

$39.95

CLOSELY woven, with firm pile, and priced far below their worth! Seamless and neatly fringed. Lovely new patterns and colorings for spring.

5 Pc. Dinette—Room for 8!

$36.40

SOLID oak set in new Marberry heat proof finish! Extension table has 2 extra leaves. Including 4 sturdy chairs with shaped seats. $49.75 value!

"Simmons" Deepsleep Inner Spring Mattress

$19.95

FINEST mattress ever offered under $35.00! Spring interior, buried in soft, felted cotton. Invest in perfect rest. Buy it now before the price advances! All sizes.

'Simmons' Walnut Double Day Bed

$14.98

NEW design, enameled in walnut, with attractive panels. Opens into full size bed. Cretonne covered mattress included. Useful as a couch by day. Save!

Paneled Bed, "Simmons" Coil Spring and Mattress

$22.75

$32.50 Value!

SAVE $9.75 on this complete bed outfit! Decorated paneled bed in walnut finish. Genuine "Simmons" rustproof and sanitary coil spring and "Simmons" all-cotton mattress. All standard sizes for choice. It's a great value!

New Style Cabinet Base Gas Range

$69.75

$100.00 Value!

THE bargain every housewife has long awaited! A perfect baking gas range with large oven, broiler, cutlery drawer and two spacious compartments for utensils. Finished in beautiful gray and white porcelain. Save $30.25!

Presbyterians of This Area to Hold Meet Here

Registration Opens Tuesday Morning.

By the Rev. John Evans.

PRESBYTERIAN men in the presbytery of Chicago will meet in a convention March 11 at the Hotel La Salle to discuss the relationship of men to their local congregations and to the Presbyterian church at large. The convention program will be conducted under the chairmanship of A. Gordon Brandt of Evanston.

The Rev. Dr. Cleland B. McAfee, moderator of the general assembly of the Presbyterian church, will be one of the principal speakers, and will explain the functions of the various boards of the denomination as well as discuss the important issues before the church throughout the country.

Registration, which is open to all laymen and clergymen of the Presbyterian church in the metropolitan area of Chicago, will open at 9 o'clock Tuesday morning, according to the Rev. H. A. Dalzell, chairman of the local committee. The opening session will consist of devotions led by the Rev. Dr. Hugh Thompson Kerr at 10 o'clock. Dr. A. Earl Kernahan, director of the Greater Chicago visitation evangelism campaign, will speak on "Men and Evangelism."

Other speakers during the day include President J. C. Acheson of Macalester college, St. Paul; Dr. Norman E. Richardson of the Presbyterian Theological seminary; the Rev. Dr. Joseph A. Vance of Detroit, and Dr. J. E. Purcell of Atlanta, Ga., general secretary of the "Men-of-the-Church," in the southern Presbyterian church.

The Chapel guild of the Cenacle has announced a series of lectures on Monday afternoons in Lent. The Rev. Francis X. Talbot, S. J., will open the series tomorrow at the home of Mrs. Edward I. Cudahy, 1501 N. State parkway. Other lecturers are Dr. L. H. Wetmore, Dr. J. F. Kinsman, the Rev. Frederic Seidenburg, S. J., and the Rt. Rev. Msgr. A. K. Gwynn.

Tomorrow night at 8 o'clock, in Graham Taylor hall of the Chicago Theological seminary, the Seminary players under the direction of Dr. Fred Eastman will conclude their season's presentations of religious dramas by a performance of Zona Gale's one act play of rural life, "The Neighbors." The public is invited to attend. There will be no admission charge.

A memorial service will be held tonight at the Drexel Park Presbyterian church, 6359 S. Marshfield avenue, for Vera Bly Balle, who died a year ago. The service will be marked by the dedication of a memorial window presented to the church by Mrs. Balle's parents, Mr. and Mrs. A. B. Bly. The window depicts Christ weeping over the city.

The Holy Name cathedral men's choir and boy choristers, directed by the Rev. Philip F. Mahoney, will sing the Regina Pacis mass of Pietro Yon at the solemn mass at 11 o'clock today in the Holy Name cathedral. The soloists will be Master Edgar Strong and Master Rosario Lombardo of the choristers; Earl Alexander, tenor, Franz Schultz, bass, and Guido Guidi, bass. Mr. Guidi, formerly a soloist with the Sistine choir and a recent acquisition at the cathedral, will sing a solo, Verdi's Confutalis, at the offertory.

The proper of the mass will be chanted by the Quigley seminary plain chant choir, directed by the Rev. Edwin V. Hoover, who is to preach the first of his Lenten sermons, "A Catholic looks at Protestant America." The topic for the first Sunday of Lent will be "Indifferentism."

A general meeting of the members of the councils and conferences of the St. Vincent de Paul society of Chicago will be held this afternoon at St. Malachy's parish hall, Oakley avenue and Washington street. The Rev. Dr. James F. Callaghan, pastor of St. Malachy's, will be the honorary president of the meeting and the Very Rev. Msgr. William A. Cummings, diocesan supervisor of charities and spiritual director of the society, will give the address.

W. R. Moody, son of Dwight L. Moody, will speak at 7:30, and Bishop Francis J. McConnell, president of the Federal Council of Churches of Christ in America, will speak at the 8 o'clock meeting of the Sunday Evening club in Orchestra hall tonight.

John W. O'Leary, a vice president of the club, will preside in the absence of the president, Clifford W. Barnes. George W. Dixon will have a part in the service.

A feature of the program will be a concert between 7 and 7:30 given by the a cappella choir of Northwestern university under the direction of Dean P. C. Lutkin.

Last week an official representative of the Federated Churches of Cleveland came to Chicago to study the operation of the Chicago Sunday Evening club, stating that the business men and church leaders of Cleveland were organizing a similar institution.

The First Congregational church of Oak Park has secured the Rev. Dr. Nehemiah Boynton of Newton Center, Mass., as an ad interim pastor for the next three months. Dr. Boynton began his ministry in 1882, was pastor of Union church, Boston, from 1888 to 1896, then was called to First church in Detroit, remaining there from 1896 to 1906, and is now pastor emeritus of the Clinton Avenue Congregational church of Brooklyn, N. Y., which he served from 1906 to 1921.

Since resigning from that pastorate he has been minister at large, preaching before Congregational, Baptist, Methodist, Presbyterian, Unitarian, Universalist, Episcopal, and other congregations.

Mme. Pierre Bonafidine, who was born of American missionary parents but later married a Russian diplomat, will speak before the River Forest Sunday Evening club tonight on "Five Years a Citizen of Soviet Russia." Ennio Bolognini, first cellist of the Chicago Symphony orchestra, will play. Grace Nelson will give a piano recital from 7:15 to 7:30. The Rev. William H. Marbach will offer the invocation and benediction.

NEWS OF CHURCHES

THE REV. ARTHUR H. TEXTOR.
[Melvin H. Sykes Photo.]

After nine years as the pastor of the North Chicago Presbyterian church, the Rev. Mr. Textor last Sunday became the pastor of the Kelvin Park Presbyterian church. The Kelvin Park church was organized in 1925 but has shown a remarkable growth. The new pastor was officially installed on March 5.

Lutheran Church to Honor Birthday of 62 Year Pastor

WEDNESDAY will be the 100th anniversary of the birthday of the Rev. Henry Wunder, for 62 years pastor of First St. Paul's Evangelical Lutheran Missouri Synod church, 1301 N. La Salle street. The date will be celebrated with special services, according to the announcement of the Rev. Henry Kowert, pastor of First St. Paul's.

The Rev. Mr. Kowert stated that a German service will be held at 8 o'clock Wednesday evening with the Rev. Alexander Ullrich, president of the northern Ilinois district, preaching the festival sermon. On the following day the English festival sermon will be preached by the Rev. Herman Meyer, Wilmette.

The Rev. Henry Wunder became the pastor of First St. Paul's in 1851 and served the congregation until his death in 1913. During the period of his ministry 17,500 children were baptized. He married 6,000 couples and buried 7,501 persons. The Rev. Mr. Wunder was the president of the Illinois district of the Missouri Synod for sixteen years. When he arrived in Chicago there was only one Lutheran church. At the time of his death Chicago had become the largest Missouri Synod Lutheran center in the country, with 200 churches.

QUESTION BOX

The Rev. John Evans, religious editor, will suggest answers to questions of general religious interest in this column. Anonymous questions will not be considered. Contributors are requested to confine their questions to fifty words.

Jews or Gentiles?

"To the Editor: In your issue of last Sunday the religious editor essays to answer the question, 'If Judas was the only Jew in the apostolic band, what were the others?' He does not seem to meet the need of the inquirer, and I would offer the suggestion that Canon Farrar's 'Life of Christ' has reference to the fact that Judas was the only disciple that belonged to Judea and a representative of the strictly orthodox, traditional teaching that inhered in the scribe and pharisee and chief priests. The others, in the main, were Galileans—from Galilee, the junction of the great roads connecting orient and occident.

"Contact with the caravans of commerce and tidings of the world gave breadth and scope to the thought of this region and produced broader views and outlook, and in those selected as disciples the receptivity of the individual promised well for the training of the men thus chosen to be the vehicles of the message of the Master to the world. To evade the question by saying that present day Bible students are convinced of certain things does not prove that the centuries of thought before them were wrong nor that Canon Farrar was so much in error.—T. S. Oadams, Oak Park."

The Galilean members of the apostolic band are believed to have been Jews.—J. E.

Miscellaneous Services

Bethany Union, 103d-st. and Wood. The Rev. C. McGee. 10:45 a. m.

Central church, Orchestra hall. 11 a. m.

Chatham Union, 8112 Cottage Grove-av. The Rev. J. John. 10:45 a. m.: "Church Membership." 7:45 p. m.: "The Joy of Christ."

Chicago Ethical society, 418 S. Michigan-av. The Rev. H. J. Bridges. 11 a. m.: "The Newest Revelations."

Divine Science, 1414 Strauss building. The Rev. A. E. Ritchie. 11 a. m.: "The Hidden Good."

Howard Community, Howard-st. and Sheridan-rd. The Rev. C. J. Morgan. 11 a. m.: "Do We Need Sunday?"

Karma and Reincarnation Legion, 634, 410 S. Michigan-av. 7 p. m.: "The Bodies of Man." Mrs. B. Hillyer.

Kenwood Interdenominational, Greenwood-av. at 46th-st. The Rev. A. L. Wilson. 11 a. m.: "Which Way Are We Going?"

Liberal church, 1412 Kimball building. The Rev. C. W. Chamberlain. 8:15 p. m.: "What Your Face Tells a Stranger."

Liveable Christianity, 431 S. Wabash-av. Ida Mingle. 3:30 p. m.: "Absolute and Relative Racial Progression."

People's Church of Chicago, Lawrence-av. at Sheridan-rd. The Rev. P. Bradley. 10:45 a. m.: "Is Thinking an Art?" 7:30 p. m.: "Russia and Religion."

People's Liberal, 65th-st. and Stewart-av. The Rev. R. A. White. 10:30 a. m.: "Why Go to Church?"

Sufi Movement, 1742 Stevens building, 17 S. State-st. 11 a. m.: "Buddha and Suffism."

UNIVERSITY OF CHICAGO CHAPEL.

University of Chicago chapel, Woodlawn-av. at 59th-st. 11 a. m. [Bishop F. J. McConnell of New York City] and 4:30 p. m.

SERMONS AND SERVICES in CHICAGO CHURCHES TODAY

NOTICE.

Notices for the classified church directory on this page must reach this office before Wednesday noon each week.

ADVENT CHRISTIAN.

Augusta, Augusta-st., near Damen-av. The Rev. J. H. Crouse. 11 a. m. German service. 8 p. m.: "The Soul Winner's Methods."

Blessed Hope, Grenshaw-st., at Karlov-av. The Rev. A. E. Bloom. 11 a. m.: "The True Standard. 7:30 p. m.: "The Highway to Greatness."

ADVENTIST.

First German, 2318 Roscoe-st. The Rev. J. E. Patzkowski. 8 p. m.: "The High Priest's Final Service."

Greek, 818 W. Adams-st. The Rev. N. S. Pappas, 8 p. m.

North Shore, 5124 N. Clark-st. [Winona entrance]. The Rev. L. B. Schick. 8 p. m.: "Present Truth."

Second German, Prospect hall, S. Ashland-av. and 64th-st. The Rev. Mr. Schiller, 7:30 p. m.: "Do the Dead Return to Earth?"

South Side, Princeton-av. and 61st-pl. The Rev. R. E. Harter, 8 p. m.: "Bible Prophecy."

AMERICAN CATHOLIC.

St. Cecilia's, 64 W. Randolph. 9:45 and 10:45 a. m. The Most Rev. F. E. J. Lloyd.

St. Mary's, 4417 N. Mulligan-av. 8:30 a. m.: Bishop Kamski.

Thorndike Hilton chapel, 58th-st. and University-av. 10:30 a. m.

BAPTIST.

First, 935 E. 50th-st. The Rev. P. J. Stackhouse. 11 a. m.: "The Dividends of Discipleship."

Hyde Park, 5600 Woodlawn-av. The Rev. R. W. Schloerb. 11 a. m.: "Religion and Conversation." 8 p. m.: "Religious Experiences that Brought Pleasure to Young People."

Judson, Austin-blvd. and Potomac-av. The Rev. J. C. Dent. 11 a. m.: the Rev. J. R. Mantey. 7:45 p. m., the Rev. T. F. Harvey.

North Shore, Berwyn-av. at Lakewood [5300 block north]. The Rev. R. W. Virgin. 11 a. m.: "The World's Greatest Birthday." 7:45 p. m.: "A God Who Seeks."

Rogers Park, Greenleaf and Hildale-avs. The Rev. H. R. Griffin. 11 a. m.: "Accepted Consequences." 8 p. m.: "More Than Conquerors."

CHRISTIAN SCIENCE.

Subject of all churches: "Man."

First, 4017 Drexel-blvd. 10:45 a. m. and 7:45 p. m.

Second, Wrightwood and Pine Grove-avs. 10:45 a. m. and 7:45 p. m.

Third, Washington-blvd. and Leavitt-st. 10:45 a. m. and 7:45 p. m.

Fourth, Harvard-av. and W. Marquette-rd. 10:45 a. m. and 7:45 p. m.

Fifth, 4840 Dorchester-av. 10:45 a. m. and 7:45 p. m.

Sixth, 11321 Prairie-av. 10:45 a. m. and 7:45 p. m.

Seventh, 5318 Kenmore-av. 10:45 a. m. and 7:45 p. m.

Eighth, 4359 S. Michigan-av. 10:45 a. m. and 7:45 p. m.

Ninth, 6154 Woodlawn-av. 10:45 a. m. and 7:45 p. m.

Tenth, 5640 Blackstone-av. 10:45 a. m. and 7:45 p. m.

Eleventh, 2840 Logan-blvd. 10:45 a. m. and 7:45 p. m.

Twelfth, 635 Grace-st. 10:45 a. m. and 7:45 p. m.

Thirteenth, 10317 Longwood-dr. 10:30 a. m. and 7:45 p. m.

Fourteenth, Sunnyside-av. and Paulina-st. 10:45 a. m. and 7:45 p. m.

Fifteenth, 301 N. Central-av. 10:45 a. m. and 7:45 p. m.

Sixteenth, 7201 N. Ashland-av. 10:45 a. m. and 7:45 p. m.

Seventeenth, the Masonic Hall temple, 32 W. Randolph-st. 10:45 a. m. and 7:45 p. m.

Eighteenth, 7262 Coles-av. 10:45 a. m. and 7:45 p. m.

Nineteenth, Myrtle Masonic temple, 4240 Irving Park-blvd. 10:45 a. m. and 7:45 p. m.

CONGREGATIONAL.

Austin, Pine-av. and Ohio-st. The Rev. C. G. Clarke. 10:30 a. m.: "The Hound of Heaven." 7:30 p. m.: "A Lenten Sermon."

Bird Memorial, 9135 Brandon-av. The Rev. T. E. Lineweaver. 11 a. m.: "The Sacrament." 7:30 p. m.: "A New Vision."

First, Lake-st. and Kenilworth-av., Oak Park. The Rev. J. S. Zelie. 10:45 a. m.: 7:30 p. m.: "The Art of Doing One Thing."

Hyde Park, 56th-st. and Dorchester-av. The Rev. L. W. Goldsmith. 11 a. m.: "Having Secrets with God."

Portage Park, Lamon-av. and Byron-st. The Rev. A. Jacoby. 11 a. m.: "The Livingston Trail."

South, 40th-st. and Drexel-blvd. The Rev. W. F. Slade. 11 a. m.: "House of the Soul." 7:45 p. m.: "How Folks Make Us Sick."

Trinity, 6232 Eberhart-av. The Rev. G. A. Riegler. 11 a. m.: "The Ministry of Comfort." The Rev. F. G. Ward of Chicago Theological seminary.

Warren Avenue, Warren and Albany-avs. The Rev. E. W. Day. 11 a. m.: "A Working Faith." 7:30 p. m.: "The Church at the Gates of the Golden Age."

Wellington Avenue, Wellington-av. near Broadway. The Rev. G. S. Mills. 11 a. m.: "The Problems of Bread and More." 5 p. m.: "Some Great Christians I Have Known."

DISCIPLES OF CHRIST.

Jackson Boulevard Christian, 2413 Jackson-blvd. The Rev. C. R. Oakley. 10:45 a. m.: "Remember." 7:45 p. m.: "Regeneration."

Morgan Park Christian, Prospect and Homewood-avs. The Rev. H. C. Boblett. 11 a. m.: "Christian Unity." 7:30 p. m.: "Ashamed of the Gospel."

North Shore Christian, Magnolia-av. and Ainslie-st. The Rev. C. W. Longman. 11 a. m.: "The practice of Christianity."

University, 5655 University-av. The Rev. E. S. Ames. 11 a. m.: "Dreams and Visions."

EPISCOPAL.

St. James cathedral, Cass and Huron-sts. The Very Rev. Duncan H. Brown. 8 and 11 a. m.

All Saints, Wilson and Hermitage-avs. The Rev. F. E. Bernard. 7:30 and 11 a. m. and 7:30 p. m.

Ascension, 1133 N. La Salle-st. The Rev. W. B. Stockopf. Masses at 8, 9:15, and 11 a. m. Evensong and benediction at 7:30 p. m.

Atonement, 5749 Kenmore-av. The Rev. A. Newbery. 7:30 and 11 a. m. and 5 p. m.

Calvary, 3100 W. Monroe-st. The Rev. F. J. Tromp. Masses at 7:30, 9:30, and 11 a. m. Evensong and benediction at 5:30 p. m.

Cathedral Shelter, Washington-blvd. and Peoria-st. The Rev. D. E. Gibson. 7:30 and 11 a. m.

Christ, 6500 Woodlawn-av. 7:30 and 11 a. m.

Church of the Epiphany, Ashland-av. and Adams-st. The Rev. J. F. Plummer. 7:30, 9:45, and 11 a. m. and 6 and 8 p. m., the Rev. H. W. Prince.

Church of the Good Samaritan, 1125 N. Humphrey-av. [one block west of Austin-blvd., one block south of North-av.]. The Rev. M. B. Green. 7:30, 9:30 and 11 a. m. ["He Giveth Us the Victory"], and 7:30 p. m.

Church of the Holy Apostles, Drake and Leland-avs. The Rev. J. H. Dennis. 7:30 and 11 a. m.

Church of our Savior, 530 Fullerton-pkwy. The Rev. F. L. Gratiot. 8 and 11 a. m.: "Has Lent a Meaning in the Modern World?" 7:30 p. m.: "The Place of Creeds in the Christian Religion."

Church of the Redeemer, 56th-st. and Blackstone-av. The Rev. E. S. White. The Rev. W. W. Horstick. 7:30, 8, 9:30 and 11 a. m., and 7:30 p. m.

Holy Innocents, 2631 N. Mont Clare-av. [near Grand and Harlem-avs.]. 10 a. m.

St. Alban's, Avondale and Neva-avs., Norwood Park, Ill. 4:30 p. m.

St. Ann's, Kimball and Armitage-avs. The Rev. W. P. Crossman. 7:30, 9:30, and 11 a. m.

St. Barnabas, 4241 W. Washington-blvd. The Rev. W. S. Pond. 7:30 and 11 a. m. and 4:30 p. m.

St. Bartholomew's, 6720 Stewart-av. The Rev. H. R. Brinker. 7:30, 9:30 and 11 a. m., and 7:30 p. m.

St. Chrysostom's, 1424 Dearborn-pwky. The Rev. S. E. Keeler. The Rev. J. C. Evans. 8, 9:30, 11 a. m., and 3:45 p. m.

St. Elizabeth's, 62d-st. and St. Louis-av. The Rev. E. V. Griswold. 7:30 and 11 a. m.

St. Luke's, Hinman-av. and Lee-st., Evanston. The Rev. G. C. Stewart. 7:30, 8:15, 9:30 and 11 a. m. and 4:30 p. m.

St. Mark's, 4427 Drexel-blvd. 8, 9:30, and 11 a. m. The Rev. D. A. McGregor.

St. Matthew's, Marquette-rd. and Hermitage-av. The Rev. E. V. Griswold. 9 and 9:30 a. m.

St. Paul's, Dorchester-av. and 50th-st. The Rev. G. H. Thomas. The Rev. O. G. Jackson. 8, 9:30 and 11 a. m., and 5 p. m.

St. Peter's, Belmont-av. at Broadway. The Rev. H. L. Bowen. 7:30, 9:30 and 11 a. m., and 5 p. m.

St. Simon's, 1151 Leland-av. The Rev. W. T. Travis. 7:30, 9:30, and 11 a. m.

Trinity, Michigan-av. and 26th-st. The Rev. J. R. Pickells. 8, 9:30, and 11 a. m.

EVANGELICAL.

Edison Park. The Rev. J. J. Brunn. 9:30 and 10:45 a. m.: "The Possibilities of Friendship."

First English Evangelical, 3062 Palmer-sq. The Rev. L. W. Goebel. 10:45 a. m.

Immanuel, 70th-st. and Michigan-av. The Rev. H. J. Schick. 10 a. m., English; 11 a. m., German.

Salem, 6820 S. Emerald-av. The Rev. J. A. George. 10:30 a. m., "Simply to Thy Cross I Cling."

St. John's, Wesley-av. and Crain-st., Evanston. The Rev. A. J. Minnemman. 10:15 a. m.: "The Authority of Jesus."

St Paul's, Orchard, Kemper, Fullerton-av. The Rev. J. Pister. The Rev. G. L. Scherger. 10 a. m., German, and 11 a. m., English.

JEWISH.

Chicago Sinai Congregation, 4600 South parkway. 11 a. m.: "The Emotional Life of the Child."

Emanuel Congregation, 701 Buckingham-pl. Rabbi F. A. Levy. 11 a. m.: "Georges Clemenceau, the Destroyer."

Kehilath Anshe Maariv, 50th-st. and Drexel-av. 11 a. m.: "German Patriot and Jewish Martyr." Rabbi S. B. Freehof.

Temple Isaiah, Hyde Park-blvd. and Greenwood-av. Rabbi G. B. Levi. 11 a. m.: "A Program for the Jew in America."

LIBERAL CATHOLIC.

St. Alban's, 104 E. 51st-st. The Rev. J. Jones. 11 a. m.: "Self-Examination."

St. Francis, 509 S. Wabash-av. The Rev. A. F. Hardcastle. 10:45 a. m.: "Know Thyself."

St. Raphael's, 1105 Lawrence-av. The Rev. E. Sheehan. 11 a. m.: "Amending Our Faults."

LUTHERAN.

Ascension, Lincoln-st. and Cornelia-av. The Rev. E. O. Wanagat. 11 a. m.: "Is It It?"

Belmont Park, Wellington and Lavergne-avs. The Rev. W. D. Ziegler. 11 a. m.: "Jesus' Battle with Satan."

Bethel Evangelical, N. Keeler and West End-avs. The Rev. O. C. Kaltschuk. 10 a. m.: The Rev. R. Neumann.

Bethany, Thorndale and Magnolia-avs. The Rev. K. G. Schlerf. 10:45 a. m.

Bethesda, N. Campbell and Farwell-avs. The Rev. F. Wittmer. 10:45 a. m.: "Temptations."

Christ, Harvard-st. and Estes-av., Oak Park. The Rev. T. E. Lams. 11 a. m.: "The Gadarene Demoniac."

Church of the Resurrection, Archer and Kildare-avs. The Rev. H. Bloedel. 9 and 11 a. m. ["The Church the Community's Asset."]

Concordia, Belmont and Washtenaw-avs. The Rev. A. E. Reinke. 9:30 a. m., German; 10:45 a. m., English.

Danish Lutheran Trinity, Francisco-av. and Cortez-st. The Rev. E. Nielsen. 10 a. m.: "The Temptation of Christ." 11 a. m., [Danish], the Rev. A. W. Anderson.

Ebenezer Evangelical, S. Harding-av. and W. 13th-st. The Rev. W. Gahl. 10 a. m., English; 11 a. m., German.

Edison Park, Avondale and Oliphant-avs. The Rev. R. A. Harrisville. 10:45 a. m.: "Missions." 8 p. m.: "Missions."

First St. Paul's, 1301 N. La Salle-st. The Rev. H. Kowert. 9:45 a. m., German; 11 a. m.

Gethsemane, 45th-st. and Princeton-av. The Rev. F. G. Miessler. 10:30 a. m.: "Battles of the Spirit." 8 p. m.: "The Lenten Call."

Grace English, Belden-av. and Geneva-terr. The Rev. E. F. Scharf. 11 a. m.: "What We Believe About Jesus Christ."

Hope Epiphany English, Monticello-av. and Iowa-st. The Rev. C. R. Kegley. 11 a. m., "Christ Overcame All Evil for Us." 8 p. m.: "Christ Lifted Up, Draws All."

Hope Evangelical, 6400 S. Washtenaw-av. The Rev. J. A. Leimer. 10:45 a. m.

Messiah, School-st. and Seminary-av. The Rev. J. H. Olson. 10:45 a. m.: "The Source of True Joy." 7:45 p. m.: "Crucifixion."

Mount Olive Evangelical, Tripp-av. and Byron-st. The Rev. B. H. Hemmeter. 11 a. m.: "In, but Not of the World."

Our Savior [English], Berteau and Laramie-avs. The Rev. O. E. Thorson. 11 a. m.

"The Greatest Call the Church Has Ever Had." 7:30 p. m.: "Sanctified Lives."

Redeemer, 6430 Harvard-av. The Rev. G. Schuessler. 10:45 a. m.

St. John's English, 1300 S. 5th-av., Maywood, Ill. 11 a. m.: "Jesus and Professional Success." The Rev. M. E. Bonilton.

St. John the Divine, 10241 S. Western-av. The Rev. R. L. Sommer. 10:45 a. m.: "Solving the Problem of Temptation."

St. John's, 305 Circle-av., Forest Park. The Rev. M. Wagner. 9, 10:15 a. m., 7:45 p. m.

St. Luke's Evangelical, Belmont and Greenview-avs. The Rev. C. J. Hoffman, the Rev. A. B. Kretzmann. 9:30 and 11 a. m.

St. Mark's English Evangelical, Glenlake-av. and Rockwell-st. The Rev. K. A. Hurst. 9:45 a. m. and 11 a. m. and 8 p. m.

St. Stephan's Evangelical, Peoria and 65th-sts. The Rev. Oscar Fedder. 9:30 a. m., German; 11 a. m., English.

St. Timothy's Evangelical, Kildare and Dickens-avs. The Rev. O. G. Fjelstad. 10:15 a. m. [English]. 11:30 a. m. [Norwegian]: "The Meaning of Lent."

Trinity, 31st-st. and Lowe-av. The Rev. A. H. C. Both. 9:30 a. m., German; 10:45 a. m., English.

Trinity, 83d-st. and S. Hermitage-av. The Rev. A. H. C. Both. 9:30 a. m., German; 10:45 a. m., English.

United, Ridgeland and Greenfield-avs., Oak Park. The Rev. M. Anderson. 10:45 a. m. and 7:45 p. m.: "Bigger and Better Murders."

Westwood English, N. 78th-av. and Georgesst., Elmwood Park, Ill. The Rev. F. L. Schreckenberg. 11 a. m.

Wicker Park, Hoyne-av. and Lemoyne-st. The Rev. O. Ingvolstad. "Jesus and Professional Success."

Woodlawn Immanuel, Kenwood-av. and 64th-st. The Rev. C. E. Paulus. 11 a. m. and 8 p. m.

METHODIST EPISCOPAL.

Elmhurst, Elmhurst, Ill. The Rev. C. J. Dickey. 11 a. m.: "Lazarus the Silent."

French, 410 S. Michigan-av., Room 200. The Rev. A. Bois. 11 a. m.

Euclid Avenue, Washington-blvd. at Euclid-av., Oak Park. The Rev. C. R. Goff. 11 a. m.: The Rev. J. B. Martin, district superintendent. 7:30 p. m.: The Rev. C. R. Goff.

Fernwood, 101st and Wallace-sts. The Rev. G. D. Cleworth. 10:45 a. m.: "Like Master, Like Disciples."

First [Chicago Temple], Clark and Washington-sts. The Rev. John Thompson. 10:45 a. m.: "Two Glowing Faces." 8 p. m.: "Youth Seeing the Unseen."

First, Oak Park. The Rev. C. L. Hubbard. 10:30 a. m.: "Women of the Darkness." 7:15 p. m.: "More About Prohibition."

Grace, La Salle and Locust-sts. The Rev. J. Thomas. 11 a. m.: "Jesus."

Halsted Street Institutional, Halsted and 20th-sts. The Rev. R. Stephenson. 7:30 p. m.: "God Finding Israel." The Rev. J. Burrows of Evanston.

Mayfair, Wilson and Kilpatrick-avs. The Rev. W. F. Osborn. 10:45 a. m.: "The Holy Ghost." 7:30 p. m.: "Jesus and the Outcasts."

Park Manor, South Park-av. at 70th-st. The Rev. W. R. Wilson. 10:45 a. m.: "Temptation." 7:30 p. m.: "The Second Crisis."

Ravenswood, N. Hermitage and Sunnyside-av. The Rev. A. Pennewell. 10:45 a. m.: "Partners with God." 7:15 p. m.: "The Silver Fox in the Canyon."

Sheridan Road, Sunnyside and Hazel-avs. The Rev. B. M. Will. 11 a. m.: "Prove and Hold Fast."

St. James', 46th-st. and Ellis-av. The Rev. J. L. Gardiner. 11 a. m.: "What Is Religion?" 8 p. m.: "How Shall We Escape?"

St. John's, Jeffery-av. at 74th-st. The Rev. M. Williams. 11 a. m.: "Tied to a Stake." 7:50 p. m.: The Rev. R. A. Mantane.

West Ridge Community, Lunt-av. at Ellwood-st. The Rev. W. Israel. 10:45 a. m.: "Christian Symbols."

Woodlawn Park, 64th-st. and Woodlawn-av. The Rev. G. S. Cox. Morning: "The Mystic Quest for God." The Rev. G. S. Cox. Evening: "Adventuring with Jesus." The Rev. Mr. Brewer.

PRESBYTERIAN.

Austin, Waller-av. and Fulton-st. The Rev. W. H. Nugent. 11 a. m.: "Out of the Depths."

Brookline, 73d-st. and Maryland-av. The Rev. G. M. Rauch. 9:30 and 11 a. m., 3, 7 and 8 p. m.

Buena Memorial, 4301 Sheridan-rd. The Rev. H. Hepburn. 10:30 a. m.: "Partnership with God." 7:45 p. m.: "Worldliness and Unworldliness."

Crerar Memorial, 7907 South Park-av. The Rev. W. Reeves. 11 a. m.: "Jesus in the Desert."

Edgewater, Bryn Mawr-av. at Kenmore. The Rev. A. J. Ferry. 10:30 a. m.: "He Sent Them Forth."

Fourth, 880 N. Michigan-av. The Rev. J. T. Stone. 11 a. m. and 8 p. m.: The Rev. H. B. Anderson. 4 p. m.: The Rev. H. A. Dalzell.

First, 64th-st. and Kimbark-av. The Rev. W. H. Boddy. 11 a. m. ["The Modern Mind and the Meaning of Sin"] and 7:45 p. m.

Fullerton Avenue, Fullerton-av. and Geneva-ter. The Rev. C. T. Baillie. 11 a. m.: "An Unpopular Virtue." 8 p. m.: "The Gold Coast and the Slum." The Rev. J. F. Lyons.

Glen Ellyn, Hawthorne school. The Rev. G. C. Whitnett. 11 a. m.: "Christ on the Indian Road." The Rev. C. G. Parker.

Granville Avenue, Granville and Greenview-avs. The Rev. F. J. Martin. 11 a. m.

Hyde Park, 53d-st. and Blackstone-av. The Rev. C. H. Rice of Allahabad, India. 11 a. m.: "The Impact of Christianity on India." 8 p. m.: "The Christian Traveler Visits India."

Irving Park, Keeler and Belle Plaine-avs. The Rev. R. H. Brown. 11 a. m.: "Men Talking to God."

Lake View, Broadway at Addison-st. The Rev. L. G. Whitcomb. 11 a. m.: "The Church and Communism."

Normal Park, Yale-av. at 71st-st. The Rev. C. L. Le Duc. 11 a. m.

Olivet Institute, 1441 Cleveland-av. The Rev. N. B. Barr. 10:45 a. m.: "The Divine Law of Returns for What We Do and Say." The Rev. N. B. Barr. 7:45 p. m.: "Leaving the Old Home Town." The Rev. M. A. Matheson.

Portage Park, Windsor and Menard-avs. The Rev. B. H. Kell. 11 a. m.: "Springtime in the Soul."

Ravenswood, Hermitage and Cullom-avs. The Rev. M. S. Weber. 11 a. m.: "Christ and Childhood." 6 and 7 p. m.

Roseland, 11200 State-st. The Rev. W. B. Townsend. 10:45 a. m.: "The Call of the Deep." 7:45 p. m.: "Returning to Jesus."

Second, Michigan-av. at 20th-st. The Rev. W. C. Howard. 11 a. m.: "An Important Question." 7:45 p. m.: "In Remembrance."

Third, Ashland-blvd. and Ogden-av. The Rev. A. R. Hickman. 10:30 a. m.: "The Grace of the Lord. 7:45 p. m.: "The Man Who Kept Something Back."

AMERICAN OLD ROMAN CATHOLIC.

St. Anthony chapel, 4842 Warner-av. The Most Rev. P. C. Depew. Masses at 8:30 and 10:30 a. m.

St. Francis of Assisi, 6304 Slocum-st. Masses at 8:30 and 9:30 a. m. High mass at 10:30 a. m.

St. Mary's, 35th-st. and Union-av. The Rev. S. Linkus. Masses at 9:30.

SS. Peter and Paul, 9211 Chauncey-av. The Very Rev. W. Drapak. High mass at 10 a. m. Sermon.

REFORMED.

Grace, 2658 W. Jackson-blvd. The Rev. E. Fiedderjohn. 11 a. m.: "The Cos tof Discipleship. 7:30 p. m.: "The Desire to See Jesus."

Third, 1024 Wellington-av. The Rev. L. S. Hegnauer. 10:30 a. m.: "Who Art Thou?"

REFORMED EPISCOPAL.

Bishop Cheney Memorial, Yale-av. and 70th-st. The Rev. E. J. S. Sonne, 9:30 and 11 a. m.

St. Andrew's, Prospect-av. and 99th-st. The Rev. R. L. Stone. 11 a. m.: "Lenten Duties."

ROMAN CATHOLIC.

Holy Name cathedral, State and Superior-sts. Masses at 5, 6, 7, 8, 9, and 10 a. m. Solemn high mass at 11 a. m.

Holy Family, Roosevelt-rd. and May-st. Masses at 6, 7, 8, 9, and 10 a. m. High mass at 11 a. m.

Old St. John's, 18th and Clark-sts. Masses at 6:30, 9, 9:30, and 11 a. m. High mass at 12 noon.

Old St. Stephen's, Ohio and Sangamon-sts. Masses at 7:45 and 9 a. m. High masses at 10 a. m. and 12 noon.

SUNDAY EVENING CLUB.

Chicago Sunday Evening club, Orchestra hall. 7:30 p. m.: "What Shall I Save Out of Life?" Dr. E. B. Allen of Oak Park, Ill. 8 p. m.: "Higher Type of Leadership." Bishop McConnell of New York City.

SWEDENBORGIAN.

Humboldt Park, California and Lemoyne-avs. The Rev. R. B. Wezerek. 11:15 a. m.: "God's Hour."

Sharon, 5220 Wayne-av. The Rev. W. L. Gladish. 11 a. m.: "The Sixth Day of Creation."

UNITARIAN.

All Soul's Liberal, Blackstone-av. and 66th-pl. The Rev. F. Merrifield. 11 a. m.: "Man's Alliance with Nature."

First, Woodlawn-av. and 57th-st. The Rev. V. O. Vogt. 11 a. m.: "A Brief for Humility." The Rev. S. B. Snow.

Third, 5521 W. Lake-st. The Rev. W. E. Cole. 11 a. m.: "Modern Ideas of God." 7:45 p. m.: "Jesus and Christianity in the Light of Religious Sciences." [Illustrated.]

Unity, 656 Barry-av. The Rev. R. J. Hutcheon. 11 a. m.: "What Is Spiritual Life?"

UNIVERSALIST.

Church of the Redeemer, 2024 Washington-blvd. The Rev. L. B. Fisher. 11 a. m.

When Chicago Was Young

By Herma Clark.

Letters from Martha Freeman Esmond to Her Friend, Julia Boyd of New York:

June 26, 1869.

DEAR JULIA:

Will is having a political visit in the front room with a young Scotch-Irishman, for whom he has formed a warm attachment, and I am sitting in the back parlor with my writing materials. Every once in a while scraps of conversation float out to me, and I listen for a few moments and then return to my muttons. The young Irishman's name is Arthur Dixon and he and Will are much interested in politics. Mr. Dixon is a member of the common council and so honest and capable that he is called "The watchdog of the treasury." He is president of the Irish Republican club of the city, too.

I heard him telling Will a little while ago how he happened to take up the business he is now engaged in—that of general transferring—a business which is very prosperous. He was born in Ireland, but came to America as a boy of 18, going first to Philadelphia and later to Pittsburgh. In this latter place he married, and the young couple came to Chicago in 1861. He was soon able to set up for himself in a grocery store. Being obliged to accept a horse and dray as payment for a debt at the grocery, he decided to put the white elephant at work.

He hired a man to drive this outfit and rented it out to merchants and others needing cartage facilities. He found it so much more profitable than his grocery business that he gave up his original occupation and now is engaged exclusively in the transfer business.

I have spent the afternoon with Mrs. John B. Drake in the new location on Michigan avenue, to which they have just moved the house in which they have been living for some time, at the corner of Wabash avenue and Washington street. Mr. Drake feels that this downtown corner is too valuable to be used as a residence and so he has bought the lot at 288 Michigan avenue and moved the house out there. We have watched with interest the process of getting the house down Michigan avenue, for it has taken three weeks.

Young Tracy Drake has had a grand time in the moving house as it has made its way south down the avenue. I have seen him with his legs hanging out of the window and envied him his youthful joy. I am sure he is sorry the triumphal progress is ended and the house on terra firma. Mrs. Drake and the children are leaving today for Brattleboro, Vt., for the summer. It will take them four days, but they enjoy the place so much they feel the long journey is justified. Mr. Drake will join them later.

I want to ask you what you think of clubs for men? Will has recently been invited to join the Chicago club, a new organization here, and has been voted in. He was so pleased to be proposed for membership that I hated to oppose it, but I don't think I approve of club life. What would the men say if we women had clubs? They wouldn't like it at

Can You Follow a Trail?

Hop to it in TODAY'S Hidden Want Ads"

THE CHICAGO TRIBUNE'S TREASURE HUNT

Want-Ad Wanda's CHALLENGE:

"I defy you to trail me through Today's Want Ads"

$100 TODAY in Cash Prizes

START HERE

then turn to Today's Want Ad Section

Clue: This picture represents one of the Want Ad classifications in today's Want Ad section. Decide which classification you think the artist had in mind and then run through the ads under that heading in the Want Ad section to find Wanda's first hidden Want Ad. The first hidden Want Ad will tell you where to look for the next one, and so on. Read the simple directions and start now!

The Name of the Classification represented by this picture is in this list:

AUTOMOBILES FOR SALE
RADIOS AND SUPPLIES
REAL ESTATE
APARTMENTS TO RENT—SOUTH
TRADE SCHOOLS
BUSINESS OPPORTUNITIES
STORE FIXTURES
TO RENT—ROOMS
HELP WANTED—MALE
PARCEL POST AND EXPRESS
TYPEWRITERS AND SUPPLIES
DANCING SCHOOLS
CLOTHING, FURS, ETC.

What Want Ad Classification Does This Picture Represent?

CAN you follow a trail? Do you like games and puzzles that make you use your wits? Here's the game you've been waiting for! Here's a golden chance to beat Sherlock Holmes at his own game! Want-Ad Wanda challenges you to follow her through the Want Ad columns of today's Tribune. If you haven't played the game before, get in on the fun today! And if you played it last Sunday, try your skill at trailing Wanda again today.

Just Follow These Simple Directions

In today's Want Ad columns of the Tribune there has been inserted a number of mysterious Want Ads. These Want Ads look exactly like regular Want Ads except, of course, the wording is different. All together there are between 10 and 15 hidden Want Ads. You are invited to hunt for these hidden Want Ads and try for the $100.00 in cash prizes which the Tribune will pay.

The game starts with the picture on this page. This picture represents one of the main classifications of Tribune Want Ads. Decide which classification you think the artist had in mind and then turn to that classification in today's Want Ad section. Look through the Want Ads under that heading until you find Wanda's first Hidden Want Ad. You can't possibly miss it.

All Clues Are in Sequence

After you have found this first hidden Want Ad, read it over carefully. EACH HIDDEN WANT AD GIVES A HINT OR CLUE TO THE HIDING PLACE OF THE NEXT ONE. It's just like a treasure hunt. You don't have to search through the entire Want Ad Section to find all the Hidden Want Ads if you keep your wits about you. The hidden Want Ads are all related in a certain definite sequence. The first one (the one which the picture helps you locate) helps you find the second one. The second one helps you find the third, and so on. Remember, there are no less than 10 hidden Want Ads and no more than 15. It's up to you to decide when you have found them all.

Awards will be made to the persons who send in the most nearly complete sets of hidden Want Ads arranged in the most nearly correct order in accordance with these rules. You may indicate what you believe to be their proper order or sequence by numbering them 1, 2, 3, 4, etc. You may clip the hidden Want Ads from the paper, using the handy blank at the right, or you may copy them down on a separate sheet. Neatness and ingenuity of presenting them will count. In case of ties, duplicate prizes will be given.

This Offer Is Open to All

This offer is open to all—men and women, boys and girls—except employes of the Chicago Tribune and their families. You pay nothing. Just prove your skill.

Entries should be mailed to "HIDDEN WANT ADS 'F'," the Chicago Tribune, Postoffice box 1539, Chicago, Illinois. All entries to today's game must be received in the office of the Tribune not later than 6:00 P. M. on Thursday, March 13, 1930.

You need not purchase the Tribune to compete. Copies of the Tribune may be examined at the Tribune office or at public libraries free of charge.

No entries will be returned. The Tribune cannot engage in correspondence on this subject. The prize winner's of today's game will be announced two weeks from today.

THESE PRIZES EVERY SUNDAY

1st Prize	$ 50.00
Next 8 Prizes $5.00 each	40.00
Next 10 Prizes $1.00 each	10.00
TOTAL EVERY SUNDAY	$100.00

WINNERS OF GAME "D," FEB. 23, 1930

First Prize—$50.00

MRS. A. C. McKINLEY, 730-B 4th Ave., Peoria, Ill.

Next 8 Prizes—$5.00 Each

ELVIRA BRUERACH, 2051 W. 21st St., Chicago
C. E. ROSSBACH, 510 S. Ashland Ave., La Grange, Ill.
MRS. MARGARET LAUSMANN, 1322 Estes Ave., Chicago
JEAN BAREUTHER, 909 Argyle St., Chicago
E. E. REES, 806 S. 4th St., Aurora, Ill.
EDNA SOUTHALL, 5815 Superior St., Chicago
FRANK J. LEPSI, 1623 61st Ct., Cicero, Ill.
LOUISE C. NUTKINS, 4829 N. Damen Ave., Chicago

Next 10 Prizes—$1.00 Each

MRS. C. S. SCHWARTZ, 1121 Acres St., Burlington, Ia.
WILLIAM GASTEL, 3542 S. Seeley Ave., Chicago
AGNES McCUE, 719 Pulaski St., Lincoln, Ill.
ELSA M. WEYLAND, 3349 Eastwood Ave., Chicago
LAURENCE ZIEMAN, 664 Broadway Ave., Grand Rapids, Mich.
WILLIAM M. BUETTNER, 385 7th Ave., La Grange, Ill.
E. WIERKE, 932 Bonna Park Ter., Chicago
VERA BRENSTEAD, 372 Addison Rd., Riverside, Ill.
LUCILLE KNUTSON, 3017 Fullerton Ave., Chicago
M. J. CALESON, 1125 Washington Blvd., Oak Park, Ill.

YOU MAY USE THIS HANDY BLANK

You may arrange and paste your Hidden Want Ads on this handy blank or, if you wish, you may copy them down on a separate sheet of paper.

HIDDEN WANT ADS "F"
CHICAGO TRIBUNE
CHICAGO, ILL.
POSTOFFICE BOX 1539

I have found the following Hidden Want Ads in today's Want Ad section of the Chicago Tribune. I believe their proper order to be as I have arranged them below.

1 Paste Hidden Want Ad No. 1 here
2 Paste Hidden Want Ad No. 2 here
3 Paste Hidden Want Ad No. 3 here
4 Paste Hidden Want Ad No. 4 here
5 Paste Hidden Want Ad No. 5 here
6 Paste Hidden Want Ad No. 6 here
7 Paste Hidden Want Ad No. 7 here
8 Paste Hidden Want Ad No. 8 here
9 Paste Hidden Want Ad No. 9 here
10 Paste Hidden Want Ad No. 10 here
11 Paste Hidden Want Ad. No. 11 here if you find a No. 11
12 Paste Hidden Want Ad No. 12 here if you find a No. 12
13 Paste Hidden Want Ad No. 13 here if you find a No. 13
14 Paste Hidden Want Ad No. 14 here if you find a No. 14
15 Paste Hidden Want Ad No. 15 here if you find a No. 15

My Name .....
Address .....
City .....
State .....

Watch for Another Hidden Want Ad Game in Next Sunday's

© 1930, Chicago Tribune

Chicago Sunday Tribune

THE WORLD'S GREATEST NEWSPAPER

Total February Circulation: 1,156,881 Sunday; 842,734 Daily

RESORTS AND TRAVEL — ILLINOIS.

BOSTON OYSTER HOUSE
Morrison Hotel

Chicago's "Fish-Fans"

THE seafood habit in Chicago was started in the old-time Boston Oyster House, built the year after the Fire of '71, on the present site of the

MORRISON HOTEL

Madison and Clark Streets

Ever since then this spot has been celebrated for delicious meals. Although the most varied menus are served in the present restaurant, seafood has always been a main feature. Special menus are served throughout the season of Lent.

1950 Rooms, Each with Bath

The superb hotel service contrasts strangely with the conditions of the early days. All rooms are outside, with bath, running ice water, telephone, bed-head lamp, and Servidor. Every floor has a special housekeeper.

Rates, $2.50 and Up

The economies offered here are traceable to the perfect location, which has raised the income contributed by subleases to figures that enable the management to offer the most attractive room rates.

Write or Wire for Reservations

The New Morrison, when completed, will be the world's largest and tallest hotel—46 stories high, with 3,450 rooms.

RESORTS AND TRAVEL — MISSOURI.

EXCELSIOR SPRINGS

--YOUR HAVEN OF HEALTH

DO you seek pleasure—recreation—NEW HEALTH? Excelsior Springs offers them in great abundance.

Here you will find new joys of the body—new delights of the mind. Our 5 distinct groups of Mineral Waters, found in more than 20 bubbling springs, have become world famous for their curative value in the treatment of all chronic ailments. They are recommended by leading physicians throughout Europe and America.

Come to Excelsior Springs and as you regain your health let pleasure restore your soul. Golf, all forms of sport and entertainment await you—or you may have absolute rest and quiet.

Private rooms or hotel accommodations to suit any taste are available. Send the coupon today for the facts about "America's Haven of Health."

CHAMBER OF COMMERCE, Dept. 10
Excelsior Springs, Mo.
Gentlemen: Yes, I'd like your beautiful free book about Excelsior Springs and its world famous healing waters.
NAME .....
TOWN .....
STATE .....
STREET .....

RESORTS AND TRAVEL — Ocean Travel.

NASSAU

Britain's fairest colony. An island paradise with a glorious June-like climate. Finest of golf...bathing...tennis...fishing and sailing.

THE NEW COLONIAL HOTEL . . . Modern, luxurious.
THE ROYAL VICTORIA HOTEL . Homelike, charming.

Special low reduced inclusive tours including round trip steamer fare and hotel accommodations on application.

Overnight thrice weekly from Miami by S. S. New Northland
60 hours from New York by S. S. Munargo—Sailings every Friday.

SOUTH AMERICA

Brazil—Uruguay—Argentina

Great vibrationless Munson liners stop at Rio de Janeiro, Santos, Montevideo and Buenos Aires. Broad deck spaces for sports and promenade. Outdoor swimming. Cool, airy outside rooms, mostly with beds. Excellent cuisine and service.

(The call at colorful Bermuda has not affected our regular arrival time at Rio de Janeiro.)

21,000-ton American Liners under U. S. Gov't Mail Contract.

Finest Ships . . . Fortnightly Sailings

AMERICAN LEGION..MARCH 21 — PAN AMERICA .....APRIL 18
SOUTHERN CROSS.....APRIL 4 — WESTERN WORLD .....May 2

HAVANA

from New Orleans

S. S. Munorleans sails weekly on Saturdays from New Orleans . . . Tuesdays from Havana.

PROGRESO

YUCATAN from New Orleans

Ancient American cities of architectural and cultural grandeur are being uncovered. See with your own eyes the glories of a Mayan civilization dating back over 1500 years.

All-expense tour from New Orleans to Progreso, including 4 days of sightseeing $145 and up

GULF MAIL STEAMSHIP CO.
S. S. Munplace (7,000 tons) March 18, 28; every ten days thereafter.

BERMUDA Weekly Sailings from New York by 21,000 ton liners. Fastest Time—Steadiest Ships.

NASSAU—HAVANA—MIAMI—12-day all-expense cruises
S. S. Munargo—fortnightly from New York.

For information see local tourist agent or

MUNSON STEAMSHIP LINES
111 West Washington Street, Chicago

RESORTS AND TRAVEL — Ocean Travel.

Where Away?

ESCORTED TOURS TO EUROPE—By rail, motor coach, and private motor . . . Small congenial groups . . . Experienced conductors . . . Four to eleven weeks . . . Five to ten countries . . . Passion Play . . . $565 to $1985. *Write for booklet T-1.*

NORTH AFRICA by PRIVATE MOTOR—Travel adventure with all modern conveniences . . . Itineraries from Tunis to Algiers arranged in connection with all Mediterranean sailings . . . Fine cars . . . English-speaking chauffeurs. *Write for booklet T-2.*

EUROPE BY MOTOR—The finest of cars . . . Experienced, English-speaking chauffeurs . . . Itineraries in all European countries. Special trips in Sicily . . . *Write for booklet T-4.*

Write for booklet describing the trips that interest you. Or, better yet, visit our offices and let us go over your itinerary with you.

Franco-Belgique Tours Co., Inc.
333 No. Michigan Ave. Chicago

TO LONDON $100

The amazing thing about a crossing in a fine, staunch ship of the American Merchant Lines is not the low cost but the manner and environment. You meet smart people, artists, writers, the cultured. Your stateroom is a clean, spacious outside one on a sunny upper deck. There's the clubbiest social hall . . . broad, sun-splashed deck for games and hikes . . . fresh, fine food and a wide variety of dishes. Berth in room with private bath . . . only $125.

S S AMERICAN TRADER
S S AMERICAN BANKER
S S AMERICAN MERCHANT
S S AMERICAN SHIPPER
S S AMERICAN FARMER

Sailings every Thursday . . . Pier 7, New York . . . 9 days to London . . . a stop at Plymouth when carrying United States mail. See your local steamship agent or write

AMERICAN MERCHANT LINES
Charles Krcilek, General Agent
61-63 W. Jackson Blvd., Chicago
Phone: Wabash 2460

RESORTS AND TRAVEL — ILLINOIS.

GOING TO ST. LOUIS ?

STOP at this new hotel . . . the Aristocrat of St. Louis. Here you will find a new kind of beauty . . . the art moderne in every setting and appointment. Here . . . genuine *comfort* that comes from sincere, unobtrusive service. And here . . . an address of *prestige* to aid you in your contact with St. Louisans!

New! **Hotel Jefferson**
The ARISTOCRAT of ST. LOUIS

400 rooms *from $3.00 to $4.00*
400 rooms *from $4.50 to $7.00*
Suites *$8.00 to $15.00*

COLORADO.

ESTES PARK COTTAGE
A modern log cottage; private summer home of a Chicago resident. References required. Chas. H. Woods, Estes Park, Colo.

TOURS.

FLORIDA—21 DAYS—$147
All Expense Tours, March 16-April 1. Pullman to Florida and delightful auto ride Lake region—East and West Coasts—Everglades, Keys, Tampa, Miami 11 days. Write us. C. TOURS, 100 N. Clark St. Central 8624.

FLORIDA.

EXCHANGE

at WEST PALM BEACH

WHAT RISKS you run in the melancholy days of snow-rain-cold-warm changeable climate of concluding winter. Every day a new threat to health; stuffy clothing, crowded elevators; 75 degrees indoors, 35 degrees outdoors. A time of coughs, colds, aches!

But you CAN have . . . West Palm Beach, with all its leisurely ease of palm-shaded comfort or brilliant sunshine. You can have the more active pleasures of golf, tennis, fishing, bathing, roque, shuffle-board, and the varied recreations which this year the city has inaugurated to make your West Palm Beach visit a long-lasting memory of joy and satisfaction.

Gray days where you are; gay days where you can be! Come!

Ask for new booklet. It also lists certified lodging rates and tells all about living costs . . . Simply mail the coupon.

WEST PALM BEACH
FLORIDA

Mail This Coupon

G. E. SWINEHART, P. O. Drawer B-58
City of West Palm Beach, Florida
I will be interested in your information.
Name
Address
City State

The ROLYAT
AMERICAN PLAN ON THE GULF
ST. PETERSBURG, FLA.

America's finest resort hotel and 18 hole Golf Course offers superior accommodations at rates you like to pay.

Management
HUGH JAY FLYNN

WEST VIRGINIA.

The Greenbrier and Cottages
White Sulphur Springs, West Virginia

"America's Premier Year-'round Resort" with its world-renowned White Sulphur water and baths offers you constructive rest and upbuilding, with every outdoor sport and indoor comfort to make your recuperation delightful. Wonderful golf—27 holes now open, 45 holes March 22.

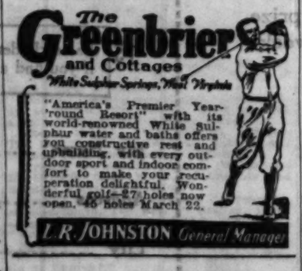

L. R. JOHNSTON *General Manager*

Advertise in The Tribune

Ocean Travel.

ROYAL MAIL CRUISES

West Indies

14-day cruises for as low as $140, visiting Havana, Jamaica, Haiti, Bermuda—S. S. "Araguaya," sailing from New York March 27th.

MEDITERRANEAN—Eucharistic Congress, Passion Play Tour, 40 days, $520 up, (plus tax). By S. S. "ARAGUAYA" from New York April 23.

Bermuda . . .

S. S. "ARCADIAN", oil-burning, cruising steamer, 19,500 tons displ.—7 passenger decks, 3 promenades—25 staterooms with private baths, including 2 spacious suites—68 single rooms—all beds instead of berths. Every Thursday from New York. Round trip rates, $70 to $400.

BERMUDA EASTER CRUISE—8 days, $95 up (plus tax) including 4 days at one of Bermuda's leading hotels. S. S. "ARAGUAYA", April 12.

BERMUDA SUMMER SERVICE—Weekly sailings by S.S. "ARCADIAN" throughout the year.

Canada—12-day cruises—Quebec, Montreal, Saguenay, Halifax—$150 up. S.S. "ARAGUAYA" from New York, July 5 & 19; Aug. 2, 16 & 30.

Norway—Summer Cruises from England to Norway, North Cape, Northern Capitals, including Leningrad (for Moscow). S.S. "ATLANTIS", 13 to 22 days, June 21, July 5 & 25, Aug. 15.

South America—Regular sailings from Southampton and Liverpool.

Reservations, booklets, etc., from the

ROYAL MAIL STEAM PACKET COMPANY
170 N. Michigan Av., Chgo., or Local Agents

WEST INDIES

PANAMA CANAL
by the splendid oil-burning turbine steamer

VEENDAM
Leaving New York
18 DAYS—MARCH 15th
Visiting: Nassau, Havana, Colon, San Juan (Porto Rico), Bermuda
Rates $200 up

EASTER CRUISE
14 DAYS—APRIL 9th
Visiting: Nassau, Havana, Bermuda
Rates $180 up

Shore Excursions Optional
The best of everything on ship and shore
The steamer is your hotel throughout
Shore arrangements and special cruise features by the Frank Tourist Co. Apply for illustrated booklet with full details to

HOLLAND-AMERICA LINE
40 So. Dearborn St., Chicago
Branch Offices and Agents in all principal Cities and FRANK TOURIST CO. 175 No. Michigan Ave., Chicago

ITALY-SPAIN RIVIERA DIRECT

By the Luxurious Liners
CONTE GRANDE
CONTE BIANCAMANO
Gibraltar—Naples—Villefranche—Genoa
March 15 April 5 April 19 May 10
To Spain via Gibraltar—Stopover Privilege
Passengers desirous of visiting Spain may, at no additional cost, break their trip at Gibraltar and remember for Italy or Villefranche within three months on any steamer of the Lloyd Sabaudo or of the other Italian Lines.
LLOYD SABAUDO LINE, 218 So. Dearborn St., Chicago, or Local Authorized Agents

RESORTS AND TRAVEL — MISSOURI.

Ocean Travel.

American Flag Mail Steamers

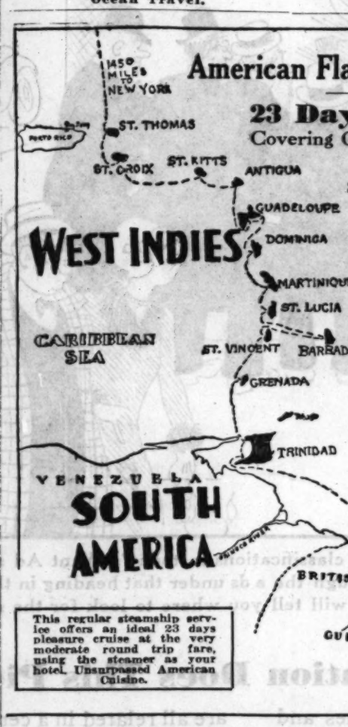

23 Days' Cruise
Covering Over 6300 Miles

WEST INDIES

Visiting 16 PORTS
Seeing 10 Different Nationalities
Outside Room Only
Regularly Fortnightly Sailings

Pier 24 North River—New York

Western Ocean Steamship Corp.
80 BROAD ST., NEW YORK

Or Any Authorized Tourist Agency

SOUTH AMERICA

This regular steamship service offers an ideal 23 days pleasure cruise at the very moderate round trip fare, using the steamer as your hotel. Unsurpassed American Cuisine.

A SUPERIOR TRAVEL SERVICE TO EUROPE

Let us help you plan your trip now. Tickets on all lines at lowest tariff rates—no service charge. We make all arrangements for your hotel and railroad accommodations, motor trips with qualified chauffeurs, guides, etc. We will recommend itineraries best suited to your wishes and in keeping with your contemplated expenses.

Oberammergau and the Passion Play

Full information and itineraries furnished to include stop overs at Oberammergau and other European points of interest.

Call, write or phone for beautiful book on Europe, containing full information and suggestions.

WEST INDIES

Also a complete service to California—Havana—Bermuda—Canada, vacation trips, etc.
Official Agents All Steamship Lines.

Descriptive Literature on Request

FRANK TOURIST CO.
Established 1875
175 North Michigan Avenue, Chicago
Phone: Franklin 3741

FLORIDA

Rail to New Orleans
Steamer to Tampa

Fare from Chicago including meals and berth on steamer **$44.51**

Most direct and attractive way to go. S. S. COMAL leaves New Orleans Saturdays 12 Noon and arrives Tampa Mondays 7 A. M. Convenient rail connections for St. Petersburg, Lakeland, Orlando, Miami and all Florida.

Consult local tourist or railroad agents or address

CLYDE-MALLORY Lines
GULF AND SOUTHERN DIVISION
707 Canal Bank Bldg., New Orleans
MARTIN & SCHULTZ, W. T. A.
328 Marquette Bldg., Chicago
Phone Central 8838

EUROPE $395

ALL EXPENSE MOTOR TOURS

Passion Play and 5 Countries by Motor, $395
See France, Switzerland, Austria, Germany and Belgium. Price includes all expenses on ship and shore: ocean passage, hotels and meals, guide service, all travel in Europe by motor, admissions to galleries, museums, etc., even your tips! Ask for Booklet "E30" describing this and hundreds of other tours.
THE TRAVEL GUILD, Inc. Dept. 456
220 N. Michigan, Chicago, Ill.

WRITE TODAY for FREE BOOKLET

SANGER TOURS
$79.50 and up
offer Escorted and Independent Trips to Europe, South America, Alaska, California, Yellowstone, St. Lawrence-Saguenay, Black Hills, Rocky Mountain Park, Glacier, Pacific Northwest, San Isabel National Forest, Mesa Verde Part, Great Lakes Cruise. Write for free booklet and offer of FREE VACATION TRIP.
111 W. Washington St., Rm. 913, Chicago

Clark's Famous Cruises
EUROPE CRUISE June 28 s.s. "LANCASTRIA"
CUNARD LINE, 52 days, $600 to $1250
Madeira, Morocco, Spain, Algiers, Italy, Riviera, Sweden, Norway, Edinburgh, Holland, Belgium, Paris, (London, Rhine, Oberammergau Passion Play)—select clientele; the most and best for your money.
Hotels, drives, fees, etc. included
S. A. Baker, 604-5, 140 So. Dearborn St., Chicago. Frank C. Clark, Times Building, New York City.

Subscribe for The Tribune

RESORTS AND TRAVEL — Ocean Travel.

NEW! LEVIATHAN offers Only Grade "A" North Atlantic Tourist Third Cabin!

New de luxe accommodations . . . entire former second class . . . available with the first sailing April 12.

NEW and Brilliant Innovations First Class
Gorgeous new Club Leviathan night club . . . sound movies . . . ship-to-shore telephone service . . . telephone in every stateroom . . . brokerage offices . . . every stateroom renovated, redecorated and refined . . . a vast panorama of luxury!

SAILINGS
April 12 May 3 May 24 June 11
Cabin Liners to Plymouth, Cherbourg, Hamburg

AMERICA	March 12, April 9, May 7, June 4
PRESIDENT HARDING	March 19*, April 16, May 14, June 11
GEORGE WASHINGTON	March 29, April 23, May 21
PRESIDENT ROOSEVELT	April 2, April 30, May 28, June 25
REPUBLIC	May 13, June 25

*Special Sailing for Grand National Steeplechase

Consult Your Local Steamship Agent or

UNITED STATES LINES
Charles Krcilek, General Agent
61-63 W. Jackson Blvd., Chicago Phone: Wabash 2460

Cunard To The West Indies

Seek out the ultimate in Caribbean island seduction aboard spacious Cunarders . . . with food and service implying that their skilled British staffs think only in terms of perfection. Golf in Nassau . . . swimming in Bermuda . . . dancing in Havana . . . other fascinating, sun-splashed ports. No passports required. $175 up.

NEXT SAILINGS

*Mar. 12	Carmania	9 days
Mar. 15	Caledonia	19 days
Apr. 12	Samaria	12 days

*Special nine day all expense tour, $175 up.

Cunard to Havana

Revel in the warmth of Havana's summer sun. All-expense 9-day tours including hotels and sightseeing from $193 up. You may sail any Wednesday or Saturday in Cunard's famous transatlantic sisters—the Caronia or Carmania. First Class Rates—One Way $95. Round Trip $175.

Send for descriptive literature to your local agent or

CUNARD LINE
346 No. Michigan Ave. Chicago

Begin Your European Tour in
SWEDEN
The Land of Sunlit Nights
Where travelers are considered guests.
New York direct to Gothenburg
The Gateway to
Sweden—Norway
Denmark—Continent
Travel in the new de luxe three-class motor liners

Kungsholm	Mar. 15, Apr. 12
Gripsholm	April 4, May 3 / May 30, June 27
Drottningholm	Mar. 22, Apr. 26

and the Popular Cabin Liner
SWEDISH AMERICAN LINE or nearest local agent
181 N. Michigan Ave., Chicago

EUROPE
STEAMSHIP TICKETS AND TOURS
ALL CLASSES
Cosmopolitan Travel Service
30 West Jackson Blvd., Chicago
Call Dept. S. T.
Telephone HArrison 8520

Europe, $365
Six Countries, Passion Play. One of 250 Continental All-Expense Tours.
ALLEN TOURS, Inc.
333 N. Michigan Ave. Central 8741

Follow the Sun to SOUTH AMERICA

HAVANA · PANAMA · PERU · CHILE

Cruise to the West coast on cool, oil-burning liners spacious with fine outside cabins, sports and entertainments. It is the sunlit path to cultured, joyous cities.

ESSEQUIBO — *March 20* · EBRO — *April 17*

18-Day Tours to HAVANA and PANAMA, including Hotels and Sightseeing Ashore, $300 up.

PACIFIC LINE The Pacific Steam Navigation Co.
1000 Michigan Ave., Chicago, Tel: Randolph 6100 or your Local Agent

THE MEDITERRANEAN CALLS YOU

SATURNIA VULCANIA
To CANNES
(French Riviera)
Italy, Spain, Lisbon, Greece and Trieste for Oberammergau and Venice.

SATURNIA .....Mar. 22 Apr. 26
VULCANIA .....Apr. 10, May 13

LLOYD TRIESTINO SERVICE
Egypt—Holyland—Near and Far East
COSULICH LINE
192 W. Washington St., Chicago, Ill.

EXPRESS AND CABIN
Lloyd Sailings
to England, Ireland, France, Germany

EUROPA MAR. 29

Stuttgart	MARCH 20
Berlin	MARCH 27
Dresden	APRIL 3

NORTH LLOYD

130 W. Randolph St., Chicago. Telephone Franklin 4130, or your local agent

Your trip to Europe

TRAVEL CALENDAR
Independent Trips *Spring and Summer*
Trips with Escort *Spring and Summer*
Mediterranean Cruise *April 8*
North Cape Cruise *June 24*
Round the World *January 21, 1931*

Steamship Tickets — Hotels

Raymond-Whitcomb will get your steamship tickets—at no extra cost to you. We will make your hotel reservations in London and Paris—and if you wish, we will arrange for hotels and railroad accommodations, sightseeing, couriers, guides and private automobiles for your entire stay—and secure your passage home.

Trips with Escort

Our escorted trips cover the Continent and British Isles with exceptional thoroughness and luxury—with emphasis placed on Oberammergau. This is by no means the limit of what Raymond-Whitcomb can do for you—consider the cruises below.

Mediterranean Cruise

Sailing April 8 . . . an engrossing new way to Europe by the Southern Route, enabling you to visit infinitely more places (including Oberammergau) than the ordinary crossing allows.

North Cape — Russia Cruise

Then there is the cruise sailing June 24 to Iceland, Norway, etc.—including its unusual Russian visit—and also extension trips to Oberammergau. Passages on these cruises include extensive stopover privileges in Europe so that you may return any time this year.

176 North Michigan Avenue—Tel. State 8615
CHICAGO

Raymond-Whitcomb

COOK'S

SERVICE STATIONS IN EUROPE

Two hundred Offices in Europe alone—one or more at every point of importance—waiting to serve you. Dollar for dollar you get supreme value at Cook's—in addition the benefit of 89 years of experience and staunch tradition.

INDEPENDENT INDIVIDUAL TRAVEL — Cook's special feature! Let us discuss with you your own ideas—the places you would wish to see, and we will formulate concrete plans giving full expression to your own desires, your needs, your convenience and your budget. You will be met on your arrival abroad—and escorted if you so desire. The highest type of private automobiles for any trip in Great Britain or on the continent of Europe are at your service.

SOCIAL TRAVEL — The widest range of Group Tours, geared to meet the demands of luxury or economy. Strictly limited as to number of guests, these tours in their many combinations cover every part of Europe—the usual and the unusual—the well-known and the lesser known—from the Land of the Midnight Sun down to the Mediterranean—from the placid English Countryside to Romantic Russia.

OBERAMMERGAU

COOK'S ARE OFFICIAL AGENTS — Following their practice since 1860 the Oberammergau Passion Play Committee have again appointed Thos. Cook & Son as their Official Agents; applications for accommodations and seats should be made promptly.

COOK'S MAP OF EUROPE FREE ON REQUEST — Absolutely up to date it will help you to visualize your route. Ask for our Europe Catalogues—study our suggestions for private or group automobile travel—special air Cruises—or general air transportation.

Steamship tickets by all lines.
Cook's Travellers' Cheques Welcome Everywhere

THOS. COOK & SON
350 North Michigan Ave., at the Bridge, Chicago
Telephone: State 1280

HAWAII

Specially Serviced SPRING TOURS

Every two weeks during April and May, on LASSCO's Companion Luxury Cruisers "CITY OF LOS ANGELES" and "CITY OF HONOLULU"

20 DAYS—from Los Angeles back to Los Angeles—*from* $330

A LINER famed for comfort and service bears you across the delightful Southern route to eight glorious island days—to smart hotels and surf sports at Waikiki—to a memorable 3-day Inter-Island Tour past windward Molokai to Hilo and Volcanoland—to native shrines and villages. Every detail in charge of a LASSCO expert. The cost—from $330, depending on accommodations selected—covers every necessary ship and shore expense.

April is carnival month in Hawaii—native pageants, water sports—music and flower festivals and other events. Sail on LASSCO's first Spring Tour—April 5—and you will arrive when this carnival season is at its height!

Make Southern California and Hawaii part of the same wonderful flower-time trip by booking for a LASSCO Spring Tour: April 5, 19, May 3, 17, 31. Apply any authorized agent, or....

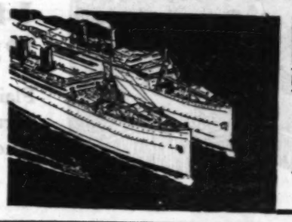

LASSCO
LOS ANGELES STEAMSHIP CO
35-41
140 So. Dearborn . . . Room 1418
Tel. Randolph 4428

Steamship tickets to Europe

WEST INDIES
AFRICA-ASIA
SOUTH AMERICA
all lines at tariff rates

Your first thought must be your steamship ticket and your ship. Now is the time to make reservations or to book your hotel accommodations and, if you desire, reserve a private motor car.

To help you make your choice, you will find complete data as to ships, deck plans, rates, and full, reliable information in regard to foreign hotel reservations, private motor car service, airplane and railroad tickets—available at all American Express offices.

Trained travel men will help you plan your trip and make all arrangements in advance for you. Their aid will be impartial and in your interest.

Oberammergau Passion Play

This is Oberammergau year in Europe and the American Express are Official Agents. You can weave the Passion Play into your plans for visiting Great Britain, France, Switzerland, Italy, either independently, if you prefer, or as a member of an economical and wisely planned tour with competent escort.

A visit to an American Express office, a telephone call, or a note will save you shopping and may furnish for you a friend in court to help you secure what you wish. Interesting and informative literature will be sent upon your request.

American Express
Travel Department
70 East Randolph St.—Harrison 9700
Marshall Field Travel Bureau
Hyde Park-Kenwood Natl. Bank, 53rd St. & Lake Park Ave., Chicago, Ill.
457 East Water St., Milwaukee, Wis.
American Express Travelers Cheques Always Protect Your Funds

THE NEW WAY TO AND FROM

CALIFORNIA

From New York or San Francisco, stopping Los Angeles, San Diego, Panama Canal and Havana

The great American trip. Around and across America, in either direction, from your home town back to your home town. Choice of rail routes, and 3 magnificent New liners *Pennsylvania, Virginia,* and *California,* all 33,000 tons in size. Low rates.

Panama Pacific Line
INTERNATIONAL MERCANTILE MARINE COMPANY
Company's Passenger Office, 180 No. Michigan Ave., Chicago, or any authorized steamship or railroad agents.

HAMBURG-AMERICAN LINE

CRUISES

To the WEST INDIES and Panama Canal
S. S. RELIANCE
From New York March 26th

THE last "Pleasure Pirate Pilgrimage" of the season, visiting Santo Domingo, Kingston, Colon and Havana. 16 delightful days of rest, recreation and adventure. Sunlit sapphire seas—historic haunts of buccaneers—fascinating old-world cities. The "RELIANCE" is the ideal cruising ship—magnificent public rooms, large, airy cabins, sunlit tiled swimming pool, spacious decks.

Rates $200 and up

To NORTHERN WONDERLANDS and RUSSIA
S. S. RELIANCE from New York June 28, 1930.

AROUND THE WORLD
S. S. RESOLUTE from New York Jan. 6, 1931.

MEDITERRANEAN ORIENT
S. S. HAMBURG from New York Jan. 31, 1931.

HAMBURG-AMERICAN LINE
177 No. Michigan Ave., Chicago
or local tourist agents

Step off at Ireland

Step off at Ireland this year on your way to Europe! Get off the boat at Queenstown (Cobh) and take train to Killarney. It is only 73 miles by rail from Queenstown. There are fine hotels at Killarney for your accommodation and breath-taking beauty on their doorstep. From there you can travel north to Belfast through the heart of Ireland. Every inch of the journey is interesting. From Belfast you can visit the Glens of Antrim and the Giant's Causeway, that famous natural wonder steeped in legend and romance. Belfast to England or on to Scotland is a short comfortable journey by L M S Steamers and luxury trains.

Make Ireland your first call!

L M S
LONDON MIDLAND AND SCOTTISH RAILWAY OF GREAT BRITAIN

Illustrated pamphlets from T. R. Dester (Dept. A20), London Midland & Scottish Railway of Great Britain, 200 Fifth Avenue, New York. Or from any L M S Ticket Agent.

EXPRESS SERVICE TO EUROPE

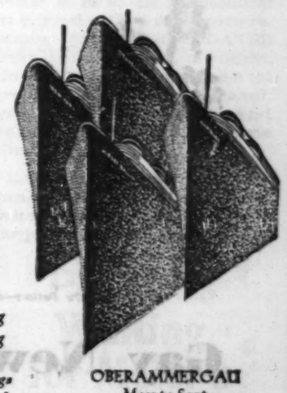

S. S.
HAMBURG
NEW YORK
DEUTSCHLAND
ALBERT BALLIN

the "famous four"
New York to Cherbourg
Southampton, Hamburg

Also regular "Cabin" sailings from New York to England, France, Ireland and Germany

OBERAMMERGAU
May to Sept.
SALZBURG FESTIVALS
August 1 to 31

HAMBURG-AMERICAN LINE
177 N. Michigan Av., Chicago or local steamship agents

South of Winter South America

Sailings:
VOLTAIRE *March 27*
VAUBAN *April 10*
VANDYCK *May 1*

The path to golden summer leads to Barbados, Pernambuco, Rio de Janeiro, Santos, Montevideo, Buenos Aires and Trinidad...on cool, luxurious liners: all outside rooms; well planned meals, efficiently served.

18-52 day tours to BARBADOS inclusive rate $225 up

INDEPENDENT TOURS ROUND SOUTH AMERICA

Lamport & Holt Line
180 N. Michigan Ave., Chicago, or Your Local Agent. Tel. Randolph 6840

VICHY (France)

Health and Recreation...

Besides the benefit from its wonderful natural springs, renowned all over the world, you will enjoy at VICHY beautiful surroundings, the Casino, Theatre, Tennis, Golf and Race Course.

Patronized by a great number of outstanding personalities in the World of Society.

Details for special arrangement of 21 days' sojourn, including all medical expenses, Hotel and entrance to the Casino may be had:

From all Agents in the United States of the French Line.

JAPAN

CHINA-PHILIPPINES WITH STOP-OVER AT HONOLULU

Three newest, largest, fastest super-motorships in California-Orient run. **ASAMA MARU, CHICHIBU MARU and TATSUTA MARU**, 23,000 tons displacement, 19 knots speed. Every comfort, modern service, swimming pool, entertainments.

Frequent and regular sailings from San Francisco and Los Angeles. Lowest rate to the Orient from Seattle and Victoria... 148 ships serving the world.

NIPPON YUSEN KAISHA

New York: 39 Broadway. San Francisco: 551 Market St. Chicago: 105 W. Monroe St. Seattle: Smith Tower. Los Angeles: 105 W. 5th St. Portland: 142 Lewis Bldg. Or your local steamship or railroad agent.

EUROPE

Express service—comfortable, luxurious

To France and England
MAJESTIC . Mar. 14; Apr. 4 (World's largest ship)
OLYMPIC . Mar. 28; Apr. 18
HOMERIC . Apr. 11; May 2

To England, France and Belgium
BELGENLAND May 3; May 31

The only First Class service direct to London via Cherbourg
MINNEWASKA Mar. 15; Apr. 12
MINNETONKA Mar. 29; Apr. 26

Cabin Ships

To Ireland and England
CEDRIC . Mar. 15; Apr. 12
BALTIC . . Apr. 9; May 3

LAURENTIC . Apr. 16
ARABIC . . Mar. 29; Apr. 26

New M. S. BRITANNIC
Largest Cabin liner in the world
First sailings: July 12; Aug. 9

To England, France, Belgium
LAPLAND . Mar. 21; Apr. 18

Tourist 3rd Cabin only

To England and France
MINNEKAHDA Apr. 5; May 3

To England, France, Belgium
WESTERNL'D Mar. 28; Apr. 25
PENNLAND Apr. 11; May 9

WHITE STAR LINE
RED STAR LINE · ATLANTIC TRANSPORT LINE
INTERNATIONAL MERCANTILE MARINE COMPANY
J. U. Guth, W. T. M., E. R. Larson, W. P. T. M., 180 No. Michigan Ave., Chicago. Tel. Randolph 6840, or any authorized steamship agent.

THE NEW TREND IN TRAVEL via the Scenic Route to

NORWAY-SWEDEN DENMARK-GERMANY

One Class Cabin $140, up one way
Tourist Third Cabin $198, up Round Trip

Famous Services and Cuisine
Fine Cabin and Tourist Third Cabin Liners
Liberal stop-over privileges
For information apply local agents or

SCANDINAVIAN AMERICAN LINE
135 No. La Salle Street, Chicago

Scenic Route to Europe

MIDNIGHT SUN CRUISE

An unusual vacation, a picturesque crossing to Europe are both offered by James Boring's *Third* Annual Midnight Sun Cruise. The splendid S. S. *Calgaric* has been specially chartered from the White Star Line and sails June 28 to Iceland, North Cape, Norway's Fjords, Denmark, Gotland, Sweden, Danzig, Scotland, France and England. Rates, first class only, $550 up, cover all necessary expenses including shore trips. Return steamship ticket permits stopover for traveling in Europe.

PASSION PLAY EUROPEAN TOURS
Sailings weekly; inclusive rates, $500 up.
JAMES BORING'S TRAVEL SERVICE Inc.
53 W. Jackson Boulevard, CHICAGO
730 Fifth Ave., NEW YORK

EUROPE 5 Tours Spring and Summer featuring Oberammergau and the Passion Play. Escorted and Independent. Send for folders. Lumber's Tours, 112 W. Adams St. Rand. 2072

TEMPLE TOURS

$435 Leisurely, delightful summer tour through Europe, with congenial travelers, good hotels, limited membership. Motoring to Frankenhaus, Berchtesgaden and Versailles—motorboat on Lake Conero—zeppelin to the Lauterbrunnen Valley—motoring through the Bavarian Highlands to Castle Neuschwanstein—the Passion Play at Oberammergau—the Rhine and the Zugder Zee. Reservations made for sports.

Lower tours sail in Spring and Summer to Italy, Egypt, Palestine and Norway.

Established 1901. *Send for booklets*

TEMPLE TOURS
230 No. Michigan Ave.
CHICAGO, ILL.
Tel. State 2187, or any authorized agent

LEADING STUDENT TOURS to

Europe

FIVE COUNTRIES
All expenses Sea and Land including
PASSION PLAY $385
We serve the intellectual elite. Become acquainted with our amazing travel value—the result of years of specialization.
Concord Leadership! 10,000 satisfied guests
STUDENTS TRAVEL CLUB
[illegible] 6th Ave. New York — [illegible] St. Chicago

EUROPE

ALL EXPENSES 9 DAYS 6 COUNTRIES

Sailings including France, Belgium, Italy, Switzerland, Germany, the Rhine, Holland, Belgium, England and Scotland. Munich and Passion Play at Oberammergau, $30 additional.

MENTOR TOURS COMPANY
[illegible] Dearborn Building, Chicago, Illinois

$247 CRUISE—ICELAND, NORWAY, DENMARK
Return via Continent and Passion Play.
ALLEN TOURS, Inc.
122 N. Michigan Ave., Central 0741

Going to CALIFORNIA *by steamer*

ONCE in your lifetime you will want to see the Panama Canal, South America, Central America and Mexico. See them ALL in one trip; take the PANAMA MAIL Route of Romance to California. The cost, less than $9 per day. *First Class.*

Next sailings from New York Mar. 13 and 28 and every other Saturday thereafter. *Send for Booklet, "Spanish America"*

PANAMA MAIL *Steamship Co.*
140 So. Dearborn St., Chicago, or Local Agents

ITALY

AND THE CONTINENT VIA THE SOUTHERN ROUTE "LIDO all the way"
Where sunny days and silvery nights bathe the desire.
GIBRALTAR, NAPLES AND GENOA
AUGUSTUS and ROMA
Mar. 29, Apr. 5, May 3, May 17
Most direct route to Sicilia and Dardanelles Excursions.
Other De Luxe Connecting Lines to Egypt, Palestine, Constantinople and Athens
For illustrated booklets, and information apply to
Italia America Shipping Corp., General Agents, 202 So. Dearborn St., Chicago or local steamship agents.

N. G. I.

EUROPE in 1930

Round Trip European Tours, $395 and up to $1,200; personally conducted. Also domestic tours to all parts of this continent.
BEALE TOURS, INC.
112 W. Adams St.
Chicago, Ill.

EUROPE 20 Tours—$545—4th Year Folders. POWERS TOURS 10 Countries & Passion Play 111 W. Wash. Dearborn 7056

Inaugurating FASTEST SERVICE to SOUTH AMERICA

Every Week a "Santa" Ship

DE LUXE PASSENGER SERVICE

WITH the sailing of the M. S. "SANTA BARBARA" on April 5th, new standards in speed cut two to five days from the sailing time to the main ports in Panama, Colombia, Ecuador, Peru and Chile.

17-Day to 3-Month Tours

GRACE LINE
140 So. Dearborn St. Chicago
Phone State 0092

---

33 DAYS . . . $295
PARIS and RURAL FRANCE BY MOTOR
ALLEN TOURS, Inc.
122 N. Michigan Ave., Central 0741

All New! 45 Designs—A Curtain for Every Type of Window in This Special March Sale at Mandel's!

3,972 Filet and Rayon Panel Curtains

Monday, Tuesday and Wednesday at This Price! Any Curtains Remaining Thursday Will Be Marked Up to Regular Prices of $3.85 to $6.85

A Sale—just when most every one needs and wants a change of curtains. And you'll be amazed that $3 can buy such attractive curtains.

45 designs—ecru and gold color—plain weaves, fancy weaves—their variety seems endless. So shop Monday, Tuesday and Wednesday.

$3

31 Designs in Filet and Fancy Weaves

Ecru tints—tailored, fringed and flounced bases, 2¼ and 2½ yard lengths, and all very wide widths.

14 Designs Lustre Panel Curtains

Plain and fancy weaves in gold and ecru color, all with fringed base. They are in 2¼ or 2½ yd. lengths.

Mandel's Curtains, Eighth Floor, State.

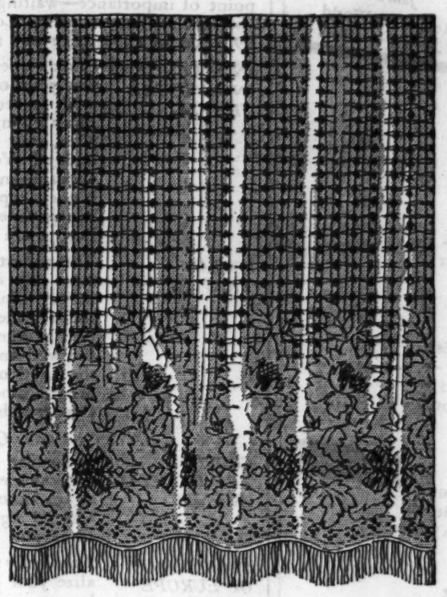

Black and Crystal

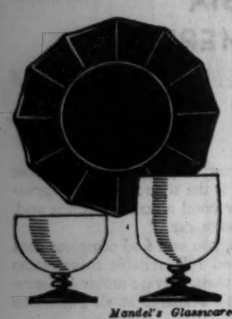

A Fashion of Note in Glassware

30c *each*

Glass plates like black lacquer, glasses of air-crystal, with black base, and you've the foundation for a colorful luncheon or breakfast.

Mandel's Glassware—Seventh Floor—State.

Colorful Pictures

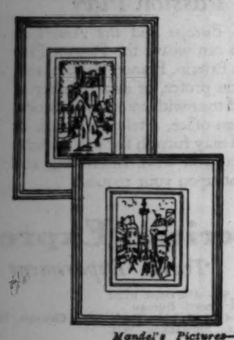

That Enliven Your Walls

$1

Select from a group of foreign street scenes, colored etchings, or silhouettes — and see what a festive appearance the room takes on.

Mandel's Pictures—Seventh Floor—State.

A Little Greenery

In a Wrought Iron Stand That Costs

$2

Cactus, tulips, ivy! Simply put it in a pottery pot, stand it in the sun on a twist-y wrought iron stand, and your small conservatory is started.

Wall Brackets, $1.50

Mandel's Pottery—Seventh Floor—State.

Gay New Pillows

$2.95

Pillows to fill any corner—tailored or the more formal styles. Of cut velvet, brocade, satin chenille, appliqued damask, tapestry, all kapok filled.

Boudoir Novelties, Too—powder boxes, trays, combs, brushes. All lace trimmed. Each, $1.25.

Mandel's Fancy Goods—Seventh Floor—Wabash.

In March Sale of Notions

Garment Bags

78c

Of imported Argentine fabric—in pastel shades. Unusually priced at 78c.

Wardrobe Bags with hookless fasteners, in boudoir shades. **$1.95**

Hot Pan Holders, in black with colored trimming. Set of 3, **38c**

Mandel's Notions—First Floor—State.

March + Hoover

Equals . . A Clean House! Use The Mandel Plan of Deferred Payments

$6.25 *Down*

Mandel's will make a liberal allowance for your old cleaner, when purchasing a Hoover. Dusting tools included that will clean upholstery and draperies.

Mandel's—Seventh Floor—Mezzanine.

Antique Filet Lace Dinner Cloths

Linens for Every Need at Savings

Colored Linen Cloths Special Sale Price **$5.00**

Pastel imported linen damask cloths, size 70x90 in., hemstitched.

Matching napkins, doz., $5

Italian Linen Towels, Doz. $5
Linen Huck Towels, Doz. $5
Imported Linen Mosaic Towels, 6, $5
Mosaic Bridge Sets, 5 Pieces $5
Irish Linen Damask Cloths $5
Napkins to Match, Doz. $5
Scotch Linen Damask Cloths $5
Matching Napkins, Doz. $5
Colored Border Bath Towels, Doz. $5

Mandel's Second Floor, State

A Smart Fashion for Spring—and Low-Priced in This Sale—Size 72x90 Inches

$5

Lacy, attractive designs, firmly woven, give these antique filet lace dinner cloths exceptional value. Mercerized yarns give soft lustre and deep color, unusual in cloths of this low price! An outstanding value in this Linen Sale.

Renew Your Linen Supply in March

Pequot and Imperial Double Bed Sheets **$1.58**

Full bed size, 81x99 inches. Other sizes proportionately priced.

Pillow Cases, 45x38½ in., 42c

Reversible Bath Towels, 6 for $5
Linen Breakfast Set $5
9 Piece Filet Luncheon Sets $5
Italian Linen Napkins, Doz. $5
13 Piece Luncheon Sets $5
Filet Cutwork Bridge Sets $5
Filet, Cut Work Napkins, Doz. . . $5
13 Piece Italian Luncheon Set . . . $5
17 Piece Colored Lunch Set $5

Mandel's Second Floor, State

Semi-Antique Rugs and Runners

Lilahans Kurdistans Irans Bidjars Hamadans

Rugs for long hallways, for a corner ensemble or for any of a myriad of smart uses each will suggest to you.

Scatter Rugs Average 4x7 Foot Size

Runners, 2.9 to 3.6 Ft. Wide x 9 to 14 Ft. Long

Mandel's Eighth Floor, Wabash.

$50

Persian Rugs of Popular Size and Rich in Their Beauty

A collection of fine Persian rugs, imported directly from important rug centers of the East. All Semi-Antiques of a lustre and sheen that is rare among rugs of this price. Soft, time-mellowed colors, exquisite designs of everlasting beauty, and deep pile.

Mandel's Eighth Floor, Wabash.

Use the Mandel Co-operative Plan of Deferred Payments. Mandel's has prepared a budget plan that will permit you to make purchases of $50 or more in any Home Furnishings department, and pay out of your income. This Plan of Deferred Payments is elastic, extensive and convenient.

MANDEL BROTHERS

STATE AT MADISON

March Sale of Wear-Ever Aluminum

In Mandel's House-Wares Department

Take stock of the equipment you use every day in the kitchen. Is it in the condition it should be? Is it aluminum, featherweight, always shining; and is it Wear-Ever aluminum? If not, take advantage of Mandel's Housewares Sale.

Heavy Diving

For hidden potatoes or doughnuts in deep fat is out of order. Just use a Wear-Ever aluminum French Fryer with Strainer.

In March Sale, 95c

Forget About

Burned oatmeal or any other boiling food. Let a double boiler of Wear-Ever aluminum watch them and they'll cook merrily.

March Sale, $1.95

Not a Trace

Of flavor or moisture escapes the cover of a Wear-Ever oblong roaster. Self-basting, resulting in "Meats fit for the Gods!"

March Sale, $2.95

Coffee Tastes

More like coffee when made in a percolator. And when "perked" in a Wear-Ever aluminum percolator, it is delectable ambrosia.

March Sale, $1.95

A Bad Moment

Or two may be the first lot of bacon, lamb chops, or whatnot, but second glance shows that Wear-Ever fry pans heat evenly, and then . . . it's all over.

March Sale, $1.35

The Old Song

Says, "Wednesday, Pot Roast," but with a sturdy Wear-Ever aluminum kettle you'll have it oftener! Convenient bail handle.

March Sale, $1.45

Mandel's Housewares—Seventh Floor—Mezzanine

PART 9

Chicago Sunday Tribune

THE WORLD'S GREATEST NEWSPAPER

WANT ADS

MARCH 9. 1930.

USED CARS FROM $35 TO $7,300

LOST AND FOUND.

TO FINDERS.

If you have found a cat or dog, a pocketbook, jewelry, or fur, and can't locate the owner through the "Lost and Found" index at The Tribune, call and go through the "Lost and Found" index at the PUBLIC SERVICE OFFICE, 1 S. Dearborn-st. 1101 E. 63d-st. 4152 W. Madison-st.

TO LOSERS.

When you advertise a lost article in The Tribune your advertisement receives the benefit of free listing in The Tribune Public Service Office at 1 S. Dearborn-st. for a period of two months. Such service facilitates the recovery of lost articles. Advertise.

BAR PIN—LOST—DIAMOND PLATINUM; generous reward. Call Euclid 4326.

BOX—LOST—CONTAINING 2 BLUE DRESSES. Left in taxicab Friday afternoon. Reward. Rdge 0350.

BRIEF CASE—LOST—BROWN LEATHER, containing large photographs of military officers; also lock and keys; Irving Park-blvd. or nearby street. Reward. Major Geo. A. Masterson, Chicago postoffice, 1319 Michigan-av. Calumet 1089.

BRIEF CASE—LOST—BROWN ALLIGATOR, with name engraved, Bob Barton, contains business papers of value to owner. $25 reward. Phone State 2880.

BRACELET—LOST—WED., CHAIN WITH diamond heart, other bangles attached. Lib. reward. Superior 5720.

BUCKLE—LOST—CUT STEEL, 2 INCHES square, Thurs. nr. Jackson and Cicero or a loop. Reward. Col. 0742.

COCKER SPANIEL—LOST—ALL BLACK except white breast and one white paw. Answers to name of Mooney. Child's pet. Reward. University 1084.

DOG—LOST—MALE, DARK BROWN COAT, white breast with 3 white feet, cross between terrier and bull, disappeared in neighborhood of Argyle and Sheridan. Answers to name of Boy. Reward. Call Longbeach 4113, Mrs. Gordon, Apt. 209.

DOG—LOST—BOSTON TERRIER, MALE; weight 35; brindle white collar; breast, paws white, stripe on face; button tail. Strayed March vicinity Parkside and Augusta. Reward. Child's pet. Phone 6790. 5230 N. Parkside-av.

DOG—LOST—BOSTON BULL TERRIER, color brindle and white; answers to the name King; last seen at 81st and St. Lawrence; family and babies' pet. Liberal reward. Call Stewart 9636.

DOG—LOST—POLICE, FEB. 21, LARGE gray female; no yellow color; small star on nose and middle of back; reward for information. Englewood 4230.

DOG—LOST—FEMALE; WIRE HAIRED FOX terrier; black on face and black band on tail. Reward. Ph. Prospect 9784.

DOG — LOST — REDDISH BROWN COLLIE, white chest; answers to Pooch. Reward. 8848 Wallace-st. Phone Stewart 4088.

DOG—LOST—POLICE; BLK. BACK, TAN body, blk. mounting on forehead; in vicinity Clark and Chicago-av. Rew. Delaware 1530.

DOG—LOST—WHITE SPITZ FEMALE; LAST seen at 81st-st. and Chappel. Sag. 6535.

DOG—FOUND—BOSTON BRINDLE BULL, vic. Madison and Cicero. Austin 5968.

DOG—LOST—POLICE, MALE; $100 REWARD; may be anywhere. Palisade 9518.

FRATERNITY PIN — LOST — PHI GAMMA Delta, jeweled, initials H. G. L., lost in big West. Call Yards 7466.

GOLD LOCKET—LOST—LADY'S PICTURE inside. Keepsake. "Please, please" return. Reward, Dorchester 0670.

HANDBAG—LOST—LEATHER; N. W. COR. Grand-blvd. drive or Hyde Park-blvd.; bus pass enclosed; about 11 a. m. Sat. Finder will be liberally rewarded; gift of dead son. Rdge. 2842, or return to 4506 Malden-st.

HANDBAG—LOST—BLACK, L PLATFORM. Lady money, ret. contents. Elm. 2802R.

LAUNDRY BUNDLE—LOST — SOILED; from truck in vicinity of Ashland and Racine, between 18th and Harrison. Friday afternoon, March 7. B. Liberal reward. Adams K R 109, Tribune.

MEN'S VEST—LOST—ON 55TH-ST. Reward. Tel. Plaza 1000, Apt. 912.

NELSON CHECK FOLDER—LOST—NAME Isaac Ramer on checks. Return to Mr. Ramer, Metropolitan Bk. 5501 N. Clark. Rewd.

MOTORMAN'S BADGE—LOST—NO. 12145. Reward. Phone Sheldrake 7815.

PIN—LOST—GOLD WITH GREEN STONE; engraving on back; keepsake; lost in Loop bld. Reward. Lake View 8415.

PIN—LOST—CIR. LETTER W. E. C. W. C. Ins. Pres. 1921-1923. Rew. Estebrk. 0447.

POODLE — LOST — WHITE MALE; LEGS clipped; wore green collar and license. Lost Thursday. Ph. Vincennes 8165. Reward.

PURSE — LOST — LADY'S BLACK, ON Broadway car, Thursday, containing gent's red ring, cameo stone. Keepsake. Call Buckingham 2869 after 6 p. m.

RINGS, 2—LOST—DIAMONDS, ON EVANSton special between Lawrence and Davis-st., Branton; 2 tied in tan silk handkerchief; deeply sentimental to owner; liberal reward. Le Roy Dress Shop, 1733 Sherman-av., Branston, Greenleaf 5203.

POLICE DOG—LOST—FRIDAY. BLACK AND tan, white marking. Sheldrake 3390.

RING—LOST—MAN'S GOLD SEAL, DIAmond setting; liberal reward. Address J Y 146, Tribune.

WRIST WATCH—LOST — DIAMOND, IN platinum case. Green movement, worth $100; liberal reward. Miss Robert, Service Dept. Call Monday, Cal. 6480, 24th and Federal-st.

WRIST WATCH—LOST—BET. CLARK AND State on Delaware-pl. or Bdwy. car. Tel. Delaware 1140. Reward.

WRIST WATCH—LOST—WHITE GOLD, LAdies, Elgin; intl. "M. B."; No. 26152490; reward. Address P 97, Tribune.

LIBERAL REWARD

for return of diamond engagement ring taken on Sat. 2627 Fillmore-st., Feb. 22; no questions asked. MR. J. J. BOCK, 175 W. Jackson-st. Harrison 9491.

$100 REWARD.

Wrist watch—Lost—Diamond watch and bracelet containing many diamonds; vic. State st. dept. stores; Mar. 5. Wabash 1941.

CLUB AND ASS'N MEMBERSHIPS.

Pre-Development Offer.

Membership in beautiful 400 room country club. This will eliminate a summer home investment; having 3,000 ft. of sandy, safe beach for the children, on a picturesque spring fed lake; 35 minutes from the loop, northwest; 36 holes of golf, tennis courts, children's playground, handball courts, athletic and riding club features. This unusual offer to a selected few at a total cost of only $200, on terms as low as $10 a month. This is positively what the family wants. Act fill details before prices advance.

ADDRESS K L 455, TRIBUNE.

CLUB BUREAU, INC.

renders complete service aids in selecting golf club this spring at saving prices. Listing in majority established clubs at present prices. Guide to Chicago clubs free on request. Also some keen bargains in city clubs. 75 E. Wacker-dr. Cent. 8074.

GOLF MEMBERSHIP.

Private club N. W. suburb, 18 hole course and clubhouse, in play several years. Dues reasonable. No equity to buy. No assessments. Address K A 490, Tribune.

IF SOLD IMMEDIATELY WILL DISPOSE of my membership in Elmhurst Golf club for $450 and will pay transfer fee, purpose to pay 1930 dues. Write or wire A. J. BADEK, 250 Park-av., New York.

FOR SALE — ILLINOIS ATHLETIC CLUB membership and Founder membership in Athletic Club of Chicago. Address K C 111, Tribune.

VALUABLE COLUMBIA COUNTRY CLUB membership, big saving; leaving city. Address B P 221, Tribune.

GOLF MEMBERSHIP IN SOUTHMOOR. First no use for same. Bargain. MR. WALSH, Englewood 1473.

KAYWOOD GOLF CLUB MEMBERSHIP. $250 cash. Address E C 400, Tribune.

FOR SALE—LIFE MEMBERSHIP MIDLAND Club. Address O 493, Tribune.

WESTERN CLUB LIFE MEMBERSHIP FOR $750. Albany 6785.

FOR SALE — A. C. MEMBERSHIP. Address P 95, Tribune.

I W. A. C. ROSTER MEMBERSHIP; REASonable. Address E C 399, Tribune.

LIFE MEMBERSHIP — STEUBEN CLUB. $750. Phone Sunnyside 9131.

WILL EXCH. LIFE I.W.A.C. FOR ROSTER and cash. Address F B 412, Tribune.

MISCELLANEOUS.

WANTED—TO GET IN CONTACT WITH party that can furnish cuttings, such as percales, ginghams, and prints, suitable for making quilts, rag rugs, etc. Write, C. O. OLSON, Dept. B, Grandy, Miss.

WE SELL DIRECT TO CONSUMER. HARDwood sawdust, dry, strictly birch and maple screened fine, medium and coarse; production 100 cars a year. Address K E 8, Tribune.

QUARTZ VIOLET RAY LAMP, TWIN CARbons, never used. Retail price $37.50, will sell for $14.50. Miss Stellman, Room 317 E. Illinois-st.

FIRE EXTINGUISHERS—10 LA FRANCE $7 ea., Hitchcock-Hill Co., 35 E. Wacker-dr. Superior 8070.

GRAYBAR REDUCING MACHINE, LIKE new; $35. 6232 S. Bishop, Hemlock 1267.

MUSICAL INSTRUMENTS.

Pianos and Players.

BARGAINS!

USED PIANOS & PLAYERS.

SACRIFICED!

Our Wabash-av. store is in the midst of our Once-a-Year special sale. Scores of unusual bargains which the downtown warerooms are unable to accommodate are found on our floors. These crowd out our extra special list of slightly used pianos and players taken in exchange, among which are:

88-NOTE PLAYERS.

3 AT	$35.00
2 AT	50.00
4 AT	65.00
3 OA	75.00

UPRIGHT PIANOS.

3 AT	$10.00
2 AT	25.00
3 AT	50.00
1 AT	85.00

CABLE-MADE PIANOS RETURNED FROM RENT, LIKE NEW, AT.....$295.00

CABLE PIANO CO.

Factory Warehouse

1735 W. 22D-ST.

BETWEEN WOOD AND PAULINA.

[Walk South through factory gate ½ block; building on right.]

CANAL 7461.

KIMBALL'S FACTORY

USED PIANO SALE

Offers Special Bargains

Monday and Tuesday.

17 PIANOS, $29 EACH.

11 PLAYERS, $49 EACH.

47 NEW PIANOS AT DISCOUNTS OF $155.

Easy Terms.

Save Money at Factory.

KIMBALL'S FACTORY

2631 W. 26TH-ST.

Phone Lawndale 3862.

Now in Our 66th Year

Kranich & Bach

Conservative buyers will find among our floor samples and demonstrating models exceptional values at attractive prices.

MONTHLY PAYMENTS.

KRANICH & BACH

Midwest Branch, 77 E. Jackson, at Michigan.

GOING TO MOVE?

WHY MOVE THE OLD PIANO?

Let us send for your old piano at OUR EXPENSE. We will give you a credit voucher for its full value to be applied on a BRAND NEW GRAND or an ULTRA MODERN CABLE MIDGET upright—or a medium or full size—to be delivered to your new address now or later.

YOU NEED PAY NO MONEY DOWN.

Your present Piano will be accepted as a down payment on the new one.

CABLE PIANO CO.,

301 S. Wabash-av., S. E. Cor. Wabash and Jackson.

Don't Move Your Old Piano.

We will give you a good allowance for it on a new Grand, balance easy payments. Let us call and appraise. No obligation on your part.

A. L. OWEN MUSIC CO.,

4812 Sheridan-rd. Longbeach 1314.

USED PIANOS TO RENT.

$1 PER MONTH.

Year's Contract-Cartage.

W. W. KIMBALL CO. FACTORY,

2631 W. 26th-st.

Phone Lawndale 3862.

Vose & Sons Grand, $575.

Regular artists' model, size 5 ft. 8 in. that sells for $1,350. So little used could hardly be told from new. Fully guaranteed. Beautiful mah. case; exquisite tone. Easy terms. WYMAN'S, 600 Republic Bldg., 209 S. State.

STEINWAY GRAND, $645.

A rare bargain that must be seen to be appreciated. Easy terms or will rent.

WYMAN PIANO CO.,

6th Floor Republic Bldg., State and Adams.

WE HAVE A FINE STEINWAY & SONS upright piano; used; at a bargain; one Chickering & Sons, small size, mahogany case, $125; 1 Vose & Sons, $135; cash or payments. SCHULTZ PIANO CO.,

2255 W. Madison-st. at Oakley-blvd.

BALDWIN GRAND, $345.

Had careful use in home and tone quality exceptional. Regular $1,450 size in mah. case. Easy action. Keys perfect. Terms, $10 mo. Also other used grands, $250-$325. WYMAN'S, 600 Republic Bld., 209 S. State.

GRAND PIANO — BRAND NEW, WELL known make; brown mahogany; 3 pedal, plays beautiful tone. Big bargain for quick taken in adv. trade. Big bargain for quick buyer. Can be seen today. Wab. 6625, 10-4.

FOR SALE—VOSE AND HEALY UPRIGHT piano, excellent condition; mahogany case. Price $75. Call eves. Sat. afternoons or Sundays, 30 Alt. 7753 East End-av. Sac. 3288.

PIANOS TO RENT, $2 MO.; NO TIMB limit; also Steinways. If you buy new piano later, apply rent. CHICAGO RENTAL SHOP, Lake View 1390. All parts of city.

WANT UPRIGHT PIANO FOR CASH, OR will exchange my radio, lots, or baby grand piano. Lake View 1391.

$825 ADAMS-SCHAAF PLAYER PIANO; will sell for $100. 12226 Normal-av. Pullman 4903.

BEAUTIFUL ROSEWOOD CONCERT GRAND piano, unusual tone quality; bargain. Ph. eve. or Sun., Euclid 3826-W.

BARGAIN FOR QUICK SALE—APOLLO baby grand, like new, cost $1,200; best offer takes it. Call Plaza 7514.

WANTED — APARTMENT GRAND, GOOD tone and condition, reasonable. Address K C 127, Tribune.

GRAND PIANO, STANDARD MAKE, PERfect condition, mahogany case. Phone Briargate 1684 for appointment.

PIANOS RENTED, $2.50 MONTHLY TO careful parties. 218 S. Wabash, Rm. 619. RALPH C. BRANCH. Phone Harrison 6761.

MILLS — VIOLIN, PIANO, $2.75. ALSO Cable Nelson baby grand piano, model Louis XVI, will sell cheap. 3520 Diversey.

BABY BRAMBACH, LIKE NEW, CHEAP for quick sale or trade for good sedan. Address K A 370, Tribune.

UPRIGHT HOWARD GRAND—STEEL BACK piano; exc. cond. $75. Pros. 9296.

BALDWIN BABY GRAND PIANO—EXCELlent condition, very reas. H. P. 1045.

TO SELL—STEINWAY BABY GRAND PIano, large size. Grace 5650.

FOR SALE—DUE BILL $283 ON A BALDwin piano. M. E. Magratt, 203 N. Wabash.

ARTIST WANTS GRAND PIANO; GOOD care; small rent. Kenwood 7367.

WANTED — ELECT. GRAND PIANO FOR cash. Stew. 6509 Sun. or after 7 p. m. ev.

STEINWAY GRAND, STYLE "L," WALnut case, 3 yr. old; reas.; no dealers. Jun. 6399.

WANTED—I WILL PAY $100 CASH FOR good used baby grand piano. Dorch. 5131.

PIANO — LIKE NEW, FOR SALE VERY reasonable. Phone Capitol 0195.

PIANO TUNING AND REPAIRING, RELIable work. Reas. C. W. Eink, Albany 5574.

BABY GRAND PIANO, OTHER FURN. Briargate 7376.

FOR SALE OR EXCH.—KNABE UPRIGHT; largest size. Carroll 912 E. 53d-st.

VERY HIGH GRADE BABY GRAND PIANO cheap for cash. Schroeder, 16 N. Western.

REPRODUCING BABY GRAND PIANO very cheap for cash. West 6452.

PLAYER PIANO, EXCELLENT CONDItion, 50 rolls, cheap. Ravens 6112.

MASON & HAMLIN GRAND PIANO TO sell or rent. Buckingham 2944.

GRAND PIANO TO USE; A1 CARE, RESponsible artist. Ph. Mower 7297.

MUSICAL INSTRUMENTS.

Pianos and Players.

$294 BALANCE DUE BUYS MASON & Farrell grand, like new, fully guaranteed. Many other grand bargains. Trade in your old piano or phono. Balance easy terms. A. L. OWEN MUSIC CO. 4812 Sheridan-rd.

MAHOGANY PLAYER PIANO—125 ROLLS, cabinet and bench; perfect condition. Make offer. Lawndale 0296.

Wind, String, Etc.

ACCORDIONS

BIG BARGAINS—$40 TO $195. Gold, silver, beautifully decorated. Superb tone. All makes. We teach you to play.

LESLIE C. GROFF,

Chicago Musical Seminary, 2828 Madison. Kedzie 5497. Daily 11-11; Sunday, 12-4.

ACCORDIONS MFG.

Buy direct from factory; save dealers' profit; write for free catalog; easy payments. 2 MONTHS' LESSONS FREE. PIGNAU-PIATANESI ACCORDION CO., 1509 Milwaukee-av. BRUNS. 0240.

PIANO ACCORDION—FINEST TONED PROfessional instrument; white, elaborately decorated; 120 bass octave coupler with full piano keyboard; guaranteed first class condition. Priced at ½ cost. Ten lessons free in orchestra or solo work. Phone owner. Long Beach 5189 after 6 p. m.

I NEED 8 C MELODY SAXOPHONES TO equip a special act; must be cheap; condition of instrument does not matter; will pay spot cash. Call Fairfax 0233.

PIANO ACCORDION, PROF. DE LUXE; hand made; artistic dec.; 120 bass, 41 keys black, 1 wk. old. Address O 156 Tribune.

CLARINET, BOEHM SYSTEM, $35; OBOE, $40; trumpet, $25; old violin, $10; banjo, $8; rosewood guitar, $7. Enrle, 2942.

B FLAT TENOR WURLITZER SAXOPHONE, silver plated, pearl keys, with gold back mouthpiece. Vincennes 6015.

FOR SALE—COMPLETE SET OF DRUMS, traps, bells, xylophone and machine tympani. Albany 7814.

WANTED — GOOD USED ACCORDION FOR cash; no junk; give price, details. Address K N 558, Tribune.

CONCERTINAS, BANDONIONS, ACCORD.; sold, ex., rep. 1738 N.California.Hum.3264.

Talking Machines.

ORTHOPHONIC—CUSTOM BUILT, POWERfull, beautiful cabinet, $75 cash. Address Morgan, 5611 Wayne.

PARCEL POST AND EXPRESS.

MAY WE SUGGEST

The following to all

THE LADIES

For a limited time we will clean and finish five garments of any kind for the price of FOUR.

Our price for cleaning and finishing dresses, coats, in fact any kind of garment, is ONE DOLLAR, and if you send us five garments at the same time we will do them for only $4.

And remember our work is absolutely of the highest quality. We have made thousands of friends all over the country with our good work and very good service. If you have not as yet tried our cleaning service you better give us a trial.

SEND US YOUR THINGS TODAY.

Pay postman when garments are returned.

THE DOLLAR CLEANING CO.,

1921 W. Grand-blvd.

Springfield, Ill.

30 CENTS PER DOZEN

for our strictly fresh, fancy, selected eggs, either white or brown, in 30 dozen case lots. Eat our eggs during Lent; you cannot buy any better. We have overnight service to Chicago. We ship in our famous Single-Service case, which does not have to be returned, by prepaid Parcel Post. 30 doz. $9; 15 dozen, $4.80; 12 dozen, $4; 9 dozen, $3.05; 6 dozen, $2.10; 3 dozen, $1.10. Butter with egg orders, 43c per pound. Extra Special: 1 pound, 1 pound of honey, $1; 10 pound pail, $1.75. Shipping charges prepaid and containers furnished free. Satisfaction guaranteed.

THE HARTFORD CREAMERY, HARTFORD, MICH.

FARM TABLE DELICACIES.

Maple syrup time in Hoosierdom. Best pure $3.75 gal. fancy table Sorghum, $1.15 hf. gal. Gladiolia honey best you ever had, 40 oz. pail, 75c; 5 lbs., $1.25. Guaranteed strictly pure hickory smoked sausage, 3 lb., $1.35; 1 lb., 55c. Hickory hams, 45c lb. Bacon, 28c. Grahamdale roasting chickens, 48c. 4 hour egg service. Home preserves and jellies: free del. and crates. Order and write us. Hoosier Garden Farms, R. 1, Kilmar, Ind.

ELECTRIC HOT PLATE FREE

with every order received during March for Pilliod Farms Family Package of Farm Products—send check $5.00 and we will send you 10 lb. prepared buckwheat Pancake Flour, 5 lb. Hickory smoked Pure Pork Sausage, 5 lb. Clover Honey, and one Electric Hot Plate absolutely free. We want 1,000 customers in Chicago to know Pilliod Farm Products.

PILLIOD FARMS, Swanton, Ohio.

5 Two Year Roses, $1.25.

Strong field grown everbloomers, climbers, 6 spirea, 6 weigelia, 50 large gladiolus bulbs, $1.00; 100 Mastodon everbearing strawberry plants, $1.75; 6 strong peonies, $2.00. Order now, delivery when you wish. Catalog. Choice Glads FREE with every order. Knight Nursery, Sawyer, Mich.

PURE MAPLE SYRUP, FRESHLY MADE from pure maple sap from maple trees. Sweetbriar farms, Whitley County, Indiana. This is absolutely pure and unadulterated country-made syrup; price $3.50 per gallon packed in gallon tins and shipped carriage prepaid. Remittance must accompany order. Henry Hilz, manager, Sweetbriar Farms, Larwill, Ind., R. F. D. No. 1.

PSYLLIUM SEED.

FINEST IMPORTED black plantago psyllium seed, $1.35 lb.; 5 lbs., $5.75, prepaid. Central Supply Co., Waverly, Ia.

VIRGINIA GLADIOLUS, BEST RED, 1ST size per doz., 60c; Maiden's Blush, light pink, 1½ diameter, per doz., 30c; postage prepaid. Write for quantity price. M. Chas. H. Claussen, Florist, Davenport, Ia.

NEW LAID HENNERY EGGS, BROWN, selected, 3 doz., $1.20; 6 doz., $2.15; 12 doz., $4.20; 30 dozen, $9.30; postage paid. Free circ.; send check. T. Rountree, Nora, Ill.

SELECTED STRICTLY FRESH EGGS DEliverd to your door, parcel post prepaid, at $8.85 per 30 dz. case. Cases free. Immed. delivery. Carpenter Bros., Ancona, Ill.

FINEST QUALITY INFERTILE DAY OLD eggs, shipped prepaid: 30 doz., 90c; 12 doz., 52c; 6 doz., 34c; 3 doz., 36c. Geisler Bros., Watervliet, Mich.

FRESH WHITE EGGS DIRECT FROM OUR farm, prepaid, cash with orders: 12 doz., $4.00; 6, $2.10; 3, $1.10. Highland Poultry Farm, Route 1, Marion, Illinois.

WANTED — FEW REGULAR CUSTOMERS strictly fresh eggs, 3 and 6 doz. lots, also by the case. Prices reasonable. AL. JURGENSEN, Route 3, South Haven, Mich.

Pecans, Large Papershell.

10 lbs. prpd., $5.25; 5 lbs., $2.75; trial box, $1. Fred R. Smith, Box 264, Statesboro, Ga.

FRESH SELECTED EGGS—CASES FREE, postage paid; 30 doz. case, 30c; 15 doz., 32c; 12 doz., 33c; 9 doz., 34c; 6 doz. 36c; 3 doz., 37c. C. Marrion, Benson, Ill.

FRESH EGGS—PRICES THIS WK. PREpaid: 4 doz., $1.35; 12 doz., $3.85; 30 doz., $9.10; each with order. Verona Poultry Farm, Box 634, Verona, Wis.

DAY OLD EGGS, 6 OR 12 DOZ., 49C DOZ. prepaid; the kind that are really fresh laid. Morris Knox, Inc., R. 1.

STOP HOSIERY RUNS! USE "STOPIT." On sale the better stores or postpaid, 25c. Wright Products, 500 N. Dearborn.

QUILT PIECES — BIGGEST BARGAIN; 2 lbs. 15 yds. only 68c; sent C. O. D. New pieces. Box I-A, Princeton, Ky.

SEND YOUR DULL GILLETTE BLADES TO be sharpened now; 1c each. F. Wetterquist, 1635 13th-av., Rockford, Ill.

FOR REAL QUALITY EGGS WRITE C. G. MILSTEAD, Chateworth, Ill.

200 LETTHD. AND ENV., BILLS, CARDS, $1; 500, $1.50. Print Shop, 6159 Cornelia.

20 USED GOLF BALLS DELIVERED $1 or c. o. d. Midland, Box 1283, Chi.

HOME WORKERS' SERVICES.

SLIP COVERS — BETTER WORKMANSHIP at lower prices for the particular trade. G. Mitchell, Briargate 9390.

DECORATIVE DRAPERIES, SLIP COVERS, boudoir sets; modern or period design; reasonable. Edgewater 8931.

WANTED—LAMP SHADES, PILLOWS, ETC., to make at home. R. Riddle, formerly teacher Loop Dept. Store. Diversey 7706.

SLIP COVERS, 3 PIECES, ALL COLORS, $9.25; also 3 piece sets in Belgian stripe, $13. Phone Sunnyside 4246.

HIGH GRADE UPHOLSTERING, FURN. REpair; 20 yrs. exp. Norbert, Grace, 2180.

CLOCKS REPAIRED IN YOUR HOME. Chro. Clock Repair, Bel. 5078, Harr. 8474.

I DO UPHOLSTERING, FIX SPRINGS, ETC. At your home. Reas. Drexel 8346.

WINDOW SHADES AND DRAPERIES made, cleaned or repaired. Superior 9443.

CHAIRS UPHL. AND RECANED, $1.50 UP; springs repaired. W. Durham, Oakland 0282.

UPHOLSTERING, SPRINGS TIED AND webbed; your home or shop. Canal 1043.

Want Ad Index on Next Page

PERSONAL.

LIBERAL COMPENSATION WILL BE PAID for information leading present whereabouts of following individuals or recovery respective automobiles:

ROBERT S. BOOTH, formerly janitor, 903 Michigan, Evanston, also worked Public Service Co., wife, Eva. '29 W-K sed., Ser. 53782, Mtr. 64086.

JAS. OLSON, alias Jens Olson, alias Jas. Cornell, decorator and barber, formerly 4724 Lexington, 4958 Grace, Chgo. '29 Gra-Paige 610 sed., Ser. 842477, Mtr. 840813.

WALTER L. KELLERMAN, Ins. slm., formerly 946 Marion, G. P., maybe in St. Louis or Milwaukee. '29 tan Pontiac cabt., Ser. 462520, Mtr. P5261832; '29 Ill. lic. 1313779.

HARRY V. HAKE, auto mechanic, formerly 1241 E. 44th-pl., last heard of in Detroit, Mich., toward Chgo. '29 Gra-Paige 612 sed., Ser. 856147, Mtr. 861351; '29 Ill. lic. 135795.

GEORGE H. BULLA, chauffeur, city of Chgo., formerly 326 S. Homan. '23 Lincoln sed., Ser. 14740.

MATTIE WADDELL, colored cook, formerly 4037 S. Michigan, Chgo. Must be in Louisville, Ky. '27 Hup sed., Ser. 67629, Mtr. A68291. '29 Ill. lic. 834272.

Address K E 136, Tribune.

COMPENSATION WILL BE PAID FOR THE whereabouts of Joseph Schlaeger, last address 2254 Winnemac-av. Connected with Harper Letter Service, 39 W. Adams, or '28 Graham-Paige sedan, serial 812144, motor 817445. Communicate with A. Mills, 155 N. Clark-st., Room 605.

WILL PERSONS KNOWING THE WHEREabouts of Want-Ad Wanda please write all? Especially Arthur, Ulysses, Teddy, Oscar, Sammy. Or even Carrie, Hulda, Otto, Joe, and Esther. [Mebbe a cipherogram?] Want-Ad Wanda, the same little fast stepper.

WOULD LIKE TO COMMUNICATE WITH client who purchased Stock from Wm. F. Potel, former representative for S. W. Straus Co. Dr. Clara S. Houston, Dearborn 4897, 108 N. State, Room 832.

IF SHIRLEY ANDERSON OR EMMA NAvratil will write to Mrs. B. Felts, 110 Barerra-st., San Antonio, Tex., money here for her left by an uncle. Zilenger from Okla. City.

SUITABLE COMPENSATION WILL BE paid for information as to whereabouts of T. A. Shilling and J. C. Kemp, formerly with Ingersoll Pen Co. and Lily Cup Co., N. Y. Address O 501, Tribune.

WANTED—NAMES OF PARTIES WHO SAW accident Monday night about eleven, where man was hit by southbound Clark-st. car at St. James-pl. and thrown in front of Yellow cab. H. E. Bradley, 30 N. La Salle-st.

PERSONAL — SUITABLE COMPENSATION offered for whereabouts of James F. Thompson, 8338 S. Prairie, or Chrysler coach, motor No. 129276, serial No. LY461R. Call G. M. Bear, State 3801.

MAURICE MEAD IS ASKING FOR PARDON before the board on April 8, 1930, Springfield, Ill.; convicted of robbery with a gun, 1925, in the Superior court and sentenced to 10 years to life. A. M.

LIBERAL COMPENSATION FOR INFORMATION leading to location of Paul Cooper, formerly dining car cook, Western Union construction gang. Address Clara Armstrong, 6727 Cornell, Chicago.

PERSONAL — LADY DRIVING TO NEW York, Packard sedan, will take ladies or married couple. Share expenses. Expert driver. Ref.; exchanged. Graceland 8282.

PERSONAL—PET JOHNSON: WHY DO you not come home? You're wanted here. Address L E 47, Tribune.

PERSONAL — GEORGE FREESE, STEVE, Frank or Ed: Communicate with your niece, Mae Urban. Address L K 13, Tribune.

ANY ONE KNOWING THE WHEREABOUTS of Mrs. Sophie Glade Vogel, please notify Henry Glade, 7821 Burnham-av.

GEORGE — LETTERS RECEIVED AND everybody friendly. If you come home will see you through to end. AL.

I WILL NOT BE RESPONSIBLE FOR ANY debts contracted by me except myself on or after Mar. 8, 1930. Mathias J. Nelsen.

GEO.; SICK; WRITE CARE GEN. DEL., Englewood P. O. Chicago. RICHARDS.

YNG. MAN TAKE SAME TO CALIF.; NEW Ford; shr. exp. S. A. R. House, Mid. 3217.

PERSONAL—W. M. S.: COME BACK AND write. M. S. S.

MOVING AND STORAGE.

ATLANTIC 2290.

Philpott's long distance movers mean money to you. We have return loads and save you money. Only company operating weekly van service between Chicago, St. Paul, St. Louis, Kansas City, Cleveland, Philadelphia, New York, Boston, and intermediate points. Bonded drivers. Open Sunday. ARTHUR R. PHILPOTT, 4326-27-29 COTTAGE GROVE-AV.

LONG DISTANCE MOVING—

To all points; loads insured; work guaranteed; fast service; reasonable rates. Associated Movers, Went. 2447.

TRUCK LOAD OF HOUSEHOLD GOODS for Boston, Mass., or en route. Price very reasonable. Call Keystone 3065.

LOADS WANTED TO AND FROM MEMphis, St. Louis, Cedar Rapids, Stevens Point, or en route. Brunswick 4491.

MOVING—$2 AND $3 A ROOM. HAYS, 5241 S. Halsted-st. Boulevard 4195.

LIGHT & HEAVY MANUFACTURING.

RUBBER PRODUCTS

Manufacturer needs additional items; might consider outright sale of entire business. R. E. Johnson, 1609 Collins-st., Joliet, Ill. Tel. Joliet 132.

PATENT—WANT A MANUFACTURER TO take over specialty on a royalty basis. Is much needed and has no competition. P. O. Box 393, Princeville, Ill.

INSTRUCTION.

HIGH SCHOOL

PREPARE FOR LEADING COLLEGES IN MONTHS, NOT YEARS.

NEW TERM MARCH 17TH

Inquire Now.

All Standard Subjects Given.

Convenient Hours.

Day and Evening Classes.

Expert Instruction.

Courses Especially Adapted for Mature Students.

COLLEGE PREPARATORY SCHOOL

23 E. Jackson-blvd.

TELEPHONE WEBSTER 2448.

[FORMERLY IN LYON & HEALY BLDG.]

Learn to Play

JAZZ

and

MODERN MUSIC

BY NOTE IN

20 LESSONS

Thousands of others have learned to play the latest popular songs with breaks and "fill-ins" the Christenson way. Our 26 years of teaching experience gives your training the most in pleasure, popularity and profit.

All instruments, including piano, banjo, saxophone, accordion, trumpet, clarinet, guitar, drums, xylophone, and voice.

PRIVATE, INTERESTING LESSONS.

Phone or call for free booklet.

9 A. M.-9 P. M. DAILY. SAT. 5 P. M.

Christensen Schools

[TWENTY-SIXTH YEAR.]

25 E. Jackson, Kimball Bldg.	Harr. 5670.
2204 S. Crawford-av.	Lawndale 0786.
2002 Milwaukee-av.	Albany 3197.
953 Belmont-av.	Lake View 0894.
3945 W. Madison-st.	Van Buren 1033.
718 W. 63d-st.	Englewood 3433.

BEAUTY CULTURE

Assures Independence and a Steady Income.

HERE

is ONE profession that is dependent upon the individual and his or her knowledge of the art. THAT knowledge, once acquired, cannot be taken away.

More and more, people are realizing this fact. Start on your career NOW while the field is large.

LEARN FROM SPECIALISTS WITH A NATIONAL REPUTATION.

All classes under the personal supervision of

MR. JOHN MUELLER.

The Chicago Hairdressing Academy

64 W. Randolph-st.

ENTIRE SECOND FLOOR.

A RECOGNIZED SCHOOL OF

Swedish Massage

ESTABLISHED 1881—IN THE LOOP.

Special 6 weeks' course in massage, baths, Hydro-Electric Physiotherapy prepares you for a good paying, uncrowded profession. Our graduates are preferred and always in demand by hospitals, drs., insts., clubs, and priv. work, because they are qualified to pass a state board exam, whenever req. We have taught thousands of satisfied, successful men and women for 48 years. Enroll now and you will soon be on the road to independence. Day and eve. classes. Positions waiting. Also priv. instruction for doctors and nurses. Spec. dirct. this month. Terms if des.

Kellberg Institute, Inc.

14 W. WASHINGTON-ST. DEAR. 4971.

INSTRUCTION.

TOOL MAKERS

EARN

BIG MONEY

No Experience or Education Required to Learn Such Big Pay Trades as

TOOL AND DIE MAKING.

AUTOMATIC SCREW MACHINE.

MACHINIST TRADE.

Learn on the finest equipment in the country. Brown & Sharpe, Acme, Gridley Lathe, Drill Press, Rand Screw, Milling Machine, Jigger, Surface Grinder, etc.

Learn under actual practice—Expert Instructors—No hard book work required. Day or evening classes. IF OUT OF WORK OUR EMPLOYMENT DEPARTMENT WILL HELP YOU FIND A JOB BEFORE STARTING.

Enroll Now—There's a Big Pay Job Waiting for You.

A. & L. MANUFACTURING CO.,

952 W. Lake-st. Monroe 2871.

If you can't come in mail this coupon for full particulars.

A. & L. MFG. CO.,

952 W. Lake-st., Chicago, Ill.

Gentlemen:—

Without obligation on my part, please tell me how I can learn these big pay trades.

Name .....

Street .....

Town .....

State .....

MARINELLO

Internationally Famous!

That's why so many girls prefer the Marinello System of Beauty Culture. They know Marinello assists qualified graduates in securing excellent positions, or, if they prefer, aid in opening their own shops.

Why Not Have

INSTRUCTION.

REDUCED
From $150 to
$75
for a complete course in
BEAUTY CULTURE
which will thoroughly prepare you to pass the state board examinations, after which a lucrative position will be found for you.
Day and Evening Classes.
Nina Parker System
A FULLY ACCREDITED SCHOOL.
Suite 500, 14 W. Washington-st.
Phone Dearborn 8398.

Complete Manicuring Course with tools, only $25.

VOSS
BUSINESS COLLEGE
AND
Shorthand Coach School,
COURT REPORTING BY EXPERT
START ANY TIME.
SMALL CLASSES
OR PRIVATE INSTRUCTION
DAYS OR EVENINGS.
(5 evenings a week if needed.)
Phone for interview, HARRISON 1665.
MYRTLE M. VOSS,
431 S. Wabash-av. 1001 Auditorium bldg.
Positions secured for full time graduates.

Kimball Organ School
Church, Theater, Radio.
Edward Benedict, WJJD
CHIEF INSTRUCTOR.
Spec. preparatory piano instruction, $2.50 a lesson.

Reduced Practice Rates
50C TO $1.05 PER HOUR.
301 Kimball Bldg. Har. 4010.

Beulah Christian Mayher,
TEACHER OF PIANO.
Private and class lessons. Music Appreciation, Theory, Harmony, History of Music, Ensemble Piano Work, Sight Reading, Sight Singing, Repertoire.
Leschetitky Method Technique.
Faction Course [mental training].
DUNNING SYSTEM
OF IMPROVED MUSIC STUDY.
Confidence and poise given students by Concert and Recital presentation.
EXPERIENCED CONSERVATORY AND COLLEGE TEACHER AND DIRECTOR.
CHICAGO MUSICAL COLLEGE.
64 E. Van Buren-st. Harrison 6830.
Residence—Lake View 4043.

Want to Master Shorthand?
If you want to master the speediest, simplest and most rapid method of writing know learn Gregg Shorthand learn Gregg College. It is your assurance of an attractive position, satisfactory remuneration and interesting business contact. Day and evening classes.
Address Dept. T. C. for free, interesting Book of Facts and money-saving Enrollment Plan, or telephone State 1881.
GREGG COLLEGE
HOME OF GREGG SHORTHAND.
Dept. T. C. 225 N. Wabash-av., Chicago.

A NATIONAL BANK
invites you to hear an authority discuss "PRINCIPLES OF BANKING" at 2:30 p. m. Monday. Your attendance may lead to a permanent connection with our bank. If you cannot attend, telephone for a personal appointment.
Room 1101, 137 S. La Salle-st.
TELEPHONE CENTRAL 9694.

1—ENGLISH-GRAMMAR SCHOOL, BETTER English, business English, etc.
2—SPAN., ITALIAN, FRENCH, GERMAN, $5 an hr. private, $1 for group.
3—PUBLIC SPEAKING, FREE CLASS MONDAY MARCH 10, 7 P. M.
4—PSYCHOLOGY, PSYCHO-ANALYSIS.
Free classes Tues., March 11, noon and eve.
AMERICAN SCHOOL OF ENGLISH,
Suite 600, 14 W. Washington-st.
Phone State 3774. Hours 9 to 9.

FREIGHT TRAFFIC
is a new profession with unlimited opportunities to those who qualify. Earn more money by taking our training. You learn by doing. Only one night a week. Beginners or advanced. Enroll now.
COLLEGE OF ADVANCED TRAFFIC,
Dept. C-4, 608 S. Dearborn-st.
TEL. HARRISON 8649-50.

LEARN DRAFTING
Clean, highly paid work. Prepare in few months for salaried job. No experience required. Your spare time enough. Day or eve. Call, phone or write for 80 p. Bluebook free.
Chicago Tech. College,
Dept. A-460, 118 E. 26th-st. [nr. Mich-av.]:

GIRLS! YOUR CHANCE!
Good positions for girls or women willing to take short day or evening training.
COMPTOMETER, 15 DAYS.
SWITCHBOARD, COMPLETE, 10 DAYS.
Typing, Shorthand, Dictaphone taught under our effective method in one-third usual time. Phone Diversey 0420. National Business Institute, 427 Diversey-pkwy.

Required 15 High School
Units secured in 18 months; small private classes, 2 eves. per week; adults enroll now for new classes. C. H. BORDEN,
Central 8367.

Clarinet-Saxophone Teacher.
NEW BOOKLET FREE—JUST OUT.
Pupils with Sousa and best orchestras; teacher of Al Kvale and Roy Schmidt. C. Vampiro, 540 Broadway. Cole, 4989. Private Loop studio, 59 E. Adams-st.

WORK FOR "UNCLE SAM." GOOD PAY.
semi-monthly. Steady jobs. Men-women, 18 to 50. Coaching sections; sample coaching and list positions free. Write immediately. Franklin Institute, Dept. 65, N. Rochester, N. Y.:
BOYD SHORTHAND IN 30 DAYS.
Leads in legibility and speed. Standard, Typing, Secretarial, and Reporting Courses. Class or private. Get illustrated Catalog.
BOYD SCHOOL, 32 W. Randolph, Cen. 4337:

PUBLIC SPEAKING.
Business men. No class. Private instruction by master. Results in few weeks. No home study course. Address K 76, Tribune.
FORMER COLEGE TEACHER WILL TUTOR Algebra, Latin, English, Arithmetic, Geometry, French, German. WILLIAM MORRISON, 5530 Winthrop-av. Longbeach 3900.
AUCTION BRIDGE—PAUL H. SEYMOUR.
Lesson and practice, $1. Auction Wednesdays, contract Thursdays. Franklin 8894.
SAXOPHONE, CLARINET TAUGHT BY Harry Nicholls, 81 per lesson. Room 500, 175 W. Washington. Dearborn 0707.
FRENCH, GERMAN, LATIN, SPAN., ENG., Ital., math., pub. spk., b. a. and col. subjects; unive. grad. Frank, 9600. Miss Manly.:
PUBLIC SPEAKING—FREE LESSON BY A MASTER MON., MAR. 10, 7 P. M.
SUITE 900, 14 W. WASHINGTON.
LEARN LINOTYPE—HOME OR COLLEGE. Fine trade. Free catalogue gives wages, etc. Linotype School, Monroe, Ohio.
PSYCHOLOGY! FREE LECTURE TUESDAY, MARCH 11, NOON AND 7 P. M. SUITE 600, 14 W. WASHINGTON.
20 HAWAIIAN GUITAR STUDENTS WTD for special training for radio work and teaching. ADDRESS O 347, TRIBUNE.
ARITHMETIC, ALGEBRA, GEOMETRY, trigonometry, all purposes. EDWARD HAM, 6350 Ingleside, Hyde Park 6481.
BOXING TAUGHT PRIVATELY. DAY, EVENING. Prof. William O'Connell, famous trainer, 218 S. Dearborn-st. Suite 301.
SPANISH, FRENCH BY LADY FROM Spain, France. Converse only. Plaza 3383.
MANDOLIN, BANJO, GUITAR, THE BETTER kind, will call. Address L E 48, Tribune.
THE NEWLAT LESSONS, ALL LANGUAGES, Shoepman, Dept. 447, 330 S. Kedzie-av.
BEST VOCAL LESS., $2; BEAUT. SONGS; Coach for radio. Address K 366, Tribune.
PIANO TEACHER, 3 HRS. WEEKLY, COV. 1 yr. in 3 mos. $3.50 wk. Shel. 0344.
AUCTION AND CONTRACT PRACTICE Club. Private lessons. Delaware 0368.
AUCTION BRIDGE—3 HRS. PRACTICE with instruct., $1. Mrs. Graf, Longb. 1230.
PRIV. INST. — NEGLECTED EDUC. ALL subj. Eldern easier $1.25 hr. Hum. 4192.
MUSICAL SAW, SAX., PIANO, VOCAL songs, $2 lesson. Thomas, 162 N. State.
PIANO JAZZ—$1 PER LESSON. RESULTS in short time. Rockwell 0049.
ACTIVE BRIDGE—BEG. OR ADVANCED, by expert teacher. Edge. 6254.
PIANO, JAZZ, GUITAR, UKE LESSONS AT your home. 32, Jack Reid, Diversey 4330.
LEARN AUTO DRIVING—LICENSE GUAR. Borgeson's Auto School, 3763 N. Clark-st.
FRENCH BY UNIVERSITY GRADUATE EXPERT. $7. MME. HODGES, Midway 2057.
BRIDGE — AUCTION AND CONTRACT taught. Ph. Keystone 0029.
PIANO AND ORGAN INSTRUCTION—Sight-Reading, Harmony, Etc. R. P. 1260.
A REAL GUIDE TO PLAYING RIGHT PLAYing. A. M. BEESON, 554 E. 64th-pl.
AUCTION BRIDGE. CONTRACT BRIDGE lessons by experts. Helen Booth. Mid.9530.
FRENCH AND ITALIAN BY A NATIVE French lady. Phone Kenwood 2803.
SPANISH — INDIVIDUAL LESSONS; teacher from Spanish country. Oak. 1570:
SPANISH—PRIVATE LESSONS ONLY. Spanish language Studio, 410 S. Michigan.
YOUNG LADY OF EP. WILL TUTOR ALL grammar grades and sdy. Eng. Edg. 9767.

INSTRUCTION.

Special Terms Now
IN BEAUTY CULTURE
EARN WHILE YOU LEARN.
The most complete and thorough training taught by America's most famous expert.
ELIZABETH McGRATH, R.N.
Graduates are in big demand and make more money in this attractive profession.
INDIVIDUAL ETHICAL INSTRUCTION BY ARTISTS WITH NATIONAL REPUTATION.
Visit and enroll in this Great Loop School.
GET NEW FREE BOOKLET
ON BEAUTY CULTURE.
AMERICAN SCHOOL
of Ethical Beauty Culture
SUITE 612-14. 190 N. STATE-ST.
PHONE DEARBORN 4323.

TRADES THAT PAY
12 big floors of shops. 38 instructors. Free employment service. Established 1902.
AVIATION.
Waco Ryan training planes. Complete ground training.
WELDING.
Complete modern equipment. Short course.
AUTOMOBILES.
All branches of auto work.
ELECTRICITY.
Short courses easily learned.
RADIO.
Special classes now forming.
MACHINE SHOP.
Automatic screw machine and other machines.
GREER COLLEGE
2020 S. WABASH-AV. CALUMET 4600.

PROGRESSIVE BUSINESS GIRLS
Will Get the Positions
IN 1930.
Are you equipped with the tools of modern business?
THE DICTAPHONE Secretarial School
Harr. 9821. 321 S. Wabash.

LEARN BEAUTY CULTURE.
Hale Way Means
BIG PAY
The one and only school that teaches Beauty Culture by actual work and practice only. Be a licensed expert in a few weeks' time. Low tuition, terms. Day and evening classes. Investigate now.
Gertrude Hale School
14 W. WASHINGTON-ST.,
Room 700-707.

PIANO ACCORDION
TRY "CROFF'S EASY METHOD."
Piano, Voice, Drums, Traps,
Whistling, bird calls, trills, etc.
ACCORDIONS, NEW, USED, $40 UP.
LESLIE C. CROFF
Accordion players for parties, clubs, etc.
Chicago Musical Seminary, 2828 Madison.
Kedzie 5497. Daily 11-11; Sunday, 12-4.

JAZZ PIANO
playing taught by the world famous SHEFTE system. The quickest, simplest, most thorough piano course known. Beginners play popular songs at once. Special course for advanced students and teachers. Hot Breaks, Fill-ins, Blues, etc. Results guaranteed. Open eves. Call for free demonstration. Literature mailed free. AMERICAN COLLEGE OF MUSIC, 825 Lyon & Healy Bldg. Web. 7284.

FREE LESSON!
Be an Effective Speaker.
LEARN TO THINK and express yourself before an audience. Develop your personality for selling politics, lodge, business conference, club. Class Thursday, 7 p. m. Prof. O. G. Davis.
The Davis School of Speech
8 SO. DEARBORN. 6TH FLOOR.

Personality
fully developed by scientific method of LILAH OLDER BELL. Learn poise, charm, power. Spring classes now forming. Business men and women come right from work.
PERSONALITY STUDIOS,
Room 704, 64 E. Jackson.
WE HAVE NO COMPETITORS.

FLUENT SPEECH
Express strength of character thru your speech. Public speaking will develop your powers, voice control, self-mastery and fit you for success. Other courses in English, conversation, vocabulary. Class or private. Speeches written for all occasions.
FLUENT SPEECH STUDIO,
Suite 1305, 20 E. Jackson-blvd.

REDUCED RATES
FOR A LIMITED TIME ONLY.
Chicago Academy
OF BEAUTY CULTURE, INC.
37 S. Wabash-av. Suite 707-9. State 4421.

HAWAIIAN GUITAR
taught by native Hawaiian. Pay as you play. KENTH H. CLARK, R. 600, 64 E. Jackson.

BANJO—BANJO
Solo, Orch. Style, Uke Course... $7.50
CASTELLE, Rm. 600, Lyon & Healy bldg.

HAWAIIAN GUITAR
taught by Chicago's leading teachers and entertainers. Thousands of satisfied pupils have learned to play by our money back system. Learn by note or number.
611-12 Lyon & Healy Bldg. Wab. 1034.:

NEGLECTED EDUCATION.
corrected in shortest possible time. Reliable woman, private educator. Grammar, spelling, Pure English, vocabulary, history, literature, Penmanship, bk., shorthd., dic. Lincoln 6310:
YOUNG OR OLD PLAY PIANO, BANJO, mandolin, guitar beautifully in 20 lessons; tuk. 5 less.; notes taught 10 m., march 15 less. Open eves. Chicago Musical Seminary, 2828 Madison. Marie Greer Macdonald, pres.:
MABEL E. CLARKE, TEACHER OF JAZZ and popular music; pupils accepted, 6 to 60; piano, banjo, mandolin, guitar, uke taught in 5 less. Musical instruments sold at wholesale prices. Open eves. 2828 Madison.:
WASHINGTON SECRETARIAL SCHOOL, 154 W. Washington, Suite 603. Private lessons day, night; no classes. Shorthand, typing, accounting, dictation, penmanship. Dearborn 3942. Night, 810 month. Call.
WOMAN WANTS WOMAN LIVING ON OR near West Side to give a few lessons in the Norwegian language. Mrs. Elva McCallister, 3214 Washington-blvd., Chicago.
BE AN EXPERT AUTO DRIVER. SIX LESSONS FOR $15. New car lessons. DREXER COLLEGE, 2020 S. Wabash. Calumet 4600.
LEARN TO SING—VOCAL LESSONS, $2.50. Noted teacher. Songs taught in short time. Recitals and concerts. Diversey 0420. 12 to 9.
H. H. TEACHER — ARITH., ALGEBRA, geom., hist. and Eng. Call Spaul, 4152 Sat. and Sun. or aft. 5 p. m. wk. days, $1.25.
H. S. TEACHER — TUTOR ENG., ALG., math., reas. rate. Ph. Spaulding 4152 Sat. and Sun. or week days after 5 p. m.
WANTED—TEACHERS OF PIANO, VIOLIN, saxophone, dramatic art, etc. Address K C 131, Tribune.
PRIVATE LESSONS — SHORTHAND, TYPing, bkkpg., English, $10 mo. Mrs. Hartsock, 4900 Sheridan-rd., Sunnyside 0309.
PRIVATE LESSONS—DAY, NIGHT, SHORThand, abbr. typing, etc., penmanship. 184 W. Washington Rm. 603. Dearborn 3942.:
PIANO LESSONS GIVEN BY GENTLEMAN at pupils' homes $1 lesson. Singing lessons $1.50. Address O 439, Tribune.
PIANO LESSONS, 50C; ADULT BEGINners' eve. classes, Loop studio. Edg. 3767.
PIANO LESSONS — NORTHWEST SIDE. C. & M. Piano School, 4012 Montrose.
SHORTHAND, TYPING, BKKPG., $10 MO. Private, day-eves. Lake View 0629.

TYPEWRITERS AND SUPPLIES.

WANTED—1,000 STUDENTS
to take advantage of our reduced rental rate on all makes.
4 MONTHS FOR $7.50.
Free delivery. Free service.
AMERICAN WRITING MACH. CO., INC.
177 N. Dearborn-st. Phone Central 3653.
229 N. Wabash. Ph. Central 0402.
329 S. Dearborn-st. Ph. Harrison 2424.
ALL MAKES SOLD RENTED, REPAIRED.
Oliver Typewriter Service Co.
159 N. Dearborn-st. Rand. 0506.
BRAND NEW CORONA, SPECIAL $39.50; L. C. Smith and Corona rented with purchase privilege, easy terms. L. C. Smith, Corona Typewriter, Inc., 68 E. Washington. Rand. 0052.
UNDERWOOD PORTABLE TYPEWRITER—Like new; less than half price; ask at desk. Chateau Hotel, 3638 Broadway.
PORTABLE AND STANDARD TYPEWRITERS; all makes; reas. price; terms. TYPE EXCHANGE, 20 E. Wells-st. Central 0944.
ALL MAKES RENTED, SOLD, AND REpaired; low rental rates to students. Stone, 169 N. Dearborn-st. Central 3630.
TYPEWRITER, $10; ADDRESSOGRAPH, $50; clothes, $25; barg. 190 N. La Salle.
UNDERWOOD NO. 5, LIKE NEW, $25; also late portable. Hyde Park 0897.
UNDERWOOD NO. 5 ROYAL, SMITH, Oliver, $10 to $30. Ph. Juniper 8967.
CLOSING OUT A LOT OF ASSORTED typewr., $4-$25. Defan Pub. Co. Buc.0330.

WANT AD INDEX
WANT AD OFFICES
1 South Dearborn St. — 1101 East 63rd St.
Tribune Square — 4152 West Madison St.
Call SUPERIOR 0100—*Adtaker*

24-Hour Service

Every Day, including Sunday
Tribune Adtakers are always on duty. 24 hours per day, every day, they are ready to take your Want Ads. Call any time to put the Tribune's great Want Ad organization at your service.

	Page		Page
Aeroplanes	12	Moving and Storage	1
Arts and Antiques	15	Motorcycles and Bicycles	17
Auction Sales	15	Musical and Dramatic	2
Automobiles—		Musical Instruments	1
Gasoline	16, 17	Office Devices	5
Electric	17	Office Furniture, Files, Safes	15
Trucks	18		
Wanted	18		
Accessories and Repairing	18	Parcel Post and Express	1
Loans	17	Patents, Patent Attorneys	5
Tires	17	Personals	1
Credits	18	Plants, Trees and Seeds	15
To Rent and Wanted	18	Postage Stamps, Coins, etc.	12
		Printing, Engraving, Binding	15
Barter and Exchange	12	Printing Machinery and Supplies	15
Bicycles and Motorcycles	17		
Billiards and Bowling	15	Radios and Supplies	15
Board and Lodging	6	Real Estate—	
Board and Room Wanted	6	*Central*	12
Boats, Yachts, etc.	18	*Apartment Buildings*	12
Books and Magazines	2	*Co-operative Apartments*	12
Building Material	Part 2, Page 6	*Business Property*	12
Business Opportunities	18	*Houses*	12, 13
Business Opportunities Wanted	18	*Vacant*	13
Business Service	18	*Manufacturing Property*	13
Business Personals	15	*Austin*	13
		Suburban	13, 14
Cameras and Optical Goods	15	*Estates Property*	14
Cemeteries	Page 16, Part 1	*Acre Property*	14
Clothing, Furs, etc.	2	*Other Cities*	14
Club and Assn. Memberships	1	*Resorts*	14
Collections	15	*Farm Lands*	14
Contracts to Let and Wanted	15	*Wanted*	14, 15
		For Exchange	15
Dancing Schools	15	*Loans*	15
Death Notices	Page 16, Part 1	Room and Board Wanted	6
Dogs, Cats, Birds, Poultry, etc.	15		
Dressmaking and Millinery	5	Sewing Machines	5
		Situations Wanted	2, 3
Electric Fixtures	15	Sporting Goods	15
		Stocks and Bonds	Page 6, Part 2
Financial	Page 6, Part 2	Store Fixtures	18
Garages	18	To Rent—	
		Rooms	6
Help Wanted—Male	3, 4, 5	*Houses*	6, 7
Help Wanted—Female	5	*Resorts*	7
Home Workers' Service	1	*Apartments*	7, 8, 9, 10, 11
Horses, Harness, and Wagons	15	*Apartments and Rooms to Share*	6
Hotels	6	*Stores*	11
Household Goods	Page 6, Part 2	*Office and Shops*	11, 12
Household Goods Wanted	Page 6, Part 2	*Manufacturing Property*	12
		Other Cities	12
Instruction	1, 2	*Halls*	12
		Hotels	12
Jewelry, Watches, etc.	5	*Floors and Lofts*	12
		Theaters	12
Land Information	14	*Buildings*	12
Leaseholds	18	*Farms*	12
Legal Notices	15	To Lease and Wanted to Lease	15
Light and Heavy Manufacturing	1	Trade Schools	5
Loans—Personal Property and Salary	15	Trunks, Bags, Suitcases	5
Lost and Found	1	Typewriters and Supplies	2
Machinery and Tools	Page 6, Part 2	Vacuum Cleaners and Cleaning	5
Miscellaneous	1		
Mortgages for Sale	Page 6, Part 2	Wanted—To Rent	6, 7, 11, 12

For Other Classified Ads See Page 6, Part 2

MUSICAL AND DRAMATIC.

ORGAN LESSONS
Kimball Organ School
Church, Theater, Radio.
Edward Benedict, WJJD
Chief Instructor.
SPECIAL PREP. PIANO INST., $2.50.
Reduced Practice Rates
50C TO $1.05 PER HOUR.
301 Kimball Bldg. Har. 4010.

LEARN TO SING
JAZZ AND MODERN MUSIC IN 20 LESSONS.
We will improve your voice range and quality so that even you will be surprised. Preparations for professional work. Call and arrange for a FREE TRIAL LESSON.
AXEL CHRISTENSEN SCHOOL, [26th Yr.] 25 E. Jackson [Kimball Bldg.] Harr. 5670.

STUDENT MUSICIANS
WANTED
for practice in Symphonic Orchestra Every Tues., 8 to 10 p. m. Beginnerrow. An unusual opportunity for you.
EDWARD DORAZIL, DIRECTOR,
3909 Ashland-av. Wellington 2618.
AMATEUR TALENT DEVELOPED FOR ALL branches of the profession; specializing in tone production, personality and showmanship; several graduates now playing leads in Shubert's attractions; free examination. Write or phone for appointment.
MARVIN V. HINSHAW,
1430 Kimball Bldg. Webster 2517.:
PRODUCER AND WIFE, PRIMA DONNA star, interviewing talent for their musical shows, local and traveling, whom they receive professional training. If you smoke we are not interested. We engage ladies and gentlemen only. For interview write M. Hampton, 1134 Bryn Mawr, or ph. Sunny 1825.:
SONG WRITERS' 2ND ANNUAL CONFERence opens. Let Tommie Malie of our staff writer of "Rose Colored Glasses" realous and other hits help prepare your number. Cash, advance royalty, winning songs. Natl. Writers' Service, 1-1 Grace, Normal.
PROF RADIO ANNOUNCER WANTS TALEnted people for announcing and specialty acts; salary when ready. 64 E. Jackson-blvd., Room 705.

DANCING INSTRUCTOR.
Ballroom and Stage. Call Monday Aft.
THE DANCE SHOP, 33 W. WACKER-DR.:

TOM LOFTUS,
BUTTER'S Pupil, gives public concert tomorrow, March 10, 8 p. m., at 901 Kimball Bldg.:
WANTED—DRUMMER AND BASS TUBA orchestra organizing; must rehearse. Address O 257, Tribune.
STUDY VOICE WITH LIL PORTE VAN Santen. Reasonable rates. Free trial lesson. After 5 p. m., exc. Sat. 822 Kimball Bldg. Web 4918.
TALKING PICTURES—THE ART OF THE hour. Learn the complete technique. Mr. White, Rm. 603, 410 S. Michigan.
I WILL TRAIN A FEW TALENTED PUpils for stage and talking pictures. JOHN M. TEGARTY, 8 S. Dearborn, Rand. 3204.
DRAMATIC ART — CHILDREN'S CLASSES. $1 hr., 6 to 13 yrs. Visit classes Sat. Eva Fitzgerald, 23 E. Jackson, Web. 3909.
SONG POEM OR MELODY WRITERS—Send for "real" proposition. Ray Hibbeler, Dept. 2104 N. Keystone, Chicago.
AMATEUR MUSICIANS WITHOUT EXPErience for new jazz orch.; must reh.; excel. oppor. Address K K 76, Tribune.
EXPERT BAND, ORCHESTRA DIRECTOR, instr., seeks position from June on. Inquire of J. Accrea, 3133 N. Claremont-av.
WTD.—GOOD ALTO SAX., DBL. CLAR., trmpt., trombone, banjo. Apply 11:30 a. m. today. Hermosa Pk., Gilbourn and Belden.
NEW YORK DIRECTOR WILL INTERVIEW amateur actor and singers for stage and screen. Address O 349, Tribune.
UKULELE AND BANJO—POPULAR SONGS 1st lesson. Diversey 0505. Basford.:
WANTED—SEXY NO EX. FOR VOICE TR. and radio work. 64 E. Jackson, Room 705.:
WTD.—VOICES FOR LADIES' TRIO. CALL Monday p. m. 916 Kimball Hall.
WANTED—YOUNG PIANO TEACHER. NO Side school. Address O 570, Tribune.
COMPOSERS WRITE SONG WRITERS' guild for plan. Address K M 27, Tribune.
MUSIC COMP. ARRGD. OR ORCH. REAS. F. B. Price, 3835 Calumet. Doug. 4717.
SEE HARVEY THOMAS FOR ADVANCE tap dancing. 162 E. 51st. Dearb. 2763.
LADY ACCOMP. WTD. FOR VOICE, VIOlin; view prof. Address O 231, Tribune.
EXPERT READING, TIME, TECHNIC, ALL pianos, violins, clar. Ph. Craw. 6002.

MUSICAL AND DRAMATIC.

FROM STUDIO TO STAGE
SCHUMANN HEINK'S
Protege. Mme. La Capria, famous singer, will accept voices this week to prepare for important engagements in grand opera, concert, moving pictures. Audition and one introductory lesson without charge in which the extraordinary secrets of the old Italian "Bel Canto," used by Galli-Curci and McCormack will be explained. Only Chicago representative of Lombardi, Italy's most celebrated singing master, teacher of Caruso and Formichi of the Chicago Civic Opera Co. Artist pupils earning $125 to $750 a week. Studios: 4318 Sheridan-rd. By appointment only. Phone Bittersweet 0081.
VOCAL TEACHER, A STUDENT WHO WON the 1930 Chicago Civic Opera $5,000 prize, will take students. 823 Kimball Bldg. Webster 7369.

CLOTHING, FURS, ETC.

$15—Sample Fur Scarfs—$15
$45—SAMPLE FUR COATS—$45.
FOXES IN ALL LEADING SHADES.
Pointed Foxes. Brown Foxes.
Red Foxes. Platinum Wolf.
Red Cross Foxes. Blue Foxes.
Also two and three skin animal scarfs.
A small deposit will hold your scarf.
KAYE'S STUDIO SHOP,
30 E. Randolph-st. Room 202-203.

Reconditioned Fur Coats.
Rare Bargains, $25 Up.
Fur coats—taken in trade—also salesman's soiled "samples" on sale at give-away prices; a wonderful opportunity to obtain a fine fur coat for little money; shown only on request. 1134 Bryn Mawr, or ph. James, care Miller & Co., 616 South Michigan-av.

Reconditioned Fur Coats.
Rare Bargains, $25 Up.
Fur coats—taken in trade—also salesman's soiled "samples" on sale at give-away prices; a wonderful opportunity to obtain a fine fur coat for little money; shown only on request. Ask for Mrs. James, care Miller & Co., 616 South Michigan-av.

QUALITY FURS
at 1-3 price; quitting business. $150 fisher at $50; $100 sable skin, $35; stone marten $40; platinum beige fox, $40; coats, $23 to $200, worth $85 to $500; beads, tails, and trimmings 1-3 price. SCHUHLMAN'S FUR FACTORY, 159 N. State-st., 9th floor.

$20—Genuine Fox Scarf—$20
Pointed, Red Beige, Cross, Brown, Blue White, latest spring shades. Buy direct from factory. Special $20. Gen. seal coats, $65.
115 S. Dearborn-st., Room 220, 2d Floor:

Evening Gown and Wrap
For sale at reasonable price. Afternoon and sport dresses. Size 18. Street coats, shoes and hats. Call Graceland 5213.
FOX CHOKERS, FUR TRIMMINGS, FOR spring. Ready made and to order. BLUMENFIELD'S FUR SHOP, 04 State-Lake Bldg., 190 N. State. Dea.1253.
WANTED—YOUNG LADIES' COONSKIN OR other good fur coat, large size; must be cheap and sent subject to examination. W. H. Moos, St. Cloud, Minn.
BEAU. HUDSON SEAL COAT, EXC. COND., light ermine trim, distinctive bloused model for tall girl. $100. Diversey 7277.
CROSSED PLATINUM AND WHITE FOXES, 2 spring coats, dresses size 16-18. Buckingham 1700. Apt. 220.
SPRING ENSEMBLE SUIT, LIKE NEW; green cap, fur collar, size 38-40; shoes, hat, $25. Call Sunnyside 2184.
SILVER FOX SCARFS, BEAUTIFUL FRESH from fox ranch; very reas. Phone Austin 4322.
AFTN., EVE. DRESSES, $8 UP; SZ. 14-16; wraps, $15; pr. plz. Plaza 3200, Apt. 1217.
BEAUTIFUL POINTED FOX SCARF, NEVER worn. Phone Sup. 1480, Apt. 801.
MAN'S DRESS SUIT, MEDIUM SIZE, GOOD as new; very cheap. Plaza 5695.

BOOKS AND MAGAZINES.

EXCH.—WORLD BOOK FOR HARVARD Classics. Address F 91, Tribune.
WISH TO BUY FINE BOOKS (INC. 1ST edit.). No dealer. Address K 110, Tribune.
FOR SALE—BOOK OF KNOWL. AND HARvard Classics. Address K K 411, Tribune.

SITUATIONS WANTED—MALE.

Bookkeepers and Clerks.
ACCT., BKPR.-STENO.—A1; FULL CHARGE; 14 yrs. exp. Address O 524, Tribune.
BKKPR.-OFFICE MAN—38, MARR., 18 yrs. exp.; handling, expert calculator; can perform a tremendous volume of work efficiently. Adress O 342, Tribune.
BOOKKEEPER—A1, EITHER WHOLE OR half time; good steno.; good on credits and collections. Phone Stewart 9383.
BOOKKEEPING — PART TIME; BALANCE sheets and profit statements; charges moderate. Address O 340, Tribune.
BOOKKEEPER-TYPIST—AGE 25; 7 YRS.' exp.; full charge; P. L. stat., bal. sheets. Moderate salary. Address Y 179, Tribune.
BKKPR.-ACCT.—GEN. LEDG., AC. REC., pay., fin., statis., 6 y. ex.; age 29. Cra.6184:
CLERK—SHIPPING OR RECEIVING; 12 yrs. exp.; A1 refs. Austin 5882.
CORRESPONDENT OR INTERPRETER — Chinese, coll. grad., exp., acc. pos. as sales corres. or other wk. Call, Mid. 2704.
SHIPPING CLERK—15 YRS.' EXP. COMplete change, freight exp. and P. Post; 2 years' traffic work and warehousing; reas. starting salary. Address O 150, Tribune.
TRAFFIC CLERK—WHO HAS 15 YRS. OF A. R. exp., wants connection with R. R. or mfg. concern. Address O 332, Tribune.
YNG. MAN—24, TRAFFIC DEPT., OR ANY enterp. work. Address K 95, Tribune.

Accountants and Auditors.
ACCOUNTANT—CONSTRUCTION, 13 YRS.' experience in cost, pay roll, and general construction accounting; desires permanent position with general office or field auditor. Fairlax 3719. Address F 51, Tribune.
ACCOUNTANT—14 YRS.' GENERAL ACcounting experience; capable of assuming duties of office manager; best references; salary reasonable. Fairlax 3719. Address F 84 Tribune.
ACCT.—I SPECIALIZE KEEPING SMALL sets and installing systems. Can save your money. W. E. FRANCK, 4410 Clifton-av. Sunnyside 0965.
ACCOUNTANT—UNIV. GRAD., 3 YEARS' broad exp., commercial and public, single, age 26; best ref. Address O 368, Tribune.
ACCT., CREDIT MAN, OFF. EXEC.—CAPABle; age 35, reliable, seeks position with good future. Address O 389, Tribune.
ACCOUNTANT—12 YRS.' EXPERIENCE AS office manager; technical graduate; references. Address O 491, Tribune.
ACCT.—COMPETENT; 15 YRS.' VARIED exp.; bond; A-1 refs.; seeks connection with opportunity. Address O 489, Tribune.:
ACCT., AUDITOR, INC. TAX EXPERT—15 yrs. exp.; part time; books audited, small sets kept; reasonable. Briargate 4015.
ACCOUNTANT—UNIV. GRAD.; 3 YEARS' public acctg. exp.; executive opportunity desired; age 25. Address F 467, Tribune.
ACCOUNT. — 2½ YRS. EXP. PRIV. AND pub.; N. U. grad. Address K 91, Tribune.:
ACCT. SENIOR—WITH COMMERCIAL FIRM; 9 yrs. exp. Address O 333, Tribune.
ACCT. GENERAL BOOKKEEPING AND ACcounting—10 yrs. exp. Ca. 6414.
AUDITOR — INSTALL SYSTEMS; SMALL sets kept, inc. tax audits. Austin 6116.
C. P. A.—QUALIFIED INCOME TAX MAN. Temporary. Address O 366, Tribune.
JR. ACCOUNTANT—AGE 22; EXP.; COLlege training. Address H 237, Tribune.
SYSTEMS INSTALLED, AUDITS, INCOME tax, creditors' reports. Harr. 3595.

Executives and Managers.
ADVERTISING EXECUTIVE
with good record in varied lines—8 yrs. selling and agency; 8 yrs. Adv. Mgr.—available shortly. Thorough knowledge advertising mechanics, printing, merchandising; can plan campaigns, direct mail, write convincing copy, work in harmony with others, and get things done. For details ph. Capitol 1783. Address O 417, Tribune.

CREDIT MANAGER
College graduate, A. B. and A. M. degrees 29 years old, over three years experience in installment selling. Recently employed in trust dept. of one of largest banks in New York; only connection with high class company considered. Address F 192, Tribune.

ADVERTISING ASSISTANT
and sales correspondent, with 7 yrs.' exp. Direct mail and sentiment through agents, advertising; des. pos. with future; a producer; A1 ref.; mod. sal. Address O 400, Tribune.
SALES EXECUTIVE—TWELVE YEARS' EXper., offers services not usually advertised; well grounded in the fundamentals of successful selling; exp. in sales, management and merchandising; can be counted upon with growing mfg., on salary or salary and com. basis. Address F 248, Tribune.
SALES AND ADVERTISING MANAGER—Fifteen years successful record of volume sales at maximum cost. A practical merchandiser and intensive producer, experienced in creating and executing campaigns through dealers, jobbers, distributors and mail order. Address O 492, Tribune.
ASSISTANT FOR BUSY SALES MGR.—10 yrs.' association with sales work; excellent correspondent and detail man; exp. contacting sales organization and distributors and dealers. 5 years outside selling. A dependable, energetic man; married; now employed. Address O 355, Tribune.
INTERIOR DECORATOR, BUYER AND Salesman — Thoroughly experienced with period furnishings, supervising own jobs, knowing markets for furniture, drapery, floor coverings, etc.; capable of running workrooms and buying. Address F 186, Tribune.

PRINTING EXECUTIVE.
Prod. mgr. of large concern desires to change connections; controls exclusive sales and production rights for new printing process, fully patented. Address O 462, Tribune.:
EXECUTIVE OR MANAGER — REAL EState mortgage loans or building management; am of mature years with clean successful record, familiar with values in Chicago and vicinity; references. Address O 314, Tribune.
EXECUTIVE—WELL EDUCATED, PLENTY of energy and initiative, mature judgment, exceptional character, highest references, wants connection with strong company willing to reward productive effort after satisfactorily proven. Address K 86, Tribune.:
ADVERTISING MAN FEELS HIS 15 YRS.' agency experience in advertising, merchandising, marketing, sales promotion, would be unusually valuable to substantial mfg. as adv. mgr. Newcastle 0041. Address O 321, Tribune.

CREDIT MAN
Wants position with jobber or manufacturer; 8 yrs. wholesale and retail experience; also capable accountant; age 27; salary reasonable. Address K 114, Tribune.

CREDIT MAN.
8 yrs. exper., age 29, marr., college educ.; thorough, systematic; reas. start, salary. Address O 240, Tribune.

INSURANCE SPECIALIST.
Exp. agency manager desires change. Conversant with all lines. Ex. record. Available immediately. Address H 250, Tribune.:

ATTORNEY—C. P. A. (ILL.)

SITUATIONS WANTED—FEMALE.

Nurses and Governesses.

NURSE—EXP. PRAC.; RELIABLE; ANY case. Dr's. ref. Edgewater 3617.

NURSE—WILL TAKE MENTAL OR AGED case in her home. Ardmore 3790.

NURSE WILL TAKE AGED AND MENTAL cases in own home. Briargate 4743.

NURSE—YOUNG SWEDISH, NERVOUS INVALID or child cases; $22. Lake V. 7566.

PRACT. NURSE—SPECIALLY ADAPTED to comp. for invalids or elderly people; good reader; quiet. Hyde Park 1388.

SITUATION WTD—NURSE, INVAL., NERV case, hosp. tr.; dr. ref.; give massage; 1 yr. exp. yrs.; will leave city. Univ. 4383.

UNDER. COMP. INV. OR ELD. LADY; AS. om home duties; $25 wk. Austin 3312.

Laundresses and Day Work.

CLEANING, IRONING OR WASHING—BY the day, by woman, white; best of refs. Telephone Van Buren 0836.

CLEANING, IRONING; NEAT AND RELIable; by day; Swedish. Berkshire 6247.

CLEANING WOMAN—RELIABLE; COL. days. Pullman 5456.

CLEANING OR LAUNDRY—WOMAN, NEAT, refined, col.; best refs. H. P. 10472.

GIRL—COL., EXP., CLEAN BY D. 45c per hr. Irene, Kenwood 3769. Apt. 2.

LAUNDRESS—FIRST CLASS, FAST, EXP. Drexel 0037.

LAUNDRESS—1ST CLASS, NEAT, EXPD.; white; by day. Pensacola 1004.

LAUNDRY AND CLEANING—BY DAY; col.; $3 and carfare; refs. Eng. 4073.

LAUNDRY—TAKE HOME; SWEDISH; CALL del.; outdoor drying. Greenleaf 3809.

LAUNDRESS—DAY WORK, $3, CARFARE. Oakland 2818.

LAUNDRESS — COLORED; GOOD EXP.; $5.50; ref. Boulevard 5259.

LAUNDRESS, CLEANER—1ST CL. GERM. trustworthy, steady. Seeley 8289.

LAUNDRESS—FIRST CLASS OR CLEANing; mother's helper; half days. Drex 4071.

WASHING—ANY SIZE, AT HER BUNGAlow home, by expert Swedish hand laundry; catering to particular people; deliver far as near north side. South Shore 2111.

Stenographers, Typists, Etc.

A1 SEC. YRS. EXP. WANTS POS.; HI. gr. work; appli. chf. ref. Mansfield 0067.

COLLEGE ED. PLEASING PERSONALITY; willing; reas. salary. SUNNYSIDE 2019.

EXP. STENO.-TYPIST — GEN. OFF. WK.; refs. ARMITAGE 0974.

SECY.-STENO.-CORRESP.

Diversified experience, inc. 3 yrs.' insurance, 5 yrs. adv., sales promotion. Loop preferred. Address O P 390, Tribune.

Secretary-Correspondent.

Steno. exp. general office detail; $35 wk. Loop preferred. Address F 284, Tribune.

SECY.—HI CL., 5 YRS.' EXP. 4 YR. H. S. grad. thor. relia. Address K 385, Tribune.

SECY.-STENO.—GERMAN-AMER.; 4 YRS. exp.; 4 yr. h. s. grad.; A1 refs. Edg. 8491.

SECY.-STENO.-SWED.—7 YRS.' EX.; PLEAS. pers.; reas. sal. loop or nr. lp. Nev.1670.

SECY., SALES, FINANCE, PUB. UTIL. OPer., engineering, legal exp. Severy 2356.

STENO.-SECY. — 20 YRS. OF AGE; SGL., living at home; pleasing personality and appearance; able to relieve swchbd.; h. s. educ.; 3 yrs. exper. Can furnish best of refs. GRACELAND 3939.

STENOGRAPHER AND TYPIST—EXP. AND rapid, wants conn. with public stenographic firm to learn bus. Edgr. 4406 after 4 p. m.

STENO.—COPYING MANUSCRIPT, LEGAL or commercial, reas. rate; eve. and Sat. St. Address O 441, Tribune.

STENO., SHT. TYP. AND GEN. OFF. REL. well bnld.; 6 yrs. exp. Keystone 9559.

STENO. THORO. EXP., 4 YR. H. SCHL.; knowledge of bkkpg. Keystone 1754.

STENOG., COMP., 3 YRS.' EXP.; SMALL office pfd. Atlantic 3019.

STENO. ASSIST. BKKPR. GEN. OFF.—4 yrs. H.S. yrs. exp.; edhc. will. Nev.7476.

STENO.-JEWISH, 2 YRS.' EXP., KNOWL. bkkpg. Dearborn 7275.

STENOG., BK. THOROUGHLY EXP. PH. Wellington 3428. Apt. 402.

STENO.—EXPD. DES. WORK 4 DAYS WK. College education. Fairfax 6561.

STENO.-GEN. OFF. WK.—KNOWL. BKKG.; 2 yrs. exp.; best ref. Kedzie 0789.

STENOGRAPHER—COLLEGE EDU.; 4 YRS. exp.; A1 refs. Call Columbus 9718.

SECTY. OR TYPIST AND SWTBD., 8 YRS.' exp.; ref.; reas. sal. Mansfield 0102.

STENO.-SECY. — A1, PART TIME, SHORT hours or eves.; thoro. exp. SHELD. 6498.

STENO.—5 YEARS EXPER. CAN TAKE chg. small office; sal. $27.50. Aust. 5969.

STENOG.-SECY. — 2 YEARS' EXP.; LICE Petron. 1450 Winnemac. RAV. 0809.

STENOG.-SECRY.—4 YR. H. S. GRAD.; tech. exp.; operate switchbd. Fairfax 6224.

SWITCHBOARD OPERATOR—GEN. OFFICE typing. Pleasing voice. Bou. 1856.

TYPING AT HOME—ANY KIND. NEAT, ACcurate, very reas. Bittersweet 1888.

TYPING, ADDRESSING DONE AT HOME. All kinds; reasonable. NEVADA 8591.

Miscellaneous.

REAL OPPORTUNITY.

What's the use of trying to escape from me? Can't get a minute to myself. Here I've been trying to write a book about Want Ads and you come busting in. Beat it or I'll put you to work, too. Yes, I'm talking to you! Want Ad Wanda [herself—nobody else].

EN. BD. EXCH. FOR WORK AS MOTHER'S helper eves., Sat., Sund., by yng. lady student. Address O 498, Tribune.

GIRL—COLLEGE STUDENT; FEW HOURS work, eves. Kenwood 3170.

ADDRESSING—HOME WORK; TYPING OR longhand; rapid. ADDRESS K 367, Tribune.

WOMAN—YOUNG, COL., REL. ADDRESS cler. or ren. offs. Douglas 5934.

FRENCH GIRL—TUTORING COMPANIONship adult or children, 6-9. Sun. 8795.

Employment Agencies.

CHAMBERMAID—SWEDISH; PRIVATE FAMily; best refs. Wrightwood Empl. Agency, 619 Wrightwood. Diversey 3987.

COOK—GERMAN, 4 YRS. WITH LAST EMplyer; good family. Wrightwood Empl. Agency, 619 Wrightwood. Diversey 3987.

WANTED—MALE HELP.

Stores and Offices.

ACCOUNTANT — EXPERIENCED IN AUTOmobile insurance; give experience. Address O 552, Tribune.

ASSISTANT—IN THE ADVERTISING DEPartment of a large Chicago manufacturer with or without advertising experience. Good opportunity for right man. State age and qualifications. Address D T 496, Tribune.

AUDITORS—TRAVELING.

Large nationally known corporation has openings for several auditors; should be well versed in theory of accounts with several years experience public accounting and competent to handle engagements without supervision; can prove ability; give nationality, education, salary desired, and detailed experience. Address J D 64, Tribune.

Bookkeeper-Accountant

wanted. Married. Strictly 1st class. Must be thoroughly familiar with every branch of office routine. State experience and salary.

Address K N 579, Tribune.

BOOKKEEPER — THOROUGHLY COMPEtent; experienced in lumber or allied line helpful. Will be required to assist with estimating. Apply in own hand writing giving full particulars as to experience, age, nationality, if single, refs., salary desired. Surety bond required. 79th-st South Shore district. Address K K 337, Tribune.

BOOKKEEPER.

Automobile manufacturer branch wants comparatively young man of good character with experience in this line of work. Must be competent, would prefer typist. Give full particulars in reply. Address J B 67, Tribune.

BOOKKEEPER—GENERAL.

For large South Side bank. Must speak Lithuanian. Give age, experience and salary desired. Address J L 87, Tribune.

BOOKKEEPER—MAN OR WOMAN, PART time, capable of keeping complete set of books, trial balance, profit and loss statements. References. Address E H 247, Tribune.

BKPR.—YOUNG MAN FOR LIGHT BKPG. and clerical work; hours 10:30 a. m.-7:30 p. m.; best references required. CIRCLE CLEANERS & DYERS, 5837 S. State-st.

BOOKKEP. IN BDW. AND MACH. SUP.; Give ref. and age. Address K C 148, Tribune.

COLLECTION MAN — MUST HAVE INstallment experience; be familiar with all phases of credit business, of proven ability and know Chicago thoroughly. State age, salary, etc. Address H 242, Tribune.

COMBINATION MAN.

Window Trimmer, Card Writer and advertising man for popular price department store in Illinois city 40,000 population. Must be a fast worker; make neat cards and attractive layouts. Give all information first letter. Address L E 32, Tribune.

COST ACCOUNTANT—BY LGE. MFG. COMpany, 100 miles out of Chicago; must understand costs and genl. acctg. thoroughly; $40 to start; exc. opportunity; give age, nationality, education, experience, etc. Address K A 437, Tribune.

COST ACCOUNTANT—AGE 30, EXPERIenced; must understand complete factory cost system; salary $175 per month. Position is out of Iowa. Address L E 37, Tribune.

F. A.—WITH SOME PUBLIC EXPERIence for permanent position with small, high grade organization. Must have vision and business ability. Address K F 333, Tribune.

CREDIT AND COLLECTION CORRESPONDent—age 30, able to handle large volume of accounts by mail. Recent experience with large company necessary. Position in this town. Salary $150. Address L E 39, Tribune.

ESTIMATOR-SALESMAN—FOR MILLWORK and bldg. materials, North Side branch of lbr. corp. Good opportunity for right man. Must live on North Side. Write fully, giving age, experience and salary to start. Address A 567, Tribune.

ESTIMATOR—WATCH REPAIRS.

Opportunity for a young man in large company; capable on meeting the public. Give full detail as to training, experience, age, education, and salary expected. Address E E 144, Tribune.

MAN—YOUNG, STRONG, FOR GENERAL shipping room; work in book bindery; $20. State refs. Address J A 515, Tribune.

WANTED—MALE HELP.

Executives and Managers.

OPTOMETRIST SALES PROMOTER

We have an opening for an optometrist with sales promotion experience who knows how to effectively handle the sales of an optometry department in a chain organization. We prefer a young man around 30 years of age who has a proper technical training, together with practical sales promotion experience.

In replying state age, education, experience, and present earnings. All replies will be kept confidential.

Address K C 488, Tribune.

A A A

DEPARTMENT SALES MANAGERS

IF you had the finest property to sell, fully improved, and all improvements included in the purchase price;

IF the prices of the lots were much lower than surrounding properties;

IF you had a financial plan which assisted you in building up a strong organization,

I ask you, as one man to another:

COULD YOU MAKE MONEY?

IF you are an experienced organizer;

IF you have a record of accomplishment in the subdivision field, and one of which you can justly be proud, come to see me between

9:30 A. M. AND 3 P. M.

SALES DIRECTOR,

KRENN & DATO, INC.

1009 N. STATE-ST.

A BIG JOB FOR A SALES REPRESENTATIVE.

An internationally known company, rated triple A1, is seeking sales managers for its local dealers in several cities throughout Illinois. The men or man we are seeking must understand how to house sales management. He must be able to organize for these dealers complete house to house selling departments. He should have a broad experience in building up field crews and in working with contractors. If he has a thorough knowledge of building and allied products, so much the better. He will be guaranteed a drawing account to cover his expenses and he will be paid a substantial commission. He will be given the complete backing of modern sales promotion plans and adequate advertising. He must be prepared to move into the dealer's place of business and stay there as long as is necessary to organize the dealer's sales plans and sales crews, and see that they are placed on a substantial business securing basis. This is no temporary job for a drifter or for one seeking a guaranteed drawing account for a month or two. The man we need is one who is capable of running his own business of substantial proportions. Write in detail your experience, earning capacity, references, etc. Your confidence will be respected. Address K E 133, Tribune.

DISTRICT MANAGER

To co-operate with 25 producing salesmen and 150 established dealers of our Chicago distributor in closing sales and developing new business. This is not a pioneering project; we can transfer a man but prefer one knowing this territory who will be sent to our factory for schooling. Knowledge of chemistry helpful but secondary to sales and organization experience with architects, contractors or plumbers; must own automobile, have college education, and be under 35 years. Compensation, salary, monthly commission and annual bonus—exceeds $5,000 to competent man. Write fully as to education, previous experience, present earnings, references, age, etc. Our organization knows this advertisement is running. Address J D 59, Tribune.

FIELD MANAGER WANTED

National farm publication wants man qualified to hire, train, and supervise subscription solicitors. This position requires a man who can go out and sell a high class, nationally known farm publication on its merits alone, and who believes in that type of direct subscription business. Must be able to be away from home long periods of time. In applying give full account of what you have been doing for the last five years, include references and name your starting salary requirements. A good man will find this work permanent. Straight salary basis. Address L E 110, Tribune.

Advertising and Business

Promotional Manager

by one of Chicago's most progressive outlying banks; must not only be able to write good institutional and specific copy, supervise billboards, and foreign advertising, but as well be able to plan and put through successfully comprehensive new business promotion; give full details as to training, experience, age, education, and salary expected.

ADDRESS J L 80, TRIBUNE.

REAL ESTATE BROKERS.

Can use two wide-awake men, experienced in improved properties, sales, exchanges and leasing. Real opportunity for right party. Give past record and all information in first letter. Address J L 190, Tribune.

CONTRACT CLOSERS.

Men with cars who can close distributors and are willing to travel; $300 up weekly. Curiosity seekers or advance artists don't answer. Give your history.

ADDRESS K P 321, TRIBUNE.

MANAGER—FOR POPULAR PRICED WOMen's ready to wear department in large cash department store; medium size city near Chicago. Must be competent to handle help, promote sales, take complete charge. Good opportunity. Give fullest particulars and salary expected. Address L E 36, Tribune.

BUYER FOR PRINTING LARGE INDUSTrial plant, central Illinois. Must have thorough knowledge of printing and understand what is used for printing. State experience, qualifications and salary expected. Will arrange personal interview if interested. Address L E 37, Tribune.

ASSISTANT SALES MANAGER—A YOUNG man who has had office and sales experience in advertising signs and novelties preferred. Give complete information in first letter. BRADFORD & CO. St. Joseph, Mich.

SALES MANAGER.

Must be hard worker and capable of organizing a sales force to handle well-known product. Give full record and all information in first letter. Address K A 443, Tribune.

Assistant to Manager.

Must be live wire, be able to furnish reference; right man good for $100 per week. Room 1005, 77 W. Washington.

MANAGER—AT ONCE FOR CASH DEPT. store, 200 mi. from Chgo., $300,000 yrly. receipts; state exp. fully; give age, refs., etc. Real opportunity for man with successful record. Address O 318, Tribune.

GENTLEMAN — DIGNIFIED, THOROUGH sales experience; sell business leads; expensive intangible; finance self; substantial earnings. Address J M 313, Tribune.

COFFEE MANAGER.

Under 35 years. Knowledge blending, handling salesmen. Address K Y 334, Tribune.

CREDIT MAN.

Capable outside investigations; large foods house. Address J B 56, Tribune.

EXECUTIVE.

Young and vigorous. Wholesale grocery exp. Ans. fully. Address K O 79, Tribune.

CREW MANAGERS — 4. WITH CREWS; rush season is on; join a live organization. Call Shel. 5667.

ASST. SHOE BUYER—TO JOIN SHOE DEPT. concess. Address F 283, Tribune.

Boys—Office and Factory.

BOY—19 TO 22, GENTILE, LARGE INSURance co. College education preferred. Give age and phone number. Address K H 578, Tribune.

BOY—ABOUT 16, ENERGETIC, NEAT APpearing; filing and office wk.; $13. Apply in own hand. Address J T 582, Tribune.

BOY—HIGH SCHOOL GRADUATE FOR chemical laboratory. Apply Monday morning. International Filter Co., 333 W. 25th.

BOY—MUST HAVE SOME KNOWLEDGE OF spraying baskets. 1216 W. Randolph.

OFFICE BOY—GENTILE, 15 TO 18 YEARS, for general contractor's office; familiar with blue prints. State age, education, experience, salary. Address K A 419, Tribune.

Professions and Trades.

Accountant-Bookkeeper.

Chicago concern wishes to employ. Must be capable and able to furnish very best of references. Cost accounting experience necessary. Permanent position. Address O 534, Tribune.

ALL AROUND TAILOR. HOFFMAN THE TAILOR, 435 N. Clark-st.

AMATEUR SCIENTIST OR COLLEGE prof. capable of writing short articles on general science, medicine or mechanics. Apply by letter giving, including sample if possible. Address K P 397, Tribune.

APPRENTICE ARTIST

In small agency; splendid chance for practical experience on design, layout and lettering. 1820, 203 N. Wabash.

WANTED—MALE HELP.

Professions and Trades.

ARMATURE WINDER—FOR MOTOR REpair shop. 3rd fr., 3300 Indiana-av.

ARTIST—WITH SOME EXPERIENCE IN lettering, for rough outs, color sketches and working drawings; N. W. side; permanent. Phone Spaulding 1781. Mr. Cohn.

ARTIST—COMMERCIAL EXP. ON LETTER heads, etc.; give past exp.; real opportunity for right party; Chicago firm. Address K A 445, Tribune.

ARTIST—FIRST CLASS, AT ONCE, FOR lettering layouts and illustrating. State age, experience, and salary. Send samples to Armin A. Reinke Studio, Oshkosh, Wis.

ARTIST—VERSATILE, FOR ADVERTISING agency. Suite 1618, 330 S. Wells-st.

ARTIST—YOUNG MAN; DRAW JEWELRY for catalogue. Address K E 135, Tribune.

AUDITORS — FOR CONTINUAL TRAVEL THROUGH UNITED STATES AND CANADA, BETWEEN AGES 30 AND 35; AT LEAST HIGH SCHOOL GRADUATE; FIVE YEARS' EXPERIENCE IN ACCOUNTING POSITION (NOT CLERICAL). APPLY BY LETTER GIVING DETAILED EXPERIENCE AND EDUCATION. ATTACH RECENT PHOTO. ADDRESS COMPTROLLER, BURROUGHS ADDING MACHINE COMPANY, DETROIT, MICHIGAN.

BAG MACHINE ADJUSTOR—MUST HAVE experience with Poldevin bag machine manufacturing plain and printed glassine bags, night work; state past experience, age, salary expected, references. Address K E 146, Tribune.

BARBER — LADIES' HAIR CUTTER; ONE with years of loop experience in a high class beauty shop; salary no object; as the desire to please patrons is more important. See Mr. Swain, SWAIN'S BEAUTY SHOP, 130 N. Oak Park-av., Oak Park. Evening interview can be arranged by phoning.

BARBER—ARTISTIC LADIES' HAIR CUTter; high grade proposition for a high grade man. State salary and comm. desired, exper., etc., in first letter. Only the best considered. Address K Y 394, Tribune.

BINDERY HEAD—FOR CASEMAKING DEpartment who has operated large and small Smythe machines, also Sheridan. Position in New York City. State for whom worked and salary desired. Box 355, Realservice, 15 E. 40th-st., New York City.

BRICKLAYER FOREMAN OR MASON—AS partner to cement contractor; state age, qual. Address O 407, Tribune.

CARTOONISTS—EXCELLENT OPPORTUNIty. Address L E 35, Tribune.

CHEMIST—ASSISTANT.

We have a position open for a man 25 to 35 years of age for laboratory and inspection work with a large manufacturing concern. Experience in roofing and coal tar chemistry desirable. State age, experience, and salary expected. Address J N 362, Tribune.

COMPOUNDER

to work in flavoring extract dept. and learn the business. Permanent position with advancement; give exp. and references. Address J M 315, Tribune.

COPYIST PATTERNMAKER

WHO CAN STYLE AND PRODUCE SNAPPY LINE OF $10.75 DRESSES FOR WELL KNOWN OUT OF TOWN MANUFACTURER.

Apply Sunday or Monday, 11 a. m. to 5 p. m.

J. W. LIPSCHULZ,

Bismarck Hotel,

Chicago, Ill

DECORATOR AND PAPER HANGER — Union compensation. Apply for maintenance work. Apply 9:30 a. m. Monday to M. J. Wahl, 2327 E. 71st-st.

DENTIST—CAPABLE AND STEADY; GIVE phone number. Address Y 185, Tribune.

DESIGNER — FOR LADIES' HOUSE dresses. Must be exp. and original; also capable of taking compl. charge of factory. Give exp. salary and phone no. Wonderful opportunity. Address K 189, Tribune.

Designer Men's Clothing.

Capable of supervising special orders, fitting and manufacture fine custom clothes. Address K O 590, Tribune.

DRAFTSMAN.

[Mechanical.] Must be accustomed to accurate jig and fixture work; prefer man with toolroom experience.

ADDRESS K M 323, TRIBUNE.

DRAFTSMEN—CAPABLE OF HANDLING design as well as detail work; familiar with refinery and general oil field drafting. Experience and sample of work to accompany application. Harold R. Park Empire Companies, Bartlesville, Oklahoma.

DRAFTSMAN.

Experienced on radio detail parts; temporary position. 4949 N. Crawford-av., 2d floor.

DRAFTSMEN—BY LARGE COMPANY NR. St. Louis. Men with some experience on automatic machinery preferred. Give full details as to age, experience, education and salary expected. Address L K 12, Tribune.

DRAFTSMAN,

detailer, and stock biller, on special cabinet work. State experience and salary. Address K Y 339, Tribune.

Draftsman (Mechanical)

detailer and tracer: state experience and salary wanted. LUDLOW TYPOGRAPHY CO., 2032 Clybourn-av.

DRAFTSMAN AND ASST. ESTIMATOR—Experienced taking off flooring quantities; state age and salary. Address F B 311, Tribune.

Engineers

Mechanical or Electrical Engineers, with 2 or 3 years' experience, will find excellent opportunities with an old established industrial concern in Chicago on positions involving time standardization, manufacturing methods, correcting manufacturing difficulties, designing and improving methods, and making detailed analysis of general manufacturing operations.

Please give detailed account of past experience and general qualifications.

Address M S 563, Tribune.

ENGINEER

Want competent and practical engineer who economically operates and maintains steam and electrical plants, motors, elevators, and sprinkler system. Unless you can show good record of steady employment and A1 references, useless to reply.

A job worth the right man for a responsible position. State age, experience, and salary.

Address J A 479, Tribune.

ENGINEERING OPENING.

Recent chemical or sanitary engineering graduate desiring permanent connection. International Filter Co., 333 W. 25th-pl.

ENGINEER—LNDRY., MAIN. EXP., N. side. Address K B 217, Tribune.

ESTIMATOR—ENGINEER, FOR BUILDING alterations and remodeling. Man acquainted with latest methods. State age, salary, experience, references. Address E O 464, Tribune.

ESTIMATOR—FOR PLASTERING CONT.; exp. only. Address K 90, Tribune.

First Class Transfer Man and also offset pressman; must have good record; permanent position for good man. Address L E 14, Tribune.

FOREMAN.

To take full charge in laundry. Wash room and sorting dept. Address K Y 340, Tribune.

FOREMAN,

Woodworking, in store fixture factory; union. Address K C 132, Tribune.

GILDER PICTURE FRAME MOLDING—APply 3011 Montrose-av.

ILLUMINATING ENGINEER,

Jr. capable of handling lighting layout and specification work, also act as salesman; steady position. Telephone for interview. West 4092.

INSPECTOR.

Must be able to accurately gauge small interchangeable parts and develop own method of production inspection. Prefer man who has had experience on devices similar to portable motion picture projectors and cameras. Give full details as to experience. Address K F 335, Tribune.

INSPECTOR

TO TAKE CHARGE OF INSP. DEPT. Exp. required on small automotive parts, with close limits. Plant located within 50 miles of Chicago. Address K N 536. Tribune.

LATER OUT. ESTIMATOR—STEEL PL. shop. Call 11-3, Sunday, 1302 S. Washtenaw.

MACHINIST—EXPERT, NOT OVER 35. technical graduate preferred; must be experienced in steam pumps, pop safety valves or kindred lines; exceptional opportunity open to the man possessing some mechanical and executive ability. Must have best of reference. In answering give full particulars and state salary expected, or no attention. Address O 546, Tribune.

MAN—WITH KNOWLEDGE OF ORGANIC chemistry, for position as foreman in plant manufacturing buffing compositions. Must have knowledge of the industry. Splendid opportunity for the right man. Reply will be treated confidential. Address MONARCH MFG. CO., 2525 Hart-av., Detroit, Mich.

MEN—EXPERIENCED

in building trades, for special work; between ages of 25 and 45. Address J B 60, Tribune.

MECHANICAL DRAFTSMAN

Design and detail. Light and medium machines. Good opportunity for right man. State experience, age and salary. Address K C 222, Tribune.

WANTED—MALE HELP.

Professions and Trades.

MECHANICAL ENGINEERS

for designing, development and research work connected with the building of medium and large size special machinery. Must be high grade men with at least seven years' practical experience on the above work. Applicants should have a technical university training or the equivalent. We are not interested in applicants seeking a temporary connection. Those applicants who have the capacity to carry responsibilities and the handling of unusual situations intelligently are especially invited to reply to this advertisement. Call MR. KUETHER, telephone Wabash 4400, for appointment Saturday and Sunday, March 8 and 9, only.

Mechanical Engineer

A lucrative and pleasant position is open for a man thoroughly conversant with and able to write intelligent and convincing reports concerning industrial and power plant machinery in connection with sales. This position offers a worthwhile connection which will prove permanent if you qualify. Write in detail, giving your education, age, past experience, salary expected, etc. Address J H 370, Tribune.

MECHANIC.

Man who is thoroughly capable of overhauling and rebuilding Brown & Sharpe automatic screw machines. Prefer man who has actually performed such work on his own initiative without supervision. Apply

UNIVERSAL STAMPING & MANUFACTURING CO.,

2830 N. WESTERN-AV.

MECHANICAL ENGINEER,

age 28 to 35 years. Wanted by nationally known manufacturer. Must have practical drafting, machine shop, and estimating experience. State age, experience, and salary wanted. Address K H 248. Tribune.

MECH. ENGR., DRAFTSMAN — EXPERIenced in layout and detailing heavy machinery; want man with good record for permanent job; state exp., educ., etc. and phone number. Address K E 138, Tribune.

MECHANICAL RETOUCHER

Must be first class and fast. Adv. Art Studio, 75 E. Wacker-dr.

METAL PATTERN WORKERS

Apply Employment Agent,

American Steel Foundries,

403 Hohman-st.,

Hammond, Indiana.

METAL PATTERN MAKERS.

APPLY 1734 FULLERTON.

MOULDING FINISHER — EXPERIENCED moulding finisher on burnished gold, polychrome and metal leaf mouldings, for plant in Minneapolis; man to take complete charge of shop, finishing five thousand feet daily. ¾ and ½ in. State full qualifications and past experience in first letter; also telephone number. Address L E 15, Tribune.

PAINT CHEMIST.

Young man, experienced in paint laboratory work; state age, experience in detail, education, and salary expected. Address K B 218, Tribune.

PAINTER-DEC.—YOUR WORK AND $300 cash buys store and 2 flat. Call today. 3438 Irving Park. Albany 4767.

PAPER MACHE CASTER—EXPERIENCED. 1523 S. Michigan-av., 3d floor. Calu. 2776.

PHOTOGRAPHER — EXPERIENCED PORtrait, for spare time evenings and Sundays; real chance for right man to connect with famous studio. All replies confidential. Address K C 219, Tribune.

PHOTO ENGRAVER—WHO CAN MAKE first class negs. and assist in other branches. Address K B 109, Tribune.

PRESS FEEDER—GORDON, WHO KNOWS the costs, preferred. Address K A 450, Tribune.

PRINTING QUALITY EXPERT—THOROughly experienced, proven record, for high class labor; factory and office equipment, competent to supervise matching of colors and producing highest quality of colored labels in manufacture. Plant located near New York City. Only high grade men will be considered. Apply, stating entire experience in printing business, length and firms employed, present occupation, if any, and salary expected. Application treated in confidence. Address L E 39, Tribune.

PRINTER—MEDIUM SIZED PRINTING OFfice in Ohio city has opening for first-class composing room foreman with good record; must be good typographer, layout man and familiar with linotype machines. Give record of employment for past ten years. Application confidential. Address L K 9, Tribune.

RETINNER—MUST KNOW HAT DIPPING process. Give full particulars. Address K C 133, Tribune.

RETOUCHER

on negatives in lithograph plant. Address J D 58, Tribune.

SERVICE MEN—SINGLE, TO REPAIR OFfice appliances; be willing to temporarily in other cities. Excellent opportunity to acquire good positions or promote to sales. Prefer men from other states. Give age, education, last employment. Address D T 498, Tribune.

SET UP MEN ON BROWN & SHARP, ACME Grinder; long exp. A. M. Mfg., 957 W. Lake.

SHOW CARD AND FAST BANNER MAN—Thor. exp. only, at once. 551 W. Lake.

SQUARE SHEAR OPERATOR—EXPERIENCED. APPLY AMERICAN TRAY CO. RP., 711 W. LAKE-ST.

STRUCTURAL ENGINEER.

Some experience in estimating and designing. Capable of taking charge of department in small modern shop located close to Chicago. State experience and salary desired. Address K A 487, Tribune.

TOOL ROOM ATTENDANT.

Man to attend tool room in machine shop. Must have some experience in sharpening milling cutters. Address J D 62, Tribune.

WINDOW DISPLAY MEN—[4] FOR WORK in connection with coupon campaign; must have car. Advise age, phone, and experience. Address J M 314, Tribune.

YOUNG MAN WITH ELECT. DRAFTING EXP.

FOR DRAFTING AND ASSEMBLY WORK. IN REPLY STATE AGE, EXPERIENCE AND SALARY DESIRED. ADDRESS K E 130, TRIBUNE.

Butlers, Chauffeurs, Housemen, Etc.

CHAUFFEUR — THOROUGHLY EXPD. good starting salary; permanent position; Highland Park. Give complete details. Address K H 193, Tribune.

CHAUF., COL. SINGLE, LIC. EXP. LONG hrs., sal. $20. Address O 473, Tribune.

Clubs, Hotels, and Restaurants.

CADDY MASTER — EXPERIENCED, FOR high class country club; give full information and references when replying. Address K E 305, Tribune.

CHEF — EXP., CAFETERIA, FIVE DAY week. Address K 383, Tribune.

HOUSEMAN—FOR GENERAL WORK; $18 to $25 week. Address J T 583, Tribune.

Pharmacists.

DRUGGIST APPRENTICE.

Day work. W. J. Stigall,

6558 S. Kedzie-av.

Farm and Garden Help.

GARDENER—EXP., FOR PRIV. FAM. HIGH class ref. Address O 578, Tribune.

HERDSMAN — EXPERIENCED. SMALL pure bred Guernsey herd. Familiar with testing and feeding. Start April 1st. $110 per month with house, light and heat. Married man, preferably without family. Give reference and experience. Address O 467, Tribune.

HOUSEMAN AND GARDENER — MUST have several years' exp.; permanent position; Highland Park. Address K H 194, Tribune.

MARRIED COUPLE—WITHOUT CHILDREN for farm near Chicago; man to milk about 20 cows with machines and do farm work under foreman; wife to board, wash and care for rooms of few hired men; must have some furniture, dishes and kitchen utensils; must furnish reference; state ages, experience and wages; give phone number. Address K N 537, Tribune.

Salesman, Solicitors, Etc.

A1 OPPORTUNITY

for three men to sell a nationally advertised product in Chicago territory. Neat appearing, married men over 25 with car preferred. Ask for Mr. J. E. Hughes at Hotel Sherman desk, Monday after 9:30.

A Permanent Position

Brand new clean-up. No stocks, bonds or real estate. Exceptional opportunity. Renewals guaranteed. No pressure men wanted. Money paid daily. Interview Monday only. Suite 903, 216 N. La Salle.

A SALESMAN

to sell secured 8% Junior Gold Notes. Leads furnished. Fullest Co-operation.

Temple Bond & Securities Co.

77 W. Washington-st.

AA1 MEN.

Men living on S. Side, willing to work, education and selling experience, can join exclusive organization. Earnings $200 week.

ADDRESS B P 223, TRIBUNE.

A $5,000 TO $10,000 A YEAR

married salesman with car; we show how men make $1,000 to $2,000 monthly from leads, working 2 to 9 p. m. Not real estate. Address K 175, Tribune.

A SNAP—TO SELL!

Just out. Sensational patented necessity. No competition. Big comm. SALARY if qualified. Call Suite 425, 800 N. Clark-st.

A PROFITABLE POSITION

is open for a few intelligent salesmen willing to work. Address M K 524, Tribune.

WANTED—MALE HELP.

Salesmen, Solicitors, Etc.

AAA

A FEW MORE MEN ARE NOW GIVEN THE OPPORTUNITY TO DUPLICATE THE FOLLOWING EXPERIENCES.

From scores of letters in this office we have quoted from twenty-seven—Here's what men now with us say about their earnings.

These men did twenty-seven different kinds of work before they came with us—most of them never did anything like this work, and yet we trained them to quick success.

Come in and read the letters—meet some of the men—meet others, too, who have done as well or better. Many of these men have been with us five years. There's a permanency about this work that is very satisfactory to the man who wants steady employment;

REAL ESTATE—I made $600 in February. —J. J.

REFRIGERATOR SALESMAN—My earnings in February were $650.—R. D.

TAXI DRIVER—I made $400 in my fifth month.—C. J.

TEA AND COFFEE WAGON DRIVER—Last year I earned $7,000.—F. E. W.

TEACHER-PROF. OF LANGUAGES—Am now averaging over $40 a day.—F. R.

MACHINIST—I now enjoy life on $6,000 a year and have been with you over five years.—A. P.

BRUSH SALESMAN—My first week I earned $125.—E. G. R.

TRAVELING SALESMAN—In four years I have attained an income of $10,000 per year and love this work.—R. E. B.

SILK HOSIERY SALESMAN—I made over $600 in the month of February.—S. J. P.

CEMETERY LOT SALESMAN—My earnings first two months total $946.—E. N. B.

ELECTRICIAN—With earnings I have made with you I have bought a new home.—B. P.

LAWYER—I cleaned up $1,200 indebtedness in five months.—C. P. J.

DEPT. STORE SALESMAN—From $32.50 a week I am now making $85.—J. M. B.

MUSICIAN—The first week I earned $180 and like selling.—R. G.

VACUUM CLEANER SALESMAN — This year, my 4th with you, I expect to earn between $6,500 and $7,000.—W. S. H.

ACCOUNTANT—From $200 a month with Ford Motor Company I now make that in one week.—R. C. A.

SPECIALTY SALESMAN — My earnings last year were over $7,000.—W. C. H.

MILK ROUTE DRIVER—In December, January and February I averaged over $500 a month.—D. W. K.

JEWELER—I should have sold my store before I did. Now with you my fifth year.—E. W. R.

EXPRESS AGENT—From November to March I earned $4,625.00.—E. T.

RADIO SALESMAN—With earnings from your company a $12,000 home is paid in full.—E. R. R.

GOVERNMENT CLERK—Last year I made $6,084.—C. J. P.

AUTOMOBILE SALESMAN—I have made an average of $90 a week for over two years.—R. S. H.

MECHANIC—Never sold before, but tripled my earnings in my third year.—S. A. H.

MINISTER—Within a few months I had earned several thousands.—M. H. B.

BOND SALESMAN—My monthly check was smaller than my present weekly earnings. —B. W.

LAUNDRY DRIVER—My average income is over $100 a week.—A. J. L.

It makes no difference what you've been doing, if you are between 25 and 45, intelligent and willing to work, you can start to duplicate the above earnings in a few days.

It will be work you will like, for a large manufacturing company rated in the millions with an iron clad guarantee of the radio cover a national broadcasting setup.

See Mr. Baldwin, Rooms 202-203-204 Terminal Bldg., 77 W. Dearborn-st., Monday, 9 to 11 and 1 to 4.

A Straight Salary Plus Commission

will be paid a few city salesmen. This is outside work and a permanent position. Applicant must have lived in Chicago for several years, be honest, energetic, and willing to work hard and long hours. We want only high class, clean cut, legitimate salesmen who know how to represent a proposition on its merits. The remuneration will be ample if you make good. Apply Monday morning, Room 300, 10 S. La Salle-st. Mr. Dunne.

A SALESMAN

Regardless of the position you now occupy or amount of money you are now earning, you owe it to investigate this opportunity if you can qualify on the following requirements:

You should be between the ages of 30 and 45.

You must not be financially embarrassed or involved.

Your character, honesty and ability must stand up under a rigid investigation.

You must have a past record of successful selling of securities, services, printing, advertising or other high grade specialties.

You must be the type of man who will NOT let exceptionally large earnings turn your head.

You must be looking for a permanent connection.

Check up on yourself. If you qualify phone Fred Ford, Randolph 8888.

A La Salle-st. Bank

has opening in its personnel service department for three salesmen, twenty-five to forty years of age. Men selected must have an abundance of energy, excellent personal records, and the desire to make high grade, permanent connections. This organization is limited strictly to a small group of salesmen and the right men are assured earnings of $4,500 to $8,500 per year. Future opportunities unlimited, and promotions will come rapidly if you deserve them. You need have no hesitancy in answering this ad for we work on unusually high class and remunerative. Interview by definite appointments only.

MR. LEAR. CENTRAL 0695.

A R-E-A-L Chance.

Our sales work is so interesting, dignified, and remunerative, our product so attractive, and noncompetitive, our method so unique and original, our leads so numerous, that this, for a few men, is the outstanding chance of the year. We prefer Gentiles, married and with car. Reply fully in confidence, giving phone number.

READ THI

WANTED—MALE HELP.
Salesmen, Solicitors, Etc.

DEPENDABLE SALESMEN.

A permanent connection for you in your neighborhood. Large Chicago factory with branches throughout the country, for 30 years making a complete line of roofings for all types of buildings, has few openings in Chicago for steady workers. Season just opening. Will train inexperienced men who want to learn selling. Your record must be clean to be given consideration. Large centers, commission 20%, plus bonus, with sure promotion to branch managers for outstanding producers. Experienced closer will be given leads. Hustlers can earn $125 weekly and up. Pluggers from $60 to $80 while learning. Can also place a few part time workers. This is the best known and oldest factory in Chicago.

SUBURBAN.

One permanent resident representative in each of the following districts:
ROSELLE PK. MAYWOOD, FOREST PK.
BERWYN, CICERO, ELGIN,
AURORA, EVANSTON, DES PLAINES,
ELM'HURST, HAMMOND, GARY,
WAUKEGAN, KENOSHA, MICH. CITY,
SO. CHICAGO, E. CHICAGO, IND. HARBOR.
To obtain interview write immediately, outlining briefly your selling experience, if any. Address E S 418, Tribune.

DISTRIBUTORS

for a new mechanical device; unusual opportunity; income $50 to $150 per week; experience unnecessary. Deposit of $300 required for merchandise. Mr. Anderson, Rm. 827 Stratus Bldg.

DISTRIBUTORS—TO SELL "SUPER-VISOR," sensational device for comfort and safety; 20,000,000 motorists need it. Easily installed. Adjustable. Low priced; money back guar. Nothing like it. Act quick if you want big money. Wire, phone or write SUPER-VISOR CO., Detroit, Mich.

DISTRIBUTORS—6

between 20 and 25 for house to house coupon work. No sales. Must be able to talk plain. Salary $22 per week. Address J M 311, Tribune.

DISTRICT SALES MANAGERS FOR RETAIL DEPARTMENT STORES

We have an opening for several men who can qualify for such positions.

These men are probably now employed as sales and merchandise managers for retail stores doing 3 to 20 million. Our district sales managers are responsible for satisfactory sales volume, advertising, window and interior displays, special sales, etc., in group of 30 stores.

Only men of practical retail background and proven ability need apply.

Bread Wagon Drivers,
Advertising Salesmen,
Book Salesmen,
House to House Canvassers,
Milk Wagon Drivers,
Ice Wagon Drivers,
Factory Foremen.

We will teach you how to make good money, full or part time. No experience necessary. Over 300 men now trained to make money in our business last year. You can do as well as these men. Clean, high class, pleasant place to work. Get details by calling on Mr. Wahr, Room 348, 29 S. La Salle.

LEARN AUTO SELLING

We are expanding our field and are interested in obtaining the services of men who desire to enter the field of salesmanship.

Experience is not necessary. Any ambitious man of character who has vision and is willing to learn can qualify. You will be paid on commission basis for any business turned in while learning.

Ask for MR. WILLIAMS today [Sunday], between 12 and 3 p. m.

BUICK MOTOR CO.
2031 CALUMET-AV.

LOCAL REPRESENTATIVE—ACTIVE, RELIABLE man this county can earn $8 to $30 daily representing million dollar Ohio company; no experience or capital required; permanent, well paid work. Write immediately THE COLORCRAFT CO., 1290 W. 70th, Cleveland, O.

NEW YORK PUBLISHER DESIRES CHICAGO REPRESENTATIVE FOR NEW MONTHLY BUSINESS PUBLICATION; FIELD UNCOVERED; EXCEPTIONAL POSSIBILITIES; MODERATE CAPITAL REQUIRED; EXPERIENCE ONE INTERESTED IN A FUTURE; COMMISSION ARRANGEMENT; ONLY THOSE MEETING FULLY STATING QUALIFICATIONS CONSIDERED. GRAYHURST ADVERTISING AGENCY, 16 W. 46TH-ST., NEW YORK CITY.

MAN—EXPERIENCED IN SELLING STOCK and bonds. Permanent opening with building and loan association. South Side. Address L E 21, Tribune.

MAN—RELIABLE, DISTRIBUTE AND COLLECT STORE RECEIPTS; country. Nets $30 weekly up. Permanent, profitable work. Full information write Feris Mfg. Co., Florin, Pa.

MAN—CHANCE TO MAKE REAL MONEY; must be willing worker; selling. Address M. P 407, Tribune.

MAN—HIGH CALIBER, TO CALL ON HARDWARE and electric store; permanent. Phone Atlantic 2627.

MAN—RELIABLE, TO SELL TO JOBBERS, department and chain stores. Confectionery specialties. Commission. 3922 Lincoln-av.

MEN—SCREW-HOLDING SCREW DRIVERS! MAN'S NEW AUTOMATIC SCREW HOLD, insert, remove screws instantly ONE-HANDED. Factories, garages, mechanics, electricians, radio, auto owners buy on sight. Sensational seller. Fabric, Fiber, United Shoe Machinery users. Sells $1.50. Tremendous demand! Big repeats. EXCLUSIVE territories. Genuine opportunity capable men organizing sales force. Big money. Write quick trial offer! MILLENCO, 2070 Spring Lane, Boston.

MEN—HAVE EXCELLENT OPENING FOR one or two men experienced in office furniture and industrial equipment fields for contact work with dealers and agents. Apply by letter only giving complete information as to your ability, age, experience, also mentioning other qualifications. ALL STEEL EQUIP COMPANY, 1600 OSAGE-ST., CHICAGO.

MEN—FOUR, RELIABLE, TO SELL ELECtrolux, the only noiseless automatic refrigerator. This is an outstanding product with many advantages. Largest commissions paid, protected territory. Experience not necessary. Apply in person only between 10 a. m. and 2 p. m. ELECTROLUX SERVICE, 1500 SHERMAN-AV., EVANSTON, ILL.

MEN—YOUNG.
Ambitious, clean cut, who are interested in the future and will follow instructions, can earn $100 a week and up. Not real estate or insurance. Give address and ph. No. ADDRESS O 454, TRIBUNE.

MEN—$25 A WEEK.

Outdoor work. No experience necessary; neat appearance and thoroughly active. Write stating age, experience, references. Address K F 337, Tribune.

MEN—CLEAN CUT, SELL NEW PATENTED article; one minute demonstration; make $50 to $100 week according to your ability and how hard you work. SANTEE PRODUCTS, 150 N. Wacker-dr. (formerly Market-st.), Chicago. Out of town, write.

MEN—WRITE TROUSERS—$15 DAILY; no selling; orders for guaranteed tailored-to-fit trousers. Free outfit. Bigger comma. WORLD'S GREATEST PANTS
Dunlap Pants Co., Dept. 133, Cincinnati, O.

MEN—NATIONAL MANUFACTURER OF guaranteed quality shoes and leather goods established 25 years wants salesmen. No experience. Big profits. Complete sales outfit rent free. Write MASON SHOE MFG. CO., Dept. 44, Chippewa Falls, Wis.

MEN — TWO, RELIABLE, PERMANENT place, worth $5,000 or better to producers; new project appealing strongly to public-spirited men; organization experience helpful; only high class, energetic men need apply. Address L E 34, Tribune.

MEN—2, NEAT APPEARING, SINGLE, TO cover small towns on special sales work; must be willing to travel and ready to start work at once; perm. pos., good immed. earnings and advancement to right men. H. J. McGranahan, Rm. 80, 1104 S. Wabash.

MEN—SELLING COSMETICS OR DRUG sundries to dept. stores, druggists, and dry goods; our patented powder compacts sell on sight. State line and territory. Baabe, Inc., Section Building, Minneapolis, Minn.

MEN—40-55% PROFITS IN AMERICA'S greatest printing line. Year round sales. 1,000 staples every business must use. Lowest prices, highest quality. Main or sideline. Free training. Box 498, Cincinnati.

MEN—AMBITIOUS, TO SELL AND LAY new hardwood floors over old floors; complete finished in less than one-fourth the time of ordinary floors. PAUL O. MORATZ, BLOOMINGTON, ILLINOIS.

MEN — SELL DEPENDABLE SHRUBS, roses, fruit trees, etc. Repeat demand. Complete co-operation. Commissions weekly. Write Willams Sons' Nurseries, Rochester, N.Y.

MEN—MOST NEEDED; AMAZES EVERY ONE; SHOWING SELLS NO COMPETITIO; BIG MONEY. 39 W. ADAMS, RM. 26.

MEMBERSHIP DRIVE BY EST. HOTEL assoc. has opening for few good men. 160 N. La Salle-st. Rm. 1330.

WANTED—MALE HELP.
Salesmen, Solicitors, Etc.

HIGH GRADE SALES MANAGER

OF PROVEN ABILITY CAN MAKE A VALUABLE CONNECTION WITH WELL KNOWN AND HIGHLY REGARDED SUBDIVIDERS SELLING THE MOST REMARKABLE SUBDIVISION IN COOK COUNTY. THE PROPERTY HAS EVERYTHING THE 1930 INVESTOR OR HOME BUILDER DEMANDS, INCLUDING TRANSPORTATION. ALL IMPROVEMENTS IN. 28 FINE HOMES COMPLETED AND MANY MORE NOW BUILDING. MANAGERS SELECTED WILL BE BACKED BY ONE OF THE MOST STUPENDOUS ADVERTISING CAMPAIGNS EVER STAGED BY A CHICAGO REALTOR. SEEING IS BELIEVING AND YOU ARE NOT EXPECTED TO BELIEVE ANYTHING YOU CANNOT SEE. FINANCIAL HELP TO HIGH CLASS MAN CAN BE ARRANGED. NO TOPNOTCHER WHO SEES THIS AD AND WANTS TO MAKE REAL MONEY IN 1930 SHOULD PASS THIS UP. REPLIES CONFIDENTIAL. FOR INTERVIEW ADDRESS T Y 270, TRIBUNE.

HIGH GRADE MEN

to sell the fastest selling product in the entire automotive industry. We will give you one week's training and 100% co-operation if you are willing to work. Permanent, profitable connection for the right men. Apply at once. E. K. SURRIDGE, 8000 Commercial-av.

HOSIERY SALESMEN.

Old established Chicago exclusive hosiery distributor, complete line of men's, women's, and children's, staples and novelties, has openings in Indiana, Michigan, and Ohio for experienced salesmen only. State experience and references. KRAMER HOSIERY CO., 309 W. ADAMS.

HOSIERY SALESMEN — EXPER., WITH following amongst Specialty Stores, Dept. Stores, Shoe Stores, Comm. REINGOLD HOSIERY CO., 22 W. 27th-st., N. Y. C.

INSULATION SALESMAN,

Experienced in the sale of insulation board with ability to open new accounts. Age 30-40. At least high school education. Give age, education, experience, salary and phone number in reply. Address K A 485, Tribune.

INSURANCE MEN.

New 75% contracts with renewals and overwriting; leads furnished to experienced men. Call or write SPRINGFIELD LIFE, 105 W. Monroe, Room 705.

INSURANCE MEN, WORKERS, NOT BUMS. E. P. Lombard, 916, 160 W. Jackson.

ITALIAN SPEAKING

MEN WANTED.
High class only, able to speak good Italian and English; real estate experience preferred; for large concern; must be ambitious, between 30 and 45 years of age; salary and commission if you qualify; permanent work. Apply in person from 9:30 a. m. to 7 p. m.
SUITE 507,
69 W. WASHINGTON-ST.
D. PUPILLI.

JUNIOR SALESMEN—UNUSUAL OPPORTUnity for young men between age of 21 and 30, pleasing personality, to connect with national sales organization; salary. Apply ROYAL TYPEWRITER CO., INC., 2 S. Wabash-av.

JUNIOR SALESMEN UNDER 30, TO learn washing machine business. Drawing acct. and comm. 1950 Lawrence-av.

JOBS! JOBS!! JOBS!!!

Bread Wagon Drivers,
Advertising Salesmen,
Book Salesmen,
House to House Canvassers,
Milk Wagon Drivers,
Ice Wagon Drivers,
Factory Foremen.

We will teach you how to make good money, full or part time. No experience necessary. Over 300 men now trained to make money in our business last year. You can do as well as these men. Clean, high class, pleasant place to work. Get details by calling on Mr. Wahr, Room 348, 29 S. La Salle.

LEARN AUTO SELLING

We are expanding our field and are interested in obtaining the services of men who desire to enter the field of salesmanship.

Experience is not necessary. Any ambitious man of character who has vision and is willing to learn can qualify. You will be paid on commission basis for any business turned in while learning.

Ask for MR. WILLIAMS today [Sunday], between 12 and 3 p. m.

BUICK MOTOR CO.
2031 CALUMET-AV.

DOLLAR-A-MINUTE INCOMES WITH PROCESS "SNOW-BALL PLAN." Even Beginners Make Immediate Earnings taking orders for America's best known line of Personalized Stationery, Greeting Cards, etc., by new "SNOW-BALL PLAN." We supply everything you need, teach you the business. Just mail coupon below, attach note stating territory, experience, time you can devote.

Mail to THE PROCESS CORPORATION, Dept. 10-B, 21st at Troy, Chicago.
Please send complete outfit and instructions, tell me about the new "SNOW-BALL PLAN," I attach memo, as requested above. I mean business.

Name .....

Address .....

EDUCATIONAL SALESMEN,

with the cooperation of leading concerns in 111. cities. Home study training in radio or government service, spare time, evening work. Address D T 500, Tribune.

ELECTRIC SIGN SALESMEN

We want exactly 10 live wire salesmen who have sold Electric Signs, to call on storekeepers and business places. Our sign is worth double the finest indoor sign on the market today. Come in and be convinced. Call between 9 and 1 Monday or Tuesday.

H. J. Van Buskirk & Co., Inc.
9 N. Michigan-av. Suite 1516.

Elec. Refrigeration

We can use a few high grade men at our K. S. and W. branches. Experienced preferred but not essential. Call Mr. Lange.
ZEROZONE CORPORATION,
157 N. Michigan-av.

Energetic Young Salesmen.

Exp. selling retail, grocery trade, in middle west; must own car. Reply by mail only, giving full details. Grand Medicine Co., Superior and Franklin-sts., Chicago.

Exceptional Opening

We have something you can sell right now; new sales plan; nothing complicated; opportunity to establish yourself with growing concern with immediate promotion to producers. If you can tell a simple, honest story to men or women COME IN TODAY AND MAKE MONEY. NOT REAL ESTATE, BONDS OR STOCK. APPLY SUITE 1260, 38 S. DEARBORN.

Experienced Machinery Salesman

by leading Chicago manufacturer of Blueprinting Machinery, Blueprint Paper, Drafting Room Furnitures. Are selling to nation-wide engineering and industrial fields.

Prefer married man, 25 to 35 years of age, hard worker, eager to develop, with good education, pleasing personality and natural sales ability.

Position permanent, with fair starting salary throughout short factory training. Opportunity to progress. Travelling out of town territory on salary and commission basis.

Write fully, in confidence, stating age, nationality, and complete experience, also furnish references.
Address J T 557, Tribune.

Experienced Real Estate

men to secure signatures for resurfacing old street pavements.
METROPOLITAN PAVING CO.,
4554 Broadway.

FLOOR COVERING SALESMAN—
Interior decorator or member your line of merit has opening for side line man calling on department and furniture store trade. We make it worth while. This line consistently can get an excellent volume of business and earn substantial commissions on bona fide order. Address RICHARD C. KLINE CO., INC., 450 4th-av., New York City.

FORD AGENCY

invites application from men about 25 years old, who possess qualifications which will enable them after a period of training to develop into successful salesmen. Previous auto sales exp. not necessary; work to start will consist of canvassing and remuneration will be on salary basis; state previous experience, schooling and how long a resident of Chicago. Address J B 54, Tribune.

FORD TRUCK SALESMEN—WITH WIDE experience in selling Ford trucks in Chicago on south side. Apply Donovan Motor Co., Ford dealers, 7400 Stony Island.

FURNITURE REPAIR MEN—CAN MAKE good money selling "MAGIC SPRAY" products to their customers as a side line. We manufacture and sell "Magic Spray Polish, Magic Fly Spray, etc. Get our proposition.
MAGIC SPRAY CO.,
4612 Sheridan-rd.

GENERAL ELECTRIC CO.

"LEADERSHIP WON IN A YEAR."
Due to territorial enlargement the General Electric Co. has openings for three exceptional sales representatives (cities of Northern Illinois and Indiana, outside of Chicago) in the refrigeration field. These men will be thoroughly trained to sell domestic, commercial and household water coolers.
Phone Monday for appointment.
MR. ARNOLD, FRANKLIN 3726.
10TH FLOOR, 120 S. LA SALLE-ST.

GROCERY SPECIALTY AND MEAT SALESmen—With own trucks, sell new French dressing; proven repeater; good profit. Call Riverside 9249 today for details.

WANTED—MALE HELP.
Salesmen, Solicitors, Etc.

MEN—UNUSUAL RESORT OPPTY.; 40% comm.; one call. 32 W. Randolph, R. 1006.

MONEY THROUGH KNOWLEDGE OF GOLF.

We want 10 high class men who can play golf. Brand new deal. Direct leads, $25 a day. Pay every day. Apply 1723 Builders Building.

NEW SPECIALTY.

Sells every business. Four $15 sales daily pay $288 weekly. World's largest firms—Bell Telephone, Sears-Roebuck, etc.—use it. Smallest business needs it. Customer guaranteed cash return ten times price paid. Protected by $20,000,000 surety company. Repeats. No competition. Walker made $165 first day. F. E. Armstrong, Pres., E-12, Mobile, Ala.

NEW PROPOSITION.

Could you sell True Story and two other famous 25c magazines together with prize book all for 8 cents a week? Would you be satisfied with 40% commission? Investigate the fastest selling magazine proposition in the country; work free lance. Nell McIntosh, 1134 State-Lake Bldg.

NEW RADIO SPECIALTY.

Salesmen everywhere to sell the MAGIC AERIAL AND STATIC FILTER; fits into any cabinet; does away with all aerials now used. Guaranteed. Vee-Cee Mfg. Co., 101 S. Wells-st., Chicago.

New York Life Insurance Co.

desires to communicate with clean cut man, 25 to 45 years old; ambitious to improve future; commission basis; pension system. J. S. Frederickson, R. 1500, 176 W. Adams.

New Manufacturing Plant

has permanent work for active men with cars. Good income. Apply in person to Elite Novelty Co., 4614 W. 21st-st.

NEW YORK LIFE INS. CO.

Permanent position; best contract; we train you; income over $100 weekly. See Mr. Mackay, rm. 510, 343 S. Dearborn.

NOVELTY SWEATERS

FOR MEN, WOMEN AND CHILDREN.
NORTH SIDE.

Prominent Chicago house wants salesmen well known among trade. We are well estab. Good prop. for right man. Address D T 499, Tribune.

OLD ESTABLISHED FIRM

Has openings for retail salesmen in their electric refrigeration department. This firm has large clientele and a connection here means a distinct advantage. Openings in both household and commercial departments. Experience required for position in commercial. Liberal commissions paid. Product is nationally known and prices are favorable. A short training will be given. Call at Niederman's, 1459 Milwaukee-av., 9:30-12, Monday morning, ask for Mr. Jones.

OPPORTUNITY

MEN AND WOMEN
SELL MEN'S HIGH GRADE
HAND MADE NECKWEAR
DIRECT FROM FACTORY TO WEARER.
New and ideal way of presenting this line. Easy to show and easy to sell. Liberal commissions. Out of town representation also solicited.
ADDRESS K Y 336, TRIBUNE.

OPPORTUNITY.

Four salesmen with cars for Chicago, Indiana and Illinois territories. Fast selling money making proposition; for hard working men, experienced in selling to retail trade; big repeat business, full time proposition; strictly commission. Call Monday, Room 1014, 500 N. Dearborn-st.

PART-TIMERS

Here is your opportunity. Now is the time. Our properties on beautiful CEDAR LAKE, only 35 miles south, are selling well. A connection made with us now will enable you to make money. Can use full time men. Also commission. Call after 1 p. m. S. C. Bartlett Realty Co., 36 S. State, Rm. 1320.

PIANO SALESMAN.

Experienced outside piano salesman to follow up qualified prospective buyers. Must be able to show recent successful sales record. Salary and commission. MR. COOKE, 323 S. Wabash.

PIANO TUNERS—CAN MAKE GOOD MONEY selling "MAGIC SPRAY" products to their customers as a side line. We manufacture and sell "MAGIC SPRAY" polish, Magic Fly Spray, etc. Get our proposition.
MAGIC SPRAY CO.,
4812 Sheridan-rd.

PRINTING SALESMAN—QUICK SERV. AND quality printing; low prices, comm. basis. Apply Wm. Bornstein & Co.,
120 N. Green-st.

RADIO SALESMEN

Closers with crews; must have a sedan car. This is an opportunity that may lead to a permanent connection with one of Chicago's largest, best and oldest houses. Those who can qualify will receive a salary of $25 and 10% on sales. Call Village 5186 Monday for appointment.

RADIO SALESMEN

Experienced, for outside selling; excellent opportunity for capable men under supervision of leading manufacturer. Apply 9 to 12 Monday. Mr. J. J. Orlock, or Mr. W. H. MacDonald, Chicago Talking Machine Co., 111 N. Canal.

RADIO SALESMEN.

Salary and commission to those who qualify. Apply 264 W. North-av., S. & W. CRYSTAL PALACE.

PERMANENT SALESMAN—RESPONSIBLE manufacturer, advertised office appointment; guaranteed territory; repeat orders; commission basis only. Write F. V. P., Box 1016, Daily Tribune, O. Interview later.

PRINTING SALESMAN—EXCEPTIONAL OPportunity for producer; liberal salary; well equipped, centrally located plant. Address O 374, Tribune.

RAYON SALESMAN—
An estab. mfr. of rayon undw. has opening in Wis. for a man well acq. with D. G. trade; comm. basis. LE NORE INC., 4238 Lincoln-av., Chicago, Ill.

RENTING DEPARTMENT

in Loop real estate office requires young man as solicitor. Experience not essential but persistence necessary.
Replies treated as confidential.
ADDRESS K E 139, TRIBUNE.

REPRESENTATIVE—RESPONSIBLE AND energetic, for newly invented electrical appliance. Not a peddling proposition. Must be able to carry himself financially and furnish suitable references. WRIE SOMMERS INDUSTRIES, 4744 Twelfth-st., Detroit, Mich.

REPRESENTATIVE—LOCAL, FOR POPULar priced Ladies', Children's Rayon and Cotton Hosiery Company for jobbing and dept. store trade. Com. only. Hi-Grade Underwear Co., 260 Stone-av., Brooklyn, N. Y.

Salary and Commission.

to clothing and tailoring men. Wonderful, made to measure, all wool line. Marshall Tlg. Co., 32 N. State, Room 1302.

SALES CLERK

For Chicago and state of Illinois, Indiana, Michigan and Wisconsin. Complete line of Leg-o-matic Bridge Tables. A new automatic Folding Table. Furniture salesmen preferred. Address L K 6, Tribune.

SALES OPPORTUNITY.

We want 3 earnest, clean cut salesmen willing to work; we will assure these men $400 monthly and advancement. Phone Randolph 3581 for appointment.

SALESMEN—SELL A NEW PATENTED product called Kwikway direct to homes and institutions. Indorsed by Good Housekeeping. Also men with crews wanted. Good earnings. Address R Y 341, Tribune.

SALESMAN

wanted, experienced in ventilating fans. Large straight commission. Apply 9:30 sharp Monday a. m. 1017 W. Lake-st.

SALESMEN—$10 TO $20 PER DAY EASY if you are willing to work and interested in repeat selling. The Wilder Organization, 192 N. Clark.

SALESMEN—CREW MANAGERS, AGENTS. New spty. direct to home. Over 100% profit. Showing sells it. Rm. 770, 122 S. Michigan.

SALESMEN—FOR REFINED EDUCATIONAL prop., full or part time, $12-$18 daily; all leads furnished. Call Sun., 12-2. Mon., 9-12. 5958 W. Lake-st.

CREW MGR.—EXP. HANDLING HOUSE TO house men. Brand new idea. Real money-maker for you and your men. 36 W. Randolph, Rm. 607.

SALESMEN — RELIABLE CANDY MFR. wants man for Ia. and Ill. to handle side line of hard goods and penny candy items. Address R P 332, Tribune.

SALESMEN—WE CAN OFFER STEADY AND paying positions to a few active advertising specialty salesmen and saleswomen. Call at Room 315, 225 N. Michigan.

SALESMEN — PROFITABLE SIDE LINE women simply can't resist. Unique plan. Fastest, easiest money maker. Get free outfit offer. Tinney, 34 W. 33d, New York.

SALES ORGANIZER

for membership campaign of private country club. Address J L 86, Tribune.

SALESMEN—DISTRIBUTORS, $15 DAILY commission selling 5c carded nut products retail drug, candy, etc., trade. Majestic Prod. Bd. 55 W. 42d, New York City.

SALESMEN—HOUSE TO HOUSE. A NEW novel necessity; sells on sight; everybody a prospect; no store competition; hurry for territory. 185 N. Wabash, suite 221.

SALESMEN—EXP.; COMMODITY IN GREAT demand by all merchants; no compet.; repeated monthly; gd. oppor. for right man; com. basis. Wagner, 360 N. Michigan, r. 601.

SALESMAN—WITH CAR; LIGHTING FIXtures; North Side studios with Loop office. Call Park Ridge 931.

SALESMEN—SIDELINE FOR DRUGS AND candy trade; $20 a week. Advertised. Empire Mfg. Co., East Syracuse, N. Y.

WANTED—MALE HELP.
Salesmen, Solicitors, Etc.

SALESMEN

The largest and oldest subdivision firm in America has openings for 50 salesmen, 25 to 40 years old, who believe that hard work is the only antidote for an empty purse.

CO-OPERATION.

The men selected will be trained in ways that have been successful for 43 years in producing maximum results. We will give you co-operation in the real sense of the word. Experience in real estate unnecessary.

ADVERTISING CAMPAIGN

is now under way. It is lowering sales resistance for our present organization and resulting in business every week.

THIS OPPORTUNITY

is such as you have been looking for all your life. The chance to sell properties inside the city limits of Chicago with all improvements and buildings occupied is a sure thing on which to make money.

If you are sincere and not afraid of work call for interview.

HARMON NATIONAL REALTY TRUST
140 S. Dearborn, R. 207

SALESMEN

We want men to follow up live leads on a new product, a product recommended by eminent physicians, hospitals, research institutions and the U. S. government bureau; price is within reach of every one; $15 a day made easily; no experience necessary; pay daily. Ask for Mr. Morse, 814 N. Wells-st., near Chicago L. or street car; 3 minutes from loop.

SALESMEN WANTED.

Beautiful All Electric Clocks to sell direct to homes and offices at $8.50. Same clock under another name is being advertised at $15. No sales resistance. Clock sells on sight. Substantial commission paid to salesmen. Our men are now earning up to $200 per week. We can use several more men in Chicago. Apply at Factory, 2636 Shields-av., between 9 a. m. and 3 p. m., Monday. Out-of-town salesmen write for our proposition.
COLUMBIA ELECTRIC CLOCK CO.

SALESMEN—THE RIGHT KIND OF ADvertising will help any business sell our complete line of specialties, including paper and oilcloth tire covers, glass art mounts, monthly mailing service, Jap. panels, excelsior art calendars, leather goods, novelty goods, indoor and outdoor signs, cloth goods, and novelties of every description; new items monthly; prospects everywhere; earnings in proportion to sales ability; large, responsible company. Apply to D. C. Smith, Dist. Mgr., Kemper-Thomas Co., 307 N. Michigan-av. Phone Central 8128.

SALESMEN WANTED.

Owners and developers of a restricted summer home and club property desire the services of several salesmen to call on and follow up prospects and close sales. Our property is ideally located. Only 45 miles from Chicago loop. Liberal commissions and permanent connection for those who qualify. Write, give references and experience. Address F 278, Tribune.

SALESMAN—DO YOU SING, ENTERTAIN, or play harmonica, guitar or other instruments? Have you a pleasant personality? If so, we need you in rural communities to help entertain small groups and then present them individually with a clean cut sales proposition of helpful service; comprehensive advance training; excellent remuneration; steady work; A1 references required. Address K K 302, Tribune.

SALESMEN, EXPERIENCED

With auto, for high class theater advertising service for banks, auto dealers, and merchants; $500 per month or more easily attained; commission paid weekly. Reputable firm.
ADDRESS BOX 367, PONTIAC, ILL.

SALESMEN—CALL ON HARDWARE, HSE. furn. and dept. stores on a new patented product endorsed by Good Housekeeping; choice territories to right men. Commission basis payable daily or weekly. Write or phone.
STAPURE,
228 N. La Salle. Rm. 1357. Frank. 0149.

SALESMAN—EXPERIENCED, WITH ESTABlished contact with hardware and department store trade to handle a heavy 10 c. quality line of aluminum ware on 15% commission plus extra bonus, payable 90% in advance on acceptance of confirmed order. No objection to side lines. Address L K 15, Tribune.

SALESMAN—A-1 CLOTHING TAILORING. $8 PROFIT ON $31.50—$5 ON $23.50. Two sales daily pays $40 weekly. Outstanding made-to-measure repeat order value. Best ladies' coats, too; big seller, during day line leaders. Write Fred Firn, est. 43 years. Herbert Strong Tailoring Co., 2226 Wabansia-av. Out-of-town men write.

SALESMAN—EARN $4,000-$10,000 A YEAR; easy proposition; well known trade; no cash required. Big sample outfit FREE. Sell guaranteed Paint, Varnish, Roofing at factory prices; repeat orders; easy terms. Experience unnecessary. Permanent position. Exclusive territory. The Adams Paint Co., Dept. L-9, Cleveland, O.

SALESMEN

High grade crew manager wants 20 house to house salesmen. Your house $1 an article selling for $2.25. Necessity.
Call Monday, 188 W. Randolph.
ILER PRUCTS CO.

SALESMAN.

We have an opening for an all around office furniture man who understands desk and steel office equipment. A good steady position for an honorable, reliable man. Address E G 470, Tribune.

SALESMAN A1, TO CALL ON RETAIL trade with line absolutely new; no competition; tremendous demand; worth while commission. You will not waste your time when you answer this ad. SPORT WEAR MANUFACTURING COMPANY, CHEMICAL BLDG., ST. LOUIS, MISSOURI.

SALESMEN—WE ARE OFFERING AN EXceptional opportunity to men experienced specialty salesmen, full or part time, to handle our well established line of advertising specialties during 1930. No charge for samples; liberal commission paid on receipt of orders. Patent Novelty Co., Fulton, Ill.

SALESMEN—TEN CREW MANAGERS WITH or without crews. Men with experience selling real estate, vacuum cleaners, cooking utensils, etc., preferred. State age and experience, give address and phone number. Address P 87, Tribune.

SALESMAN—WELL ACQUAINTED WITH drug and pharmaceutical line detailing physicians; one at present employed who wants to better self; must furnish references; replies confidential. Address K A 416, Tribune.

SALESMAN—WRITE FOR CATALOGUE OF electrical heating specialties; 30% commission; our 18 years' experience insures satisfaction. Maybe Elec. Co., 968 Ft. Wayne, Indianapolis, Ind.

SALESMEN—TO HANDLE FAST SELLING fine tool line; direct to mechanics on ironclad guar.; our brand new tool offer enables exp. men to earn real money.
CHICAGO TOOL, 429 W. SUPERIOR.

SALESMAN — AUTOMATIC UNDERFEED coal stoker; opportunity for high class man; liberal commission; complete sales and financing plan; give experience in your answer. Address O 448, Tribune.

SALESMAN — FOR FULL LINE BAKERS' supplies and equipment; estab. route in Kentucky and Tennessee; must be a resident there; state experience fully. Address K M 325, Tribune.

SALESMAN—FULL AND PART TIME, TO introduce new banking plan for one of the largest outlying banks in the city, high class representatives desired; give phone number. Address K Y 326, Tribune.

SALESMEN—WELL KNOWN FIRM SELLing high type of North Shore properties wants two experienced real estate salesmen in each office; references required. Address K H 515, Tribune.

SALESMEN — THE O'BRIEN SYSTEM helps retail grocers to beat chain store competition anywhere; big commission, easy money. Write 957 Oakdale-av., Chicago.

SALESMEN—EXPERIENCED, TO WORK IN Chicago and vicinity; men over 30 preferred; we train you in our business. 2330 N. Western-av.

SALESMEN—WITH CAR, TO SELL SALTED nut meats to stores; good commission, easy sales; commission paid daily. SUNSHINE NUT CO., 2257 Lincoln-av.

SALESMEN.

First class on bank and office fixtures, woodwork. Address J E 63, Tribune.

SALESMEN—ON PANTS, $3.95 UP; EVERY suit, shirt or shoe salesman will want this extensive line. Free sample outfit. Broadway Pants, 256 W. 23d-st., New York.

SALESMAN—AGGRESSIVE WITH CLIENtele preferred among factory buyers. Drawing account. Money maker as a side line. Room 1105, 123 W. Madison.

SALESMEN—AGE 25 TO 50. A STEADY income with nice check every week to few sincere workers. Leads furnished. Call 9 to 12. See Mr. McLaren, 4946 W. Chicago-av.

SALESMEN—TO SELL METAL POLISH; good commission. See Mr. Ballantine, Room 521, 304 S. Dearborn.

SALESMEN—WITH CARS; NEW, ATTRACtive selling aids and supts.; no compet.; very remunerative. Address K P 324, Tribune.

SALESMEN—WONDERFUL MONEY MAKer. New idea. It will pay you to investigate. 36 W. Randolph, Rm. 607.

SALESMEN—FOR WARM AIR FURNACES, selling to home owners. Address R Y 351, Tribune.

SALESMEN—QUICK DEAL, BIG PROFITS daily. Lane Bros., 531 S. Peoria.

SALESMEN—FOR NEW ELEC. SIGNS; NO competition. Address O 368, Tribune.

SALESMAN—ROOF, FLOOR AND WATERproof cements, asf. and com. 1101 W. Lake.

WANTED—MALE HELP.
Salesmen, Solicitors, Etc.

SALESMEN

Do Some Serious Thinking and Profit Thereby

Do you know that every one with funds to invest is now considering Chicago Real Estate as the safest and soundest of all investments?

KRENN & DATO, INC., offers to the public and its sales representatives:

(a) A real estate firm of real financial stability.
(b) Well selected properties with improvements included in the purchase price.
(c) A proven sales plan of great benefit to customers and sales representatives.
(d) Advertising support and other unusual facilities which only a large firm can offer.

COME ANY TIME BETWEEN
9:30 A. M. AND 5 P. M.
1009 N. State-st.

KRENN & DATO, INC.

Exclusive Agent:
Mrs. Rockefeller McCormick Properties,
Edith Rockefeller McCormick Trust.

SALESMAN

POSSESSING EXCEPTIONAL ABILITY.

Immediate connection available for high calibre man with matured experience in closing contracts on first interview; this position requires traveling and holds forth excellent opportunity for large earnings and advancement; our asbestos products are merchandised through distributors and the party selected must be capable of appointing one distributor in a given territory; knowledge of our line is not as essential as sales ability; we equip you with details of our business, enabling you to successfully close; unless you are salesman of the higher type, please do not waste your time or ours; will assist financially if you qualify. Further information, apply Suite 601, 10 N. Clark.

SALESMEN—FOR TERRITORIES INDIANA, Illinois, Wisconsin, Iowa, to represent responsible Chicago manufacturer; line established 20 years, sold to merchants; permanent connection; protected territory. Prefer men over 30 years old; commission proposition with immediate advance against orders; earnings excellent; returns greater the longer you stay with line; necessary you have automobile; want to hear from salesmen other venters besides Chicago. Give full details, confidential. Address K Y 219, Tribune.

SALES MANAGER—FOR NEW LAWN park plan cemetery restricted to Masons and their families. A man of high moral ability who can bring others with him will be given a contract on a liberal commission basis. Cemetery has 40 acres, is partially developed, has no competition and is in the hands of prominent and responsible local men. Write in full about yourself to
ACACIA PARK CEMETERY ASS'N.
1512 Walnut-st. Philadelphia, Pa.

SALESMEN AND DEALERS

to handle the fastest selling automobile air jack, tire inflator and fire extinguisher combined, not a toy but a necessity. Now is your opportunity to become associated with a well established concern. Suite 846, 10 S. La Salle-st.

SALESMAN—CREDIT SERVICE CORP. HAS well estab. and prop. highly endorsed. No traveling. Position offers $3,000 to $10,000 yearly in commissions provided applicant is capable of aggressive work, can talk with conviction and will work reasonable number of hours daily.
ADDRESS K A 418, TRIBUNE.

SALESMEN—TROUSERS, GOLF KNICKERS and sport coats. Full time or side line, in Indiana, Chicago, Illinois, Iowa, Nebraska, No. Dakota, So. Dakota, Wyoming, Montana, Idaho, Washington, Oregon. Give experience, full details, confidential. Attractive offer. F. E. ABELES CO., Milwaukee, Wis.

SALESMEN—EARN BIG MONEY SELLING our special $10,000 accident policy paying $25 weekly accident or sickness benefit. Entire cost to men or women $10 yearly. Liberal commission. Whole or part time man making big money. Commonwealth Casualty Co., Dept. 1, 75 Montgomery-st., Jersey City, N. J.

SALESMEN.
PAINT AND VARNISH

trade, sales territory. Apply by letter only. Give full details first letter. The Lowe Bros. Co., 1048 W. 37th-st.

SALESMEN—MUST BE NEAT

Who want to learn good money making business. Our manager will work with you on your field and will help make real money. $10 to $20 per day. Permanent connection. Marshall Tailoring Co., Suite 1301, 32 N. State-st.

SALESMAN—EXPERIENCED IN SELLING knit goods to department store trade in Chicago to sell Sweaters, Infants' Wear and Novelty Knit Goods. Straight commissions. State experience and references. STAR SWEATER & CROSS, WEST CHESTER, PA.

SALESMEN—3, EXPERIENCED COSMETICS salesmen to represent us in Illinois, Wisconsin, and Michigan; give age, nationality, past business connections, references in first letter. Wonderful opportunity.
ADDRESS O 391, TRIBUNE.

SALESMEN—$100 TO $400 PER WEEK; brand new merchandising trade boosters. Salesmen's outfit free. All merchants a prospect; fastest money getter today. Commission in your pocket every night. George Moore, At

WANTED—MALE HELP.

Miscellaneous.

A-A-A

Salary, Commission

A Real Opportunity for TEN

clean cut, live wires, with insurance experience. None others need apply.

STERLING

Penny-a-Day Policy,

75 E. WACKER-DR. 17TH FLR.

A LARGE CORPORATION has vacancy for three men. Must possess good personality and tact, for dignified work 3 evenings or afternoons a week. Position is permanent and pays very well. Applicants must be reliable and furnish good references. Address K A 414, Tribune.

REAL ESTATE HAS COME BACK.

Bonds and stocks are dead. Try selling them and see what confidence people have in them. If you are out of a position or have spare time, it will cost you nothing to try selling very desirable real estate on terms that make selling easy. You can take good care of yourself while you are looking for another job, and it may work into a first class position.

HULBERT ORGANIZATION,

12th Floor, 6 North Michigan-av.

MEN

BETWEEN AGES OF 18 AND 50.

If you are employed at the present time but would like to make some extra money I can offer you a good proposition; you must be prepared to work 3 hours, four evenings a week in your own neighborhood. Small salary to start plus a fair rate of commission.

MR. DIBBLE

Percy Wilson & Co.,

100 N. LA SALLE-ST.

A MAN QUALIFIED to handle a responsible position where ability and integrity are essential. Must be able to furnish good references. Apply Suite 811, 105 W. Monroe-st.

AGE OR LACK OF EXPERIENCE NO DRAWBACK.

Wanted—A man, regardless of age, education or experience. Our old firm wants a man for a new congenial work where he has the chance to earn income. Chicago and plenty of it. Call all day Monday, 76 E. Madison-st., room 1202, in the Tower Bldg. MR. HERBERT.

YOUNG MEN

who are willing to work, experience unnecessary, to sell sewing machines and vacuum cleaners. Apply in person. 926 S. Halsted-st.

MAN—GOOD OPENING FOR A YOUNG man from twenty-one to twenty-five years of age for underwear or underwear manufacturer; must be high school graduate and have some college education; one who likes selling. This position consists of taking sample lines, writing orders, and helping others increase their sales. Don't answer unless you have a good record, are clean-cut, ambitious and willing. Address R A 415, Tribune.

COLLEGE STUDENTS

interested in the following subjects: Salesmanship, Economics, Psychology, Business and Real Estate Law, Advertising, Finance and Construction, can secure practical experience which will aid them in future contact with the world, coupled with worth while remuneration. For further information apply to Mr. Swain, Monday, March 9, Monday 2 p. m., 11044 S. Western-av.

ASSISTANT TO MANAGER.

Chicago's oldest business house wants a man to call on customers. NO SELLING. Must be hard worker and of neat appearance. Call Monday between 11:00 and 4:30 p. m. MR. McCORMICK,

Suite 402. 6 N. Clark-st.

EXTRA MONEY

for your spare time. Must be willing to follow instructions. Address E H 521, Tribune.

MEN—10, FOR A NEW UNIT WITH GENeral knowledge of auto repairs; some of practical exp. not necessary. Special work explaining the new front wheel drive and other improved models to other mechanics. No show now. Applicants must be neat, between the ages 21-37. Apply 9 a. m. sharp. Mr. Monk, employment dept., 2d floor, 6054 Cottage Grove-av., Monday, March 10th.

DEALERS WANTED.

Tray gas, fountain pens and cartridges, an effective protection against hold-up and attack. Liberal commission.

AMERICAN GAS MUNITION WORKS.

105 W. Monroe-st.

FINISHERS—CAN MAKE GOOD MONEY selling "MAGIC SPRAY" products to their customers as a side line. We manufacture and sell Magic Spray polish, Magic Fly Spray etc. Get our proposition.

MAGIC SPRAY CO.

4812 Sheridan-rd.

RADIO SERVICE MAN—CAN MAKE GOOD money selling "MAGIC SPRAY" products to their customers as a side line. We manufacture and sell Magic Spray polish, Magic Fly Spray, etc. Get our proposition.

MAGIC SPRAY CO.

4912 Sheridan-rd.

JANITORS.

We will pay you $25 or more for names of property owners who may need painting and decorating work done. Amount paid promptly upon signing of contract. Phone State 5646.

Examiners—Experienced on ladies' coats. Do not apply if over 40 years of age.

ELMER RICHARDS CO.,

951 W. 35th-st.

MAN—WHO CAN SELL RADIOS. TO MANage radio-piano store in Chicago; fine opportunity for active, capable salesman to be independent, with good income; answer in own handwriting, giving full details of experience and past record. Address J T 134, Tribune.

MAN—COLLEGE GRADUATE, AGE 25-40, capable of meeting executives and willing to leave city. If you can do what we want you to do we will pay you $100 per week to start. Mr. Smith, 1-30 p. m. Employment Dept., 2d Fl., 6054 Cottage Grove-av., Monday, March 10.

SELL 100 DAILY USED NECESSITIES and be a business of your own. Unlimited money-making opportunities. Experience unnecessary. Sure sellers and repeaters. Satisfaction guaranteed or money refunded. Write for samples with full particulars. Sayman Products Co., Dept. 219, St. Louis, Mo.

EVENING WORK.

For men employed; attractive proposition with good returns. State age, present employment and phone number for quick interview. Address J B 55, Tribune.

ROUTE FOREMAN

For north side laundry; must be a hustler and thoroughly capable. State age and give experience in detail.

ADDRESS K N 542, TRIBUNE.

INVESTIGATOR.

Experienced, wanted by large insurance company. Give full data re experience, salary, etc. Address E N 539, Tribune.

Help Wanted with Investment.

MAN

with experience and ability for Chicago Coil Winding and Transformer Mfg. Plant. Some cash required, bal. over term of years.

ADDRESS K P 441, TRIBUNE.

SALESMAN—WITH $4,000 IN PROF. MFG. line; adve. item; sales easily expanded; comml. or seps.; barg. Williams, Cent. 6034.

WANTED—HELP—PRINTERS & PRESS. BOYS $14-$18 GAR. HELP $18-$45 ALL TRADES. 309 S. LA SALLE R. 101.

TRADE SCHOOLS.

MEN—HOTELS NEED TRAINED MEN; NAtion-wide demand for trained people in hotels, clubs, restaurants, hospitals, institutions, schools, colleges, coffee shops, etc. Hotel business now fourth industry of this country. Thousands of new big hotels, restaurants and institutions will open this year. Begin now to prepare for one of these positions.

Liberal pay, quick promotion, fine living and luxurious surroundings—these are but a few of the advantages awaiting the trained hotel executive. The Lewis Simplified Study Plan quickly prepares you for entrance into the field. Our graduates now holding preferred positions in the best and biggest hotels, clubs, restaurants and institutions everywhere. Course of study is endorsed by nationally known hotel owners and managers—executives drawing $10,000 to $50,000 a yr. Get into this rich, uncrowded field and enjoy quick success. Get out of the humdrum of routine work into a field that teems with opportunity, diversion and human interest. Complete course costs but a few cents a day. Our "money back" agreement gives you absolute protection. Registration Bureau included free of extra cost. Free illustrated book, "YOUR BIG OPPORTUNITY," explains all. Send for it NOW.

LEWIS HOTEL TRAINING SCHOOLS.

Desk 713, Washington, D. C.

EARN BIG MONEY

High education or exper. not needed.

LEARN QUICKLY

Just a few weeks. Day or evening.

Tool and Die Making

MACHINISTS TRADE.

AUTOMATIC SCREW MACH

Learn by actual practice. Expert instructors. No hard book work. Modern machinery. Best and shortest methods. Amazing opportunities. Low prices, easy terms. If out of job and need one now, see us.

OPEN 7 A. M. TO 10 P. M.

A. & L. Manufacturing Co.,

952 W. Lake-st. Monroe 2871.

MEN—LOOK!

You don't need to be educated or experienced to learn

TOOL & DIE MAKING

MACHINIST TRADE.

AUTOMATIC SCREW MACH.

You do real work on finest machinery and learn easily and quickly (days or eves.; no books). No classes. ALL PERSONAL and BEST TRAINING at LOW PRICES for BIG PAY JOBS! EASY TERMS. See US FOR JOB if not working. Open 8 morn. to 9 eve. Sun. Visit our school or write for free Catalog A.

Allied Screw Mach. Co.

524 W. MONROE-ST. PHONE STATE 6729.

OPPORTUNITY

A few months training will equip you for Dental Laboratory Work. Learn to make plates, crowns, bridges for dentists and get into HIGH PAY FIELD. Free book No. 53 tells all about our day or night training—no books—no education needed. Easy terms. Call or write for it.

McCARRIE SCHOOL

OF MECHANICAL DENTISTRY.

1338 Michigan-av. Cal. 3422.

Open Mon., Wed. and Fri. eves.

WHY BE OUT OF WORK?

LEARN WELDING

ACETYLENE $35

ELECTRIC ARC.....$35

Practical work. Day and eve. classes. Free employment service.

CHICAGO SCHOOL OF TRADES.

1330 W. Jackson-blvd. Sun. 12 to 4 p. m.

LEARN WELDING

ELECTRIC AND ACETYLENE. GOOD PAY. STEADY WORK AFTER SHORT TRAINING. LARGEST AND FINEST EQUIPMENT IN CHICAGO. COME HERE AND SEE BEFORE YOU START ELSEWHERE.

ILLINOIS WELDING WORKS SCHOOL,

514 N. LA SALLE-ST., CHICAGO.

MEN TO LEARN

ELECTRIC AND ACETYLENE WELDING. Big shop. Earn money while learning. BEST EQUIPMENT IN CHICAGO.

ELECTRIC WELDING.....$35

ACETYLENE WELDING.....$35

ELECTRIC SPOT WELDING.....$30

La Salle Welding School, 512 N. La Salle.

YOUNG MAN WANTED!

To qualify for bookeeping and accounting. Good future and salary assured the man that seems to fit this opportunity. Must have references, be willing to study under C. P. A. If unemployed we will assist you. Write, give age, address and phone.

C. H. ROSE, 35 E. WACKER, RM. 1206.

LEARN ELECTRICITY

Learn by doing in a few weeks. Start any time. Day or evening. Call any, visit our school or write or phone for free book.

Coyne Electrical School,

520 S. Paulina-st. Phone West 3121.

LEARN DRAFTING NOW!

Clean, highly paid work; prepare in few months for salaried jobs. No experience required. Your spare time enough. Day or eve. Call, write or phone for 80-p. Blue Book free.

CHICAGO TECH. COLLEGE,

Dept. B-460, 118 E. 26th-st. (nr. Mich.-av.).

WHO IS TO BLAME?

If you are not getting ahead it is because you are untrained. Learn auto trade and prove it by doing work. See us about a job if out of work. You can learn while working. Ignition, battery and mech. course.

Simplex Auto School, 2024 Van Buren-st.

Do You Want Good Pay Job?

Become auto mechanic and ignition expert by practical shop training. If not working we will help you place you on job so you can earn while learning. No exp. nec.

FEDERAL AUTO ENG. SCHOOL,

2040-42 Wabash-av. Days or eves.

EARN $100.

See our ad under instruction column on "How to Earn $100 While Learning Barbering."

MOLER COLLEGE, 512 N. State-st.

LEARN WATCHMAKING

Day or night, by our profit sharing plan; low cost; easy terms; catalog free. Chicago School of Watchmkg., 545 W. Randolph.

Earn $40-$80 a Week.

Learn radio service under qualified radio engineer; jobs open.

RADIO SERVICE INST., 8 S. Dearborn.

FOR $15 WE SECURE YOU A JOB NOW; train you in ignition and battery; place you when qualified. Service Sta. Training Division, 3427 N. Western-av. Open eves.

POSTERS.

Show card writing taught by A. C. School of Lettering, 431 N. Clark. Catalogue.

EARN WHILE LEARNING BRICKLAYING, plastering, with bldg. contrs.; jobs open. ILLINOIS BLDG. TRADE, 2000 S. CLARK.

YOUNG MEN—NO EXPER., LEARN RADIO servicing; big demand; good salary if qualify. M. McKnight, 152 N. Clark, R. 620.

LEARN WATCHMAKING IN OUR REPAIR shop; sure methods; small chg.; jobs open. Olson Sch. of Watchmkg., 800 N. Clark, 508.

LEARN SWEDISH MASSAGE, ELECTRICAL treatment 6 wks.; position waiting; 48 years in Loop. Reilberg Institute, 14 W. Washington.

PATENTS—PATENT ATTORNEYS.

PATENTS—TIME COUNTS IN APPLYING for patents. Send sketch or model for instructions or write for free book, "How to Obtain a Patent" and "Record of Inventions" forms; no charge for information on how to proceed. CLARENCE A. O'BRIEN, Registered Patent Attorney, 268 W. Security Savings and Commercial Bank Bldg., Washington, D. C.

PATENT SENSE—VALUABLE BOOK FREE for inventors seeking largest deserved profits. Lacey & Lacey, 765 F-St., Washington, D. C. Established 1869.

INVENTORS—CAPITALISTS AND MANUfacturers are writing us daily for good inventions to market. What have you? ADAM FISHER MFG. CO., 420 Enright, St. Louis, Mo.

PATENTS, TRADEMARKS, COPYRIGHTS—MILO B. STEVENS & CO., 53 W. Jackson-blvd. Estab. 1864. Main office Washington.

PATENT ATTORNEY, CONSULTING ENGINEER, R. D. SCHNOOR, 53 W. Jackson.

OFFICE DEVICES.

VICTOR ADDING MACHINE, TODD CHECK protector, International dial recorder, weekly pay roll sheets, fully automatic. Bargain for cash. Vincennes 1546.

ONE VICTOR ADDING AND CALCULATING machine, one checkometer, same as new; private party. Stewart 0687.

WANTED—MIMEOGRAPH, MULTICOLOR, adding mch., etc. Address J S 279, Tribune.

MULTIGRAPH NO. 36 PRINTER, PERFECT condition. Rm. 214, 57 E. Jackson-blvd.

ADDRESSOGRAPH, MULTIGRAPH, DICTAphone, typewriter; barg. 190 N. La Salle.

2 MIMEOGRAPHS AND STAMP AFFIXER for sale. Central 6036.

3 DRAWER NATIONAL ELECTRIC CASH register; bargain. 116 E. 31st-st.

LATEST MODEL DICTAPHONE OUTFIT WILL SACRIF. MY DICTATING EQPT AND typewriter. Address K K 414, Tribune.

SEWING MACHINES.

Sewing and Pressing Mach.

A complete line of rebuilt Saltzman, Hoffman machines for merchant tailors and manufacturing tailors; also elect. motors.; guar. Bargain prices.

JOSEPH SALTZMAN & CO.,

State 3444-5.

571 W. Van Buren-st.

SINGER ELECTRIC PORTABLE MACHINE —Cheap, and good. Fairfax 0679.

TRUNKS, BAGS, SUITCASES.

Manufacturers' Samples.

$35 value at $22.50. High grade wardrobe, auto, steamer, and packing trunks; discontinued numbers. Door samples, and some slightly shopworn; offered at less than cost. Dearborn 4696. Room 507, 159 N. State-st.

WANTED—FEMALE HELP.

Stores and Offices.

Alteration and Salesgirl.

Experienced. Apply DELLA FROCK SHOP, 1640 Howard-st.

BOOKKEEPER ASST.—HIGH GRADE, EXP., good typist, quick, accurate worker, with initiative; Gentile. Answer in handwriting, with sample typing, if convenient; state educ., exp., age, highest salary received in permanent position. Address K H 180, Tribune.

BOOKKEEPER — BURROUGHS OPERATOR, for permanent position; state age, experience, and salary desired; references. Address K N 576, Tribune.

Bookkeeper-Accountant.

Credit selection; South Side; state full experience. Address J A 481, Tribune.

BOOKKEEPER — EXPERIENCED, LADIES ready to wear, familiar with wholesale cost, excellent opportunity. Jill, Inc., 938 N. Michigan-av.

BOOKKEEPER—DOUBLE ENTRY, TO TAKE full charge; one exp. in cost keeping in mfg. line pref. Address E P 439, Tribune.

BOOKKEEPER—STATE EXP. SALARY $20 to start. Address J N 110, Tribune.

BURROUGHS OPERATOR.

Rapid, accurate bookkeeper, capable of applying cost, remittances. Excellent opportunity in high grade office; state age, experience and salary expected. Address K C 440, Tribune.

Cashier, Bookkeeper, Steno.

Must be experienced in securities handling and records; fine opportunity for one with thorough experience in cashier's cage in securities house. Illinois Securities Co., 100 W. Monroe-st.

CASHIER-BKKPR.—WITH RECENT EXPER. in grocery. Apply 10 a. m. 262544 N. Clark.

COMPTOMETER OPERATOR AND TYPIST —Experienced. Apply in own handwriting giving full details as to experience, education and salary desired. Address K A 481, Tribune.

DICTAPHONE OPERATOR. SPANISH.

State age, experience, salary. Northwest Side location. Address K L 344, Tribune.

GIRL — YOUNG, SINGLE, SODA, SANDwich exptd. days. Apply eves. Roy Miller Pharmacy, Congress hotel.

GIRL — YOUNG, BRIGHT, AS DENTIST assist., in loop, willing to learn; give full partic. Address K F 554, Tribune.

Holland Dutch Bakers

Will interview experienced retail bakery manager with good references Sunday, between 8 and 10 a. m., at 1958 Lawrence-av.

LADY—OF GOOD PERSONALITY AND fair education, for position in Gift Department of large jewelry store. Applicant must be capable of gradually assuming responsibility. State age, experience and salary expected. Address K P 143, Tribune.

LADY — FOR RESPONSIBLE POSITION; cap. meeting public; imp. detail work; several years gen. office exp. necessary. Rm. 700, 32 W. Randolph-st.

LADY — YOUNG, TO TAKE CHARGE OF branch laundry office. $100 bond required for collections. Apply 306 E. 61st-st.

LEDGER CLERK—ON INSTALLMENT ACcounts, capable of taking off trial balances; must be quick and accurate and thoroughly experienced; give age and past exp. Address H 243, Tribune.

MILLINERY SALESLADIES.

Must be experienced and capable of managing a millinery store; splendid opportunity for capable women. Apply Monday, between 1-3 p. m. Wyle Hat Co., 1632 Indiana-av.

MODEL.

for prominent dressmaking establishment. Must be experienced and tall, size 16. Apply before 10 a. m. Monday.

MARGUERITE,

660 Rush-st.

PRINTING OFFICE.

Good steady position for young lady experienced in marking, typing, file and general work in large printing office. Printing Products Corporation, Polk-st., near Clark.

RECEPTION TYPIST

20 to 25 yrs.; have previous experience and be able to operate typewriter; $75 to start, but unusual future; give age, experience, and phone No. Address J A 498, Tribune.

SALESWOMAN—EXPERIENCED, TO RUN ladies' hand bag department and assist with buying for well established, exclusive, high grade shoe store located in loop. Excellent opportunity. Applications from employed absolutely confidential; must be interviewed personally. Give experience, age, married or single, and salary earned. Address O 504, Tribune.

SALESLADY

for exclusive North Michigan-av. dressmaking and millinery establishment. Thoroughly experienced only. Splendid opportunity for person properly qualified.

ADDRESS K C 136, TRIBUNE.

SALESLADIES.

$24 PER WEEK

to start if you can qualify; must be over 28, neat, honest and of unquestionable character; hours 9 to 5:30, half day Saturday; permanent. Apply 9:30 to 12 a. m. Monday. 209 S. State-st., Rm. 923.

SALESWOMAN.

Thoroughly experienced in drug and toilet articles.

THE 12TH-STREET STORE.

Halsted-st., corner Roosevelt-rd.

SALESWOMEN — EXPERIENCED, FOR dress shop, wonderful opportunity. La Salle Frock Shop, 189 N. La Salle-st.

SALESLADY—EXPER., TO SELL DRESSES; steady and part time. 6528 S. Halsted.

SECRETARY ASSISTANT.

Interesting work; an unusual opportunity for expert stenographer and experience office assistant; state age, exp., education and salary desired. Address J D 63, Tribune.

SKIP TRACERS.

Experienced; commission only; but can make very satisfactory earnings. Apply 2d Floor.

HARTMAN'S,

3913 Wentworth-av.

SPANISH STENO. OR EDIPHONE OPERATOR.

for foreign department; must be native of Spanish speaking country, with good knowledge of English desirable. Apply in person.

THE PEPSODENT CO.,

919 N. Michigan-av., 4th fl.

STENOGRAPHER.

with at least 5 years' experience, age between 25-30; salary commensurate; 8:30 a. m. to 5:30 p. m. with alternate Saturday afternoons off; salary $150 per month; in application state age, nationality, six personal references and complete history of experience in education and stenography for past 15 years. Address K C 151, Tribune.

STENOGRAPHER,

English and Spanish.

Experienced for export department of Chicago firm. Must have thorough knowledge both languages, with knowledge of French preferred. Give complete details regarding qualifications, experience, and salary desired. Address J F 279, Tribune.

STENOGRAPHER

Over 25, who is willing to assume responsibility; circulation or sales experience preferred. Apply

WOMAN'S WORLD,

4223 W. Lake-st.

STENOGRAPHER—W. REAL ESTATE office; Gentile, neat appearance, to assist in management hotel; prefer applicant able to live on premises; salary $100 mo. including furnished living quarters; state age, qualifications, tel. no. Address Y 176, Tribune.

Stenographer-Secretary.

Knowledge bookkeeping preferred; start, salary, $25; factory office, near Northwest Side; state experience. Address K C 596, Tribune.

STENOGRAPHER.

Experienced young lady, 25-30. Must be proficient and present good appearance. Permanent position, large construction co. R. C. Windmiller Co., 1412 Washington-blvd.

STENOGRAPHER AND ASSISTANT BOOKkeeper, 79th-st South Shore district. Must be competent. Apply in own handwriting, giving experience, age, nationality, references and salary desired. Address K E 338, Tribune.

Stenographer—Secretary.

Experienced. Lumber and dictaphone experience essential; no other need apply. North Side resident preferred. Clark-Howard district. Rogers Park 1018.

STENOGRAPHER—COMPETENT, PREFERably one with bookkeeping experience, by machinery co. at 74th and Ashland-av. Apply by letter, stating age, experience and salary expected. Address K K 307, Tribune.

STENOGRAPHER — KNOWLEDGE OF INstallment accounts essential, but not necessary; south side location; give age, experience and salary expected.

ADDRESS K N 566, TRIBUNE.

STENO.-CORRESPONDENT — UNIVERSITY trained. Gentile; single. Must be able to handle correspondence independently. Loop. Address K F 338, Tribune.

STENOGRAPHER. — GEN. OFFICE; NEAT, accurate; advertising agency; $15 exp. preferred; $75 month. Address L K 2, Tribune.

STENO. — PLAY VIOLIN OR CORNET; (union) Co. orch. Address O 464, Tribune.

STENOGRAPHER—PART TIME, SMALL OFfice. 608 S. Dearborn, Room 1162.

STUDENT—OR MARRIED WOMEN, PART time switchbd. work; good education and pleasing voice essential. Lake View 4053.

SWITCHBOARD OPERATOR—KNOWLEDGE of typing and shorthand. Gentile. Reply, giving experience and salary expected. Address K C 218, Tribune.

SWITCHBD. OPR.—COMPT.; STATE AGE, exp., sal. Address O 564, Tribune.

TELEPHONE, STENO. AND BOOKKEEPING —Exp. Near North side. $25 to start. Give references. Protestant. Address J M 316, Tribune.

WOMAN—DENTAL OFFICE EXP. HANdle reception room, gas, X-Ray; over 28; state exp. Address K 569, Tribune.

WANTED—FEMALE HELP.

Stores and Offices.

YNG. WOMAN WITH ELECT. CONTROL exp., knows office details; has tact, initiative; capable of handling small office. Reply fully. Address K 315, Tribune.

Executives and Managers.

BUYER

for gloves, neckwear, jewelry, handkerchiefs, hand bags; for department store near Chicago; must know fashions, markets, and be able to promote Excellent opportunity.

ADDRESS J L 81, TRIBUNE.

WOMAN—REFINED, MATURE, TO TRAIN for executive position with large nationally advertised mfgr. Great opportunity for right woman. State qual., phone number. (Don't phone or call.) J. L. Simpson, 7124 Constance-av.

CREDIT MANAGER,

Now employed, who desires to earn more money. Will not interfere with present position. Address K B 215, Tribune.

Managers and Assistants

For ladies dress shops experienced; good starting salary, excellent future; advancement. Apply 318 W. Adams-st., 5th Floor.

Factory and Trades.

ARTIST.

Efficient, experienced in Christmas card design, picturesque, pen and ink, line and wash drawing. Apply

HOLMES CO., 161 W. Harrison.

ARTISTS—FURNITURE, 1 OR 2 YEARS' experience, pen and ink newspaper work; state age, experience and salary expected. Address J B 308, Tribune.

BEAUTY OPERATOR—I HAVE AN UNusual position for an experienced operator of ability and personality; permanent. Gertrude Weber, 2900 Sheridan-rd.

BINDERY WORKER.

Young lady with good personality, about twenty-five years old, with general experience in pamphlet bindery. Must be experienced on all table work and on mimeo machines. See Mr. Finnell, 605 S. Clark-st.

BINDERY GIRLS.

Automatic stitcher feeders, experienced. Nonunion. Those living on northwest side preferred. Apply White Printing House, 3815 Ravenswood-av.

CHOCOLATE DIPPER—1ST CLASS, FOR high grade work. No other need apply. Part time. Steady. Waldenmaier, 6810 Windsor-av., Berwyn, near Oak Park-av.

CUTTER

Thoroughly competent, for high class dressmaking establishment. Must be experienced in cutting, preparing fittings on copies of French originals from patterns. Also supervise large workroom and assist fitters. Excellent salary and unusual opportunity. Apply by letter, giving references, experience, and salary wanted. Address J D 67, Tribune.

DESIGNER — EXPERIENCED, ON WASH dresses, by leading St. Louis manufacturer. Apply by letter, giving full particulars and experience, in your first letter. All applications will be treated in strict confidence. Forest City Mfg. Co., St. Louis, Mo.

EMBROIDERY GIRLS.

for prominent dressmaking establishment. Must be thoroughly experienced on highest quality work. Apply before 10 a. m. Monday.

MARGUERITE,

660 Rush-st.

FINISHERS.

Experienced on high class dresses.

QUIRK, 864 CASS-ST.

FINISHED BRIDEMAIDS MAKER—HOFFman, The Tailor, 435 N. Clark-st.

FITTER

Thoroughly experienced, for high class dressmaking establishment. Must be above average, and accurate, and competent to serve fastidious clientele. Unusual ability in handling large number of girls efficiently. Excellent salary and wonderful opportunity. Apply by letter giving full experience, experience, and salary wanted. Address J D 66, Tribune.

FITTER AND ALTERATION HAND—FOR dress shop; must be experienced or do not apply. Marshall Field & Co., 25th & Wabash.

FORELADY—LADIES WASH DRESSES. Refs. req. Dainty Frock Co., 2242 Belmont.

GIRL—EXP. FOR DRESSMAKING. MRS. Epores, 5496 Cornell, Fairfax 7386.

LAUNDRY GIRL—OR PLAIN DRESS FINisher, for dye house; West Side preferred. Address K H 519, Tribune.

MARCELLER—EXPERT AND ALL AROUND operator. Call Sunday between 10 and 2. Diversey 3669.

MILLINERY

50—MAKERS—50

Experienced on better hats; good pay; steady work. Come prepared to work.

KLEMPERER, CLINE & REDSTONE, INC.

65 E. South Water-st. Room 701.

MILLINER

Experienced maker or copyist.

McAVOY

615 N. Michigan.

MILLINERY MAKERS, COPYISTS and OPERATORS

Experienced. Good, steady work.

SEE MR. HEFTER.

LEPMAN BROS. CO.,

600 S. MARSHFIELD-AV.

MILLINERY OPERATORS.

Experienced on all kinds of braids. Plenty of work. No waiting.

Kantor Hat Works, 1223 S. Wabash-av.

MILLINERY COPYIST AND MAKER.

Expert only. Apply Pearlie Powell, 320 N. Michigan-av.

MILLINERY MAKERS.

Experienced on better hats.

FLO-LILL, INC.,

65 E. South Water. Room 1703.

MILLINERY OPERATORS

and trimmers: exp. Apply Monday morning.

LIPPERT GREEN CO.,

700 N. Carpenter-st., nr. Milwaukee-av.

MILLINERY TRIMMERS

and straw operators, edge to edge machine.

J. C. GOSLING CO.,

130 N. Green-st., 1 block west of Halsted.

MILLINERY OPERATORS.

Experienced on zig-zag machines.

Gem Hat Co., 65 E. South Water-st. Room 804.

MILLINERY OPERATORS.

Experienced on braid, plain and zigzag machines. MENDELSOHN BROS., INC., 1213 W. Van Buren.

MILLINERY OPERATORS—EXP. ON HAIR, also exp. trimmers; good prices; week or piece work; come ready for work. Sherman Hat, 400 S. State-st.

Millinery Makers, Trimmers.

Plenty work; good prices; come prepared to work. Gloria Hats, Inc., 56 E. Randolph.

MILLINERY OPERATORS ON LADIES' straw hats. Charles Abram & Co., 317 S. Market.

MILLINERS—EXPERIENCED MAKERS.

Florence Hart, 2345 E. 71st-st.

MILLINER — 1ST CLASS DESIGNER. 506 Main-st., Evanston, University 9080.

OPERATORS

EXPERIENCED ON SINGLE NEEDLE MACHINES FOR LADIES' COTTON PAJAMAS. STEADY WORK. GOOD PAY. LIGHT FACTORY CONDITIONS.

MARVEL MAID GARMENT,

512 S. WELLS-ST.

OPERATORS.

We can use a few more girls on Merrow 2 needle, cylinder, and single needle power machines. Steady work. Good pay. Excellent working conditions. Only experienced need apply.

LA MODE GARMENT CO.,

1733 IRVING PARK-BLVD. 5TH FLOOR.

OPERATORS.

Experienced on bed spreads and pillows; only exptd. need apply. Call after 10 a. m.

THOMPSON THORNE CO.,

2241 Indiana-av.

PHARMACIST APPRENTICE—QUALIFIED young lady; must be able to transfer to state of Indiana; must have best references. Apply Mr. Alfred Kaufmann—Kaufmann & Wolf, Hammond, Indiana.

PRESSER AND SPOTTER.

Woman, thoroughly experienced on fine merchandise; must be good spotter; steady position.

Martha Weathered, Inc.,

831 N. Michigan, The Drake.

Pressers—Experienced on ladies' dresses. Apply

ELMER RICHARDS CO.,

951 W. 35th-st.

SLEEVEMAKER,

Experienced for dressmaking establishment. Perry, 720 N. Michigan.

50 EXPERIENCED

operators on wash dresses.

IRVING SOBEL & CO.,

2300 Armitage-av.

2 MARCELLERS.

All around operators; expert. No others need apply. 8000 Milwaukee-av., 2d fl.

Household Help.

COMPETENT WHITE MAID

for gen. hswk. Pri. rm. and bath. No ldry. Protestant. $15. Ph. Beverly 1540.

WANTED—FEMALE HELP.

Household Help.

COOK AND MAID—COLORED: EXP.; NO wash.; refs.; $20 a wk. Drexel 7543.

COUPLE — WHITE; WIFE COOK AND HSwork; man gardening, drive car; no children; give references. Salary. Address K Y 116, Tribune.

COUPLE — HUSBAND FOR CHAUFFEUR, wife for general housework and cooking. Rogers Park apt. Apply before noon or after 4 p. m. MRS. S. BERLIN, 1444 Fargo-av.

COUPLE—WHITE, COOK, HSWK.; GARDEN and drive. Exp. City or sub. ref. New house. 725 Greenleaf-av. Glencoe 1061.

GEN. HSEWK.—WHITE, CAPABLE, UNDER 35; care of bung. and 2 chil., school age; parents employed; own room; elec. washer and mangle; $14; must have ref. 7421 Bennett-av. Hyde Park 7528.

GEN. HSEWK.—WHITE GIRL, IN SUBURBS, with Catholic family; German preferred. Address K O 591, Tribune.

GEN. HSEWK.—YOUNG WOMAN, CARE OF children; stay on place; $10-12. Hollycourt 3854. Mrs. H. J. Benner.

GEN. HSEWK.—GIRL OR WOMAN; NO laundry or cooking; small family; good home. Sternberg, 5536 Jackson-blvd.

GEN. HSWK.—AND COOKING, WHITE GIRL; small fam.; ref. Phone Fairfax 2959.

GEN. HSEWK.—WHITE GIRL; NO WASH. Goldstein, 7618 Essex. Regent 1002.

GIRL—EXPERIENCED, WHITE, FOR GENeral housework. Must be good cook and thoroughly capable. Two man and wife in family; no children. Wages $25 week. No laundry. Good living quarters. Excellent home for right kind of person. Address, giving experience and reference. Box 366, Kenilworth, Ill.

GIRL—WHITE, FOR GEN. HOUSEWORK; must be exp. cook; able to wait table; small family; good wages; ref. Call Dorchester 2266 after 2 o'clock.

GIRL—GEN. HSWK.; UNDER 25; ABLE TO cook, care for children; no wash.; $18-$20 per week. Address K P 319, Tribune.

GIRL — WHITE, GENERAL HOUSEWORK; good wages. 1120 E. 52d-st., 1st apt. Dorchester 10266.

GIRL—MUST BE CAPABLE OF TAKING care of small children and housework. 3260 W. 5th-av.

GIRL—WHITE, FOR COOKING AND DOWNstairs work; references; highest salary. Call Glencoe 541.

GIRL OR YOUNG WOMAN—WHITE, FOR light hswk., small apt.; care of baby; no laundry; good salary. Call Estebrook 6914.

GIRL—WHITE, FOR GENERAL HOUSEwork; small family; stay nights; $7. Phone Van Buren 2989.

GIRL—WHITE, EXPERIENCED. TAKE CHG. 2 children and upstairs work; priv. room and bath. Winnetka 2439.

GIRL—WHITE, TAKE CARE HOUSE AND children 8-6; no Sundays. 3625 Douglas-blvd. Kaplan.

GIRL—WHITE, EXPERIENCED, GENERAL housework and cooking. No laundry. Good home and wages. Rogers Park 9010.

GIRL—WHITE, PROTESTANT PREFERRED, general housework; reference required. Hyde Park 5208.

GIRL—TO DO LIGHT HOUSEWORK MORNings and evenings in exchange for room and board. ROBBINS, Sup. 5847.

GIRL—WHITE, GEN. HSWK.; NO WASHing; good salary. Briargate 3220.

GIRL—FOR LIGHT HOUSEWORK; IDEAL home; must be reliable. 8112 Oglesby.

GIRL—WHITE, GEN. HSWK., COOK. 5319 Woodlawn, 1st apt.

GIRL—FOR GENERAL HOUSEWORK. 3 IN family; own bath. Rogers Park 2907.

GIRL—WHITE, GENERAL HSWK., ASSIST with child. No laundry. Nevada 4931.

GIRL—GEN. HSWK.; SMALL FAM.; GOOD home, rm. and bath. Hyde Park 3520.

GIRL—WHITE, MOTHER'S HELPER, GOOD home. Saginaw 7167. 8031 Chappel.

GIRL — FOR GENERAL HSWK. PHONE Euclid 4757. 6 Le Moyne-pkwy.

HOUSEKEPR.—MID. AGED, WHITE, CPLE., emp., 4 yr. child. Gd. home for pleas., clean woman. $7 wk. 4131 Wellington-av.

HSKPR.—WHITE; TAKE CHARGE CHILD and small apt. Call Sun. only. Rey. 9338.

HSKPR.—WHITE; CHILDREN; GOOD HOME. Address F 250, Tribune.

HOUSEKEEPER—GO HOME NIGHTS. NEvada 6143.

MAID—GENERAL HOUSEWORK IN HIGH Park. Young Swedish or German girl. No objection to newcomer; good plain cook; 2 adults, 2 small children; attractive sep. room and bath in new house. $12 week. Phone Highland Park 3269.

MAID—HELP MARRIED COUPLE CARE small child; lgt. hswk.; in Chi., or traveling; lake Geneva summer; perm. pos.; good home, to right party. Address E H 251, Tribune.

MAID—GENERAL HOUSEWK. AND COOKing; 2 adults. 5538 Drexel-blvd., 2d apt. Frank. Drexel 3291.

MAID — PREFER GERMAN, SPEAKING English; general hswk.; 2 in family; good cook; be able to serve well. Drexel 0640.

MAID—WHITE, GEN. HSWK.; GOOD COOK; good salary to competent girl. 5737 Blackstone-av. Fairfax 0948.

MAID — WHITE, HSWK., FAM. 3; 6 RM. MOD. apt.; ref. 6125 N. Washtenaw-2d. R. 1941.

MAID — WHITE, WILLING WORKER; good cook. Phone Sunnyside 3715.

MAID—WHITE, CARE SMALL APARTMT.; stay nights. Briargate 6669.

MOTHER'S HELPER—PREFERABLY A RELiable, elderly woman; a small family and home on Northwest Side; references. Call National 0631.

MOTHER'S HELPER—SMALL APT.; NO cooking; stay nights. Van Buren 2805.

MOTHER'S HELPER—YOUNG GIRL. 2207 N. Laramie-av. Berkshire 5634.

MOTHER'S HELPER—WHITE; NO HOUSEwork. 656 Wrightwood, Apt. 407.

MOTHER'S HELPER—$7 A WK. 426 BELmont-av., Apt. 203.

MOTHER'S HELPER — WHITE; STAY nights, $8. Bittersweet 5112.

NURSE — YOUNG WOMAN, STRONG AND unencumbered, to care for other girls children; prefer kindergarten or primary training combined with practical nursing experience; give previous experience and reference. Address L E 338, Tribune.

NURSE—RELIABLE GIRL OR WOMAN; white; care 6 yr. old boy, assist housework, gd. home and salary. Lakeview 7354.

SCHOOL GIRL—MOTHER'S HELPER; STAY nights; small pay; good home. Phone Juniper 7958.

WOMAN—MOTHERLY, LIGHT HOUSEWK. to assist young mother; no laundry; $7 per week salary, with board. Share home. Call at 517 Oakdale. Mrs. Wallman. Bittersweet 3486.

WOMAN—WHITE, EXPERIENCED GENERal housework; good cook; near transportation; 2 children; excellent suburban home for right party. Beverly 3036.

WOMAN—ELDERLY, LIGHT HOUSEWORK. Home more than wages. Employed people. Ir

TO RENT—ROOMS—CENTRAL.

WASHINGTON-ST., W. 231—ROOMS WITH bath; new bldg.; 2 blocks city hall.

2 ROOM SUITES.

Sgle. and dble. rms., beau. furn. and dec. Tile baths. 1000 car gar., next door. Rates $10-30 wk. up. Monthly rates if desired. HOTEL MAJESTIC, QUINCY AT STATE.

REVERE HOUSE, 417 N. CLARK-ST. Newly decorated, outside rooms, $1 a day; special weekly rates. Parking all hours.

HOTEL MARCO, 510 S. DEARBORN-ST. Just on edge of loop; clean, warm outside rooms, $1 to $2 daily; $5 weekly and up.

TO RENT—ROOMS—SOUTH.

BENNETT, 7030—PRIV. RES., COMF. RM.; reas.; meals opt.; lge. pl.; I. C. H.P. 5304.

BLACKSTONE-AV., 5510. DORCH. 4100.

$10 TO $14 WEEK

for either 1 or 2 in room; every room with priv. tub and shower; a new hotel, tastefully furn. and dec.; comp. 24 hour service to loop by I. C. exp., 10 min.; also surf. cars and buses; near U. of C. Live where you are treated as a personal guest.

UNIVERSITY HOTEL

BLACKSTONE, 5536, 2D—LGE., CLN. FRT. rm.; $4; dble., $5; pri. fam.; I. C., L. surf.

BLACKSTONE, 5343, 2D APT.—LG. FRT. rms.; covered, furn.; I. C.; 1-3 girls; reas.

BLACKSTONE, 5344—LIGHT, NEW, DECOR. R. W.; I. C. X. bus, surf.; reas.

BLACKSTONE, 6714, HARVARD HOTEL—$7 up; U. of C.; I. C. X; free parking.

CARPENTER-ST., S. 8556—BEAU. LRG. sun rm.; twin beds; suit. 2 guns; $8; single, $5. R. I. and surface Stewart 3200.

CHAMPLAIN, 6135—NICE, FURN., NEW, dec. rm.; good trans.; reas. Fairfax 6074.

COLES-AV., 2754—NICE, FUR. RM., STOVE ht.; 1 block I. C.; $5. So. Shore 5396.

CORNELL-AV., 5321.

LARGE, CHEERFUL ROOMS.....$7

ATTRACTIVE KITCHENETTE APTS. $10 ½ blk. e. of I. C., nr. lake and park.

CORNELL, 5342, 3D—LGE. FRT. RM. TWIN beds. Also sgl.; reas. I. C. X. Plaza 3895.

CORNELL, 5340, 2D—FOR WELL APpointed clean rm.; I. C. X. Call Dor. 6010.

CORNELL, 5332—NICELY FURN. ROOM, running water; reas.; near I. C., bus.

CORNELL, 5445, 3D—LGE. FRONT ROOM, 1 or 2, porch; pri. fam. 53 ex. Mid. 3396.

CORNELL, 5124—BEAUT. LGE. FR. RM., ex. bath, pri. home; I. C. ex., bus.

CORNELL, 5319—CLEAN, RM. ADJ. BATH; pri. fam.; I. C., bus, surf. H. P. 2506.

COTTAGE GROVE, 4140—LGE. RMS., $3.50. Call Sun. or eves. Atlantic 1840.

DORCHESTER-AV., 6817, LITTLE HOTEL—New, quiet, neat, sun. rms., $4 wk. up; run. wat. tub, shwr.; comf. lobby; I. C. trans.

DORCHESTER, 5217—SUN, NICE FR. RMS., run wat., $6; small rm., $4; I. C.; bus, surf.

DORCHESTER, 6212—NICE, FURN. SGLE. or dble., $5; I. C., bus, surface.

DORCHESTER, 5344—FRT. LIVING RM. adj. bedrm.; very reas.; also single room.

DREXEL, 4301-7. OAK. 0285.

Lexard Apt. Hotel, $10 rooms now $6; new, furn. outside rms., $3-$5; I. C., L. bus;

DREXEL-AV., 6350—LARGE RM. NICELY furn.; adj. bath; reas.; surf., bus line.

DREXEL, 4346—RMS. BATH, OR R. W.; also kitnte.; maid serv.; free auto space.

DREXEL, 5550, APT. 102—NEWLY FURnished room; reas. Phone Fairfax 2782.

DREXEL-BLVD., 4730—LGT., NEWLY DEC. rm.; ex. home; $5-$10.; I. C., bus.

DREXEL, 5000—REMOD. NEW DEC. SLP. rms. $5 up; also 1-2-3 rm. kit. apts.

DREXEL NR. 46TH, ELEGANT LGE. LGT. bedrm. priv. bath; priv. fam. Drex. 5103.

EBERHART-AV., 6025, 2D—MOD. SUN. rm.; pri. fam.; reas.; I.C., surf. Rad. 1805

ELLIS-AV. 6228, 3D—WELL FURNISHED room; private family; gent.; exc. trans.

EUCLID, 7104—PRIV. RES., LARGE FRONT room, running water, or semi-private bath; block L. cars, surf.; F. Hyde Park 0818.

FIFTY-THIRD, E. 1328 — ATTRACTIVE outside rms., run. water, $5 up; I. C. X.

FORTY-SEVENTH-PL., E. 1355 — WELL furnished outside rms., running water, best of service; 35 up; 1 block I. C. exp.

FORTY-SEVENTH-ST., E. 1418—CLEAN light rms.; rl. home; ex. tr.; $3.50 up.

FORTY-SEVENTH-ST., E. 1035—ROOMS, ROOM KITCHENETTE $5 up. Modern.

FORTY-SEVENTH-ST., E. 1370—NICELY furn. rms., 1-2; pri. fam.; reas.; gd. tran.

GREENWOOD, 6236, 2D—BEAU. LG. OUTside r.; cpl. or 2 gents; pri. bath, shr.; L., S.

GREENWOOD, 6122—BEAU. FURN. LGE. r. rm., twin beds & pri. bath; ex. sm. rm.

GREENWOOD-AV. 6404—NICELY FURnished sleeping rooms; good trans.

HARPER, 6218, PARK VILLA HOTEL—Dec. r., $5 wk. up, $1.50 da. up for 2; I.C., L.

HARPER, 5704, APT. 403—LG. SLPG. R., like home, quiet home. H. P. 7417.

HARVARD-AV., 6510—WANTED 2 FINE young men pals to occupy 2 good rms. in priv. fam. Englewood 6095.

HYDE PARK-BLVD. 1412—NICELY FURN. rm.; ex. home; bus, str.; homelike; neat; priv. bath; phs.; $7 wk. up.; I.C., surf., bus.

INGLESIDE, 6136—3 RMS., NICELY FURN. Pri. bath, slpg. pch. $14. Ches. 2807.

KENWOOD, 6611, 1ST—LGE SUNNY RM., $8, breakfast if desired; warm, priv. home; I. C. trans. Ph. H. P. 3183.

KENWOOD-AV., 6641, APT. 1—FRONT RM. for 1 or 2; I. C. and surface. Reas.

KENWOOD, 6159—LGE. FRT. RM., WELL furn., 2 beds, ex. bath and Jackson Pk.

KENWOOD, 6528—RM. WITH PRI. BATH, $6; sgle. rm., $3; gd. trans. Mid. 2483.

KENWOOD, 6522, 2D—NEAT RM., CLOSET, extra lav.; priv. fam.; I. C. ex., $5. Lewis.

KENWOOD, 6101—LGE. OUTS. RM., PRIV. entr. to bath; twin beds, if des.; I. C. L.

KIMBARK, 6414—LARGE DOUBLE RM., twin beds, nicely furnished; private washroom adj. bath; priv. porch; J. C. and L.

KIMBARK, 6054—BEAU. LG., FR. CLN. RM. well furn., $5 to $6; I. C., L. Dor. 3377.

KIMBARK, 6528—SGLE. FRONT ROOM, $3; others $4-$8; hotel serv.; free auto pk.; I.C.

KIMBARK, 6132, 1ST—LGE. ATTR. RM., lav.; pri. fam.; meals opt.; nr. I. C., bus.

LAKE PARK, 4642—LG. FRT. RM., ADJ. bath, suit. for 2; use of piano; board optional. Mrs. Ayres. Drexel 6723.

LAKE PARK, 3164—FACING LAKE; I. C. and surface; $4 to $6. Douglas 1409.

MARQUETTE-RD., 6433 — WELL FURnished rooms, single or double; I. C., L. and bus. Midway 2191.

MARYLAND, 6348—SLEEPING RM. SINgle or dbl., $4 and up. Fair. 6139.

MICHIGAN, 6743 — LARGE, CHEERFUL front room for 2 gentlemen or married couple. Call Normal 5057.

NORMAL, 6400, NORWOOD HOTEL—LGE. light dble. rooms, new bldg., $10; adj. bath, $12; close to surf., L., and bus.; unobsby priced meals; complete units, $65 a month. Englewood 3700.

OAKENWALD-AV., 4335—ROOM IN RESIdence; suitable for 2 people; overlooking lake; L. surface, I. C., bus.

OAKENWALD, 4465, 3D—LGE., LGT. OUTside rm., kit. priv.; I. C., L. surf., lake.

OAKENWALD, 4576—DESIR. RM. IN PRIV. home; reas. good trans. Drexel 8242.

OAKWOOD-BLVD., 752, DELMONICO HOTEL. Newly dec., cln. rms., $4 up; L. I. C., bus.

PEORIA, 6529—BEAU. CLEAN RM., NR. 63d-Halsted. Priv. entrance; stm.

SIXTY-SECOND-ST., W. 405—NEW, DEC. rooms, h. wt.; L., bus, surf.; $3.50 to $6.

SIXTY-EIGHTH, E., 1502, CORNER OF Blackstone—Front room; nr. 67th-st. I. C.

SIXTY-SECOND, E., 1150, 3D—LGE., FRT. rms.; all trans.; gent.; $7 dbl. Mid. 6760.

SIXTIETH-ST., E., 1521, 2D APT.—FRT. rm., suit. for 2; real home. Dorch. 0422.

SOUTH PARK-AV., 6014—SOUTHWAY HOtel. Large, light dbl. rms.; new bldg.; $7; adj. bath, $10; close to surf., L. and bus. Coffee shop in building. Normal 6700.

STONY ISLAND-AV., COR. 67TH-PL.

NEW PARK HOTEL.

Beaut. rms., bath and shwr.; spacious lobby; also 1-2 rm. apts.; I. C. and all trans.; $5-$12 week; $1.50-$3 per day. Dor. 7510.

STONY ISLD., 6032—ATTR., ADJ. BATH; exp., $8. Fr. 4. C., L. bus. Dor. 7584. Gibson.

UNIVERSITY-AV., 6407—LGE. FRONT RM., nicely fur.; also sgle. rm., $5; nr. L. surf.

WOODLAWN-AV., 6123—SUN PARLOR. LIVing room, 2 bedrooms, twin beds, shower; private entrance; Gentile; I. C., L. surf.

WOODLAWN, NR. 55TH-ST.—FOR REF. young lady in pri. fam. of two; mod. apt.; nr. exp.; L. cr.; board opt. Dec. 6362.

WOODLAWN, 6232, 1ST—FRONT RM. WITH sun par.; also slpg. rm. Mid. 2659.

WOODLAWN, 6530—WITH ADULT REFND. fam.; lavatory; I. C., elev., surface.

WOODLAWN, 6541—REMOD., NEW, DEC. slp. rms., $4 up. Also L. rm. kit. apts.

WOODLAWN, 6626, 1ST—BEAU. LGT. RM. 1-2; best trans.; $4-$8. Call Sun. or eves.

WOODLAWN, 4700—HANDSOME ROOM, 1 or 2; bath; priv. home; privileges; reas.

WOODLAWN, 4526, 2D—LGE. AIRY RM., shower; twin beds if des.; ref.

YALE, 7036—NICE COZY FRT. RM., ST. ht.; priv. fam.; nr. R. I., surf. Stew. 0855.

YATES, 7212, 3D—GENTLEMAN; FRT. R.; pri. fam.; best trans.; $6. Midway 8216.

GLENWOOD HOTEL

6535 WOODLAWN-AV.

A BUSINESS HOME.

Well furnished rooms with excellent serv. and cooking privileges; garage; fine lobby; radio and grand piano; rates $7 and up per week.

SHORELANE.

HOTEL SERVICE.

Beautiful furnished apartments, exceptionally convenient arrangement. Wonderful values. 1-2-3 rooms with dinette and kitchenette. Now available. 5136 Kenwood-av. Plaza 5100.

BOULEVARD INN.

1512 Hyde Park-blvd., high grade place for nice people; fr., attractive rms.; private and connecting baths; 3 and 2 rooms $8.50 per week up; 1 blk. I. C. R. R. Drexel 1703.

1368 EAST 62D-ST.

Newly dec.; r. w.; 1 blk. I. C. L. and surf. $4 and up. Free parking.

JACKSON PARK VIEW HOTEL.

Pleasant rooms; run. water; $3 wk. up; near park; excel. trans. 1360 E. 64th-st.

PARK VIEW HOTEL.

Light rms.; few kitch.; run. water; $4 wk. up; nr. park; all trans. 5701 Cottage Grove.

40TH-ST., E. 1346—QUIET HOME, 2 FRT. rms.; bedroom and sitting rm.; 3 windows in each; so. exposure. Drexel 7264.

HOTEL WALTLO, 6333 MARYLAND-AV. All outside rms.; newly furnished; bath and showers; $7 and up. Comp. service.

TO RENT—ROOMS—SOUTH.

RITZ HOTEL.

4711 Kenwood. Nr. 47th-st.

Just what you have been looking for! Comfortable, well furnished rooms with private bath or showers. Handy to street cars and I. C. Everything cozy and quiet, with every feature for happy living. Come today and see or Phone Atlantic 2610.

GREEN BRIAR HOTEL

WOODLAWN'S MOST BEAUTIFUL HOTEL.

6220 GREENWOOD-AV.

100 rooms each with private bath and shower, luxuriously furn. and dec., comp. hotel serv.; 1 block L. surface, bus.

$9 TO $15 WEEK.

SAME RATE FOR 1 OR 2 PERSONS. PLAZA 4800.

Parkland Hotel

FACING JACKSON PARK.

FRONT ROOMS, $8 WEEK.

One block to L. I. C., surface, and buses.

1550 E. 63D-ST.

HOTEL GRAYMONT.

Radio in each room; large, newly furn. rooms with priv. bath; cafe in bldg.; I. C., bus, surf.; as low as $9 a week.

1032 E. 46th-st. Atlantic 2511.

TO RENT—ROOMS—NORTH.

ADDISON, 1424, 3D—SUITABLE RM. FOR 2; off hall; opposite bath; bus, L. surface. Graceland 6763.

ALDINE-AV. 543, APT. 2—SGLE. RMS., E. of Broadway; $5. Wellington 8227.

ARGYLE, 1016—ATTRACT. RM., SUIT. 1-2; bus, L. surf.; nr. lake; $5. Edge. 0871.

ARGYLE, 926, 2D—ATTR. RM., PRI. FAM. Kitch. priv.; L. bus, sur., $6. KEARNEY.

ARLINGTON-PL. 440—COMF. RM., ALL conv.; dbl or sgl.; reas.; nr. pk.; gd. tran.

ARLINGTON, 453—LGE. FRT. RM., ALSO other rm., run. water, elec.; ½ blk. park.

BANKS-ST., 48—ATTR. FURN. RM., TWIN beds; 10 min. to loop, ½ bl. lake.

Barry-Broadway Bach. Apts.

3020 BROADWAY. BITTERSWEET 1600.

A quiet place to live—warm, clean, airy, comf. rms. with bath or shower; ph. in each rm.; $7.50 up wk.; spec. mo. rates to perm. guests; far. in con.; good tr.; 15 min. loop.

BEACON, 4522 — DOUBLE AND SINGLE rooms; running water; twin beds; clean and comfortable.

BEACON, 4526, 2D—UNUSUALLY ATT. R. adj. bath; pr. f.; nr. Wil.; ex. tr. Sun.3835.

BELMONT, 533—ATTR. FRT. RM., 3 WINdows; gent.; ex. tr.; reas. Grace. 7554.

BELMONT, 525, 1ST APT.—WELL FURN. outside room; gentlemen pref. Well. 2139.

BERWYN-AV. 2256—LGE., PLEAS. RM., suit. 1-2; quiet home; gd. trans. Sun.4487.

BROMPTON-AV., 723.

Beaut. $5 rms., phone, attrac. furn., bath, all tran.; nr. Broadway-Addison. Lake 7395

BRYN-MAWR, 4432, 3D, AT KENMORE—Clean, quiet, sunny frt. r., $6; blk. L.bus; near lake.

CATALPA, 1050—BEAU. SUNNY BEDRM., suit 1-2; home priv.; all tr. Sun. 7132.

Clarendon Beach Hotel.

Rms. with pr. bath, $7.50 wk., $30 mo.; $5 wk., $25 mo.; others, $9-$10 wk., $40-$45 mo.; $2 up daily. Phone Wilson.; 8011 Wilson.

CLARENDON, 4652, 3D—WELL FURNISHED rm., $9; sm. pri. fam.; L. Sun. 3998.

CLARK, N., 1429. 15 MIN. TO LOOP.

BURTON HOTEL

200 rms., newly dec., homelike and quiet.

RADIO IN EVERY ROOM.

Rates $7.50 weekly up. $1.50 daily up.

CLARK-ST., 2850—SINGLE ROOMS. NEW furniture, running water; good transportation; $4-$7. Mrs. Thorsen. Lake View 6596.

CORNELIA, 708, 3500 NORTH—NEWLY furn. sgle. or dble. rms., $6. L. V. 1681.

CORNELIA-AV., 662, 2D—LRG. FRT. RM.; bus. woman pr. Broadway. Well. 9277.

CRESCENT, 931—LGE. LGT. OUTSIDE RM. Clean, quiet, ref., $4.50 to $7. Sher. exp.

DEARBORN, N., 1425. DEL. 9824.

No extra charge for 2 in a room.

Newly decorated rooms.

$6 WEEK UP.

DEARBORN, N., 1160, LA CASA CLUB—Single or double rooms; walking distance to Loop; rates as low as $5 per week.

DEARBORN, N., 1307—NEWLY FURNISHED clean, sgl. and dbl.; r. wat.; 3 rm. kitnts.

DOVER-ST., 4711—NICELY FURN. FRONT room; clean, quiet; gd. trans.

ELMDALE-AV., 1252—COMFY, FRT. RM., 2; adj. fam.; gent.; reas.; L. Bryn. 4365.

ELMDALE, 1217—LIGHT FRT. RM.; CONvenient; no other rmrs.; gent. Sun. 2201.

GOETHE, E., 70—LARGE FRONT ROOM, private bath; nicely furn.; also sgl. rm.; run. water; good trans.; private home; lake; fireproof elevator bldg.; private family; $12.50. Telephone Buckingham 2678.

A ROOM BY THE LAKE.

Beau. furn.; adj. bath; priv. fam.; no other roomers; excel. transp. Rog. Pk. 4969.

LOVELY LIGHT ROOM FOR ELDERLY LADY private home; kitchen privileges; $15 a month. 4050 N. Paulina.

LG. RM. ADJ. BATH; LOYOLA L.; SUIT. 2 bus, girls. Sheld. 5133. Housekeep. opportunity.

Hotel Rooms.

HOTEL NORTHMERE

4943 Kenmore. L. B. 4234.

ALL OUTSIDE ROOMS.

LIGHT, AIRY, NEWLY DECO. ROOMS. EVERY ROOM WITH BATH OR SHOWER. HOTEL SERVICE. ALL TRANSPO. RATES: $8 UP SINGLE; $10 DOUBLE.

BARRY ARMS HOTEL.

635 Barry-av. Bittersweet 3614. Rooms with private tub and shower bath in modern homelike hotel, near Lincoln Park; good transportation; $9 and $10 per week.

Hawthorne Arms Hotel.

Near park, lake, garage. All baths, $8 up; suites from $15. All transp. 20 min. to loop. 3434 Broadway at Hawthorne-pl. Bit. 6011.

MONTFIELD HOTEL.

Belmont at Sheffield-av.; new, modern; quality service; fine transp.; lowest rates.

HOTEL HALIBURTON—½ BLK. L. BUS. Newly dec., all lge. outside rms.; lowest rates in Rog. Pk. 6054 Greenview, cor. Morse.

TO RENT—ROOMS—NORTHWEST.

ALBANY, N., 2429, 3D—LT. AIRY RM. blk. Log. Sq. L; reas. Belmont 1733, Lund.

ALBANY, N., 4851 — MOD. FRT. RM. ADJ. bath; fr. r. or surf.; reas. Juniper 1907.

FULLERTON-AV. 3918—NICE HOTEL, 70 rms., with priv. or conn. bath, $9-12 per week. Full serv. Capitol 2101.

HUMBOLDT-BLVD., 1952, COR. ARMITAGE —New, fur-rs.; daily maid ser.; $6-7. All tr.

KEDVALE, N., 3914, 1ST—COMF. RM. IN vic. Irv.-Craw., suit. 1 or 2. Pen. 0389.

KEDZIE-BLVD., N., 2530—SLEEPING RMS. $6-$7; frt., run. water; opp. Log. Sq. L.

SMALLEY-CT., 2410 — ROOM IN MODERN home, $4. Garage. All trans. Bel. 4718

LG. LIGHT RM. NR. NORTHWESTERN station and surf. Palisade 8129.

ATTRACTIVE RM. IN SMALL AMERICAN family. No other roomers. Cap. 3364.

TO RENT—ROOMS—WEST.

ADAMS, W., 3351—NICELY FURN. LARGE sleeping rm.; modern apt.; good trans.

CENTRAL PK.-AV., S. 319—CLEAN, AIRY room; girls only; reas. Kedzie 8050.

CONGRESS, 3528 — MOD. OUTSIDE RM. stm., suit. 1 or 2; dec.; nr. pk.; $4.50-$5.

FULTON, 3343 — LARGE AND LIGHT double or single; gd. trans.

GLADYS, 4422, 1ST—NEATLY FURNISHED room; pri. fam., all trans. Col. 7788.

HAMLIN, S., 154, 3D—SINGLE FURN. RM., quiet; opp. park; ex. tr. Van Buren 5712.

JACKSON, 3541, NR. GARF. PK.—FRONT rm., pri. bath, lav., 4 windows; also south rms., lav.; pri. resid.; reas.; refs. Red. 3022.

JACKSON-BLVD., 4837—BEAU. FURN. RM. in mod. apt., suit. for gent; exc. trans. Austin 0527.

JACKSON-BLVD., 3907 — NICELY FURN. rm.; suit. 1-2; best trans. Nevada 3749.

JACKSON-BLVD., 3419—NICELY FUR. RM. Light and air; exc. trans; $3.50.

JACKSON-BLVD., 3413, 1ST — LARGE, bright rm., stm., excel. trans., $5.

KEELER, N. 114, 2D—PLEASANT FRONT rm. for lady; good trans.

LOCKWOOD, N., 32—QUIET ROOM, PRIV. family; gd. trans.; $6. Mansfield 1148.

VAN BUREN, 4242—CLN. RTD. RM., IN small apt.; ht. w. always; L. surf.; $3.50.

WASHINGTON-BLVD., 4358 — TO RENT — Fr. rm., pri. fam.; st. h. Mansfield 3222.

WASHINGTON-BLVD., 3105, 3D — COZY front room, 1 or 2; steam, radio. Andrews.

WASHINGTON-BLVD., 3122, 2D—FR. MOD. rm., sing. or dbl.; gd. home; bus, surf., L.

Avalon Bachelor Quarters.

216 S. Western-av., at Jackson-blvd.; beau. furn. rms., shower; sl. comforts of home; 5 minutes Loop; rate $6-$7. Seeley 2609.

LARGE FURN. ROOM, BATH, HOT WATER. Priv. home; men or women. 3958 Roosevelt-rd. 3d apt. NEVADA 6809.

Hotel Rooms.

UNION PARK HOTEL.

At Washington, Warren, and Ashland-blvd. Beautiful homelike rooms. Modern grill. Best trans., 5 min. loop. Rates $10 wk. up.

PARADISE ARMS HOTEL—Mod. rms. with bath, shower; reas. rates. 4114 WASHINGTON-BLVD., V. B. 7300.

TO RENT—ROOMS—SUBURBAN.

EVANSTON, OAK AV., 1504—ATTR. RMS. for business women in lovely exclusive private home; nr. Davis trans.; kit. privilg.

LIGHT WARM COMFORTABLE ROOMS single or double; reas. rent. Mrs. Daw. 1042 Chicago-av. or Village 9654.

BERWYN, 3438 OAK PK-AV.—LGE. S. E. corner, fur-rs.; daily maid ser.; $6-7. All tr.

KEDVALE, N., 3914, 1ST—COMF. RM. IN vic. Irv.-Craw., suit. 1 or 2. Pen. 0389.

KEDZIE-BLVD., N., 2530—SLEEPING RMS. $6-$7; frt., run. water; opp. Log. Sq. L.

SMALLEY-CT., 2410 — ROOM IN MODERN home, $4. Garage. All trans. Bel. 4718

LG. LIGHT RM. NR. NORTHWESTERN station and surf. Palisade 8129.

ATTRACTIVE RM. IN SMALL AMERICAN family. No other roomers. Cap. 3364.

TO RENT—HOUSEKEEPING ROOMS.

South Side.

ABERDEEN, 8626—COMF. FURN. LIGHT, clean, large rm., with very desirable kitchen. $9; gas and electric free.

BERKELEY-AV. 4222—2-3-4-5 RMS., $7-$18; fri. bath, pch.; nr. lake; all trans.

BLACKSTONE, 6542, 2D—2 FRT. RMS., nice, furn.; nr. all trans.; $7. Pla. 2472.

BLACKSTONE, 5601—1-2-3 RM. APTS., $8 up; slpg. rms., $3; well fur.; I. C. x. bus.

BLACKSTONE, 5547—LG. LGT. OUTSIDE suite; also sgl. rm., p. bath, $4 wk. each.

CORNELL, 5241—2 RMS., NEW, DEC., very well furn.; I. C. exp., bus; reas.

DANTE, 6441—2 NEWLY DECORATED front rms., reas. I. C. and L. Mid. 9141.

DANTE, 6443—NEW, DEC. 2 RMS., LGT., gas, linen free; reas.; I.C., L. Mid. 7596.

DREXEL, 4332—1-2-3 RM. KIT. APTS., MD. ser., pr., adj. knt., bath; all tr.; $9 up.

DREXEL, 4247—1 AND 2 LGE. FRT. HSkpg. rms., kitnt., rl. kit.; $12; all trans.

EIGHTY-THIRD-PL., E., 1614—UNUSUAL 1 rm. apt., $8 wk.; gd. tr.; gar. Sag. 1899.

ELLIS-AV., 6400—3 RM. APT., NICELY furn., real kitch. and porch; excel. trans.

ELLIS, 4414—LARGE, NEW, DEC. FRONT rm., kitnt., in-a-door; r. wat.; I. C. L. bus.

ELLIS, 5231—BEAU. FURN. 3 RMS. AND alcove; best m city for the money, $13.

ELLIS, 3831—FUR. 3 RMS., ENG. BSMT., yd., laundry; child. wel.; gar. $5 mo.

ELLIS, 4141—3 RM KITCHENETTE; NICELY furn.; clean; $6-$7. Ken. L. sur. and b.

ELLIS, 4417—ELEG. FURN.; ENTIRE HSE. or 2 or 3 rms.; priv. bath; reas.

FIFTY-FOURTH-ST., E., 1446, 1ST—2 RMS., real kit.; lge. priv. back porch; $10.

GREEN-ST., 7425—2 NICELY FUR. HSKPG. rms., glazed priv. porch; very reas.

GREENWOOD, 6122—NEWLY DECOR. AT. tr. furn. 3 rm. suite; porch; I. C., surf., L.

HALSTED, S., 5503—1-2 RM. KITCH. APT., beau. furn., exc. trans.; nr. pk.; $8-$15.

HARPER, 8216—3 LG., LIGHT RMS., SUN pch., bath; bung., 1st flr., elec. refrig., gas, light, ph.; near school. Saginaw 0970.

HARPER, 6067—FRT. 2 RM. KITNT., LGE. rms., real kit., comp. furn.; 1 blk. from Jackson Park. I. C., surf., bus, L. $12.50.

HARPER, 6349—NEWLY DEC. 1-2 ROOM suites, wall bed; I. C., L., surf.; $6-$12.

HYDE PARK-BLVD., 1420—BEAUT. NEW, furn. 2 rm. frt. kit. apt., suit. 2-3; also 1 r. kit., $9 up; swl. serv.; I. C. x. 2 min.

KENWOOD-AV., 5519, PLAZA 2110. MOD. 1-2-3-4 RM. APTS., $6 WEEK UP.

SLEEPING RMS., $4 A WEEK UP. Steam heat, clean, light; 24 hour service.

KENWOOD, 4726—DREX. 1254, COZY 1-2-3 rms., $6 up; gd. trans., excl. neighborhood.

KENWOOD, 6231—1, 2 AND 3 ROOM WELL furnished hskpg. apts. I. C., L.

KIMBARK-AV., 6620—2 ROOM FURNISHED apts. $8 up; light, hot water; all transportation. $8.50-$10.

KIMBARK-AV., 5327—1-2-3 HSKPG. RMS., also slp. rms.; run. wat. $5 up; all trans.

KIMBARK, 6021—2½ RM. KIT. APT.; PRI. bath; gas elec.; 1 blk. I. C.; $15.

LAKE PARK-AV., 4173—2 AND 3 RMS., housekeeping; real kitchen; $10-$12-$15 a week.

LAFAYETTE, 6617—2 OR 3 RMS. IN PRIvate home; real kitch., porch, priv. bath; rm. ht.; comp. employed. Engle. 0002.

MARQUETTE-RD., E., 848, 2-D—MOD. 2 rm. apts., rl. kit.; all tr. $8-10. Fair.8873.

MARYLAND-AV., 5710, 3D — 4 ROOMS, nicely furnished, real kitchen, light, very desirable, $67.50. Fairfax 9224.

MARYLAND, 6616—FRONT 2 RM. PARLOR suite, $9; free gas, elec., linen; nr. L. surf.

MICHIGAN, 2444—WARM, FURN. 1 ROOM kitnt., priv. bath, fr., lt., gas; $7-12 wk.

NORMAL, 6442—WELL FURN. 1-2-3 RM. apts.; $9-$15; exc. trans. Englewood 0042.

PRAIRIE, 1834—DESIRABLE RMS. attractively decorated, well furnished, private baths; high class loc.; moderate rates.

SIXTIETH-ST., E., 407, COR. SO. PARK—Lovely 3 rms., real kitchen, large porch, gas, elec., linens; L. bus; $12.50 week.

SIXTIETH, E., 409—1 OR 2 LGE. FRT. rms.; screen pch., pri. bath; $8-$13; all tr.

SIXTY-NINTH, W., 625—HOMELIKE 1-2 rm. furn. apts.; exc. loc.; trans. $5-$9.

SIXTY-FIRST E., 637—2 RM. KIT. APTS., comp. furn., pr. bath; reas.; good trans.

STEWART, 7040 — COMF. FURN. 1-2 RM. kitnts., $5 wk. up; r. w.; R. I., bus, surf.

UNIVERSITY-AV., 6407—2 R. KIT. SUITE, 1 pch., nr. L. and surf.; adults; $12.50.

UNIVERSITY, 6206, 3D—BEAU. FUR. r., sunny suite; rl. kit.; pch.; $12.50; 1 blk. L.

WOODLAWN 6536—2 R. SUITE, INADOR bed, overstuffed, fur.; r. w.; adults; L. I. C.

WOODLAWN, 4537—COZY, CLEAN 1-3 R. kitch. priv. bath, fr. kit.; reas.; ft. C., L.

WOODLAWN, 6123, 2D—3 RMS., SLP. PCH. priv. entr.; adults, Gentiles; I. C., L. surf.

WOODLAWN, 6026, 1ST—CHEERY 2 RM. suite; priv. porch; all tran.; Sun. or eves. $8 TO $12.

1508 E. 66TH-PL., THE COZY. 2-3 rms., real kitchen, free light, gas, linen, also sleep. rm., $4-$8; 1 blk. I. C.

ST. GEORGE HOTEL.

Choice suite, with kitch., bath, sun pch., and living rm.; $35 mo. 1435 E 60th-st.

1368 EAST 62D-ST.

Newly dec.; r. w.; 1 blk. I. C., L. and surf. $6 and up. Free parking.

Overlooking the Midway.

3 rms., 2 wall beds, bath; 1st flr. front.; newly fur.; $35; 441 E. 63d-st.

2 RM. ENG. BSMT. PRIV. ENT. $8; L3. knt. apt. with yard, $8; 1 rm., $7; linens, radio; ½ blk. L. bus, surf. at Drexel. Oak.7023.

LGE., LT. RM.; LGE. KITCH.; GAS, ICE, dishes, etc.; cpl.; $6. Call bet. hrs. Ken. 2486.

North Side.

AINSLIE, 943—BEAUT. 1 RM. KITNTS rollaway bed, adj. bath; 1 blk. beach, $7.

ARGYLE, 1472—BEAU. MOD. 2 RM. KITCH. apts., $47.50; priv. bath; L. surface.

BARRY, 612—1-2-3 RM. KIT., NEW DEC.; good trans.; nr. Linc., Pk.; lake; $8 up.

BERLINER, 1—1-2 R. KIT. R. W., $6 up; 2 rms., suit, 4; newly dec.; blk. L. exp.

BROADWAY 4049. BUCK. 7540.

BROADWAY ARMS.

2 RMS., $10-$12 WK.; 3 RMS $15 WK. 2 RMS., $35-$40; 4 RMS. $60 MO. UP. BEST TRANS. SHERIDAN L. BUS, SURF.;

BROADWAY, 3241—1 BLK. SHERIDAN-RD.

3-4 ROOMS, $14-$17.

New furn., decorated; warm; homelike.

BROADWAY, 4040—SPLENDID KITCHNTS., 2 rm. apts. for 1-4 guests, $5-4-5-6 each.

BUENA-AV. 712—2-3 RMS., PRI. BATH, sun par., clean, suit. 4; exc. loc.; $12 up.

BURLING, 2247—2 R. APT., REAL KIT.; also sgl. rms.; pri. pch.; 2-4; all tr.; $4 up.

CARMEN, 1325—3 RM. APT., 3D FLR., pch., gas, r., $13.00. Sta. Edgr. 2204.

CHESTNUT, E. 114—NEWLY DEC. BEAU. 4 rm. apt., pri. bath, $17.50; walk. dis. loop.

CLARENDON, 3930. $8-$11

CLARING APTS.

Attractive 1-2 rm. kit., complete free linen:

CLARK-ST., 2850—1, 2 AND 3 RM. KITNT. New, furn.; maid service; good trans.; nr. park. Mrs. Thorsen, Lake View 6596.

CLEVELAND, 1942—4 NICE LG. FRT. RMS. Housekeep.; all trans.; reas. Dry. 9249.

CRESCENT-PL., 915—HOMEY 2 RM. APT., real kit. Also 1 rm. kitns.; L. bus, surf.

DEMING-PL., 532—1-2 ROOM SUITE, RL. kitch., bath; also large sgl. and dbl. rms.; running water; ½ blk. west of Clark.

DEMING, 443, NR. LINC. PK.—3 LG. LT. rms., pri. bath, pri. pch., suit. 4-5; ex. tr.

DOVER, 4414—1-2 R. KIT., $7 UP; WILS. sgle.; gas, elec. free; L. surf. Edgr. 8457.

GENEVA-TER., 2342—APTS. EXTRA LG. 4 r. Eng. bsmt., $15; beau. lg. 1-2 r.apts.

GRACE, 719—BEAU. FUR. 1 R. KIT., $7 UP. 3 rm., pri. barn, suit. 4; gd. tr.; e. brdwy.

GREENVIEW, 4311—2 FRT. RMS.; RL. KIT. Sun. wat. tub, fam. resi.; surf., bus, L.

KENMORE, 4000—MAGNOLIA, 4656; SHERidan, 4932-4332. Warm ideal 1-2-3-4 rm. apts.; incl. sl. pch.; piano; $8-$22; pkg. sp.

KENMORE, 6007—BEAU. FURN. LIVING rm., bedrm., kitnt. in large No. Side home, $15 wk. Also slp. rm. $7. Chr. Sci. pref.

KENMORE, 5132—1-2 R. KIT.; FREE GAS, lights, linens, daily maid serv. All outside rooms; newly dec.; good trans.; $7 up.

KENMORE 5642—1-2 R. PRIV. BTHS. ENC. pch.; elec., gas, lin.; L. bus, surf.; $7 up.

KENMORE, 4640—1-2-3 ROOM KIT. APTS., ph. service; $10-$16 wk.; Wil. L. bus.

LAFAYETTE, 933, BLK. N. LAWRENCE, E. of Sher.—1 and 2 rm. kitchnt., $7-$10.

LA SALLE-ST., N. 813—HOUSEKEEPING and sleeping rooms, $6 and $8; large, comfortable; hot water; steam heat; 1 block from Chicago L. station; and 1 block Clark-st. surface; 3 min. walk to loop.

LAWRENCE, 930—1-2 RM. KIT. CONNECT. bath; fre; parking space; L. bus; $8 up.

LAWRENCE, 826—WONDERFUL 1-2 ROOM kit., $6 up; newly dec.; free maid service.

LAWRENCE, 916—1, 2 AND 3 RM. SUITES, 2 beds; newly furn.; $7 up. All transp.

LAWRENCE, 824—TEACHER HAS LGT. conif. rms., hskpg. priv.; nr. lake; $5 up.

LINCOLN-AV., 1053—BEAUTIFUL LIGHT housekeeping rooms; convenient transportation; very reas. Lincoln 2327.

MAGNOLIA-AV., 4845 — 1-2 RMS., BALcony pchs.; bl. L. uptown; $30-$45. Sunny. 1449. Lon. 8833.

MAGNOLIA 4441—2 AND 3 R. SUITES; 2 beds; newly furn.; $10 up; all transp.

MAGNOLIA, 4419—NEWLY FURN. AND dec. 2 rm. kitnts.; pri. pch.; 2 beds; reas.

MAGNOLIA, 4530, 1ST—2 RMS., LRG. PANtry, k

TO RENT—HOUSES—SOUTH.

LEASE BEAUTIFUL MODERN 6 rm. bung. with garage at $65 per mo. Total 850, payments apply as down payment on purchase of same after 6 mo. Owner; no additional cash. Bal. $70 per mo. Several other cottages, $20 per mo. up. See our ad under real estate and houses, south. Pon & Co., 10324 S. Signal-av. Pullman 4000.

6 ROOM HOUSE—OIL HEAT, ELECTRIC refrigeration; 1st class condition. 5758 Stony-av. Midway 0136.

TO RENT—HOUSES—SOUTHWEST.

4 BATH, PANTRY, CL. CLOSET, PROS. Park, Pos. now. $25 mo. Schla. Ind. 0818 Cottage.

6 RM. BRK. BUNGALOW; H. W.; NR. Sch. and Kedzie; $40 mo. Rep. 4917.

TO RENT—HOUSES—NORTH.

NEAR LAKE SHORE—DR.

Up to 15 rm. houses on Bellevue-pl., walking distance to Loop. First Realty Company, 105 W. Washington-st. Central 5151.

FOR RENT—10 RM. HOUSE.

In popular highway, suitable for tea room. Phone Buckingham 2200.

LK. HOME IN EDGEWATER TO RENT—Furnished or unfurnished.

Lux. home in Rogers Park. Furn. or unfurn. Phone Rogers Park 1414.

MODERN 10 ROOM HOUSE; HOT WATER heat, 2 bath, shower, 3 pchs.; lge. yard, trees; extra toilet. Lake View 9791.

DEARBORN-ST. IN 1000 BLOCK.

11 rm., garage; $75 per mo. A. E. LORD, 111 W. Washington-st.

BALOON 4522—14 ROOM HOUSE; 3 BMS., 3 bath, sun porch; 3 baths in good condition. Reasonable.

5 BELLEVUE-PL., 11 LGE. RMS.; BUS. 2 resid. Owner. Superior 6677.

RENT—11 RM. HOUSE; SUIT. CLUB, 2 car, bus. Apply 1362 N. Dearborn.

TO RENT—COR. SHERIDAN-RD.-CHASE-av., 14 rms., 3 baths; reas. Superior 1995.

TO RENT—HOUSES—NORTHWEST.

TO RENT OR SELL—2813 CLINTON-ST., Rogers Park, 5 rm. house with gar., $40. 1007 N. Paris [81st-ct.], Chicago, 7 rm. house, $40. Wm. B. Walrath, 123 W. Madison. Phone Randolph 7800.

2133 N. CRAWFORD, 7 RM. CALIF. BUNG., 2 fr. rm., firepl., beau. din. rm., buf., 2 bedrm., 2 car gar., fine nghb.; $65. Karch Co., 3601 N. Crawford. Keystone 3225, 12 to 5 p. m. Sunday.

NEW 4 RM. BUNGALOW—UP TO DATE; garage or own furnace. Bet. Diversey and Armitage; 400 West. Rent $60, including 2 car garage. Call Avenue 6100.

NEAR L; 5 RM. MOD. BR. BUNG., BEAUT. yard, $70. 2425 No. Luna-av., Fullerton-av. 6 blks. West.

TO RENT—5 RM. BUNGALOW—STEAM HT.; newly decorated, exc. transp., moderate rent. Matheson, 2842 N. Cicero-av.

LGE. BUNGALOW—FURNACE HEAT; 1 car garage. $50 mo. Pensacola 2619.

TO RENT—MODERN 9 ROOM BRICK HSE., 3 bath. $70. Pensac. 2043.

2101 N. KENNETH-AV., LARGE 7 RM. bungalow and garage. Pensacola 7581.

TO RENT—HOUSES—WEST.

TO RENT — 2138 MONROE-ST., 12 RM. rooming hse., steam heat; hardwood floors. $140. Owner, Van Buren 8700.

ALSO

4 rm. cottage, 2136 Monroe; furnace heat, gas, lights; large yard; 2 car garage. Apply 100 N. La Salle-st. State 6230.

OR HOUSE, 11 ROOMS, TO RENT; SUITable for rooming house; large lawn, shade trees. Rent, $60. 2609 W. Harrison-st.

TO RENT—HOUSES—SUBURBAN.

ARTISTIC PRACTICAL BEST VALUE

Attractive new brick house on 75x150 ft. wooded corner; large studio living rm., m. kitchen, 4 bedrms., 3 baths, maid's rm. and bath; 2 car garage attached; price right. Mr. Ebeling.

Baird & Warner,

139 DAVIS-ST., HOLLYCOURT 1855.

TO RENT—5 RM. HOUSE, NEWLY BUILT, unfurnished; 3 blocks to Lake Michigan and other beach, walking distance to 18 hole public fee golf course; easy access to loop by auto or electric line. Commute daily 75 minutes by train. Enjoy the Dunes in a modern city type home, water, electricity and garage adjoining; includes 60 ft. lot, for lawn and shade trees. Privacy, no noisy adjoining lots. Will rent also to responsible party only. $75 a month or special season rate. Owner. Address M E 500, Tribune.

Houses.

North Shore.

We have a very complete list of modern homes to rent furnished and unfurnished—Evanston to Glencoe, 6 to 10 rooms. Rental 1/10 and up.

Hokanson & Jenks, Inc.,

811 Davis-st., Evanston. Greenleaf 1617.

ON THE LAKE-EVANSTON.

Modern English home, all master rooms overlooking lake; private bathing beach, large grounds, beautifully shrubbed. Music room, lge. library, panneled walls, all chambers have private baths, glazed room, screened porches; 2 car garage, chauffeur's room, decorated as desired. Inq. broker or phone University 1404.

TO RENT OR SELL—MAYWOOD, 2014 S. 6th-av., 6 rm. and sleeping pch., $60. 2129 S. 12th-ct., 8 rm. brick with garage, $65. 208 S. 22d-av. (st.), 6 rm. and attic brick, h. w. ht., $50. Also Villa Park, 4 and 5 rm. houses, $30-45 per mo. Wm. E. Smith, decorated as desired. Inq. broker or phone University 1404.

EXTRAORDINARY OFFER.

5 rm. brk. bung. with gar., ht water ht.; very modern. 5 Westwood, adj. Austin, of owned homes, nr. Grand and Harlem; good trans. River Grove 1376-J.

ATTRACTIVE HOME.

Mod. 7 rm. and breakfast porch; high class residential dist.; excellent transp.; oil ht.; electrical refrig.; gar. Brown, 1034 Greenleaf, Evanston.

ONLY $42.50 PER MO.

TO RENT—Extra large 4 rm. bungalow; new kitchen, h. w. ht. & N. W. and L. stas. in Bellwood; 2 blks. to school. Call today for appointment. Mansfield 3773.

OVERLOOKING PITCAIN GOLF COURSE IN Glen, on C. & N. W. & St. Paul R. R.; modern 7 rom house, 3 bedrooms, vapor heat, built-in garage; large lot; reasonable rental.

H. C. CLOVER & CO.

5 W. Washington. Central 8376.

ADVANTAGE IN EARLIER SELECTION—Several houses in Highland Park and Ravinia. Price range from $85 to $250. Call Jos. F. Williams, Central-av. Highland Park 2300.

NORTH SHORE SUMMER RENTALS—Many attractive homes, large or small; ex. bus. Oak, overlooking Indian Hill Club grounds; 11-2 acres, 7 bedrms, 4 baths. Tel. 1450. Real Est. Serv., 553 Lincoln-av.

7 ROOM BUNGALOW.

Front and back inclosed porches, 2 car garage; 1½ blks. from Oak Park-av. L station. Tel. Mansfield 0762 or Euc. 3994-J.

SEVERAL NEW HOMES, 5 AND 6 ROOMS, $40 to $50 per month; 45 minutes to loop.

FLOWERS GROVE INVESTMENT CO., 1008 Curtiss-st. Downers Grove 391.

FOREST—7 ROOM BUNGALOW, TILE roof, garage; 2 acres ground; apple orchard; 2 car garage. $1,200 per year.

Williams, Ph. Dorchester 7300.

COZY MOD. 4 RM. BUNGALOW — NEAR station, schools and stores. Rent, $35. Auto, $20. One at $50. R. A. Modjeska, 5001 Main-st., Downers Grove.

6 Rm. Modern Residence.

Light, good trans., yard, garden. 1104 S. Harvey-av., Oak Park.

TO RENT—HOUSES, EVANSTON TO HIGHLAND PARK.

Lists on request. SMITH & GOSS, 934 Linden-av. Wilmette 32. Open Sun. Listings solicited.

TO RENT—ATTR. SMALL HSE., GARAGE, attached sun room, oil heat, pri. trees; suitable for couple; will decorate. Lake View 415 Prospect. Har. 5773.

EVANSTON, RIDGE-BLVD. 10 ROOM RES., 4 master bedrms., 2 baths, shower, garage, etc. Beautiful grounds. $300. For appointment phone Sup. 0087 or Univ. 5817.

VENETKA 7 ROOM HOUSE, 2 BATHS, sun porch, hot water heat; 2 car garage; $150 per month. Address J N 500 Tribune.

BY RIDGEWOOD-DR., HIGHLAND PARK—Bungalow, 3 baths, sloping corner lot, beautifully landscaped. Open for inspection Sunday. Phone Greenleaf 0300.

LK. HOUSE MODERN, NEAR TRANS.; 10 rm., Western Springs. $75 per month. Tres. 2200.

KENILWORTH—BEAUT. RED BR. COL.; 3 bedr., 2 ba., h. w. ht.; only 4 bl. to sta. and stores; owner moving away; priced low for quick or rent. Bills Realty, Wilmette 3740.

FOR NEW ENGLISH HOUSE; GARAGE; hot water heat; large, light rooms; rent close 0720.

NORTH SHORE HOMES—EVANSTON TO Lake Forest—Furnished and unfurnished. H. L. Floyd Co., 110 S. Dearborn.

NEW LISTING OF LARGE SMALL HOMES in Evanston, 1177 Wilmette, Wil. 272.

4 RM. SUN PARLOR, HOT WATER HT., garage, grounds, congenial neighborhood; rent. Call Franklin 7900, Mr. Hamilton.

NEW UNUSUAL HS. ON LAKE; 7 RMS., 3 bath, 2 car gar. Glencoe 2105. Wab. 2258.

6 ROOM RESIDENCE, 2001 SHERIDAN-RD., Wilmette. Whitehall 4258.

EVANSTON, 5 RMS., GAR.; IDEAL home, and schools. Reas. Greenleaf 5929.

RENT—EVANSTON, HOUSE, 9 ROOMS. $100. Phone Sunnyside 4672.

BUNGALOW, 6 RM., FURN. HT., SGL. garage; $60 mo. 2113 S. 24-av., Maywood.

4 RM. BRK. RES.; H. W. HT., $55 MO. Also 112 Western-av., N. Park Ridge.

FOR SALE 2 BATHS; SELL $30,000 OR trade for lake N. Newcastle 2875.

TO RENT—FURNISHED HOUSES.

3 RM. COTTAGE COMP. FURN., $12 WK. 1 RM. cottage, $7 wk. Inq. 7 60th-st.

3 RM. FURN. HSE. RENT OR SELL; NORwood Pk. near R. W. sta. Newcastle 2875.

TO RENT—FURNISHED HOUSES.

BEAUTIFUL FURNISHED HOME ON THE riparian rights; private bathing beach; large grounds; 9 rooms; large sun parlor, glazed sleeping porch, 4 baths; oil burner, hot water heat; woodburning fireplace; Steinway piano; Frigidaire; 2 car garage; beautiful splendid transportation; 30 min. to Loop; 2 or 3 year lease. State financial references and size of family. Address K 328 Tribune.

TO RENT—BEAUTIFUL RESIDENCE IN restricted South Shore, completely furnished and equipped; large, light rooms; 3 bedrooms, 2 sleeping porches; large grounds beautifully landscaped; oil heat; 2 car garage; will lease for six months or longer at $300 per month. For appointment phone Dorchester 8706.

GLENCOE HOME.

Owner will rent brick home for summer months; 4 bedrooms, two baths, sleeping porch, and sun parlor.

JOHN F. HANN, INC.

1619 Sherman-av. Rogers Park 5115.

SMALL MODERN HOUSE, NORTH EVANSTON, furnished or unfurnished; excellent trans.; nr. lake and schools; elec. refrig. 2743 Girard-av., 1½ blks. north of Central-st. station. Ph. University 4219R.

LAKE FOREST—CHARMINGLY APPOINTed home; 12 rms.; 4 master bedrooms, 3 baths, three maid's rms., bath; 2 car garage. May to Oct. J. L. Floyd Co., 110 S. Dearborn.

ON THE LAKE—SECLUDED LOCATION; 3 mi. from Ravinia Park; 10 rms., 6 bedrms., 4 baths, sun porch, sl. pch., 2 car garage. May to Oct. J. L. Floyd Co., 110 S. Dearborn.

FURNISHED 6 ROOM HOME; 1 YR. LSE.; large living room, garage; nat. fireplace; choice loc.; large grounds. Reasonable. Highland Park 2372 Sunday or eve.

MAY TO OCTOBER 1ST; FURNISHED bungalow, 5 rooms and glassed porch; large yard; 2 blocks C. R. & Q. station; $70; Protestants. Phone La Grange 4020.

N. EVANSTON, 7 RMS., LARGE YARD, porches, beau. furn., linen, silver incl. May 1st for summer, $125 mo. Univ. 9833.

FURNISHED AND UNFURNISHED HOMES on N. Shore.—MRS. FULLER, 1618 Chicago-av., Evanston. Greenleaf 7229.

TO RENT—WINNETKA 6 R. HSE., SUN par., slp. pch., gar. adults. Winn. 1781.

IN RAVENSWOOD—NEAR SCHOOL, FURN. cottage, 8 rooms, gar. Longb. 6979.

WANTED—TO RENT—HOUSES.

WILL RENT BUNGALOW — NORTH OF Lawrence-av., May 1st or sooner; 3 in family. With best references. Write full particulars and price. Address J L 191, Tribune.

LONG LEASE — WILMETTE-AV., PARK ht., natural fireplace, 2 baths, large lot. May 1. Briarcrest 6460.

WANT TO RENT NORTH SHORE FURnished home for the summer or longer. Desire 3 or 4 master chambers. Call Miss Fouchi, Superior 1859.

5 OR 6 ROOM BUNGALOW OR 6 ROOMS, 1st floor, Northwest side. Reasonable rent. Mansfield 2185.

NEW BUNGALOW OR TWO FLAT APART. ment. North or Northwest; small family Gentiles. Call Briargate 9104.

5 RM. BUNGALOW OR FLAT, 2D FLOOR, West or Northwest; 2 car garage. Address K C 217, Tribune.

BUNGALOW, 6 RMS., MOD., GD. TRANS.; N. S.; nochild. Address F Y 583, Tribune.

BUNGALOW OR HOUSE—5-6 RM., WITH gar., N. or N. W. Phone Irving 0018.

TO RENT—SUMMER RESORTS.

NEW COTTAGES, EQUIPPED, FOR RENT or sale, on beautiful Blue Lake; good fishing; prices reasonable. Make your reservation. S. Wright, Minocqua, Wis.

4 ROOM SUMMER COTTAGE FOR RENT; 1 hour n. w. of city; will rent very cheap for season, or week, or month. Address J S 278, Tribune.

TO RENT—NEW COTTAGES, FURN., LAKE front; elec., water. Dr. Corbin, Antioch Ill.

WANTED—AT SUMMER RESORTS.

SUMMER HOME, NORTH.

Six or seven rooms within sixty mile radius of Chicago; commuting service essential. Address K E 129, Tribune.

SUMMER COTTAGE FOR MAY AND JUNE; waterfront; good transportation. State price. Address Q 571, Tribune.

TO RENT—APARTMENTS.

SOUTH.

General List.

4-5-6 ROOMS.

S. E. COR. 54TH-PL. AND GREENWOOD, MODERN, large, light apts. Exc. trans. Nr. university. Decorate to suit. MODEL apt. open for inspection. Very reasonable rent. AGENT ON PREMISES.

4-5 ROOMS, $55 AND $67.50.

7401-03 RHODES-AV.

Large, light, modern; rooms dec. to suit tenant. Agent on premises.

4 FULL ROOMS, $53.

7801-11 YATES-AV. MODEL decorated apartment open for inspection. NEW BLDG. Large, light, modern rooms, decorated to suit tenant. AGENT ON PREM.

3 ROOMS, $50.

825 E. 52D-ST. NEW BUILDING. Beautifully decorated; excellent transportation; near park; open for inspection. AGENT ON PREMISES.

2-3-4 ROOMS, $50 UP.

S. E. COR. 91ST AND LOOMIS. New building; 1 block to R. I. Will dec. to suit. AGENT ON PREMISES.

4-5 ROOMS, $57.50 UP.

S. W. COR. 81ST AND ADA. New building. Large, light rooms. AGENT ON PREMISES.

EDWARD M. BERTHA & CO.

11 S. La Salle. Phone Randolph 2046.

4900 DREXEL-BLVD.

S. W. CORNER.

TWO TO SEVEN ROOMS.
5 ROOMS, 1 OR 2 BATHS.
6 ROOMS, CORNER, 2 BATHS.
7 ROOM APT., 3 BATHS, WITH 3 exposures, south facing large estate.

Extra large sunny rooms. Canvassed walls, fireplaces. Free icing, tiled baths, cross ventilation. Sound-proof. Driveway. Beautiful view.

NEW FAST BUSES AT DOOR.

25 MINUTES TO LOOP.

Most beautiful bldg. on Drexel-blvd. Built, owned by owner. Reas. rents.

AGENT ON PREMISES.

ROSENBERG & LURIE,

178 W. JACKSON. WAB. 6589.

WILSHIRE APTS.

Close to I. C., elevated and surface.

6450 KENWOOD-AV.

Furnished and unfurnished new 1-2-3-4 rm. apts., large, light rooms, closets extra bed; elec. refrig. vent., elev.; free gas; $55 and up. Manager in lobby. Dorchester 6705.

BERKSHIRE APTS.

7000 EAST END-AV. DOR. 10179.

New 2-3 rms., all outside, airy; canvas walls; extra large free gas and refrig.; elev. Mgr. on prem. Attrac. rent. I. C., surf., bus.

SEVILLE COURT APTS.

Close to I. C. express and surface.

N. W. COR. 73D-PL. AND JEFFERY.

New 1-2-3-4 rms., with large close.; free gas and refrig.; ext. bed, etc. $55 up. Manager in lobby. Midway 6187.

2-3-4-5 ROOM APTS.

At 7650-52 and 7709 Eggleston-av. Also N. E. cor. 77th and East End. $47.50-$65. Stewart 1445. Elec. refrig. Valuable concess.

S. A. BERNBACH & CO.

6803 STONY ISLAND-AV. MID. 3500.

6805 Ridgeland, 3 rms., sun par. $55
6734 Ridgeland, 4 rms., refrig., s. p. ..$72.50
6715 East End, 4 rms., refrig., s. p. ..$72.50
6908 Dante, 4 rms., refrig., gas, por. ...$70
1745 E. 68th, 4 r., refrig., sun par. ...$70
2334 E. 76th, 4 r., fr. gas and refrig. ..$75
6721 Cornell, 4 r., refrig., sun par. ...$80
1050 E. Marquette, 4 rs., refrig. $62.50
6559-61 University, 5 r., refrig. .....$70-$75
8237 Clyde, 5 r., fired. por., refrig. $90
2222 E. 70th-pl., sun par., refrig. $95
6803 Ridgeland, 5 r., sun par., refrig. ..$90
1432 E. 65th-st., 6 r., sun par., refrig. ..$95
6808 Ridgeland, 6 r., sun par., refrig. ..$95
2234 E. 70th-pl., 6 r., 2 baths, refrig. ..$130

HYMEN & STENHOUSE

1152 E. 55TH-ST. PLAZA 8680.

THREE ROOMS.

1142 E. 55th, kit., in-a-door, new .... $40 up

FOUR ROOMS.

5856 Drexel-av., 3 rms., dec., Gen. Elec. ..$67.50
5932 Indiana, in-a-door; free gas, refr. 70.00
5302 University, in-a-door; free refr.. 75.00

FIVE ROOMS.

5306 University-av., new bldg., Frig. .. 90.00
5112 Ingleside, 2 baths, S. P., el. ref. 100.00

SIX ROOMS.

5114 Ingleside, 2 baths, s. p., el. ref. 115.00
5206 Ingleside, 2 baths, s. p., el. ref. 125.00

EIGHT ROOMS.

5336 Drexel-av 80.00

APARTMENT BARGAINS.

6500 Dorchester, 2 rms. $42.50
6343 Dorchester, 2 rms. 50
1404 E. 63d-st., 4 rms., 2 in-a-doors 45
1406 E. 63d, 4 rms., furn. 50
6401 Ellis-av., 5 rms., refrig. 60
7827 Yates, 5 rms., elec. refr. 60
6131 Greenwood-av., 6 rms. 95

HOPKINS & BOWLES, PLAZA 2600.

SOUTHWEST CORNER

76TH AND MORGAN-STS.

Attractive 3 room and 4 room apartments, all with kitchenettes. New building. Electric refrigeration. All rooms light. Low rents. Agent at building today.

S. W. Cor. 83d and May-st.

9116 ESSEX-AV.

2-3-4 rm. apts.; $46 and up. Elec. refrig. 5 rms., stm. ht.; $60 a month. Concession. Ph. Beverly 7770 or Triangle 6676.

1127 E. 81ST-ST.—$60-$65-$70-$75; NEW 3-4-5 r.; I. C., schls. Tri. 8358. Res. 2204.

TO RENT—APARTMENTS.

SOUTH.

General List.

Frank H. Lang & Son

SOUTH SHORE
HYDE PARK
WOODLAWN

APTS. MARKED * AVAILABLE NOW. OTHERS MAY 1.

1 ROOM, $35.*

1520 E. 67TH-ST.

Large, airy rms., free gas, in-a-door bed; 1 blk. to I. C. sta. and Jackson Park.

2 ROOMS, $50.*

6704 BLACKSTONE-AV.

Large, light rms., fireproof bldg.; 1 block to I. C. station and Jackson Park.

3 ROOMS, $60.00.*
4 ROOMS, $67.50.*

New bldg., very modern; large rms.; in-a-door; will decorate to suit.

3 ROOMS, $55.*

1435-45 E. 67TH-ST.

FREE ELEC. REFRIGERATION.

Choice apts. in mod. bldg.; close to I. C. sta., surface, bus line and Jackson Park.

4 ROOMS, $70.

7000 MERRILL-AV.

ELECTRIC REFRIGERATION.

Modern corner bldg.; best part of South Shore; large rms.; sun par.; near I. C.

4 ROOMS, $60.
5 ROOMS, $75.

S. E. COR. 60TH AND RHODES-AV.

Large, light rms., sun parlors, high class bldg.; overlooking Washington Park.

4 AND 5 ROOMS.*

5450 CORNELL-AV.

G. E. REFRIGERATION.

High class apts. in modern bldg.; all large outside rms.; new electric fixtures; beautifully decorated; nr. I. C. sta., surf., bus line and Jackson Park.

5 ROOMS, DE LUXE.*

7830 LUELLA-AV.
7843 PAXTON-AV.

Very high grade six apt. bldg.; extra large rooms; living and dining rm. in front; front and rear sun rooms; colored tile bath; special elec. fixtures; many other attractive features.

6 ROOMS, $70.00.

822 OAKWOOD-BLVD.

Light rms. Good location. One block to I. C. station; outer drive, L surface and bus lines.

6 ROOMS, $85.*

6230 INGLESIDE-AV.

Good location in Woodlawn; 6 apt. bldg.; near L and 63d-st.

6 ROOMS, $85.00.*

6536 ELLIS-AV.

G. E. REFRIGERATION.

Fine location in Woodlawn; large rms.; screened porch; very good value.

6 ROOMS, 2 BATHS, $100.

1426 E. 66TH-PL.—1ST OR 2D.

Modern bldg.; elec. refrig.; sun par.; 1 blk. to I. C. sta., surf., bus, and park.

7 ROOMS, $80.

6238 CHAMPLAIN-AV.—3D.

Large, light outside rms.; good transp.

Frank H. Lang & Son

1516 E. 67th-st. Mid. 6000.

OPEN SUNDAY 1 TO 6 P. M.

See These Before You Sign!

REAL VALUES IN SOUTH SHORE APTS.

5 ROOMS.

1704 E. 69th-st., 2d; I. C.; G. E. refrig. $100
6853 East End; sun parl., elec. refrig. .. $ 90
1708 E. 69th-st., elec. refrig., I. C. 90

6 ROOMS.

7417 Colfax, elec. ref., in-a-door, 1st-3d .. $ 70
7504 Stony Island-av., 2d floor 55
1360 E. 67th-pl., glazed porch, 1st 75
1704 E. 69th-st., 3d floor, gas, refrig. .. 75
7515 Cornell-av., in-a-door, sun parlor .. 65
7317 Cornell-av., in-a-door, 3 closets 60

ROOMS, 2 ROOM KITCHENETTES.

1506 E. 67th-pl., nr. I. C., trading, pk. $ 60
6721 Blackstone-av 55

CALL FOR OUR COMPLETE LIST.

JAMES ADAMS & CO.,

7800 STONY ISLAND-AV.

REASONABLE APTS.

1411 E. 65th-pl., nr. I. C.; 6 rms. $72.50
6245 Kenwood-av., 6 rms. 55.00
5719 Drexel-av., 5 rms., sun par. 75.00
730 Oakwood, 5 rms., outs. light 60.00
4705 Lake Park-av., 5 rms. 50.00
5469 Cornell-av., 4 rms., s. p., refrig. .. 85.00
6600 Kenwood-av., 4-5 rms. $57.50- 62.50
822 E. 57th-st., 4 rms. 60.00
908 E. 57th-st., 4 rms. 50.00
723 W. 59th-st., stove, des. 4 rms. 35.00
4963 Lake Park-av., 3 rms., modern .. 65.00
5302 Cornell, 3 rms., refrig. 65.00
1300 E. 47th-st., 3 rms. 50.00
5308 Kenwood, 2 rm. kit., new 50.00

FREAR-DELAPLANE CO.,

5303 Hyde Park-blvd. Hyde Park 7000.

Open evenings and Sundays.

4 LARGE ROOMS, $65

General Electric Refrigeration.

7205-13 BENNETT-AV.

[2 BLOCKS WEST OF JEFFERY-AV.]

2 blocks to I. C. sta., 18 minutes to Loop; near to schools, churches, theaters, and 71st-st. shopping district.

1938-46 E. 74TH-ST.

[HALF BLOCK WEST OF JEFFERY.]

NEW MODERN BLDGS.

3½-4 ROOMS, $72.50.

Elec. refrig.; dressing closets, tile baths, showers, roll-away beds.

Agents on premises both buildings.

ASTONISHING RENTAL OFFER.

In order to fill building we offer very attractive leases to desirable and discriminating tenants.

7742-44 SOUTH SHORE-DR.

3 and 4 rms., G. E. refrig.; every modern feature. Bus at door; 2 short blks. to I. C. sta. Agent on premises.

CARROLL, SCHENDORF & BOENICKE, INC.

2624 E. 75th-st. South Shore 1663.

3, 4 and 5 Rms.

1039-41 E. 80TH-ST.

S. E. COR. DOBSON-AV.

Tile bath with shower, electric refrigeration, canvassed walls, arched openings; 1 block to I. C. station; close to school. AGENT ON PREMISES.

GLATT & PRICE,

8026 Cottage Grove-av. Vincennes 6920.

2 ROOMS, $47.50; 4 ROOMS, $62.50; 5 ROOMS, $80.

8000 ELLIS-AV.

Corner building; large light rooms, showers; back yard; 1½ blocks to I. C. station.

GLATT & PRICE,

8026 Cottage Grove-av. Vincennes 6920.

2, 3, 4 AND 5 ROOMS.

$35 TO $62.50

General Electric refrigeration, shower baths, inlaid linoleum on kitchen floors, cabinets. Every latest convenience.

OFFICE OPEN SUNDAY, 11 TO 5.

E. J. Stafford, 1126 E. 55th-st. Mid. 4794.

5222-40 DREXEL-AV.

High Grade 3, 4, 5, 6 R. Apts.

Extra in-a-door beds, built-in tubs, and showers; Craftex walls and Titanized painting; mech. refrig.; loads of clos. space; blk. from car and bus line, very reas. rents. Agent on prem. till 10 p. m. Apply office, 5220 Drexel, or call Dorchester 1210.

6715 PAXTON-AV.

2 rooms, $50; 3 rooms [with or without bedrm.], $55-$60; 4 rms. [two bedrms.], $70; 5 rms., $75-$80. Elec. refrig.; near Jackson Pk. and lake; good schools and trans. See agt. on prem. or phone Mr. Hulbert, Central 4870.

2, 3, AND 4 ROOMS.

7108-18 MERRILL-AV.

Furnished or Unfurnished.

Large liv. rms., in-a-door beds, bedrms., dinette and kitchenettes; 2 blocks to I. C. Bryn Mawr station. Agent on premises.

The MIDWAY-WOODLAWN

8 STORY FIREPROOF.

2, 3 AND 4 ROOM APARTMENTS, FURNISHED OR UNFURN. ALL TRANSP.

6104-8 WOODLAWN-AV.

New Building—2-3-4 Rms.

I. C. trans. Canvas walls, tile baths, free elec. refrig. Mod. Rental conc. N. E. cor. 66th-pl. at Dorchester. Agent on premises.

7646 INGLESIDE-AV.

Hyde Pk.; 3-4 rm. apts., with elec. refrig., $57.50-$65. Agent on prem. M. J. Warner & Co., 7643 Cottage Grove. Triangle 6326.

Concession. Mod. 2-3-4 Rms.

7128 Merrill-av., nr. I. C.; gas, refrig. free; in-a-door; low rental. Midway 8725.

JAMES G. BARSALOUX, Inc.

1501 E. 63d-st. Hyde Park 0010.

SEND FOR OUR COMPLETE LIST.

TO RENT—2138 INDIANA-AV., 2 TO 4 RM. kit.; stm. ht.; new, dec.; low rent for jan. or Robert F. Shanklin & Co., 111 W. Washington-st.

3 AND 4 ROOM APTS. LARGE ROOMS; elec. refrig.; rollaway beds; 1 block I. C. 8211 Ellis-av.

VERY CLEAN, LT. 3-4 RM. KIT. APTS., nr. R. I. L. $47.50-$67.50. 6438 Harvard.

TO RENT—APARTMENTS.

SOUTH.

General List.

NEW BUILDINGS

I. C. ELECTRIC TRANS.

1-2-3 ROOMS,
6938 CREGIER-AV.
AGENT ON PREMISES.

2-3 ROOMS,
6916 CLYDE-AV.
AGENT ON PREMISES.

3-4 ROOMS,
8016-18 EVANS-AV.
AGENT ON PREMISES.

4 ROOMS,
7645-53 EAST END-AV.

7800-08 PHILLIPS-AV.

8209-13 ELLIS-AV.

8212-20 DREXEL-AV.

8354-56 MARYLAND.
AGENT ON PREMISES.

4-5 ROOMS,
8343-45 RHODES-AV.
8351-53 RHODES-AV.

5 ROOMS,
6946-48 PAXTON-AV.
AGENT ON PREMISES.

FEATURING:

1. CANVAS WALLS.
2. TILE BATHS AND SHOWERS.
3. FREE ELECTRIC REFRIG.
4. ARCHED DOORWAYS.
5. METAL STRIPPED WINDOWS.
6. ABUNDANT CLOSET SPACE.
7. COURTEOUS RENTAL SERVICE.

Reasonable Rentals

WE HAVE 100 BUILDINGS FOR YOUR APPROVAL.

JOSEPH H. OPTNER

Sunday Call Plaza 5649.
Week Days Call Rand. 7232.

C. W. HOFF & CO.

4808-10 Dorchester-av., 7 and 8 rms., 3 baths, open fireplaces, Frigid. Must be seen to be appreciated.

4818-28 Dorchester, 5 rms., 2 baths. Genl. Elec. Open for inspection.

5434-6 Greenwood-av., 7 rms., handsomely dec.; Frigid. Agent on prem.

N. W. cor. 61st and Woodlawn, 5, 6 and 7 rm. apts., nicely dec. Open for inspection.

1024-30 Hyde Park-blvd., 4 and 5 rms., Gen. Elec.; all outside, $70-$100.

5424-30 Ellis-av., 4-5 rms., $60 up.

5488-90 Ingleside-av., 5 rms. $70

5488 Blackstone-av., 4 rms., in-a-door $60

1373 E. 55th-st., 3-4 rs., mod. $50 up

1348 E. 55th-st. Hyde Park 2215.

OPEN EVERY EVENING.

SEE THESE TODAY!

PROMPT AND EFFICIENT SERVICE.

5229 Woodlawn-av., 3-4 large, light rms., elec. refrig., in-a-door, lge. dress. closet.

5300 Woodlawn-av., 4 lge. light rms., sun parlor, in-a-door, elec. refrig., new fix.

940 E. 56th-st., 4-5 lge. light rms., sun porch, sec. refrig., c. fixt. and stoves.

1213 E. 53d-st., 6 lge. light rms., sun parlor, 2 baths, elec. refrig., beaut. dec.

1216 E. 53d-st., 6 lge. light rms., sun porch, priv. rear porch; elec. refrig.; gar.

5135 Greenwood-av., 6 lge. light rms., sun parlor; mech. refrig.; beautifully dec.

5554 Ellis-av., 6 lge. light rms., near University of Chicago and parks, $65.

6157 Ellis-av., 3-6-7 light rms., $50 up.

HOWARD & ORR CO.,

1458 E. 53d-st. Hyde Park 0126.

ATTRACTIVE MOD. APTS.

8053 Dobson, 6 rms., elec. refri., ex. lav. $85
6042 Champlain, 6 rms., ex. lav. $75
8412-28, 8615 Drexel, 5 rms., el. ref. ..$75
8462 Yates-av., 5 rms., elec. refrig. $75
8229 Jeffery, 5 rms., canvas walls, elec. ref., tile bath, inlaid linoleum, gar. $90
2019 E. 51st, 5 r., canv. walls, ar. sch. $60
5.00 Elizabeth, 5 rms., elec. ref. $65
1645 E. 74th-pl., 5 rms., in-a-door, ref. $75
8057 Dobson, 4 rms., in-a-door, very at. $67.50
7442 East End, 4 rms., in-a-door, elec. ref. $65
8320 Crandon, 3 rms., kitch., in-a-door. ..$55
841 E. 80th, 2 rm. kit., I. C. trans. $50

MAX SWARTZ.

7031 Jeffery-av. Saginaw 6220.

See These Apts. Today.

ENGLEWOOD DIST., 4-5 ROOMS.

414-32 W. 74th-st., near Stewart-av., R. I. suburbs, free electric refrig., in-a-door bed in 4 room apt. ..... $65-$85

WOODLAWN DISTRICT, 5-6 ROOMS.

6201 Greenwood-av., I. C.; lge. rms. $75-$90
6517-19 University, 4 lge. rms. $70

BEVERLY DIST., 3-4-5 ROOMS.

9121 Lafin-st. New bldg., 5 rms. and sun parlor, in-a-door bed, and surf.; free elec. ref.; garage $90
8701-11 Morgan, 4 r., free electric refrigeration, Rock Isl. trans. ....$65-$67.50
9114-18 Ashland, 3 r.; elec. ref.; R. I. $60

BARRETT BROS.

9041 S. Ashland. Cedarcrest 1600.

4408-14 DREXEL-BLVD.

4420-28 DREXEL-BLVD.

IMMEDIATE OCCUPANCY.

HIGH CLASS 3-4-5 ROOM APTS. EVERY CONVENIENCE, IN-A-DOR BEDS, ETC.

Free Electrical Refrigeration.

ONLY $62.50 UP

BEST VALUE IN CHICAGO.

Apt. on prem. daily till 10 p. m. Drex. 2200.

7200

South Shore Drive

15 MIN. BY AUTO TO LOOP

Choice two, three, four room apts. in best location of this district, on the real South Shore-dr., east of I. C. R. R. Very reasonable rent. Bus at door. Manager on premises. Saginaw 9399.

3 and 4 Rooms

8143-47 ELLIS-AV.

Electric refrigeration, tile bath with shower, canvassed walls; 1 blk. to I. C. and shopping center. REASONABLE RENTALS.

GLATT & PRICE,

8026 Cottage Grove-av. Vincennes 6920.

2-3-4 Rms., $47.50 to $60

7015-27 MICHIGAN-AV.

Free electric refrigeration; in-a-door beds; kitchenettes. SEE JANITOR AT 7025 MICHIGAN-AV.

GLATT & PRICE,

6827 Stony Island-av. Dorchester 8800.

3 and 4 Rms., $60 to $75

8019-25 CHAMPLAIN-AV.

Electric refrigeration, showers; every room is large and light. AGENT ON PREMISES.

GLATT & PRICE,

8026 Cottage Grove-av. Vincennes 6920.

7201-19 YATES-AV.

3-4 ROOM APARTMENTS.

4 RM. APARTMENTS HAVE 2 BEDRMS.! Large rooms. Fireproof building. Best service. 1 block I. C. South Shore station, bus, surface; 2 blocks to lake; $60-$65.

AGENT ON PREMISES.

HARCOURT APARTMENTS,

$35-$40-$50-$60-$65-$80.

1, 2, 3, and 6 rms.; newly decorated; excell. transp. and shopping center; near C. of C. and Jackson Park. See Mr. Salter, 1377 E. 57th-st. Hyde Park 8031.

2, 3, AND 4 ROOMS.

7235-45 JEFFERY-AV.

Large liv. rm., bedrms., dinettes and kitchenettes with free refrigeration; in-a-door beds and many built in features; one block to I. C. and shopping district. Agt on premises.

New 3-4-5 Room Apts.

$52.50 and up.

4441 GREENWOOD. Lge., light apts.; elec. refrig.; exc. transp. See janitor.

7030 EAST END-AV.

3, 4, and 5 rm. apts. in new bldg., near I. C. transp. and shopping center. These apts. have mechanical refrig. and attractively appointed throughout. Call CENTRAL 4870.

TO RENT—N. W. COR. ELLIS-AV. AND Pershing-rd. (39th-st.), beaut. 2, 3, and 4

TO RENT—APARTMENTS. SOUTH. Four, Five, Six Rooms, and Larger.

"Something Different".....

and that's what we have in our 6 and 7 room apts. at the Shoreline. These 6 and 7 rooms are not wieldy stereotypes of the ordinary large apartment—these are fashioned for your individuality! They are in a delightful location too—just across from Jackson park, Outer drive and Lake Michigan, veritably in the heart of the South Shore. Prepare now for a gay summer, a majestic fall and winter at the Shoreline. Remember, our model apartment is open for inspection.

The SHORELINE
2231 E. 67TH-ST.

De Luxe
10 Room Bungalow Apartment

15TH AND 16TH STORIES OF THE SHORELINE APTS., LIVING ROOM 24, STORIES HIGH, TWO LARGE PRIVATE GARDENS, 4 COLORED TILE BATHS, A VIEW INCOMPARABLE, OVERLOOKING THE LAKE AND JACKSON PARK; AN IDEAL HOME FOR A MAN OF WEALTH, WHO MUST HAVE THE BEST. SHOWN BY APPOINTMENT ONLY.

THE SHORELINE
2231 E. 67TH-ST. MIDWAY 3633.

4 AND 5 ROOMS
5022-46 WOODLAWN-AV.
ACROSS FROM MADISON PARK.

These beautiful apartments, with in-a-dor beds, giving them 4 and 5 room efficiency, are being offered at under the market prices in order to have a fully rented building; they have tile baths with showers, are attractively decorated on canvas, have convenient linen closets and many other features; all rooms are spacious and well planned; apartments face a beautiful landscaped terrace; rentals $80 to $135. Resident janitor or agent.

CARROLL, SCHENDORF & BOENICKE, Inc.
953 E. 47th-st. Ken. 1610.

5 Rooms—2 Baths
6926-28 PAXTON-AV.

One of South Shore's newest six flats; tile bath and kitchen; glazed rear porch; canvased walls and many other modern features. OUR AGENT WILL SHOW.

GLATT & PRICE,
6827 Stony Island-av. Dorchester 8800.

BEST 6 ROOMS
IN HYDE PARK—$100.

5527-29 Dorchester; large rooms, 2 private porches; large back yard. General Electric Refrigeration.

SOUTH SHORE INVESTMENT CO.
2547 75th-st. Regent 3600.
OPEN EVENINGS AND SUNDAYS.

4 Rooms, $60-$65
7702-04 BLACKSTONE-AV.

Free electric refrigeration; rollaway bed; large, light rooms; 2 blocks to I. C. and direct car. AGENT ON PREMISES.

GLATT & PRICE,
6827 Stony Island-av. Dorchester 8800.

SPACIOUS
6 RMS., 2 BATHS, $125.

7542 Kingston-av., 2d., glzd. pch., elec. refrig. Largest rms. in South Shore; 7 rm. efficiency. Ideally located and 2 blks. from I. C. sta. Open for inspection.

CARROLL, SCHENDORF & BOENICKE, INC.
2624 E. 75th-st. South Shore 1660.

6 Rms., 2 Baths, S. Par.
7000 PAXTON-AV., 2-3 FL.

Most delightful apts. in So. Shore; reas. Every rm. is spacious, airy, and cheerful; canvased walls, din. and living rms. across frt.; 9 closets; G. E. refrig.; excel. trans. nr. I. C. Owner, J. Goodman, Fairfax 4726.

4 AND 5 ROOMS,
$55 TO $75.

7801 Kingston-av. Every modern convenience. NOT COURT APTS. Will decorate to suit tenant. Agent on premises.

CARROLL, SCHENDORF & BOENICKE, INC.
2624 East 75th-st. South Shore 1660.

4 ROOMS, $60.
7605 DREXEL-AV.

Unusually attractive lg., light rms.; newly decorated; ample closet space; rollaway bed; convenient to schools, churches and shops. Agent on prem., or call Triangle 5060.

6 AND 7 RMS., 2 BATHS.

1325-27 E. 52D-ST. $75 TO $110. MODERN APTS., LARGE, LIGHT ROMS; DECO SUITE. OWNER, HOME PHONE, RE-GENT 3000; OFFICE PHONE, WENTWORTH 7170.

4743 DREXEL-BLVD.

9 rooms, sun parlor, 3 baths, elec. refrig. Beautiful apt. Possession May 1st. Inquire 2d apt., or L. M. SMITH & BRO., 3947 Cottage Grove-av. Drexel 4710.

1111 W. 95TH-ST.

7 rm. apt.; steam heat; newly decorated; Rock Island R. R. and surface lines transportation. Immediate possession. Rental $55.

PETER TUTULES,
111 W. Washington-st. Dearborn 2389.

8251 DREXEL-AV.

Modern 5 rm. apt., canvas walls, colored tile bathrms.; crystal fixt.; elec. refrig.; excellent transp. See janitor, 8243 Drexel; or phone Dor. Stewart 3961.

4 ROOMS DE LUXE.

Large, light, airy r., s. exp., tile walls and showers; elec. refrig.; in-a-door bed; 5 min. to L., surf. and R. R.; $67.50 and up.

6515 Harvard-av. Normal 2942.

TO RENT—DE LUXE 4 R. APT. STRICTLY modern in every respect, including free refrig. Don't miss seeing these before renting elsewhere; moderate prices. Agent on premises. 7537-39 Essex-av.

648 HYDE PARK-BLVD. 4 AND 5 LARGE, light rooms with most modern decorations; beautiful landscaping; Frigidaire; $62.50 up. Possession now. Remi J. Krick on premises.

4-5-6 RMS., $65-$85-$105.

High class apts., 5s, 6s; have liv. rm. and din. rm. across frt.; extra lge., lt.; br. schls., I. C., surf. 8017 Maryland. Tri. 4955.

MODERN 2D APT.—6 EXTRA LARGE, light, sunny rms., car., side dr., G. E. refrig., 7 closets. Nr. I. C. and surf. May 1. 7248 Consistory-av., Dorchester 6574.

4-5 RMS.—GLAZED PORCH

Large rooms, canvas walls, elec. refrig. All modern. Investigate. 7715-17 Yates-av.

8219 EBERHART-AV.

New bldg.; 6 rms., 3d apt.; all outside light; elec. ref.; garage. Atlantic 2200.

6 RMS., 2 BATHS

Modern apt.; large rms.; elec. refrig.; rent reas.; gd. trans. 5422 University. Mid. 3420.

5470 EVERETT-AV. MODERN 6 ROOMS, 2 baths. Will decorate to suit tenant. Reasonable. Much to Jackson pk. and beach. I. C. 3 minutes to loop. Plaza 0469.

Reduced Rental, 6-7 Rms.

2 baths; newly decorated. 822-26 E. 45th-st. See apt. Levy, 820 E. 45th-st.

BRAND NEW BLDG.; 2 BLK. I. C.; 4 RMS. Modern; ex. kitchenette; tiled bath. Modernistic ex. Rollaway. $62.50. Chesterfield 1168.

4 AND 5 RMS., $67.50 UP. 6. E. REFR. 5 un par., pri. pch.; cor. bldg.; 2 blk. to I. C. sta. 1400 E. 66th-st. Mid. 10188.

6 LGE. RMS., 2 BATHS, SLP. PCH.; ALL mod. conv.; in co-op. bldg.; 1 blk. I. C. trans. 8514 E. 76th-st. Sarinaw 7471.

1622 E. 74TH-PL., 5 RM., 2 FLAT, AT top floor, home and yard. $65 a mo. Garage $5 extra. Free rent in May.

6766 BLACKSTONE-AV., CHOICE 5 RM. apt., extra lge. liv. rm., ex. toilet, nr. I. C. exp. and Univ.; $95. Phone Midway 0903.

10616 PARK-AV. 6 RMS., MODERN brick, h. w. ht.; near I. C. and surface trans.; garage, included. Pullman 7906.

8542 BENNETT-AV. BEAUTIFUL NEW 6 rms. electric refrig.; large light rms. modern; immediate poss.; $72.50. Regent 4638.

MOD. 6 LGE., LT. RMS., 2—ELEC. REFR., glzd. pch.; gar.; $80. 7226 So. Park-av.

6 ROOMS, INCLUDING BREFST. RM. AND garage, $110. 7033 Cornell-av.

RT. 1, 3 BEDRMS. ONE 14X14; BLK. to I. C. store; $85. 1180 E. 51st-pl. Tri. 8358.

7 RMS., 2 BATHS; FREE ELEC. REFRIG. 6727 Cornell-av., 3d. Plaza 1664.

MODERN 5 R. IN TWO APT. BLDG. 7318 Cregier-av. Garage available.

TO RENT—VERY DESIRABLE 4 ROOM apartment. Call Plaza 9383.

E. E. COE, 73D-COLES. 6-7 RMS., 2 BATHS; refrig.; blk. lake, 2 blks. surf., I. C.; $130.

5 LGE. RMS., STOVE HT., NO CHILDREN. 5049 Princeton-av.

TO RENT—APARTMENTS. SOUTH. Four, Five, Six Rooms, and Larger.

Hyde Park
5124 Kenwood

DETACHED 3 APARTMENT BUILDING.

First Floor
8 Rooms, 4 Baths

Second Floor
7 Rooms, 3 Baths

Sun parlors and slpg. pchs.
GARAGE IF DESIRED.
Decorated to suit tenant on two year lease.

Attractive Rental
PHONE STATE 9642.
MISS SPILLANE.

4—5 ROOMS
HYDE PARK
General Elec. Refrigeration.

5450-56 CORNELL-AV.

HIGH GRADE BLDG., NEAR I. C. STATION. FINEST LOCATION IN HYDE PK. BEAUTIFUL APTS., HANDSOMELY DECORATED, SHOWERS, IN-A-DOR BEDS, CLOTHES DRYERS, ETC. CLOSE TO THE LAKE, BEACH, PARK, GOLF LINKS, AND TENNIS COURTS.

Agent on Premises.
Frank H. Lang & Son
1516 E. 67TH-ST. MID. 6000.

MODEL APARTMENTS.

WE PAY MOVING EXPENSES.

The many new features in these 5 room apartments will surprise the housewife today. All rooms large and light, tile bath and shower, recessed fixtures and many other model features. Garage included in lowest rental on South Side. I. C. and bus transportation. One block from park and golf course. Must be seen to be appreciated.

12801 S. EMERALD-AV.

4 and 5 Rms., $70 to $85
8101-03 EVANS-AV.

Tile walled baths, showers, electric refrigeration, canvased walls, arched openings, every room outside; corner building; walk-distance to I. C. station. AGENT ON PREMISES TODAY.

GLATT & PRICE,
8026 Cottage Grove-av. Vincennes 6920.

4-5-6 ROOMS—2 BATHS.
$85-$150.

Unusually large, light and airy rooms; ultra modern appointments include tile baths, showers, Frigidaire, canvas walls, radiator cabinets and complete kitchen cabinet equip. Quiet, dignified neighborhood, yet only a few minutes to the loop by outer drive. I. C. exp. or bus. See owner.

1130 E. 46TH-ST., NR. WOODLAWN-AV.;

NEW BUILDING
4 AND 5 RMS., $75-$125.

1019 E. 40th-st., nr. Greenwood; elec. refrig., radio outlets, mirror bathroom, free gas and every up to date convenience; private garage available; move in now. Resident janitor or agent.

CARROLL, SCHENDORF & BOENICKE, Inc.
953 E. 47th-st. Ken. 1610.

Distinctive Apartment Homes
N. E. COR. HYDE PK. AND DREXEL-BD.

Beautiful 7-9-10 rooms with 2 and 3 baths, overlooking Washington Pk.; large solariums; elec. refrig. Will decorate to suit. Attractive rentals. See agt. on premises, or phone Mr. Rausch, Cent. 4870.

BEST FOR THE MONEY.

5034 Cottage Grove-av. 4-5 large, light rms., newly decorated, $42.50-$55.
4854 Cottage Grove-av., 6 large, light rms., newly decorated; $50-$55 a month.
902 W. 85th-st., 3 lrg., light rms., $60-65.

HOWARD & ORR CO.,
352 E. 47TH-ST. OAKLAND 1418.

STOP TODAY
AT
N. W. Cor. Hyde Park-blvd. and Woodlawn.
CHOICE 1 AND 7 RMS., 3 BATHS.
ULTRA MODERN .....$175-$190
One sublease very reasonable.
Agent on premises. State 6507.

ARE YOU EMPLOYED IN SO. CHICAGO OR VICINITY?

IF SO, WHY PAY SO. SHORE PRICE? SEE 9241-43 Clyde-av. New Bldg. 4-5 rms.; bead, dec.; canvased; elec. ref. shower; low rent. LAKE PARK SECURITIES CO., 950 E. 47th-st. Atlantic 2200.

4 ROOMS.

Located 1 block to Jackson park, I. C. trans., in 100% co-operative bldg., where all apt. have been sold; very attractive terms as owner must sell at once; monthly assess. $53.84. Can be seen Sunday. Miss Koch, 1518 E. 59th-st. H. P. 8550.

7555-57 SOUTH SHORE-DR.

4 and 5 rms., mod., all outside, facing lake and beach; nr. I. C., surface, and bus. Elec. refrig. Attract. leases to desirable tenants. Agents on premises.

CARROLL, SCHENDORF & BOENICKE, INC.
2624 E. 75th-st. South Shore 1660.

4 ROOMS—$52.50.
7120 WABASH-AV.

All lgs., outside rms.; private rear porch; lge. closets; ideal spot for children. Agent on prem., or call Triangle 5060.

6 Rooms, 2 Baths, Garage.
SOUTH SHORE—$125.

New bldg.; canvas walls, tiled kit., elec. refrig., good service. Owner in bldg. 7718 Phillips-av. Phone Saginaw 6232.

4 ROOM APARTMENTS.

Entirely modern, electric refrigeration, tile baths, showers. I. C. trans.; most reasonable in south shore district.

Apply 7334 Jeffery-av., 1st apt., or janitor.

BEAU. LG. 4 RM. APTS., $65, 6930-42 Crandon-av. Also 5 RMS. All lt. rms., in-a-door beds, Frigidaire, lg. closets; ideal loc., 2 blks. to I. C. bus. See jan. on prem. or call Plaza 3725, or Frank, 3638.

RIDGEWOOD COURT APTS.

H. P. 4-5 rms.; few apts. available to high class tenants; ultra mdn.; $65 to $100. 5418 Ridgewood-ct., 1 blk. west Dorchester.

7251 S. HALSTED-ST.

7 large rooms, 2 toilets; reduced to $75; garages in rear. Tenants will show. S. Friech. Central 2390 or Plaza 8280.

7437 JEFFERY-AV.

6 light, outside rooms; General Electric refrig.; reasonable rent.

8518 BENNETT-AV.

Modern 6 room, attractively decorated throughout; elec. refrig.; $75. Midway 4323.

BEAUTIFUL HOME APTS.

5229 Woodlawn-av., new, 4 lge., lt. rms., sun par., in-a-door, dress. rm., elec. refrig. HOWARD & ORR CO. 1453 E. 53d-st.

8200 DREXEL-AV.

4 and 5 rms., cor. apts.; elec. refrig.; tile bath, shower; nr. I. C. and Cottage Grove car. Friedman & Ryden, Triangle 3900.

6830 S. WABASH-AV.

Attractive 5 room apartment in 2 flat building. Nearly new bldg. Low rental.

6 RMS.—STM. HT., ELEC. 2D FLR. IN 2 R. bldg.; 2½ blks. to 67th I. C. and surface cars; $65. Phone Dorchester 9297.

DREXEL 4430—HIGH CLASS, 3 AND 6 rms., 2 baths; very reas. rent. See janitor or phone Oakland 3258.

7751 PHILLIPS-AV., VERY EXCLUSIVE 6 room apt.; G. E. refrigeration; attractive price. So. Shore 10332.

4734-6 INGLESIDE-AV. 6 RMS., 2 BATHS; sun p.; beau. dec.; elec. ref.; sacrifice $90; $95. Atlantic 2200.

BEAU. NEW 3 RM. FLAT—ENC. PORCH; kit. cab., icebox, lg. yard, nr. new schl.; stove, $50; R. I. X. surf. 1062 W. 104th-pl.

6 ROOMS, 2 BATHS, STEAM HEATED GARAGE; near I. C. Rent $150. 6134 Ingleside-av. Stewart 3176.

RHODES-AV. 7526—MAY 1ST OR SOONER, 5 clean, lge., airy rms., sep. pch.; all later fixt.; $60; incl. brick garage.

BEAUTIFUL 6 ROOM APARTMENT; H. W. heat; $75; garage. 9037 S. Latin.

5428 MARYLAND — 5 RM. APT., FRONT, rear sun par., el. ref.; only $65. Cal. 1481.

7 RM. APT., 2 BATHS, VERY HIGH CLASS; rent reas. 6726 Chappel-av.

6056 EGGLESTON—VERY FINE 4 RM. apt., frig., scr. pch. Normal 5155.

7601 EVANS—5 OR 6 LGE. RMS., GLZD. pch., steam ht., gd. trans. Rad. 0972.

SOUTH SHORE—6800 PAXTON, 4-5 SPAC. rms., stm. ht., shower, bath; concess.

1463 E. 67TH-PL., 5 RMS., SUN PARL., SL. porch; elec. ref.; nr. I. C.; $85. Dor. 4324.

TO RENT—APARTMENTS. SOUTH. Four, Five, Six Rooms, and Larger.

6858
SOUTH SHORE-DR.

An ideal apt. home overlooking South Shore Country Club and Lake Michigan. Large outside rooms. Canvased walls, butler's pantry, electric refrigeration; garage facilities adjoining premises. I. C. transportation. A personal inspection will convince you of the attractive features to be found in this beautiful apartment home.

5 Rooms, 2 Baths, $125-$135
6 Rooms, 3 Baths, $180-$200
7 Rooms, 3 Baths, $265
REPRESENTATIVE ON PREMISES.

NEW BUILDING

5 and 6 rooms—2 baths, sleeping porches.
N. W. COR. 76TH-ST.
AND KINGSTON-AV.

3 blocks from I. C. electrified transportation. Schools, churches, theaters, and beach within easy access.

Canvassed walls, special lighting fixtures. Abundance of closet room, separate cedar closets; colored tile baths, fixtures to match; showers, mechanical refrigeration, kitchen ventilation, electric dishwashers, porcelain lined refrigerators.

This is one of the most attractive apartment buildings in the South Shore district, offering exceptional rental values—$135 to $200 monthly to desirable tenants.

APPLY TO MR. FETTERLY.
7352 KINGSTON-AV.
SOUTH SHORE 5441.

1352-60 MADISON PARK.
5 AND 6 ROOMS
2 AND 3 BATHS

Large, light rooms with canvased walls, spacious closets, ventilated kitchens, elec. refrig.; exclusive park in residential terrace; close to lake, park, I. C. exp., surface lines, and bus; 1 block to Hyde Park-blvd. Open for inspection. Very reasonable rental.

CARROLL, SCHENDORF & BOENICKE.
1512 E. 53D-ST. DORCHESTER 6200.

AT THE WATER'S EDGE.

7425 SOUTH SHORE-DR.
Beautiful 4 and 5 rm. apts.; very exclusive; private beach; I. C., bus and surface trans. Agent on prem.

McKEY & POAGUE.
REGENT 0410.

4401-9 DREXEL-BLVD.
SPELLS DISTINCTION.

Elegant 6-7-10 room apts., with 2 and 3 baths; spacious, light rms.; striking arrangement; immed. possession; will decorate to suit; reduced rentals. See agt. on prem. or phone Central 4870. Mr. Rausch.

4 and 5 Rooms, $70 to $85
6602-08 BLACKSTONE-AV.

Exceptionally large rooms; General Electric refrigeration; near bus, I. C., street car, park, and shopping district. SEE AGENT, ON PREMISES.

GLATT & PRICE,
6827 Stony Island-av. Dorchestr 8800.

4 and 5 Rms., $62.50-$70
122-132 E. 78TH-ST.

All outside rooms; 1 blk. to grammar school. AGENT ON PREMISES.

GLATT & PRICE,
8026 Cottage Grove-av. Vincennes 6920.

S. E. CORNER 47TH AND LAKE PARK. I. C., surface car at door.

New, redecorated, 4, 5, and 6 rm. apts., steam heat, hot water, janitor service.

RENT $42.50 TO $55.
Janitor on premises.

FREAR DELAPLANE CO.,
5303 Hyde Park-blvd. Hyde Park 7000.
4100, 4101, 4350 WASHINGTON-BLVD.

4 ROOMS, $60.

ELECTRICAL REFRIGERATION.
Owner to fill several vacancies has reduced rental to this low figure; apts. and bldg. are excellently maintained; 3 blocks to I. C. Agent on premises.

6601 MINERVA-AV.

7 ROOMS, 2 BATHS.

6821-25 Paxton-av., large light rooms, newly decorated, 3 crafted walls, refrigeration; garage; rental reduced to $175; immediate possession.

HEFTER & BEATTY, INC., Dor. 8706.

NEW BEVERLY APTS.

NR. 91ST-ST. R. I. STA., 24 MIN. LOOP. Beaut. 4 rms., free gas, el. refrig., rollaway bed, canv. walls, col. tile bath, porcelain kitch. cab.; $70-$72.50. Also 6 lge. rms., $77.50. 1741 W. 91st., or Bev. 6900.

4 ROOMS, $65 TO $70.

7133-45 YATES-AV. FIREPROOF BLDG., canvased walls, tile bath; 1 block to I. C. and bus; 2 blocks to lake; immediate possession; free gas and ice.

HEFTER & BEATTY, Dor. 8706.

8 ROOMS, 3 BATHS.

7116 Coles-av., overlooking South Shore Country club and lake; high grade, newly decorated apartment; chauffeur's quarters if desired; best value in South Shore.

Hefter & Beatty, Inc. Dor. 8706.

TO RENT—S. E. COR. 64TH AND PARNELL [nr. Parnell Sta. Eng. "L"], 5 rms., stm. ht., reduced, $45-$50.

S. W. Cor. 60th and Maryland-av., 6 rms., stm. ht., $50-$55. See janitors or Robert F. Shanklin & Co., 111 W. Washington-st.

4 ROOMS, $52.50.

7201 LAFAYETTE-AV.
Very attractive lg., light rms., available now. Conv. to schools and shops. Agent on premises.

4 AND 3 ROOMS.

6909-25 Crandon-av., large light rooms, in-a-dor beds, refrigeration; immediate possession; reduced rents.

Hefter & Beatty, Inc. Dor. 8706.

6800 RIDGELAND.

5-6 rms., 2 baths, showers, electric refrigeration. All outside rms. Reasonable. Nr. I. C., surface and park. Hyde Park 3518.

4 ROOMS—FREE REFRG.

$57.50-$60, in-a-dors, lgt., attr. apts., So. west cor. 78th and Morgan. Agt. on prem. Went. 7465.

NEW 5 AND 6 RM. APTS.

Steam heat, electric refrigeration; $70-$75. 8718-24 Kingston-av., agent 8724 Kingston. Phone South Chicago 7900.

TO RENT—3300 ELLIS-AV. 4 TO 7 RMS. [fireproof], elev. serv.; stm. ht.; $40 up. See jan. or Robert F. Shanklin & Co., 111 W. Washington-st.

TO RENT—850 E. 64TH-ST. [CHOICE RES. loc.], 3d. 6 rms.; new, elec.; stm. ht.; reduced, $70. Robert F. Shanklin & Co., 111 W. Washington-st.

TO RENT—N. E. COR. LAKE PARK-AV. and 42d-pl., 7 rms., stm. ht., $80. See jan. or Robert F. Shanklin & Co., 111 W. Washington-st.

Woodlawn—$35-$65-$75.

Mod. 6-7 r. apts., stv. and steam ht., dec. to suit; surf. L. I. C. Midway 6934.

8 ROOMS—LIGHT, PORCH; 2 BLOCKS to University and Illinois Central. Rent $115. 5631 Dorchester-av., 3rd apt.

DREXEL, 4533-35—ATTRACT. LG. LIGHT 5 rms., glzd. porch, Frigidaire, $80; 2 blks. I. C. sta. Possession now. Stewart 1965.

ROOMY 5 AND 6 ROOMS—STOVE. I. C. transportation; $25 and $30.

WOODRICH BROS. 1200 E. 75th-st.

HYDE PARK—2 AND 3 BATHS, LIGHT, modern; decorate to suit; I. C. bus, surf.; $100. 5521 Kenwood-av., 2nd.

TO RENT—MOD. LARGE 7 ROOM APT. sunpar.; elec. refrig. 4211 Drexel-blvd. $150. Free to May 1st. Ph. Sen. 2348.

CALUMET-AV. 4857—FOR COLORED, 5, 6, and 7 rms., 1 blk. from Grand-blvd. Fine trans. See janitor or call Oak. 3140.

SO. W. COR. HYDE PARK-BLVD. AND Woodlawn; 5-6-7 rm. apts., sun porch, elec. refrig.; reas. rent. Mid. 8079.

SO. SHORE-DR. 7860, 1ST APT.—5 RMS., 2 b., $70. Hansen, So. Shore 5986.

6 AND 7 RMS.; STM. HT., $50 CONCESSION. Agt. on prem. 7231 Vincennes.

7439 JEFFERY-AV.—6 RMS., GLZD. PCH., elec. refrig. Near I. C. $75.

6 RMS., LGT., GLZD. PCH.; NR. I. C. AND surf.; reas. 1434 E. 67th-pl., 2nd.

$40.50—1 LGE. LGT., BEAUT. RMS.; I. C. surf., bus, park; Frigidaire. 6840 Dante.

$55-$65—5-6 NICE, COZY RMS.; C. SURF. "L", park. Janitor, 6538 Blackstone.

6742 PAXTON-AV.—5 RM., 3 FLAT BLDG., near park and lake; I. C. bus; reas. rent.

5540 ELLIS—1ST AND 2D FLOORS, NOW; 7 large, light rms. Dorch. 7386.

DREXEL, 7926—6 LGE. RMS., DOUBLE plumb., 20 min. to loop. Inquire 2s apt.;

TO RENT—APARTMENTS. SOUTH. Four, Five, Six Rooms, and Larger.

Apartment Home
with Private Beach

Enjoy this summer on your own waterfront swimming, boating, sailing; large play yard for youngsters; juvenile club room; 18 minutes from Loop, I. C. transportation.

One of these highly restricted homes is open to selected prospective owners at a fraction of its former price. A bargain for this week only. Meet the owners any night or Sunday at

7321
South Shore Drive

ARTHUR J. HOSS
1615 E. 67TH-ST. MID. 1300

6 ROOMS.

7025 Clyde-av., 3d., 2 baths, s. p., elec. refrig 115.00
6739 Cornell-av., 2d, s. p., glazed rear porch, elec. refrig 110.00
6730 East End-av., 1st, s. p., 2 baths, elec. refrig 110.00
1536 E. 66th-pl., 1st, 2 baths, elec. refrig 85.00
6543 University-av., 2d, elec. refrig. 75.00

5 ROOMS.

1424 E. 68th-st., 3rd, s. p., glazed rear porch, elec. refrig 87.50
7009 Clyde-av., 3d, s. p., elec. refrig. 87.50
2348 E. 70th-pl., 3d, s. p., elec. refr. 85.00

4 ROOMS.

7003 Clyde-av., 3d, s. p., elec. refrig. 75.00
2319 E. 73d-st., 3d, s. p., elec. refrig. 70.00
2346 E. 70th-pl., 1st, s. p., elec. refrig. 65.00
6852 Harper-av., 3d, s. p., elec. refrig. 62.50
630 W. Marquette-rd., 1-So., in-a-dor., elec. refrig 60.00
7658 Rhodes-av., 1st cor. apt. 60.00
216 E. 69th-pl., 2d, large rooms.... 50.00

Office Open Evenings & Sun.

6512 WOODLAWN-AV.
6 rooms, Electric refrigeration, $95.
5121 INGLESIDE-AV.
6 rooms, 2 baths, sun parlor, sleeping porch, elec. refrigeration, $105.
6346-50 KENWOOD-AV.
4 rooms, Electric refrigeration, $75.
1369 E. 50TH-ST., 2D.
6 rooms, Electric refrigeration, $80.
1515-21 E. 54TH-ST.
5-6 rooms, Elec. refrig. $67.50-$80.
N. E. CORNER 56TH-ST. AND DORCHESTER-AV. 4-6 rms. Elec. refr. $65-$90.
1418 E. 67TH-PL., 5 rms. Elec. refr. $75.
4453-59 OAKENWALD-AV.
6 and 7 rooms, $60 to $65.
SCHMIT & WATT,
40 N. DEARBORN-ST.

6 RMS., 2 BATHS, $135

7356 So. Shore-dr., 1st-2d.

FINEST APT. IN SO. SHORE. OVERLOOKING LAKE. ALL RMS. SPACIOUS, BRIGHT AND AIRY; 6 LRG. CLOSETS; G. E. REFRIG.; 2 BLKS. TO I. C. STA. PNEUMATIC TIRED BUSSES AT DOOR. OPEN FOR INSPECTION.

CARROLL, SCHENDORF & BOENICKE INC.
2624 E. 75th-st. South Shore 1660.

5312-18 HYDE PARK-BLVD.
8 ROOMS—3 BATHS.

Sun parlor, living and dining rms., in front; enamel finish throughout; new plumbing and lighting fixtures; view of lake and park; 2 blks. to I. C. exp.; free elec. refrig. Open for inspection; rent reasonable.

CARROLL, SCHENDORF & BOENICKE.
1512 E. 53D-ST. DORCHESTER 6200.

8 LARGE, LIGHT ROOMS.

$50; stove heat; 1 bathroom, 1 extra toilet; elec., gas, back porch. Keys in store. 4929 Cottage Grove-av.

4 LARGE, LIGHT ROOMS.

Stove heat; bathrm., elec., gas, back porch; $28. Keys in store. 4929 Cottage Grove-av.

DE LUXE 6 ROOMS

7753 ESSEX-AV.; canvased walls, colored tile baths, stall showers, rubber tile kitchen floors, open fireplace, General Electric refrigeration, heated garage; $165.

SOUTH SHORE INVESTMENT CO.
2547 E. 75th-st. Regent 3600.
OPEN EVENINGS AND SUNDAY.

NEW BUILDING.

5331 DORCHESTER-AV.
ULTRA MODERN 4-5-6 RM. APTS.
AGENT ON PREMISES.

SIDER REALTY CO.,
1310 E. 47TH-ST. DREXEL 6969.

4710-30 ELLIS-AV.

7 ROOMS, 3 BATHS, $125-$135.
Living, dining room, and sun parlor across frt.; electric refrig., in-door; conv. to I. C. or surface; conv. to I. C. Office around cor.

CARROLL, SCHENDORF & BOENICKE, Inc.
953 E. 47TH-ST. KEN. 1610.

6 ROOMS.
DETACHED.

2 baths, sleeping porch, garage, General Electric refrigeration, vapor heat.

6839 CRANDON. OWNER. FAIRFAX 5662.

HYDE PARK.
5526-28 BLACKSTONE-AV.

7 rm. apt.; sun par., 2 baths, Frigidaire; nr. I. C. and Univ. Chi.; very attractive; reas. rent. Agent 5526 Blackstone, 1st apt. H. P. 8379.

SEE THESE TODAY!

1438 E. 72d-pl.; 5 rms.; steam heat; 1st apt.; $65.
6241 Vernon-av.; 7 rms.; steam heat; $75.
1518 E. 75th-st.; 5 rms.; $45.
MALOOLY, 6824 Stony Island. H. P. 2145.

5336-38 WOODLAWN-AV.
4645-49 GREENWOOD-AV.

Exceptionally large, sunny 6 rooms; 2 baths, refrigeration; reasonable. Open. See janitor or call Douglas 1707.

4-5 ROOMS, $55 UP.

S. W. COR. MARQUETTE-RD. AND INDIANA. NEW BUILDING. Large, light rooms; decorate to suit. AGENT ON PREMISES.

EDWARD M. BARTA AND CO.,
11 S. La Salle-st. Ran. 2046.

3 AND 4 ROOMS.
7337-43 RIDGELAND-AV.

A practically new apt.; very large liv. rms.; in-a-dor beds, full sized bedrms.; glzd. porch and kitchenette with electric refrigeration; immediate occupancy.

BEVERLY HILLS.

6 rms., 2 apt. bldg.; sun porch; stm., elec. refrig.; nat. firepl.; gar.; blk. w. of Longwood-dr.; R. I. exp., 23 min. loop. 9170 Pleasant-av.

6725 EAST END-AV.

6 room apt., modern; 2 baths; all outside, light; electric refrigeration free; steam heat; nr. I. C. and surface. Reasonable.

8 SPACIOUS ROOMS.

3 baths, conv. walls, red. cab., Frigidaire; wrought iron gates, vest. garage. A real home on one floor. 6021 Oglesby-av.

2216 E. 68TH-ST.

5 large rms.; 3d apt., sun parlor and sleeping porch; nr. I. C. and surface.

PHONE ATLANTIC 2200.

SO. SHORE PARK,

7819 Kingston-av., 6 r., 2 tile baths, slp. per., brkfast rm., elec. refrig., htd. garage; nr. I. C. Midway 3500.

4 FREE FRIGIDAIRE.

4 room modern apts., $60-$65 and $67.50; in-a-dor beds; all newest built-in features. 6359 S. Morgan; or phone Irving 5956.

6 ROOMS, $100.

Electrical refrigeration; prvt. front and rear porch; close to university and to all trans.; poss. now. 6134 Greenwood-av.

LARGE, BRIGHT 5 RM., $70.

6 flat bldg., elec. refrig., nr. schools and park; 2 blks. Vinc. and Halsted; car 1 blk. R. I. exp. 7609 Normal Rad. 0641.

BEAUTIFUL MODERN 6 RM. APT. CARpet, wall, elec. refrig., overlooking lake and World's Fair activities; excel. trans., surf., I. C.; cannot be duplicated for price. Call Douglas 1939.

CLYDE-AV. 7126—6 ROOMS, 3D APT.; EVERY RM. OUTSIDE AND SUNNY; FREE GAS; G. E. REFRIG.; VERY DESIRABLE. ALSO ONE 5 RM. 1ST APT. 1½ BLK. I. C. STA. HYDE PARK 0498.

5 ROOM APT. IN A 2 FLAT; LIGHT pleasant; shower; electric refrigeration; 2 floor; 2d apt. 7250 Grlesby-av.

6 ROOM APT. ELECTRIC REFRIGERA-tion; tile bath; oil heat; rent $85 month including garage. 10030 Artesian-av. 2d apt., Cedarcrest 1905.

1304 W. 71ST-PL., 1ST AND 2D APTS., 4-5 rms., new heating and ventilating system; excellent transportation; reasonable.

6127 SOUTH PARK-AV. 5 LGE. RMS. AND sun room, $65; 1 blk. from L. surf. bus, and park. See agent or pic. Fred, 6886.

4 RMS., FULLY CARPETED; RADIOS IN building; free refrig., gas, elec.; tile bath. Sublease. Apt. 318 7020 Jeffery-av.

5517 UNIVERSITY-AV. 2D, 3D; 6 RMS. Sun parlor, 2 baths; priv. porch; newly decorated; Frigidaire. Midway 7197.

7 RM. APT. STM. HOT W.; CONV. TO parks; ex. trans.; $75 mo. 625 E. 50th-st.

5 OR 6 ROOMS, ALL LARGE AND LIGHT; 2 porches. Lyons, 6115 Greenwood-av.

SOUTH SHORE DISTRICT: 10 ROOMS DE luxe. 6815 Paxton-av.

6016 INGLESIDE; NEW, DEC.; 1ST, 2D; 6-7 rm., $60; mod.; concession. Sarinaw 5558;

TO RENT—APARTMENTS. SOUTH. Four, Five, Six Rooms, and Larger.

2218-36 E. 68TH-ST.
N. W. CORNER CRANDON.

High grade 4 and 5 room apts., some with sun parlor, in-a-dor beds, excellent location; convenient to park, lake and schools; I. C. transp.

4 ROOMS, $70-$90.
5 ROOMS, $90-$125.
REPRESENTATIVE ON PREMISES.
OR PHONE DORCHESTER 8254.

FINE APT. HOMES.

5323 Hyde Park, 10 rms., sun par., overlooking park and lake.....$250.00
5454 Everett-av., 9 rms., large porch and yard; 3 apt. bldg., near lake.. 230.00
1301 Madison-pk., 7 rms., 3 baths; liv. rm., 22x32; elev. service..... 300.00
5306 Hyde Park-blvd., 7 rms., 2 baths, s. p.; overlooking park and lake; refrig. 170.00
4559 Greenwood, cor. 7 rms., large porch, south and west exp.; refrig. 150.00
5125 Greenwood-av., 7 rms., 2 baths, sun parlor, refrigeration..... 135.00
1118 E. 46th, nr. Greenwood, 7 rms., 3 baths, refrig.; modern 160.00
5328 Hyde Park-blvd., 2d, 7 rms., 2 baths, sun par.; refrig..... 150.00
6715 Blackstone, 7 rms., 2 baths, elec. refrig.; fine location..... 115.00
1218 Madison-pk., 6 rms., 3 baths, 2 s p..... 300.00
baths, sun parlor, refrig..... 165.00
5518 Everett-av., 1st, 6 rms., sun par., refrig., ½ blk. Jackson Park. 155.00
5649 Blackstone, 6 rms., 2 baths, thoroughly modern; refrig..... 125.00

FREAR-DELAPLANE CO.,
5303 Hyde Park-blvd. Hyde Park 7000.
Open evenings and Sundays.

SOUTH SHORE
4 ROOMS—$60.

2122 E. 75th. Large outside rooms; modern; hot water heat.

5 ROOMS—$85.

2126 E. 75th. Corner apt., sun parlor, modern; hot water heat.

6 ROOMS—$75.

7454 Merrill-av. Very light and large; mod.

J. C. JORN & CO.,
2126 E. 75th. Dorchester 2236.

WHY
PAY MORE?

Beautiful 4 and 5 room apartments at a sensible rental. Glazed porches. Large, light rooms.

AGENT ON PREMISES
AT 8215 VERNON.

J. L. HESS,
2257 E. 71st-st. Midway 0050.

5468 CORNELL.

5 and 6 rooms and sun par.; all large, light rms.; plenty closets; wood burning fireplace, canvassed walls, showers, elec. refrig., heated garage; possession now or May 1. I. C. trans., 10 min. to loop.

Hyde Park Investment Co.,
1515 E. 53d-st. Plaza 8730.

SOUTHWEST.
General List.

New

TO RENT—APARTMENTS. NORTH. General List.

EXCLUSIVE
4423
SHERIDAN ROAD
Now Ready for Occupancy.
Unfurnished Apartments.
1½-2-2½-3½ ROOMS.
Also 5 Rooms and 2 Baths.
For 20 story fireproof apartment building.
Radio in Every Apartment.
Lake, gas, mechanical refrigeration, carpeted floors and window washing furnished; also maid service available.
Bus, elevated, surface transportation.
OFFICE OPEN
DAY AND EVENING.
Phone Ardmore 3438.

APARTMENT GUIDE.
BAIRD & WARNER LISTINGS
Include addresses from the most desirable apartment sections of Chicago and Evanston.
If among the Baird & Warner apartments listed in these columns you do not find your ideal apartment home you are seeking, call at our nearest office will bring you our complete rent list.
N. Michigan-av. Office, 646 N. MICHIGAN-AV. SUP. 1855.
Uptown Office, 4840 BROADWAY. LON. 1855.
Rogers Park Office, 1202 MORSE-AV. ROG. 1855.
Evanston Office, 1566 DAVIS-ST. HOL. 1855. [or Greenleaf 1855].
Main Office, 108 N. LA SALLE-ST.

2, 3, AND 4 RMS.
Ready for Tenants April 1st.
1100 N. Dearborn
Open till 8:30 P. M.
Sunshine low rentals.
An average of 3 leases a day since renting began in this 20 story fireproof building.
Switchboard service. 24 hour elevator service. Doorman.
Electrical refrigeration; tile baths with showers; parquet flooring; linoleum on kitchen floors; small unit apartments; living size rooms.
Within walking distance of loop.
Baird & Warner,
646 N. MICHIGAN-AV. SUPERIOR 1855.

EMISES.
& CO.,
beach 4650.
frig.....$50
.....$50
.....$60
shwr.....$60
refrig.....$65
.....$80-$85
.....$85-$90
refrig.....$55-$60
per.....$60-$70
refri.....$70-$75
.....$75
refrig.....$100
frig.....$75
.....$80
.....$85
.....$100
.....$115
refrig.....$100
frig.....$85
.....$90
refrig.....$100
frig.....$100
.....$100
.....$115
refrig.....$125
.....$125
.....$135
.....$145
.....$150
and 2d.....$65-$75
.....$75
.....$80
.....$90
.....$95
.....$100
.....$110
.....$125
.....$135
.....$145
.....$150
.....$175
ONCE.
.....$45
.....$50
.....$60
.....$65
.....$70
.....$75
S, INC.,
URT 2300.
DOOR
corner apartments
modern fireproof
in all apartments
hour switchboard service
door and service
door; accessible
management; ref.
NUT-ST.
HIGAN-AV.
VE-AV.
and lake; 4 rooms
grade fireproof
bed.
rooms
furnished.
$060.
ABLE
OOR
corner, park; site, elev., ref.
W. R. R. 1
mod. 2 apts.
rooms, 2 rooms, 2 rooms, 2

TO RENT—APARTMENTS. NORTH. Four, Five, Six Rooms, and Larger.

Reasonable Rentals
Near Loop Locations

220 E. PEARSON
7 ROOMS, 2 BATHS.

21-27 BELLEVUE-PL.
6 ROOMS, 1 BATH.

1347 N. STATE-ST.
7 ROOMS, 3 BATHS.

ROSS & BROWNE
Renting & Managing Agts.
Whitehall 7373.

3750 SHERIDAN ROAD
OVERLOOKING LINCOLN PARK AND LAKE.
5-6-7-8 ROOM APTS.
LARGE, LIGHT ROOMS.
WOODBURNING FIREPLACES.
COLORED TILE BATHS.
CONCEALED RADIATION.
LARGE CLOSETS.
INDIVIDUAL LAUNDRY ROOMS.
TILE SWIMMING POOL.

1020 HOLLYWOOD—
6 and 8 rooms, sun parlor and sleeping porch, 2 and 3 baths. 1 blk. to lake.
663 GRACE-ST.—
4, 5, 6 rooms, sun and sleeping porch; 1 blk. to park and lake. Frigidaire.

4 ROOMS
Directly Across from Park.
3650 Sheridan-rd.
The best value in this size apt. in the district. Large, sunny rooms. Cross-ventilation. Refrigeration. Highly restricted semi-co-op. building. Rentals $95 and up.
Baird & Warner,
646 N. MICHIGAN-AV. SUPERIOR 1855.

REDUCED RENTS
6 room apts. and sun parlor; immediate possession. 750-56 Junior Terr., or n. e. cor. Clarendon and Junior Terr. Agent on premises from 11 to 4. $100 up.

SPECIAL.
Beautiful 9 rms., 3 baths, overlooking lake, north of Edgewater Beach Hotel; extra large rooms; elevator, doorman; refrigeration. Unusual value. Call Miss Cronk.
Baird & Warner,
4545 BROADWAY. LONGBEACH 1855.

Resale.
1120 LAKE SHORE-DR.
7 ROOMS—4 BATHS.
5 ROOMS—2 BATHS.
This is a real opportunity to buy a town home in a very successful building.
Call BAIRD & WARNER, Superior 1855.

3300 SHERIDAN-RD.
6 Rooms, 3 Baths.
$215.00 to $300.00.

7 ROOMS, 3 BATHS.
Sublease for immediate possession; seventh floor modern elevator building; south exposure; exceptional closet space. Will sacrifice.
3100 Sheridan-rd. Buckingham 4041.

4 AND 5 ROOM APTS.
Tile bath, mechanical refrigeration; large light rms.; priced right. Agent on premises.
S. E. cor. Francisco and Rosemont, or
PRUDENTIAL REALTY CO.,
2345 Devon. Rogers Park 2027.

FACING LINCOLN PARK.
2130 LINCOLN PARK WEST.
Desirable 7 and 10 room apts. at most attractive rentals. Inspect them today or call Diversey 0617.

EAST OF BROADWAY.
2820 Cambridge-av.; 4 room apt.; extra in-a-dor bed; electric refrigeration; large rooms; reasonable rent; ideal location. See janitor or phone Superior 3178.

4 Rms., $55 Up—Frigidaire.
5 R., $68.50 Up—Frigidaire.
Airy rms.; dec. to suit; nr. park, school, stores; excel. transportation. 1916 Winona.

Free Garage—Elect. Refrig.
6515 N. ASHLAND.
5 rms., ultra modern; sun parl.; nr. lake; slpg. porch, shower; ready for occupancy. Concession: $87.50. SHELDRAKE 10353.

10 ROOMS, 5 BATHS.
In Chicago's finest building overlooking park and lake. Very attractive rentals to right party. Call
MR. REID, CENTRAL 7490.

LGE. 5 RM. APT., OCTAGON SUN PARLOR, glazed sleep. pch., 2 double bedrms., elec. refrig. decorated to suit; surface, bus and elev. trans.; must be seen to be appreciated. Owner on premises. 825 Sunnyside-av. Longbeach 6798.

7647 N. ASHLAND-AV.
4 rooms, near Howard L. and school; strictly modern; roll-away bed; free electric refrigeration. See owner or janitor on premises.

COR. APT., S. E. EXPOSURE.
6 r., 2 baths, 2 sun pars., free refrig.; cedar linen and wardrobe closets; ex. trans.; near schools. 5848 Magnolia. Edgew. 4162.

5 AND 6 APTS.
Sun rm., screened back pch., electric refr. Free N. Sedn High. 1447 Edgewater. Edgewater 8424.

$65 APT. FOR $55.
4 sun rms., bdrm., in-a-dor; nr. "L," surf., bus, lake; immed. poss. 760 Brompton. Lak View 6587.

Near All Transportation
and Uptown district; 5 large, light, modern rooms, sun porch, heat, $65. See this sure! 4845 Ravenswood-av.

6 ROOMS, 2 BATHS.
Ivory woodwork, crystal and mirror back fixtures, thoroughly modern. Open for inspection. 1436 Pratt-blvd. Sheldrake 1500.

6 LG., LIGHT RMS., $90.
4828 Magnolia. Glazed pch. Excellent transportation.

6 ROOMS, SUN PORCH.
Apartment like new; G. E. refrig.; outside; reas. rent.; all transp. 940 Glenzyle-pl.

7 RM. 1ST APT.
2 baths, s. p., overlkg. lk., 1½ blks. Loyola L. exp. 1036 Loyola-av. Sheld. 2378.

4 Large Outside Rooms.
5401 Glenwood-av., cor. Balmoral; best location in Edgewater; elec. refrig. Nuttall.

6110 WINTHROP-AV.
Front 4 rm.; in-a-dor; $85. Also 4 rooms, $60 to $65. Mod.; exc. neigh. V. R. Uller.

6 RMS., ROG. PARK, $85.
Lg., lgt., mod.; nr. schools, trans.; el. refr. 6449 N. Seeley. Ph. Rogers Park 2367.

518 FULLERTON-PKWY.
2d apt. 8 beautiful rooms; 4 bedrms.; nr. Lincoln pk. Rent $110. Keystone 0735.

1109, 1235-41 No. Shore-av.
Mod. 6 r., newly dec.; electric refrig.; nr. L. bus, lake; reas. rent. See agent on prem.

HIGH CLASS APT. 6 RMS., 2 SUN PARLORS, 2 baths; G. E. refrig.; incinerator; 1 blk. exp. station; nr. Sheridan-rd.; reas. rent. 1412 Jarvis. Sheldrake 8874.

BEAUTIFUL 3 RM. APARTMENT—LARGE sun parlor, rear sleeping pch., 2 baths, near Wilson L. station and lake. 819-21 Sunnyside. Rogers Park 0458.

6 RMS. AND SLP. PCH.; SEP. H. W. HT.; lrg. yard; good trans.; near schools, shopping dist. Irving 0568. 2637 Foster.

2058 FOSTER-AV., COR. 6 RMS., 2 BATHS, ultra modern; opp. new high school and park. Longbeach 9238.

6945 LAKEWOOD-AV., 2D — 5 RMS., SUN room, slp. porch, Frigidaire, stm. ht.; nr. lake and Thorndale L. Sunnyside 6908.

1730 GREGORY-ST., 1ST MOD. RMS. IN 2 fl. bldg.; glazed porch; h. w. heat; Frigidaire; May 1; reduced rent. Ardmore 0647.

HIGH GRADE 5 RMS., $70; 1607 BYRON-st., near N. Ashland; close to L. schools. Apt. on premises 1 to 5 p. m. Hollycourt 2250.

4 AND 5 LT. RM. APT., $62.50-$90; ELEC. refrig.; shower; in-a-dor; ½ blk. beach, L. bus. 1335 Touhy. Hollycourt 1730.

6 LIGHT ROOMS, HOT WATER HEAT, glazed porch; ex. trans. Revere. 9135.

6 LARGE ROOMS, TILE BATH, ELECTRIC ref., $95. 5507 N. Artesian-av.

6 RM. FLAT—NEWLY DEC.; SLEEPING porch; 1135 Sunnyside-av. Near Ashland.

OVERLOOKING LAKE—6 RMS., 2 BATHS, sun per., bkfst. rm. 824 Lafayette-pkwy.

6 RM. APT., TILE KIT. AND BATH; EXtra lav.; elec. ref. 6124 N. Rockwell.

TO RENT—APARTMENTS. NORTH. Four, Five, Six Rooms, and Larger.

8 ROOMS
2 Story Roof Terrace Duplex.
6101 SHERIDAN-RD. AT GLENLAKE.
Atop the Fashionable Park Edgewater Apts.

A home of character, overlooking the lake and boulevard. Beautifully appointed; comforts to the last degree. First floor comprises spacious gallery, living room with open fireplace, dining room, breakfast nook, butler's pantry, tile kitchen, maid's room and bath and large roof terrace. Second floor has 3 large chambers, one with open fireplace, large master bath with built-in shower and supplementary bath and shower. Many closets, servants' signal system. Decorating to suit. Complete carpeting, gas, and refrigeration included in the rent. Inquire on premises or phone Sheldrake 10474.

TRONNES AND COMPANY

222 E. CHESTNUT
(Walking Distance to Loop)

CHICAGO'S MOST DISTINCTIVE 7 ROOM-3 BATH APTS.
Every modern convenience—building 90% rented. See these apartments before you arrange for a new lease.
REPRESENTATIVE ON PREMISES.
Whitehall 6021

THE BARRY
3100 SHERIDAN-RD.
9 RM. STUDIO DUPLEX.
4 BATHS AND LAVATORY.
$600.
6 RM. DUPLEX, 3 BATHS,
$375.
Open terraces command uninterrupted view of Lincoln park, Belmont harbor and broad expanse of shore line extending from Edgewater to Municipal Pier.
Spacious rooms. Permanent and substantial tenancy. Shown by appointment.
For further information call Buck. 4041.
FULL COMMISSION TO BROKERS.

REAL APT. VALUES.
4 rms., sun par., 1635 Arthur.....$60
4 rms., refrig., 6428 N. Francisco.....$65
5 rms., refrig., 6430 N. Francisco.....$75
5 rms., sun par., 1637 Arthur.....$65
5 rms., refrig., 6056 N. Claremont..$82.50
6 rms., 2 baths, tile bath and kitchen; garage included; new bldg., 6234 N. Sacramento-av.....$120
C. W. Reilly, 6658 N. Clark.
Rog. Pk. 9066. Briar. 1410.

BEST 5 ROOM VALUE
In Rogers Park, 1 block from Northwestern station, 4 blocks from Rogers Park "L" station. Mech. refrig., large, light rms., $75. See O'Connor at 1906 Morse-av., or call Hollycourt 2800.

S. E. Cor. Barry
AND PINE GROVE-AVS.
7 rm. apts., 3 baths, 2 sunrooms; filtered water; vacuum heat. Phone Wellington 6749.

6 RMS.—SUBLEASE—$245.
THE BARRY
Overlooking park and lake; exclusive large apartment, substantial tenancy, management, and service exceptional.
3100 Sheridan-rd. Buckingham 4041.

BUNGALOW
Exceptionally beautiful 8 or 11 rm. duplex bungalow, 21st and 22d floors. Wood burning fireplace; 2 story living rm.; 2 balconies; 4 or 7 bedrooms. Bath in marble, incl. showers. Roof garden. 215 E. Chestnut-st.

SPECIAL
1701 ALBION-AV.
4 large rooms, $55; electric refrigeration; good transportation; beautifully decorated. Agent on premises.

6 ROOMS, $90.
1½ blocks Loyola L station; refrigeration; possession at once.
SCHOENLANK & KIRSCHNER, INC.,
1505 Morse-av. Sheldrake 8820.

6314 LAKEWOOD-AV.
Beau. 7 rm. apt., 1st fr.; light 4 sides; mod.; 2 baths; sleeping porch; nr. school; trans.; one or two car private garage. PAUL C. LOEBER & CO. Frank. 0757.

MODERN FLAT, 7 ROOMS, 2 BATHS, 2 sun parlors, Frigidaire; hot water heated garage; Loyola express, bus, and Broadway surface line close by; rent reasonable. Inquire 1344 Arthur-av. Ph. Rog. Pk. 9796.

4447 RAVENSWOOD-AV.—LARGE 4 AND 8 rm. apts., stove heat, electric light. Rental $30 and $45 month; possession now. Agent on premises or
G. H. GOTTSCHALK & CO. Franklin 5447.

AVAILABLE APRIL 7TH.
Rent Starting May 1st.
Attractive apartment co-operative building. Phone Sunday, Rogers Park 5744.

5 RM. CORNER APT., $75.
2 BEDROOMS.
4½ rms.; near L. school, lake; $65; furn., $80; Frigid. 7031 Glenwood. Hollgt. 2131.

628 SHERIDAN-RD.
Beaut. 6 rm. apt., 2 baths, sun par.; on the drive; elevator serv. Rent reas. Grace. 7069.

2D, 3D—6 ROOM APTS.
Large, light, airy. Fine transp.; will decorate throughout; rent $95. Concession. Owner. 4448 Magnolia, 1st apt.
$69.50-$100.

5127 Sheridan-rd., attr. 5-6 rms., 2 baths. 555 Melrose-st., 7 rs., ex. trans., nr. school. 3217 Broadway, 5 rs., off car line; gd. tr.

Near Edge. Beach Hotel.
5243 Kenmore-av., 6 large beautiful rooms, 2 baths, electric refrigeration; possession May 1. $105.

7 Rms., 3 Baths; Nr. Lake.
1st; 4 bedrooms, 2 sun pars.; liv. rm. 29x17; bl. grade apt. Ing. 3d. 915 Winona.

6 Rms., 2 Baths, Nr. Lake.
1st and 2d apts., elec. refrig., glazed rear porches. 926 Glenzyle-pl. Edgewater 6076.

LARGE ADULT FAMILY CAN RENT 6 R., 2 baths, $135. Bachelor or artist studio, 4 r., 1 bath, $130. Phone Lincoln 1533.

6 MOD. RMS.; LIV. RM. 22x24, DIN. RM. 18x22; tile bath kit.; free refrig.; gar.; gd. tr.; $135. 6152 N. Hoyne. Sheld. 5412.

8 LIGHT RMS. ON COR., 2D APT. WITH fireplc., furn. ht.; 1 blk. Ravenswood L; bargain at $50 mo. Briargate 2846.

ROG. PK. 7 RM., 2 APT. BLDG.; LGE. lawn; 1 blk. n. of Sheridan; adults, gentile pref. $170. 6440 Magnolia-av.

6 RMS. AND 2 BATHS; VERY ATTRACtive in high grade 6 apt. bldg.; rent $140; owner on premises. 7302 N. Damen.

6 LARGE LIGHT ROOMS; MODERN; ELEC. refrig.; near schools and churches; rent $100. 6242 N. Washtenaw-av. Sheld. 2084.

5 LARGE, LIGHT RMS., SUN PRL., SLP. porch. 1038 N. Lincoln-st., 2d floor.

4 RM. FLAT, PCH., STM. HT.; L. SURF.; $40. 1123 Fullerton. Apply grocery store.

2030 BERWYN-AV., 4-5 RMS., STM. HEAT, elec. refrig., new bldg., concession.

WAVELAND-AV., 4 R., MOD.; STM. H.; LOW rent; all transp.; vacant in now. Briar. 1103.

5091 N. ASHLAND-AV., 1ST-2D, BEAUT. mod. bldg.; 4 lg., lgt. rs.; el. ref.; $60-$65.

TO RENT—$80. 5 RMS., STEAM. 54 E. Delaware-pl. Call Randolph 9121.

S. E. COR. CLARK AND BERYWN—6 LGE. rooms, newly decorated, $85.

6 ROOMS, OVERLOOKING LAKE, $275 per mo. 1400 Lake Shore-dr. Sup. 6692.

5 ROOM APT. OVERLOOKING LAKE, $200 per mo. 1400 Lake Shore-dr. Sup. 6692.

ROGERS PARK APT. LAKE; 5 ROOMS, $95; 6 rooms, $110. 1126 Morse-av.

MAGNOLIA, 4442, 6 RM., SUN PAR., GEN Elec. refr. Phone Longbeach 3865.

NORTHWEST.
General List.

KEDZIE PALMER APTS.—
Beautiful 3-4-5 rms., with sun parlor; sleeping porch, in-a-dor bed; FREE elec. refrig.; close to all transp. See Miss Arlington on prem. 2140 N. Kedzie. Cap.4125.

2, 4, AND 5 ROOMS,
Large, light; S. and E. exposure. $45 and up. Op. for insp. 3156 Cullom, cor. Red. ATTRACTIVE NEW 2-3-4 RM. HTD. APTS. as low as $50, includes Frigidaire service. Large 6 rooms, hot water heat, $85.
SCHORSCH, 6059 IRVING PARK.

NEW 3-4 ROOM APTS.; FREE GAS AND refrig.; in-a-dor beds; large rms.; only $55 and up. See janitor, 3950 Roscoe-st.

2½-3-4-5 RMS.; NEW CORNER BUILDINGS. Immediate possession. $45 up; concession. 2737 N. Laramie. Belmont 3690.

MOD. 3-4 RMS., STOVE HT.; REAR PCH.; prepl.; rent red.; adults; gar. Arm. 8236.

$148 BELLE PLAINE-AV.—2-3-4 R.; RENT less than in old bldg. See manager.

3 AND 4 RMS., STOVE HEAT OR FUR. place; exc. trans.; near Belmont dogs.

2-3-4 RM. APTS., $45-$52.50. TRAIN AND surface transp. 4822 Montrose-av.

BEAU. 3 RMS., ALSO MODERN 4 RMS.; rollaway beds. Reas. 2950 Cullom-av.

TO RENT—APARTMENTS. NORTHWEST. General List.

KENMILL BLDG.
3-4 ROOM APTS.
$50 and up; large spacious rooms, beautifully decorated; electric refrig. Free gas; excellent transportation.

3701-13 N. KENNETH-AV.
AGENT ON PREMISES.
PENSACOLA 5297.

AN OPPORTUNITY
3, 4 AND 5 RM. APTS.
$60 TO $90.
NEW BUILDING
IN PORTAGE PARK.
18x12 liv. rms., with recess beds. Large bedrms., child's playrm., vehicle rm., free elec. refrig., incinerr., clothes dryer, elec. wash. machines, steam transp. to loop. Take any car to intersection of Milwaukee, Irving Park and Cicero; walk 1 block north on Milwaukee. Office of bldg. open daily, evening or Sunday.
4051 N. LA PORTE.
Michael Flicht & Co.

STEAM HEATED APTS.
2-3-4 rooms, 4011 N. KEELER-AV.
2-3-4 rooms, 3750 BERNARD-ST.
2-3 rooms, 4645 ELSTON-AV.
5 rooms, 4132 N. CRAWFORD-AV.
Near steam and surface transportation.
2-3½ rooms, 4766 CORNELIA-AV.
4-5 rooms, 3211 BELLE PLAINE-AV.
4-5 rooms, 4321 LARAMIE-AV.
Good surface transportation. Open for inspection. Call Randolph 9645, or call Randolph 2416. Monday.

Irving and Lamon Apts.
Nothing finer on the Gold Coast. Make your reservation now. They are going fast. Kitchenettes, $57.50 to $75. Free gas, elec., refrig.; furnished lobby, automatic elevator. Agent on premises.
3955 N. Lamon-av.

Charlotte Fay Apts.
3447 FOSTER-AV.
3, 4 and 5 rooms; attractive, modern; near school, elevated and bus, with direct service to loop; very reasonable to desirable parties. Agent on premises, 10 a. m. to 6 p. m.

3-4-5 ROOMS,
$50-$55-$60.
New building; every apt. has bedroom and extra in-a-dor bed; built in tub and shower; sidewall fixtures and paneled walls; poss. now. Janitor on premises.
4005 WELLINGTON-AV.

PARK YOUR FRONT YARD.
Ideal 2, 3, 4, 5 rm. apts., refrigeration; Lawrence and Milwaukee cars; buses, 18 min. to loop on C. & N. W. R. R.; $45 to $68. Now or May 1st. Agt. 5500 Lawrence.

3-4 BEAUT., LIGHT ROOMS. IMMED. and May 1st. 3424 Cullom-av., 2 to 8.

One, Two, and Three Rooms.

20 MINUTES' RIDE
to loop, 1 blk. from C. & N. W. Ry. sta., Norwood Park; 1 and 3 large, light rooms, $40 and $65, including refrig., billiard room, fenced play yard and tennis court. 6136 Northwest-hwy., nr. Raven-st.
B. W. Butler. Newcastle 0203.

NOW AVAILABLE.
2 rm. kitch.; best location northwest; free light, gas, electric refrigeration; laundry privileges; excellent transporation and shopping district; $30 to $52.50. Gentiles. 4821 BELLE PLAINE. PENS. 5674.

BEAUT. SPANISH TYPE
Apt., new bldg.; Albany Park; 3 rms.; gas free. Inquire janitor, 4505½ N. Central Park-av. or telephone Lake View 0892.

NEW 2 ROOM, $50; 3 ROOM, $60.
4811 N. HARDING-AV.
Free electric, gas, elec. refrig., nr. surf., schools. Beautiful apts. Juniper 1045.

3½ RM. HTD. APT., $50.50.
Like new, mod. corner bldg.; best service; good N. W. side loc. Ph. Mansfield 3848.

2 AND 3 RM. APTS.—STRICTLY MODERN; Craftex walls; good location; bus, L and steam trans.; rentals $47.50 and up.
2700 LOGAN-BLVD. BEL. 3211.

2 RMS., $42.50-3 RMS., $50.
In-a-dor beds, dinettes; newly dec.; L. sur. Apply Pearson, 2952 Montrose-av.

2740 N. SPAULDING-AV.
New bldg.; 2 and 3 r. apts., very mod.; gas and elec. refrig.; also furn. apts.; low rent.

VERY DESIRABLE.
2¼-3½ rm. apts., effic., 4-5 rms.; free gas, refrig., rollaway beds; reas. 3935 Diversey.

3 RMS. STEAM HEAT; FREE GAS, ELECtric refrigeration; concession; $52.50. 5415 Wellington-av.

EXTRA FINE 3 RM. APT.; ELEC. REFRIG. shower, etc.; immed. poss.; rental $55. Key at 4211 Fullerton-av. Pens. 7581.

3 RM. DINETTE APT., ELEC. REFRIG., rollaway bed, shower; rent $50. 4808 Barry-av. Key at 3120 N. Cicero-av.

3 ROOM KITCHENETTE, $55; 1 MONTH concession; good trans.; 1 blk. Milwaukee-av. Call at 2904 N. Lawndale. Capitol 0088.

NEW 3 RM. APT., STM. H., BL. SURF. bus, stores. 3217 N. Linder. Ph. Ave. 4487.

SUBLEASE—LOGAN SQUARE 2 RM. APT., elec. refrig.; all modern. Call Capitol 3996.

3 CHEERFUL ROOMS, $25. 4516 NO. Karlov.

2 LIGHT, OUTSIDE RMS., $50; CORNER; for May 1st. 3437 Bunside.

2 AND 3 RM. APTS.—MOD. BLDG., NR. Lawrence-av. and L sta. $50. Ind. 0440.

NEW APT., 3 RMS.; STEAM HEAT; ELCS., firepl. Gd. tr. Spa. 1795. 2508 N. Kostner.

Four, Five, Six Rooms, and Larger.

3½-4-5 ROOM APTS.
Cor. Bertean and Linder; Roscoe and Long-av.; 4413 Belmont; immed. poss. V. D. Brahm, 2911½ N. Central-av. Avenue 1424.

BARRY-MORA APTS.; BEAU. NEW 4 RMS. Elec. refrig.; elec. ventilators; 20 ft. living room; rollaway beds; wrought iron gates; most modern in city; only $65; conc. Also bargain in 2-3-5 rms. Inquire 5600 Belmont.

4 ROOM APT.—2-IN-A-DOR BED, FREE EL. refrig., new bldg. Agent at 4335 George, cor. Lowell. Or Lake View 6104.

4 RMS.—2 BEDRMS. AND SLEEP. PORCH; large rms.; attractively decorated; $60. 3818 N. Kedzie-av. Ph. Longbeach 4633.

KIMBALL-AV. 4501—4 LARGE ROOMS; 20x13 living and dining room; newly decorated; L and surface lines. Palisades 1600.

2618 N. MALLEWOOD—5 RM. IN NEW 2 flat; steam heat; mech. refrig.; tile wall baths; $80. State 0720.

7 ROOM FLAT, LIGHT, HOT WATER; DEC. to suit; good transportation. 1922 Humboldt-blvd. $105.

4 LIGHT ROOMS, BATH, STOVE HEAT. $35. 2215 N. Knox-av., 2d. Albany 0347.

MODERN 5 RM. STOVE HEATED FLAT. Adults; $40. 4232 N. Whipple. Jun. 0569.

3329 N. AVERS—BEAU. 7 ROOM APT.; VApor heat; good trans.; reasonable.

3215 N. KEATING—MOD. 4 RM.; ROLLaway; bk. Cicero-Belmont-ave. Mon. 2120.

3039 GEORGE-ST. 3D—4 RMS. STM. HT.; elec. refrig.; new bldg. See O'Brien.

4331 N. SACRAMENTO—5 LIGHT MOD. rms., pch., nr. schl.; ex. tr. Ind. 1291.

MODERN 3 ROOM FLAT; HOT WATER heat; $60. 1229 N. Austin-blvd.

1754 HUMBOLDT-BLVD.—4 OR 5 RMS.; stm. ht.; $45; new elec. Spaulding 3624.

4 RM. APT.—STM. HEAT; ELEC. FREE; enclosed porch. $50. 5708 Diversey-av.

6 MODERN RMS., NEWLY DECORATED; steam ht.; immed. poss. 4241 N. Mozart.

VERY NICE 6 RM. FLAT; H. W. H.; TO Rent. 1304 N. Lorel-av. Mr. R. Percel.

MODERN 4-5 RMS., 1ST. 2D FL., $55-$70; 1 blk. L. 4608 N. Sacramento.

SPAULDING-AV., N. 4618—4 ROOM APT.; excellent transportation; reasonable.

NEW, DECORATED, 6 ROOMS, STOVE heat. 1407 N. Karlov-av. Capitol 4370.

TO RENT—2 ROOMS; STOVE HEAT; NR. Humboldt Park. 3348 Lemoyne.

$45—BEAU. NEW 5 RMS., FURNACE HT.; train, surf. transp. Palisade 10124.

4 AND 5 ROOM APARTMENTS. 4304 N. St. Louis-av. Irving 6166.

UP TO DATE 6 RM. FLAT, STEAM HEAT. 3000 Haussen-ct. Good transp.

HIGH GRADE 4 ROOM APT. FOR MAY 1; steam heated. OLSON, 4438 N. Long-av.

6 RM. FLAT, STOVE HEAT, GOOD LOC. 2126 N. Avers-av. Ing. 3d floor.

4 RMS., CLEAN, GOOD TRANS.; NEAR school; $18. 1851 N. Hoyne-av.

6 RM. COR. APT., $85; HOT WAT. HT., Gen. Elec. refrig.; gar. 4816 N. Kedvale.

6 ROOMS, MODERN FLAT, STEAM HEAT, closed porch, $55. 4917 Cullom-av.

6 ROOMS, HOT WATER HEAT, $70. 4416 Nevada-st.

4831 BARRY-AV.—LARGE 7 RM. FLAT; choice loc.; h. w. heat; rent $75.

5 RMS., SLEEPING PORCH, MOD., TILE bath, shower; adults. 2711 Sunnyside-av.

LIGHT CORNER 4 RM. APT. $55; NR. Kimball-av., "L." 3303 Ainslie. Gentile.

NEW, CLEAN 4 RM. APTS.; CONC., LIGHT and gas; $50-$55. Coolens, 3131 N. Long.

4-5 RMS., MODERN, ELEC. REFRIG. PORCH. Reas. rent. 4054 N. Harding. Ind. 5092.

5 MOD. RMS. SLPG. PCH.; GAR.; STM. elec. Frig.; reas. rt. 2341 N. Ridgeway.

4 ROOM AND INADOR, MODERN, SUNNY, stm. ht.; $55. 3754 N. Overhlrtick-av.

SUNNYSIDE, 3052—4 LIGHT RMS., STM. real bargain; only $50; open. Cent. 6624.

4-5 RM. APTS., $60-$70; 2 RM. KIT. APTS., $50; ¼ blk. L sta. 4850 Kimball-av.

4 RMS., STEAM HEAT; NEW BLDG., $39 and $42. 2219 N. Sacramento.

ARGYLE, 5117—NEWLY DEC. 3 RMS. AND kitch.; only $50 mo.; concess.; imm. poss.

4331 N. SACRAMENTO—5 LIGHT, MOD. rms., pch., nr. schl., ex. tr. $45. Ind. 1291.

6 ROOMS, GOOD LOC. GOOD TRANS.; STM. heat; new, dec.; $60. 3286 Wrightwood.

NEW 4 RM. APTS., $57.50; ELEC. RFGN. 4856-58 Warner-av. or phone Pal. 6600.

4539 N. WHIPPLE-ST., 4 LGE. & RMS. sun p., in-a-dor, stm. ht.; nr. L; $55-$60.

TO RENT—APARTMENTS. NORTHWEST. Four, Five, Six Rooms, and Larger.

FIRST CLASS
STEAM HEAT.
4 rm. apt., $45. Near North and Grand-av. See agent at 109 N. Kilbourn-av., or call Mr. Livermore, Central 4870.

CONCESSION.
New bldg., 4 rm. apts., 3d floor. Elec. refrig., $60. 3138 N. Springfield-av., nr. Belmont.

4 ROOM APT., $45.
Steam heat, light and airy, firepl., panel din. rm., porches. Nr. Harding theater. Call Belmont 7122.

4805 N. KARLOV, COR. LAWRENCE—4 rms., stm. htd., newly dec. 1 blk. Crawford. Lawrence car at door. $55. Conc. Keys to store, 4058 Lawrence, or call Randolph 2416, Monday.

5 AND 4 RMS.—INADORS.
Modern, sunny rooms, free gas, buffet, stm. heat; reasonable rent. 4103 Lawndale. Owner on premises at 2 p. m.

TO RENT—4927-33 N. KEDZIE-AV., BEAUtiful 4 and 5 rms., s. p., stm. ht., refrigeration included; $50 up. See janitor or ROBERT F. SHANKLIN & CO., 111 W. Washington-st.

VERY ATTRACTIVE 6 ROOM APT. WITH electric refrigerator, facing Humboldt park; beautiful decorating; rent reduced. Must be seen to be appreciated. Call janitor at 1400 N. Kedzie-av.

S. E. COR. MELROSE AND KARLOV—4 rm. apts., stm. htd., newly dec.; 1 blk. Milwaukee, half blk. Belmont and Crawford. $55. Conc. Janitor Pensacola 0645, or call Randolph 2416. Monday.

4 AND 6 ROOM HEATED AND UNHEATED apts.; newly decorated; good loc.; nr. Milwaukee and Kedzie-avs. and "L" terminal; rentals $40 up.
2710-12 N. KEDZIE-AV. BEL. 3211.

LIGHT, AIRY THREE FLAT; OPPOSITE park; 4 rms., sun parlor; priv. rear porch. H. W. heat; exc. trans.; $60. 3818 Irving Park-blvd.

5 ROOM FLAT, HOT WATER HEAT; GArage, front drive; close to high elem. schools, best trans. Must see to appreciate. Reasonable. 3737 Windsor-av.

NEW 4 ROOMS.
Elec. refrig., hand palmed walls, nr. L and 3 car lines, $65 and up. Agent or janitor on prem. S.E. cor. Mozart-Berteau. Jun. 7807.

1640 N. LAMON-AV,
Lovely, large 4 rm. apt. for May 1 poss.; corner bldg., all outside rooms, modern conveniences; $60 and $62.50.

4418 N. LAWNDALE.
4 large rooms, electric refrigeration; $65. Janitor in building or S. Frisch, Central 2390 or Plaza 8289.

LOGAN SQUARE.
6 rooms, 2d floor; hot water heat; newly decorated. Best transportation and shopping. 2716 N. Troy-st., near Diversey-blvd.

7 ROOM APARTMENT.
Beautiful large living room with sun porch and heated sun parlor off dining room. 4531 N. Troy-st. Call Juniper 1216.

Conc. May 1st, 4-5 Rooms.
Good service; heat and hot water; dor-bed. Nr. school; gentiles. 5553 N. Spaulding-av.

5 RM. APT., STM. HT., FULL SIZE RMS., nr. Jefferson Pk. sta., Milwaukee-av. surf. lines and bus; reas. rent. Agt. on prem., 5055 N. Mango-av. Rogers Park 4286.

4 ROOMS, $52.50.
ST. HT., NEWLY DEC. IN-A-DOR BEDS. PEARSON, 2952 MONTROSE-AV.

FRESH AIR AND SUNSHINE—5 LARGE, sunny rooms, sleeping porch, sun parlor; oil heat; large yard. $70; Gentile. 5138 N. Albany. Irving 3431.

WYNCLIFF APTS.
4100 Potomac, cor. Karlov; large, light 4 rms.; reduced to $55. Agent on premises.

2019, 2020, 2025 N. LAMON-AV., NEAR Cicero and Armitage, 4 rooms, $62.50; electric refrigeration, roller beds. Phone Austin 0535.

4 NICE ROOMS, $35.
Stove ht. 1st fl., L trans., across Humb. Pk., cor. Kedzie. 3211 Beach-av. Hum. 1868.

LOGAN SQ.—2541 N. SPAULDING-AV., 4 rms.; stove ht.; elec. light and bath; light and airy; surface and L trans. $27.50. First Realty Co., 56 W. Washington-st. Central 5151.

5 RMS., $50; BEAUT., MOD., LIGHT APTS. Stm. ht.; exc. transp. 4819 Hutchinson-st. Call between 2-6 p. m.

4200 N. SAWYER, COR. BERTEAU—PRAC new bldg., 4-5 rms., st. ht.; janitor service. Free elec. refrig. Reasonable.

MODERN 5-6-7 ROOM APARTMENTS: Logan Square. NOWICKI & CO., Brunswick 6146.

4-5-6 RM. MODERN APTS.; STM. HT.; firepl., bkcases, showers; $50-$70; good loc. and trans. Seybert, 3435 Berteau.

5 ROOM FLAT—
stove heat, 2 blocks from Park View R. R sta. 3450 N. Lawndale. Juniper 4503.

FOR MAY 1, MOD. 6 LG. RMS., 2 BEDrms., tiled wall bathrm. and kit., gar.; cor. bldg.; 4038 Altgeld-st. Park 774.

HUMBOLDT-BLVD., 2047 — BEAUT. HIGH grade 6 rms., 2 flat bldg.; extra lav.; clsd. rear por.; h. w. ht.; $115. Armitage 7630.

2914 LOGAN-BLVD.—HIGH GRADE 6 RM. apt., 2d fl.; el. refrig., double plumbg., clsd. rear pch.; $120. Humboldt 1644.

5-6 RM. FRAME APT., N. FRANCISCO-av., nr. pk.; closed porches; gar.; fine cond. Ph. Armitage 2420 or Central 6023.

5636-42 MELROSE-ST.—4 AND 5 ROOMS. $62.50 and $67.50; elec. refrig., roller beds. Phone Austin 0535.

2037 N. LAMON-AV., NEAR CICERO AND Armitage—5 rooms, $67.50; elec. refrig., roller beds. Phone Austin 0535.

PORTAGE PARK, DESIRABLE 5 RMS. AND sun parlor, opp. park, stm. ht., jan. serv. 5358 Cutler-av., cor. Long.

8 RMS., 2D FL., EXTRA LARGE, DBL. plumbing, tile bath, kitch.; elec. refrig. Very mod.; st. htd. garage. Manor. Ind. 0440.

6018 NAVARRE-AV., NORWOOD PK.—5 lgc. rms.; 3 rms. with dinette, roll bed, elec. refrig.; immed. posses. Newcastle 3699.

WEST.
General List.

Whiteside & Wentworth
8 S. Dearborn-st. Central 2067.
3327 W. Madison-st. Kedzie 0215.

TWO ROOMS AND KITCHENETTE.
3434 Franklin-blvd., 1st; elec. refrig.....$50
326 N. Hamlin-av., 1st.....45

THREE ROOMS.
220 S. Albany-av., 3d; elec. refrig...$62.50

3436 Franklin-blvd., 1st; elec. refrig. $65.00
3412 W. Congress-st., 1st; alcove..... 50.00
3443 W. Madison-st., 1st; wall bed..... 67.50
3212 W. Jackson-blvd., 3d; elec. refrig. 72.50
100 S. Loomis-st., 2d; newly dec..... 50.00
311 N. Albany-av., 1st; alcove..... 47.50
3048 Fulton-blvd., 3d; well arranged.. 50.00

FIVE ROOMS.
3202 W. Monroe-st., 1st; newly dec.....$50
309 N. Albany-av., 3d; well arranged.. 50
100 S. Loomis-st., 1st; cor.; newly dec. 65

SIX ROOMS.
3054 Fulton-blvd., 2d, corner.....$60
3206 W. Monroe-st., 3d; newly dec..... 60
3423 W. Jackson-blvd., 1st..... 60
100 S. Loomis-st., 2d, cor.; newly dec.. 80
1955 Washington-blvd., 2d..... 80

SEVEN ROOMS.
2643 Washington-blvd, 3d.....$60
2109 W. Adams-st., 3d..... 60

EIGHT ROOMS.
3525 W. Madison-st., 2d; stove ht., elec. $45

NEW BUILDING
GENTILES.
3 and 4 rms., free refrig.; ¼ blk. to Crawford L sta. and 3 car lines. Agt. on premises. 1925-33 S. Harding-av.

SELLEN & JOHNSON
4842 W. Madison-st.
2-3-4 and 5 rm. apts.; reasonable.
MANSFIELD 6185.

2-3-4 RM. MOD. APTS., MAY 1.
4933 ADAMS-ST.
4911 QUINCY-ST.
4209 MONROE-ST.
J. F. BUTLER & CO., 22 S. Crawford-av.

2

TO RENT—FURNISHED APARTM'TS. SOUTH.

Norwood Hotel Apts.

67TH-ST. AND NORMAL-BLVD.
1, 2, and 3 Rm. Furn. Apts.

A convenient, homelike location in new building; 1 block to L, surface, and steam lines pass door. Large, light, sunny rms.; beautiful furnishings; elevator serv.; mechanical ventilation; free gas, elec. refrigeration; full hotel service; dining room in connection. Phone Englewood 3700.

RENTALS $65 TO $120.

FOR AT ONCE 5 RS., NEW FUR. 2208 E. 72nd-st. Nr. I. C. Fal. 7604. 1-8 p. m.

SOUTHWEST.

1 AND 2 RS.—COMPLETELY FURNISHED, fur. gas, electric refrigeration; immediate possession. Wm. T. Fleming, 6341-43 S. Maryland. Republic 2801.

2 K CAMPBELL—FURN. 2-3 RM. KIT. APTS. $12.50 up.

NORTH.

MODERN BUILDING

BRYN MAWR APARTMENTS

1, 2, 3 rooms, 12 story bldg. Furnished or Unfurnished. SERVICE IF DESIRED.

$60 TO $180

5550 Kenmore-av.

Corner Bryn Mawr
1 Block from Lake, Bus, L.

3520-30 SHERIDAN-RD.

One, two, 3, 4, and 5 rooms, are splendidly furnished apts. Large rooms, real homes. The most coveted location in Chicago. You get a view unsurpassed anywhere; can only be appreciated by being seen. You'll find nothing in the city that can compare with these furnished apartments.

$55.00 TO $95.00.

1-2-3 ROOM KITCHENETTE APTS. representing the greatest values for such furnished apts. ever offered by any other hotel catering to discriminating people.

SHOWING IS A PLEASURE HERE.

ARGYLE SHORE HOTEL,
50 Argyle-st. By the lake.

Malden Towers

4521 MALDEN-ST.

NOW READY.
COMPLETELY FURNISHED
2 ROOM APARTMENTS.
Beautifully decorated; tile baths; colored kitchen cabinets; radio in each apartment. Daily maid service. Excellent transportation.

Janitor on premises. Longbeach 1445.

5220 KENMORE

One and two room kitchenette apts.; every modern convenience; special low rates. Complete hotel service.

NEW MANAGEMENT.

Longbeach 4900.

BEAU. 7 RM. APARTMENT, overlooking lake and Belmont harbor; will sublet for 6 or 7 months, beginning March 15; excellent terms. Owner leaving at once for Europe. Telephone Miss Archibald during business hours at Michigan, 1214. Evenings and Sunday Bittersweet 6766.

BIRCHWOOD PLAZA.

1833-35 Birchwood, E. of Sheridan; private beach; new, large, light 2 room apts., with kitchen, beautifully furn.; Frigidaire, elect. gas, linen, elevator, mail service, $70 to $90. 3 rooms, bedroom and kitchen, $120. Ph. Sheldrake 0319.

BEAUTIFULLY FURN. APT.

For rent less than a year and a half. New bldg. overlooking Lincoln Park. $850 a month. Call Superior 8760 any morning at 9:30 a. m.

Moraine Residential Apt.

New bldg., 1-2-3 rm. furn.; most beaut. and real. on N. S.; beaut. lobby, all outside apts.; all ser.; safe, elec. ref.; at lake; bus at door. Up. shs. 4240 Clarendon. Buc. 2622.

4875 Magnolia, Cor. Ainslie.

ROSELLE APT. HOTEL.

Beau. kit. apts.; best trans.; hotel serv.; as low as $50 mo. or $182.50 wk. Long.8170.

1-2 RMS., $60 UP; MAID SERVICE, LINEN, refrig., shower, new fireproof bldg.; 15 minutes to loop. 1940 Lincoln-av., just west of Clark, Center and Ogden-avs. Not a car line.

1, 2, AND 3 ROOM APTS.

Very desirable; gas, light, linen furnished; convenient to lake and all trans.; rent as low as $45. Office of building, 1344 Argyle-st.

4614 N. PAULINA-ST.

Very choice 1-4 rm. apts. in fine residential neighborhood. Complete hotel service. Exc. furn. Rentals only moderate.

SUBLEASE $175 APT. SAC.

Real home; finest furniture, oriental rugs, 3 large rms., twin beds; new bldg., nr. lake; all transportation. 5040 Winthrop-av.

1327 LUNT-AV.

3, 4, 5, 6 large rooms with refrigeration; close to schools; block from the lake. See janitor or call Lake View 7620.

THE BREWSTER.

1 to 3 rms.; maid service; bus at door; 1 block to park. 500 Diversey-pkwy. Lake View 0006.

TO RENT—ALL NEW FURN. OR UNFURN. 1-2-3 rm. apts.; all mod. comforts free; rents reduced. Call Molden and Sunes; adj. $50 up. Phone Longbeach 6703.

2335-41 NORTH SHORE-AV., 3 RM. KITCH. apt., completely new furn.; large bedrm.; gas, elec. refrig.; 1 blk. bus, lake; reasonable rent. Agent on premises.

SUBLEASE—ONLY $55.

Beaut. furn. apt., roomy kitch., new cor. bldg., 1 blk. lake, all trans. 6040 Winthrop.

5 RMS., SPACIOUS, BEAUTIFULLY FURNISHED, for month of April. Nr. lake, close to loop, highly restricted bldg.; competent maid if desired. Lakeview 6886.

1431 LUNT-AV.

Glenview apts.; large 2 room kit., gas, electric refrigeration, $60 and up.

940 EASTWOOD-AV.

3 rm. apt., $13 and $14 a week; 4 rm. basement apt., private bath; $11 a week.

SUBLEASE FURN. MODERN 5 RM. APT. elec. refrig., located N. S., nr. park, good trans. Reasonable. Phone Ardmore 2781 before 12:30 noon or after 6 evening.

ATTRACTIVE 4 RM. APT., 2 REAL BED rooms; overstuffed furniture, dinette kitchen; real home adults; low rent; Wilson exchange. 4525 W. Racine-av., 3d.

SPECIAL $65—BEAU. 3 RM. KIT. APT., all gas, lgt., refrig.; nr. Ravenswood L. 1 W. of B. Own., 4737 N. Hermitage. Ravenswood 6355.

SUBLEASE $90 APT., $70.

Lge. 3 rm. kitchenette, overl. lake; real home; bldg. cl. bl. 1030 Sheridan at Devon.

4236 KENMORE.

Hook furn. 1 rm. apts., $12.50 wk. and up. Light, gas, linen, lce. Maid, serv. Ex. tr.

7785 HASKINS-AV.

1 rm., kitchenette apt.; best transp., Howard L, etc.; $52.50 up. Reg. Pk. 8432.

3 CEDAR-ST., OVERLOOKING LAKE, walking distance; 3 rms., comp. furn.; gas, gas and refrig. included, $100. First Realty 56 W. Washington-st. Cen. 5131.

BEAU. FURN. 4 RMS., 3 MOS. LEASE OR longer. View of lake. Wood burning fireplace. 70 E. Walton-pl. Delaware 1814.

4 RMS., BEAUT. FURNISHED, $65-$72.50; 2 beds, large lt.; 1 blk. lake; nr. L. bus; gas, refrig. Apply 5300 N. Sheridan. Shel.9522.

1 RM. KITCHENETTE APT. AT 535 CORNELIA; Frigidaire; near bus and surface lines. Call Longbeach 1180.

4 ROOMS, SLPG. PORCH, NEAR LAKE and Lincoln Park; furnished, or part unfurn. 843 Lakeside-pl. Greenleaf 6592.

SUBLEASE 3 RM. APT., BEAUTIFULLY furnished, grand piano, radio; immediate possession; reasonable. Buckingham 3293.

ADULTS IN MOD. 2 APT. BLDG. OFFER single 1st apt., 5 rms. with finished porch, exc. efficiency. Sheldrake 5487.

FURNISHED 3 ROOM APT., $12.50 per wk.; excellent transportation. 241 Briar-pl.

1 ROOM APARTMENT, NICELY FURNISHED; sublease. 2320 Sunnyside.

3 RMS., 2 BTHS., NR. DRIVE, NOW UNTIL 1 Mr. Connell, 78 E. Elm.

1 ROOM FURN. APTS. $60 UP; SUIT. 4 rms. trans. 5058 Kenmore. Edgc. 8000.

COMPLETELY FURN. CLEAN 5 ROOM 2D floor apt., $85. Call Edge. 6135.

4 RM. FURN. APT., STM. HT., REAS., COR. Sheridan and Kenmore. Edgewater 5536.

1 RM. AND SUN PORCH, BEAUT. FURN.; gal. trans.; reas. 4847 Kenmore-av., 2d.

3 RMS., SUN PARLOR. ALSO 3 RMS.; new furn.; all trans.; reas. 4872 Magnolia.

6 RMS., WELL FURN., PCH., YD., 3 BEDR., near L. Brdy. Clark. Rogers Park 4177.

SUNNY 3 RM. APT. $45; 2 UNUS. WELL furn., twin beds, ext. bed. Sunny. 7275.

LIVING ROOM AND KITCHENETTE $118 inc. 1460 Lake Shore-dr. Sup 6092.

6TH BROADWAY—4 RMS., BEDRM., INC. gas, light, mod., gd. trans.; $75. Wel.5786.

1 RM. SUN PORCH, 2 BEDS; COMP. $35. 4403 Beacon. Wilson L. Lonrb. 3381.

FOUR ROOM APT., DOOR BED; NEW furniture, fine furniture. 708 Wellington-av.; 2 blks. L. B. COM. FUR., $60-$150. BUS. Shel. 3. 929 Crescent. 6100 North.

TO RENT—FURNISHED APARTM'TS. NORTH.

Located in the Beautiful Lincoln Park District

These fine apartment hotels offer you the utmost in service, convenience, and charm of appointments—at rentals surprisingly low. Each is under the supervision of a capable resident manager, assuring you management that will meet the most fastidious.

Your Inspection Is Cordially Invited.

PARK CENTRAL HOTEL

443 WRIGHTWOOD-AV.

Beautifully furnished 1 and 2 rooms. Hotel service.

Phone Mohawk 2923.

MR. P. J. FARRELL, Res. Mgr.

PARK ROYALE HOTEL

451 WRIGHTWOOD-AV.

1, 2, and 3 rms., unfurnished. Also several beautifully furnished 1 and 2 rooms. Hotel service.

Phone Lincoln 6780.

MR. BROWN, Res. Mgr.

ST. JAMES APARTMENT HOTEL

444 ST. JAMES-PL.

Nicely furnished 1 and 2 rooms. Hotel service.

Phone Mohawk 1827.

MR. E. H. NICHOLL, Res. Mgr.

CRITTENDON

428 ST. JAMES-PL.

1, 2, and 3 rooms, completely furnished.

Phone Mohawk 2811.

MR. B. LEACH, Res. Mgr.

COPLEY-PLAZA HOTEL

629 DEMING-PL.

1, 2, and 3 rooms, furnished completely.

Phone Mohawk 1340.

MR. S. BENNETT, Res. Mgr.

500 Fullerton

$65 TO $140.
1-2-3 RM. FURN. APTS.
GAS, LT. AND REFRIG. INCL.
COMPLETE HOTEL SERVICE.
12 MIN. TO LOOP.

SUBLEASE—$175

200 E. CHESTNUT-ST.
4 ROOM APARTMENT.
COMPLETE HOTEL SERVICE.
THE SENECA.

GEORGE ARMS

1050 GEORGE-ST

2 blks. N. of Diversey; new bldg.; richly and individually furn.; bus, L surface.
1 AND 2 RMS., $11 UP; $45 UP.

NEW APTS.—$52.50 UP.

10 MIN. TO LOOP; 1 rm. kit. apts., beau. furn.; lt., gas, el. refrig., linens, maid serv. free; 2 blks. west of Clark at Webster.
2124-28 HUDSON-AV. Open Sundays. Randolph 9455.

2 AND 3 RM., $65 AND UP.

New furn., oriental rugs, elec. refrig., in-a-dor.; comp. home; nr. lake, bus; 1 blk. Howard exp. 7721 N. Paulina. Rog. Park 6932.

596 HAWTHORNE-PL.,

at Bdwy., light, attractive 1 rm. units; elec. gas, linen, ice furnished; nr. Belmont Beach, golf links; 20 min. to loop; $50 up.

$120 APT. NOW ONLY $90.

Beaut. furn. 3 rm. apt., bedrm., overl. lake and campus; lg. liv. rm., in-a-dor bed, shw., Frigidaire; 1 blk. all transp. 1030 Sheridan, at Devon.

4755 BEACON, $57.50 UP.

New bldg. 1 rm. kitchnt. apts., 3 blks. w. of Uptown Theater and Lawrence-av. L sta. Refrig., gas, elec., linen, ldry. maid service.

4631 N. Paulina—New Bldg.

Beau. 2-3 r. apts., $60 up; maid serv.; Frig.; elev.; L bus, surf. C.N.W. within 2 blks.; conv. to leases. RAVENSWOOD APTS.

FURNISHED APT.—6 RMS., SUN PARLOR, sleep. pch., large liv. rm., 3 bedrms., grand piano; gas, elec.; refrig.; linens; nr. L and bus. $135 mo., with gar. 1320 Rosedale. EDGEWATER 6252.

5722 WINTHROP.

1½ rm. kit. apts.; new fireproof; sing. rms. with sh.; reg. hotel serv.; $37.50 up.

916 DIVERSEY-PKWY.

1-2 room kitchenettes; light, gas, linen incl. Near L, bus; $55 up. Graceland 1440.

6110 WINTHROP-AV.

4 rms. nicely furn., new, dec., modern; gas, trans. See to apprec.; very reas. V. ULLER.

GLENGYLE APT. HOTEL.

941 Glengyle (5500 bl.), 1, 2, 3 rms., newly dec.; Frig.; nr L, bus; hotel serv.; $45 up. Dir. Dec.: Frig.; nr L, bus; hotel serv.; $45 up.

6726 GLENWOOD-AV.

New bldg., 1 rm. kit. apt., beau furn.; light, gas, elec. refrig.; maid serv.; $55-$60.

Charming Furn., 4½ Room

apt. with 2 bedrms., liv., light, Frigid., nr. school. 7031 Glenwood. Hollyct. 2183.

640 WAVELAND-AV.

Beautifully furnished 4 rooms, 2 bedrms.; elec. refrig. $100. Ker at office of bldg.

2 RM. APTS. — KITCHEN, NEW BLDG. furn. complete, suit. for 4. $60. See this ideal apt. Compare values. 2840 N. Abbott. Dir. 4 blk W. of Clark-Diversey. Cap. 4377.

2 RM. KIT. APT. $45; 2 UNUS. WELL furn., twin beds, ext. bed. Sunny. 7275.

1 ROOM FULL, $60; UP TO 3-4 ROOMS, NEW bldg.; Frigid.; Loyola L. 6040 Glenwood.

TO RENT—FURNISHED APARTM'TS. NORTH.

TODAY'S SPECIALS.

APARTMENT SELECTION SERVICE

EVERY APT. LISTED OFFERS EXCEPTIONAL DOLLAR VALUE. SEE THEM. EDGEWATER TO SOUTH SHORE, ALONG THE LAKE. MAKE YOUR OWN DECISION.

Stoneleigh-ct.

1250 STONE-ST. SUP. 4022.
De luxe suite accommodating four—2 baths, perfect view of lake and drive.
5th floor apt. $225
Bedroom apt. $150
2 room kitchenette, overlooking lake.. $125

1430 N. Dearborn-pkwy.

Bedroom apt., front of bldg. $95
2 room kitchenette $70

The Avadon.

434 Melrose-st., 2 room kitchenette, 4th floor $70

Goethe Shore Apts.,

61 E. Goethe-st. Dinette, kitchenette apts., overlooking park $80
Cor. apt., perfect view lake and drive. $100

Northcliff Apts.,

525 Cornelia-av. Bedroom apt., cross ventilation $90
Two room kitchenette $75

5830 KENMORE-AV.

Lge. front 2 rm. apt., 5 windows $80
Dinette, kitchenette apt. $70

The Coronado,

4736 MALDEN-ST.
A family bldg. where children are welcome. No elevators to worry mothers. Laundry facilities. No through traffic on street; exceptionally quiet. Large front 2 room apt. Cross ventilation $80
Two room kitchenette apt. $70

The Edgemere,

5441-43 WINTHROP-AV.
Lge. kitchenette apt. with French doors, separating dinette from living room. $62.50

The Edgewater Plaza,

5425 KENMORE-AV.
Pullman apt. on 5th floor. Elevator and switchboard service $57.50

Bryn Lake,

S. W. COR. BRYN MAWR AND LAKEWD.
Not a corridor bldg. Separate ent. and rear porch. Lge. front kitchenette apt. with French doors separating living room.... $65
Also 3 room, bedroom apt., unfurn..... $65

Central Office.
180 W. Washington-st. Open Sundays. Randolph 9455.

1-2-3 Rm. Kitchenettes

Only few apts. available.

1 blk. L (Shoppers' Special stop), 1 blk. to lake, L bk. bus line; mechanical refrigeration; forced ventilation. Cold running water. Gas, light. Newly decorated.

COLE APT. HOTEL
1257 Lunt-av.

NEW AND DISTINCTIVE

Belle Shore APARTMENT HOTEL

Bryn Mawr at Winthrop-av.

In the beautiful Edgewater district. Splendidly furnished, completely equipped 1 and 2 room kitchenette apartments.

Your inspection invited.

LINCOLN PARK ARMS

JUST SOUTH OF DIVERSEY, OVERLOOKING PARK AND LAKE.

1-2-3 Room Apartments

New 16 story fireproof building; commissary; 1 room apartments with twin in-a-dor beds; bus, surface lines just around the corner. Homes of distinction at $70 and $160.

2738 PINE GROVE-AV.

918 Winona

At the Lake, $60 to $120.

If you are looking for a real home, see our unusually large 2 and 3 rm. apts.; carpeted floors, Frigidaire, elev. serv., lrt., gas; fireproof bldg.; ex. trans. Sun. 4544.

732

BITTERSWEET

New 14 story apartment hotel, overlooking lake. 1, 2, 3 rm. apts., 4 rm. apts., with bedrm., $70 up; complete hotel service.

6320 KENMORE.

A new six story fireproof apt. hotel, homelike atmosphere, clean and quiet; bedroom apts. at $85 with all service; others proportionately low; surface, bus lines within two blocks. REFERENCES REQUIRED.

1137 PRATT-BLVD.

BEAUT. FUR. 1 AND 2½ ROOM APTS. ALSO SLEEPING ROOMS WITH BATH. Complete hotel serv.; refrig.; nr. Sheridan bus. 1 rm. $45; 2 rms. $60; 3 rms. $62.50 a month; sleeping rooms at $12 a week.

EDGEWATER APTS.

2-3 ROOMS.
Beautifully furnished.
Price very attractive.

5737 KENMORE.

925 GLENGYLE.

Now completed; beaut. furn. 1, 2 and 3 rm. apts.; $10 extra convenience; complete hotel service; ideal neighborhood; nr. Sheridan bus and Argyle L; $62.50 and up.

4069 KENMORE.

BEAUT. FURN. 2-3 RM. APTS.
Near Sheridan L theater and shops; all service free; 2s, $52.50 up; 3s, $77.50 up. Inspection invited.

Brynwood, 1255 Bryn Mawr.

Cor. bldg.; beaut. furn. 1-2-3 rms. apts.; all outside; new, dec.; 1 blk. from L, in shopping center; gas, light, linen, laundry, maid service free; $65 up.

WILSON HAZEL APTS.

Just completed, beau. furn. 1, 2 and 3 rm. apts.; $4 hr. service; modern; in heart of Uptown. 901 Wilson-av. Entrance on Hazel. $65 per month up.

195 E. CHESTNUT.

A short walk from the loop, 1-2 rm. kitch. apts.; will accomodate 2 or 3 persons. $10 and $15 wk.; also single rms. $7-$8; full hotel service. No lease required.

DIVERSEY APT. HOTEL.

430 Diversey-pkwy., nr. drive; spacious 2-3 room kitch. apts., $60-$100 month; also bung., $100; comp. hotel service; bus at door.

BRYN MAWR BEACH APTS.

2 rms. and large kitch., beaut. furn.; free gas, light, Frigidaire; ¼ blk. L exp., bus, surf.; $65 and up. 5539 Winthrop.

5 RM. CORNER APT.

New bldg. Paneled dining rm. Imported furnishings. Steinway grand. Good transportation. 7018 Ridge-blvd., Rogers Park 0948.

1½ RM. KIT. APTS., $55.00.

EDGEWOOD HOTEL,

5726 WINTHROP-AV. Near Hollywood.

CHA-TOINE APTS.

4546 N. DAMEN-AV.
New bldg., beau. furnished; refrig., elev., switchbd.; complete hotel serv.; $55-$65.

The Margate Apartments,

4923 SHERIDAN-RD.
Very desirable, large, light 2-3 room kit. apts.; also sgl. rms.; trans., ex. L, bus, surf.; 1½ AND 2 ROOMS, $55 UP.

New furniture. Free gas and light. Carpeted floors. Agent on premises. 1447 Arthur-av. at Greenview.

WINDRAKE APT. HOTEL.

841 Windsor-av.; $10 week up; beautifully furnished 1 room kitchenette apts.; ½ blk. to beach; gas light, linen and maid service.

4531 N. ASHLAND.

ALSO 4122 N. ASHLAND.
New bldg.; 1 rm. kit. apts.; gas, lgt., lin., elec. refrig.; maid ser. incl.; all tran.; $55 up.

$12.50 wk. up; 2 rm. kitnts.

PRIV. BATH; maid serv.; linen, gas, elect. refrig.; Pachi bar, dist. 549 Aldine. Bitt. 3610.

5 RMS., 2 BATHS, REFRIG.

6 r., gmc. Beau. liv. r.; attr. fur. Gar. if desi.; 2d flr. reas. 1449 Fargo, nr. Sher. Shel.6260.

MODERN 4 RMS., $75; IN-A-DOR BEDS IN living room; ¼ blk. to Wellington L. 920 Oakdale-av. Ardmore 1801.

4 ROOM APT., NEWLY FURNISHED; PRIvate bath; low rent. 5909 N. Paulina-st., near Clark and Ridge.

5 RM. FLAT, GAS, ELEC. STV. HT., PI-ano, Vict., $8 week. Bilderand, 634 W. North-av. Lincoln 9034 before 5:30 Mon.

SUBLET 3 RM. KIT.; COMP. FURN.; ATtractive price. 1400 Lake Shore-dr.

$65 MOD. 4 RM. APT., 2 BEDS IMMED. poss. Also 3 rm. with bedrm., $60. Owners. 5827 Glenwood-av. Longbeach 2511.

4435 MAGNOLIA-AV. 2-3 ROOMS AND SUN parlor, private bath, elec. refrig.

4449 MALDEN-ST., 1-2-3 ROOMS, 2 BTHS. off hall; $7-$13; nr. Wilson L. sta.

3 R. AND S. F. BEAU. SHADY ST.; NR. L. bus L; mod fur. refg.; $75 R P 6943.

1-2-3 RMS., FURN. PRIV. BATH; REAS. rent; all trans. 7711 N. Paulina. Shel. 5980.

TO RENT—FURNISHED APARTM'TS. NORTH.

PARK DEARBORN

1260 N. DEARBORN-PKWY.
at Goethe.

Chicago's Great New Apartment Hotel.

1½, 2½, 3 Rms. and Larger. Also Hotel Rooms.

Elegant new 14 story building; beautiful furnishings expressive real home charm; cozy, comfortable and so attractive; 3 blocks south of Lincoln Park; less than 10 minutes to the Loop; hotel rooms, $65 and up; kitchenettes, $95; bedroom apartments, $155.

SEE THEM TODAY!
Or Phone Superior 7698.

TRONNES & COMPANY.

2 RMS., $60. 4501 MALDEN.

LIGHT AND GAS FREE.
1 blk. Ravenswood bus. 2 blks. Wilson L.

4 RMS., $75. 626 GARY-PL.

1 blk. Sheridan bus and Addison-st.

2 AND 3 RMS., $60 UP.
1054 GEORGE-ST.
2 blks. Wellington L and Diversey bus.

1 R., $45; 2 RMS., S.P., $67.50
4 RMS., SUN PARLOR, $100.
7455 GREENVIEW-AV.
1 blk. Sheridan bus, 3 blks. Jarvis L.

1 RM. KITNT. APTS., $50.
4130 KENMORE-AV.
Private bath, daily maid service.

1504 N. Dearborn-pkwy.

Modern rooms and apartments, some with regular bedrms., accommodating one to four persons; in this highly desirable location. Excellent trans. Adjoining Lincoln Park.

$45 TO $125 PER MO.

Complete 24 hours hotel service.

Dearborn Parkway Apts.

"A distinctive address."

426 SURF-ST.

2-3-4 ROOMS
AN IDEAL LOCATION
EXCELLENT TRANSPORTATION.
FURNISHED OR UNFURNISHED.

Floors carpeted; gas, light, and mech. refrigeration free; two elevators, switchboard, all tiled baths with shower; fireproof; maid service; reasonable rent.
Telephone Bittersweet 4630.

Luxurious New Furnishings.
Gold Coast's Best Address.
Opp. Casino and College Club

201 E. DELAWARE-PL.

1 block south of Drake Hotel.
Bus at door; 50c cab fare to Loop.

3-5 Rs., 2 Baths, $140 mo. up
Light, Gas, Refrig. Free.

Food shop. Valet service. Sup. 1480.

IN EXCLUSIVE STREETERVILLE—

244 E. Pearson

WALKING DISTANCE TO LOOP
RENTS $70 TO $200.

2-3-4 rm. apts., furn. or unfurn., kitchenettes and bedrooms, fronting on lake shore park. Commissary, dining rm., valet service, free maid service, gas, light, refrig., every room outside and carpeted; bus at door.

THE PRATT LANE HOTEL.

2, 2½ AND 3 RMS., OVERLOOKING LAKE. NEAR "L" BUS AND SURFACE LINES. RENTALS FROM $70 UP. PHONE BRL 4800, OR

COCHRAN & McCLUER CO.,
40 N. DEARBORN-ST.
CEN. 0930.

A DIFFERENT BLDG.

Clean, light, airy, spacious apts. with bedrooms, reception hall, tile bath, showers, fireplaces, etc.
2½ RM. KITS. FROM $75
3 RM. KITS. FROM $105
3½ RM. KITS. FROM $125
2 New furniture. Leases required.
901 ARGYLE, EAST OF SHERIDAN.

5301 N. ASHLAND-AV.

JUST COMPLETED. Spacious 1½-2½ rm. apts. with French doors, beaut. furn., light gas, refrig.; linen, maid service; elevator included. ½ blk. Clark-st. shop. dist. $55 up.

3912-28 Pine Grove-av.

Beautiful 2-3 room furnished apts. New furniture. Good location. Best bargains in North Side. See Janitor.

NEW APARTMENT.

6 rooms 2 baths, tile kitchen. Beautifully furnished. Grand piano. Gothic cabinet radio. Or will rent unfurnished. Immediate possession. All transportation. Garage. Reasonable. 7538 Ellwood-av. Sheldrake 1359.

FERNWOOD.

3-5 rooms, fully furnished; court bldg.; nicely landscaped; quiet, clean building; near L. 4048-58 Sheridan-rd. Phone Bittersweet 3500.

2 TO 5 ROOM UNITS.

Some with 1 or 2 bedrooms. 7 story fireproof bldg. Rents from $85-$120. 20 minutes loop. 426 BRIAR-PL.

1 Blk. S. of Belmont, Just W. of Sheridan.

TO RENT—4 R. BEAU. NEW. FURN. APT. with piano, elec. refrig., shower, in-a-dor bed; south exposure; reas. rent; must act quickly. M. Stickler or janitor, 848 Buckingham-pl., nr. Broadway. 2 blks. to Belmont.

Columbia Gables at the Lake.

A few $60 apts. available; daily maid service.
1063 Columbia-av. Rogers Park 8067.

4047 KENMORE-AV.

The Morcelia, 1-2 room furn. apts. New bldg. Maid service, linen free; 1 blk. Sheridan L, bus, surface; $14 up.

STUDIO SKY APT.

20th fr. 22 ft. ceiling, beautifully furnished. 10 W. Elm-st., corner of State. 1 block west of Lake Shore-dr.

THE LANSING.

FOR THOSE ACCUSTOMED TO THE BEST 1-2-3 room furnished apts., $75 to $160; 2 car lines. 1036 N. Dearborn. Whi. 4080.

240 E. DELAWARE-PL.

UNOBSTRUCTED VIEW OF THE LAKE.
3 ROOM FURN. APTS., $100 AND UP.
DAILY HOTEL SERVICE.

3 RMS. AT LAKE, $80.

3 rms., large bedrm., all outside; Frigidaire, beaut. furn. 653 Gordon-ter. Well. 7310.

FOUNTAIN VIEW APTS.

Richly furn. new 2-3 rm.; Howard L frigid. Reas. See before deciding. Nothing like it. 7732 N. ASHLAND-AV.

BEAUT. 1, 2, 3 RM. APTS.

New fireproof bldg.; full service; low rent. Good trans. 4108 Kenmore. Lake View 9498.

JEROME APTS.

1-2-3 rms., completely furnished, with full service. Rentals, $55 and up. 644 York-pl.

4 SUNNY RMS., REFRIG.

Suit. for 4 persons; attr. furn., kitch. pch.; near L and lake. 1449 Farwell. Shel. 8360.

1 AND 2 ROOM FURNISHED KITCHENette apartments, $10 p. wk.; good transportation; working couple preferred. Also single at $5 wk. 3418 Seminary-av.

5 R. EFFICIENCY, REFRIG.

1239 Jarvis, nr. lake; attr. furn.; real kit. pantry; reas.; gar. if des. Shel. 6260.

712 GRACE-ST., 3 RM. APT., LG. BEDR., dinette, wall bed in liv. rm., beau. furn., comp., real home, nr. lake; reas. Gra. 10115.

3½-4 RMS., BEDRM., ROLLAWAY; 1 BLK. all transp. and beach. 3 closets; reas rent. 1232 Albion-av. Rogers Park 6365.

TO OCT. 1, 4 RM. NEW FRONT APT. 3D fr., furn. new. Oct.; good trans.; reas. Apt. 3A, 6808 Hermitage. Rog. Park 8258.

EXCEPTIONAL 6 RM., WELL FURN. APT. Grand piano; short or long lease; nr. S. Side; gar. Well. 3606. 536 Oakdale.

UP TO DATE 5 ROOM FURN. FLAT. GD. trans., near churches and school; reas. rent. Apply 1st floor. 3508 Reta-st.

BEAU. FURN. 5 RM. APT., NEAR GRANville L; Frigid.; free light, gas; low rent. 6203 Lakewood-av. N. W. Corner Granville.

2 RMS. BEAUT. FURN.; IN-A-DOR BED, elec. ref.; radio; $65. R.P.6344. Shel.9266.

MOD. 2 RM. KIT. APTS., ALL OUTS., RMS. Reas. Nr. Loyola L. 6 Ardmore. 10256.

MAGNOLIA-AV., 4836-40—ATTRACTIVE 2, 3 suites; all light, airy outside rooms, 2

TO RENT—FURNISHED APARTM'TS. NORTH.

1263 PRATT BOULEVARD

OFFERS

Two and Three Room Apts. Extraordinary

Artistically and completely furnished. Splendidly located as to transportation, schools, churches, lake, etc.

Rents Unusually Reasonable

Leases, References Required. Representative on Premises.

LOYOLA BEACH APARTMENTS

ON THE LAKE.
1000 LOYOLA-AV.
SHELDRAKE 6240.

LIGHT OUTSIDE RMS.
OVERLOOKING LAKE.
1-2-3-4 R. KITCHENETTES,
$65 TO $150.
Furnished and Unfurnished.
Including carpet, gas, elect. refrig.
PRIVATE BATHING BEACH
18 Minutes to Loop.

YACHT HARBOR APARTMENTS

422 MELROSE. 3240 NORTH.
A STEP FROM SHERIDAN-RD.
1, 2, 3 and 4 Rm. Apts.

All rooms are outside rooms, affording an abundance of light and air; mechanical refrigeration, light, gas included in rent. Our furnished apts. offer you complete hotel service. Commissary in connection. Homelike atmosphere. Your inspection invited. Rates are $60 to $160. See MANAGER OR CALL BITT. 4100.

ALSO UNFURNISHED APTS.

GORDON TERRACE APARTMENT HOTEL.

1-2-3 room kitchenettes, completely equipped, with 24 hour service, including refrigeration, daily maid service. Exceptionally large living rooms and dressing closets. Overlooks park and lake. Bus at door.

$65 AND UP.
4157 CLARENDON-AV.
BITTERSWEET 6110.

Carleton Plaza Hotel
612 GARY-PL.

1-2-3 Rm. Now Available
RENTALS $60 TO $100.

Close to Lincoln Park, bus and surface. 20 minutes to loop.
COMPLETE HOTEL SERV.

NEW DONMOOR APARTMENT HOTEL.

1, 2, 3, ROOM KITCHENETTE APTS. Luxuriously furnished with complete hotel service.
Radio in each apt.; excellent transportation. 1 block from lake. Very reasonable rates.

921 EASTWOOD-AV.

½ blk. N. of Wilson, E. of Sheridan-rd.

3 Rs., Beau. Fur., $67.50

4 Rm. Front Apt., $95.

BEAUT. FURN. 5 RM. EFFICIENCY. FREE FRIGIDAIRE. Rent reasonable.

NORTHWEST.

20 MINUTES' RIDE

to loop, 1 blk. from C. & N. W. Ry. sta. Norwood Park; 1 and 3 large, light rooms, tiled baths, shower; $60 and $90. Includes gas, light, refrig., billiard room, tennis court, play yard. 6136 Northwest-hwy., nr. Raven. E. W. Butler. Newcastle 0203.

PARK YOUR FRONT YARD.

Ideal 1, 2, 3, rm. furn. apts., lrt., gas, refrigeration, maid service; linens free; $45 to $65; busses; 18 min. to loop on C. & N. W. Ry.; Lawrence and Milwaukee cars. Mgr., 5500 Lawrence-av.

2936-38 PALMER-AV.

2-3 room furn. apts.; elevator service, electric refrig.; maid serv.; best of transportation. Agent on premises.

Beaut. Furn. 2 Rm. Apts.

Large, attractive; reasonable rent; excellent transportation, L, bus. 4608-10 N. Spaulding.

PARKLAWN APT. HOTEL.

1 and 2 room, large, homelike kitchenette apts., maid service, good transportation, $60 and up. 1819 Humboldt-blvd.

NORTHWAY HOTEL.

BEAU. LARGE 1-2 ROOM KITCHENETTES. COMPLETE HOTEL SERV. LOW RATES. 3233 DIVERSEY, CORNER MILWAUKEE.

2740 N. SPAULDING.

2 rm. kitch., new, furn., el. refrig.; every mod. conv.; rent $65; also unfurn. apts.

NEW 2 ROOM APTS., BEAUTIFULLY FURnished; free gas, electricity, electric refrigeration, elevators; moderate rental. Blaine Apts., 4829 Elston-av., at Lawrence.

LIGHT 6 RM. HEATED FURN. APT., COMplete; suitable for 2 families; no obj. to children; $18 week; best transp. 1700 N. Washtenaw. Brun. 2093.

LOGAN-SQ.—2 RM. APT., KITCH., NEW bldg., furn. comp., suit. four, $64. See this ideal apt., comp. values. 2432 Linden-pl., bl. s. of Fullerton at Sacramento. Cap. 4377.

ELSTON, 4354, NEAR CRAWFORD—3 RM. kitnt. apt., beautiful furn., $55 mo. or wk. rate incl. lgt., gas, gd. tr. Inq. Apt. 305.

6 RM. FURN. FLAT, 4 BEDRMS., SUIT. 2 families; no obj. chil.; best transp.; $18 wk. 1700 N. Washtenaw. Bruns. 2093.

1654 N. McVICKER, 5 RMS., SUN PCH., lge. yd.; gar.; nr. exc. sch.; children welcome; home comfort; gd. trans. Mer. 7727.

SUNNY KIT. APTS., $50 UP; LGT., GAS, refrig., ldry., maid serv. and linen free; 1 blk. L station. 3355 Eastwood-av.

KEYSTONE CHATEAU APTS., 4046 N. Keystone. $50 to $60, 2 rm., comf. furn. apt., 12 min. loop. Pensacola 0365.

ATTRAC. 2-3 RM. APTS. — 3-4 RM. EFFI. tub and shower, $35 up; gas, ref., sanitary, free park. 1110 N. Kedzie. Humb.

NEWLY FURN. KITCH. APTS.; FREE GAS, light, refrig., oil ht.; $60, 4585 Elston-av.

1742 HUMBOLDT-BLVD.—1-2-3 RMS. AND kit.; new bldg.; good service; exc. trans.

ELSTON-AV., 4477—3 ROOM KITNT. APT. Beaut. furn.; reduced rentals.

2 AND 3 ROOM APTS., NICELY FURN.; $50 and $55. 4822 Montrose.

WILL SUBL. $60 APT. $50; 3 MOS.; ON Lawrence, N. W. Corner Granville.

MOD. FURN. 5 RM. AND SLP. PCH.; NEW bldg.; L or bus, $75. Longbeach 6465.

2-3 RMS., 1 BLK. FROM TERMINAL, RAvenswood 2. 3334-3344 Ainslie. Ar. 4239.

FUR. APTS. ELEC. REF. LAUN. MAID; 1 BL. Kimball sta. Ravenswood. 4901 N. Christiana.

TO RENT—FURNISHED APARTM'TS. NORTHWEST.

KIMBALL ARMS APTS.

Logan Square's newest, finest 1-2-3 rm. kitch., elevator, refrigeration, maid service.

$65 MONTH AND UPWARD.
2600 N. Kimball, nr. all trans.

1627 HUMBOLDT-BLVD.

1 room furn. apts.; elevator serv.; electric refrigeration, maid service; best of transportation. Agent on premises.

WEST.

3845 Washington-blvd.

THE SENATOR.
Exclusive 1-2-3 rm. apartments, beautifully furnished, new bldg.; good transportation. Rental $77.50 to $135.

ST. TIMOTHY APTS.,

639 N. CENTRAL P

TO RENT—OFFICES AND SHOPS.

Central.

OFFICES TO RENT In the TRIBUNE TOWER

YOUR OFFICE IN THE TRIBUNE TOWER means

Efficient and Pleasant Quarters.

More Light.

A High Standard of Building Service.

Business Neighbors of Standing.

A Good Location.

Parking Facilities.

Reasonable Rental.

A Feeling of Satisfaction That You Have the Best.

Apply to Holmes Onderdonk Manager 1229 Tribune Tower Phone Superior 0100

LOCATION-SERVICE RENTALS TO FIT YOUR BUDGET

Offices with no waste space at rentals you wish to pay. You can save money by locating here. Excellent outside offices as low as

$50 PER MONTH

Suite of 2 private offices and reception room,

$70 PER MONTH

Beautiful corner suite large private offices. All outside.

$135 PER MONTH

Immediate or May 1st. Apply office of

CAPITOL BLDG.

N. E. Cor. State-Randolph. Phone Central 1642.

RARE OPPORTUNITY

To sublease at a bargain, 5 Private Offices and Large Reception Room, 1,800 sq. ft. N. Michigan-av., nr. Erie-st. MR. KING, Randolph 5769.

BAILEY BUILDING,
529-39 S. FRANKLIN-ST.
6,000 SQ. FT. AT 95C PER SQ. FT.
3-5,000 Sq. Ft. at $100.
Corner north daylight unit. Small offices $35.00 up. Call State 3678.

DEARBORN 0340.
833 NORTH Michigan Ave. Building.
Tower floor available for sublease, 5 private offices, one reception room and one large room; 15 windows, giving light and air; beautiful oak block floor. Address K C 388, Tribune.

SECURITY BUILDING,
189 W. MADISON-ST.
Single office units, $45-$60; double office units, $55; also larger suites, $65-$85; larger connected units.
THE UNIVERSITY OF CHICAGO,
189 W. Madison-st. Franklin 1034.

MICHIGAN-OHIO BLDG.
Overlooking lake and lake; finest of appointments and service; unrestricted parking. 32 W. WASHINGTON. Rand. 1011.
PRIVATE OFF. AND RECPT. RM., $50 MO.
2 PRIVATE OFFS. AND RECPT. R.890 MO.
3 PRIVATE OFFS. AND RECPT. R.811 MO.
Apply 612 N. Michigan-av., R.413.Sup.1101.

82 NORTH STATE-STREET.
S. W. CORNER STATE AND WASHINGTON. Attractive offices remodeled thruout; splendid light, full service. Express elevs. Most central loca. in city. Nice desk space, $16; single offc., furnished, $35 to $50; priv. ofc. and recep. rm., furn., $55 to $80.
APPLY OFFICE OF BUILDING, RM. 601.

STEUBEN BUILDING,
188 W. RANDOLPH-ST.
New fireproof bldg.; outside light; excellent, high class service. OFFICES $50 PER MO. AND UP.
PAUL C. LOEBER & CO.
111 W. Washington-st. Phone Frank. 0757.

TO RENT—140 N. DEARBORN-ST., 1,200 square feet on second floor; all glass front; good location for merchant tailor; very desirable for advertising purposes; also suites of two to five rooms; all street frontage with perfect light. Possession now or May 1. Apply Room 910, Randolph 2377.

Commercial Photographers.
Fine studio with dark room, Erie-st., nr. Michigan-av., attractive rental.
EDWIN J. BOWES JR. & CO.,
111 W. Monroe-st. Rand. 3272.

TO RENT—WOODS BUILDING, 54 W. RANDOLPH-ST. Very desirable corner-suite, affording good opportunity for advertising purposes, also one to five rooms, or entire floors, from divide to suite. Perfect light. Good service and reasonable rent. Possession now or May 1. Apply Room 1005.

20 E. JACKSON BLDG.
Office space at all prices. Single and double offices with reception room, also larger suites. Convenient to all transportation.
Room 1301. Harrison 2397.

Wrigley Bldg. Private Office.
Overlooking boulevard, 18½x10½. Carpeted and furnished. Lavatory and closet. $65 a month. Apply Suite 410, 400 N. Michigan. Phone Superior 8178.

GARRICK BUILDING.
64 W. RANDOLPH-ST.
Unusually attractive suites of 2 private offices and reception room, from $55 up; excellent, very light; also single units, $40 up. Office of building. Central 4725.

OFFICE, STUDIO, OR DISPLAY SPACE AT low rental in St. Clair Office Bldg.; 500 to 6,000 sq. ft.; complete service. North Central postoffice in bldg.
EDWIN J. BOWES JR. & CO.,
111 W. Monroe-st. Rand. 3272.

ADAMS and WABASH BLDG.
Southeast corner Adams-st. and Wabash-av. Units of 1,000 and 2,400 ft.; immediate or May 1st possession, reasonable rental. V. J. COAKLEY, 27 E. Monroe. Rand. 0764.

AN UNUSUAL BARGAIN—
OFFICE SPACE IN THE STRAUS BLDG.
ADDRESS K E 141, TRIBUNE.

TO RENT—160 N. WELLS-ST. SGL. OR double; 8 up; off lge. stm. ht. low rent. See Mgr. or ROBERT F. SHANKLIN & CO., 111 W. Washington-st.

LAKE SHORE-DR., SUITE 516; MOVING laboratory; light, clean space to sublet; immediate poss. $75 mo.

3-4 ROOM, SUITABLE FOR OFFICES AND light housekeeping; very reasonable; zoo trans. 509 N. Wells-st.

TO RENT—SPACE FOR MANICURIST. 1230 Stevens Bldg.

SMALL LIGHT PRIVATE OFFICE—SUITE 901 Mallers Bldg., 5 S. Wabash-av.

DESK SPACE — PRIVATE OFFICE. N. Michigan-av. Whitehall 7945.

DESIR. DESK SPACE—LIGHT OFFICE service phones. Rm. 1512, Tribune Tower.

50 E. ADAMS, $25 TO $45; FINE OFFICE and display rooms. Monroe 2120.

DESK ROOM AND SMALL INDIVIDUAL office space, cheap rent. 315 Mallers Bldg.

FURN. DESK SPACE, STENOGRAPHIC, MFG. reasonable-rate. 842 1st Natl Bank Bldg.

TWO FURN. OFFICE, WRIGLEY BLDG.; switchbd.; reception rm.; reas. Sup. 8260.

TO RENT—OFFICES AND SHOPS.

Central.

CITY HALL SQ. BLDG.
139 N. CLARK-ST.
OPPOSITE CITY HALL.
Corner offices with unobstructed outside light; efficient office layout.
Finest type of office bldg.; interior trim of solid mahogany and marble.
Excellent elevator and janitor service.
1 and 3 room suites for $100 to $180. Single offices as low as $45. Long term leases may be had.
RANDOLPH 6793.
W. H. LYMAN, MGR.

S. E. COR. RANDOLPH AND CANAL,
ADJOINING NEW DAILY NEWS BLDG.
Sublease special unit 6,000 sq. ft. for offices and one-half general rental rate for space in office bldgs. Modern steel concrete bldg. All types transportation very convenient. Address M B 339, Tribune.

Outlying.

Mutual Insurance Building,
SHERIDAN-RD. AT LAWRENCE.
UNLIMITED PARKING FACILITIES.
SECOND FLOOR SPACE AND OFFICES, 10,000 ft. Sheridan-rd. frontage; large display windows. Modern service at one-half the loop rentals.
Baird & Warner,
4750 SHERIDAN-RD. LONGBEACH 8124.

CHOICE OFFICE LOCATIONS—
1145 Bryn Mawr, cor. Broadway....$35
3120-24 N. Clark.....$17 to $30
3933 Broadway, near Sheridan....$15-$35
4600 N. Clark, 2 rooms, cor. Wilson.....$25
1424 Wilson, 5 room apts.....$35
3247 N. Clark, 2 and 5 room apts. $20-$40
1145 Berwyn-av.....$40
J. E. WALLER. Lake View 6480.

AUSTIN-MADISON BLDG.
LIVE LOCATION.
6000 W. MADISON-ST.
The West Side's newest and most beautiful bldg. New, modern offices, 2d floor; north exposure, facing Madison-st., above Walgreen's. Reasonable rents. Available now.
AGENT AT 11 S. AUSTIN-BLVD.

PHYSICIAN-DENTIST.
Two offices, newly decorated, on transfer corner, Cicero and Armitage avs.; busy neighborhood, near industrial center of 20,000. Call Berkshire 4235 before 10:30 a. m. or after 7 p. m.
2337 DEVON-AV., NR. WESTERN BANK Bldg.; modern offices and lofts; divide to suit; rent $30 up. S. E. Terman & Co., 10 S. La Salle. Randolph 3177.

S.W.Cor. Madison-Crawford.
Offices, suitable physicians or other professions, $25 up. Call State 3678.

CHIROPODIST.
En suite with physician-dentists. S. e. cor. Devon-Western. Dec. 6303. Shelt. 3136.

DESK SPACE—CONTRACTORS, PLUMBERS, painters, plasterers, or any of the building trades. Armitage-av. location.
ADDRESS K C 441 TRIBUNE.

WILL GIVE DESK SPACE GRATIS TO MAN for care of office; r. e., insurance, etc.; N. W. side. Bel. 0958.

LARGE OFFICE IN SUITE WITH DENTIST; specialty preferred; rent reasonable. Dr. Leavitt, 3211 W. Madison-st.

OFFICE AND 5 RM. FLAT IN FAST GROWING Bryn Mawr-Kedzie section. 3309 Bryn Mawr-av. Juniper 8932.

TO RENT—OFFICE SUITE WITH LIVING rooms, 1664 W. Madison-st. 2d, cor., $65. WHITESIDE & WENTWORTH, S. S. Dearbn.

CLARK-BROADWAY COR.—FINE OFFICE, recep. rm., lt. and ph. serv. Rea. Bit. 0294.

OFFICES $35-$55-$60, NO ELEVATOR. Wrigley Bldg., Madison-Ashland-Ogden. Mon. 2120.

SPACE IN BARBER SHOP FOR BEAUTY culture work. Mrs. Jolly, Douglas 4980.

TO RENT—FLOORS AND LOFTS.

168-172 N. CLINTON-ST.
[NEAR RANDOLPH].
ATTRACTIVE FLOORS, 60X150. EXCEPTIONAL DAYLIGHT. ONLY $275 PER MO. HEAVY FLOOR LOAD. PASSENGER AND FREIGHT ELEVATOR. SPRINKLER. IMMEDIATE POSSESSION.
JOHN R. MAGILL & CO.,
CENTRAL 7900. 35 N. DEARBORN.

NEW FIREPROOF BLDG.
On near North Side, 7,300 sq. ft. available; light on 3 sides, sprinkled.
NU-ART ENGRAVING CO.,
900 N. FRANKLIN-ST.
SUPERIOR 5321.

515 SOUTH WELLS-ST.
Store—Possession now.
Floors—Possession May 1.
Sprinklered; pass. and frt. elev.; low ins.
De Wolf-Barker Realty Co.,
105 W. Monroe-st. Tel. State 7316-7.

JACKSON AND LOOMIS.
High grade fireproof building; daylight, floor 60,000 sq. ft., including electric power, light, live steam, watch service, elevator, and heat. Low rent. Immediate possession.
PHONE HAYMARKET 9416.

N. E. Cor. Wabash and 13th.
Immed. poss., 17,000 sq. ft. on 1 floor; can be divided; separate parts; light 4 sides and skylight; sprinkled; lg. ship. platform; priv. courtyay for parking; reasonable rent.
EIGER BROS., 1255 WABASH-AV.

TO RENT—SMALL SPACES—SML. SPACES. N. W. COR. LAKE AND JEFFERSON-STS. Mfg. Acts., light mfgs., take notice; very light; 12x14, 18x60, 35x40, 21x50, 21x100. AND REASONABLE RENT. POSS. NOW.
HENRY A. KNOTT.
112 W. Adams-st. Phone Rand. 2321.

BRADLEY BUILDINGS.
2d fl., 6,000 sq. ft., 275 lb. floor load. Offices, stockrooms, large or small units. Freight and Pass. Elev.; sprinkled.
Monroe 0146. 217 N. Des Plaines-st.

TO RENT—203 W. LAKE, 186 N. WELLS; L shaped 2d and 3d floors, 20x130; bld.; elevator modern; now or near May 1. 617-19 S. MICHIGAN-AV., 2d and 3d floors, 38x160, auto elevator, no columns. PAGIN & CO., 32 W. Washington. Rand. 1011.

DAYLIGHT LOFT.
Corner loft on Milwaukee-av.; windows on 3 sides; 2,500 sq. ft.; on 2d floor; steam heat. VERY REASONABLE. Call Belmont 7122.

TO RENT—LIGHT CORNER SPACE, 1,000 sq. ft., elev., elec., gas, etc. Look at 2d Fr.
53 E. WACKER-DR.
N. E. cor. Wabash; reas. rent.
MURRAY WICKELGREN, 105 S. Dearborn-st.

TO RENT—UNITS OF 5,000, 10,000, OR 20,000 sq. ft.; daylight fireproof bldg.; close in; reasonable rent.
FIRST REALTY COMPANY [Mr. Burns], 56 W. Washington-st. Central 5151.

162-166 N. CLINTON-ST., 11,600 SQ. FT.; stm. ht.; freight, pass. elev.; in units of 3,460 sq. ft. on 2d-3d flrs.; rand. 4,300 sq. ft. bsmt. space. MEHRING & HANSON, 162-166 N. Clinton-st. Franklin 7760.

TO RENT—116-18 S. WELLS-ST., ATTRACtive daylight floor; will divide; low rental; immediate possession.
FRANKENSTEIN & CO.,
110 S. Dearborn. Central 5753.

TO RENT—FLOORS IN SPRINKLERED bldg., with pass. elev.; daylight; lowest priced in district.
FRANKENSTEIN & CO.,
110 S. Dearborn. Central 5753.

DAYLIGHT FLOORS.
10 to 50,000 sq. ft. or less; heated, sprinkled; elevator and watch service. Low insurance. Calumet 2664, or your broker.

ENTIRE FLOOR, 9,300 SQ. FT., FIREproof building, Michigan-av. near 13th-st. Suitable for wholesale, manufacturer or light mfg. Pass. and frgt. elevators; reasonable rental. Address K N 578, Tribune.

TO RENT—10,000 TO 40,000 SQ. FT., heat, sprinklered; frt. elev.; light 4 sides; rental 20c per foot; will divide to suit. Address B Y 466, Tribune.

TO RENT—1ST FLOOR, 20,000 SQ. FT., heated, fireproof and sphkl.; finest floor in city for offices, stock or mfg. Address B Y 465, Tribune.

2D FL. COR.—OVER WOOLWORTH'S, 518 West North-av. 200 ft. East of Ogden-av. Larrabee-st. and the L. 86x100; will remodel. Owner, Rockwell 1712.

S. W. COR. LA SALLE AND AUSTIN, 1ST and 6th flrs., 4,000 sq. ft. ea.; 5th flr., 2,000 sq. ft.; dark., mill; sphkl. bldg., pass. and frt. elevs., stm. ht., poss. now. Ran. 2311.

TO RENT—OPEN FLRS., 30,000 SQ. FT. ea., fireproof bldg.; daylight 4 sides; elev. and elev. freight; 2-story, 133c sq. ft. Close in north side. Rand. 2311.

1ST FLOOR AND BASEMENT—ALSO 4TH floor, 75x100; sprinklers; near Chicago-av. & station; must see; will divide to suit. 529 Orleans-st. Superior 0791.

SOUTHWEST CORNER DEVON AND CAMPbell; loft, 2d flr., 4,500 sq. ft. daylight; divide to suit; reas. S. E. Terman & Co., 10 S. La Salle. Randolph 3177.

WILL SUBLET DAYLIGHT 1,000 SQ. FT.; elevs.; sprinkled; near north side mfg. dist. $30 mo. Superior 6158.

1555 W. ROOSEVELT-RD., 2,500 SQ. FT.; stm. ht.; good light; reasonable rent. First Realty Co., 56 W. Washington-st. Cen. 5151.

TO RENT—CLOSE-IN DAYLIGHT FLR., 42 x130 ft.; conc. bldg., $150 mo.
PAUL C. LOEBER & CO. Ph. FRANK. 0757.

DAYLIGHT 2D FL.; LOC. AT 1143-45 DIVERSEY-PKW.; 8-ft. clear; elev.; ht. plt.; fine office; plate glass frt. $350 mo.
PAUL C. LOEBER & CO. Ph. FRANK. 0757.

TO RENT—FIREPROOF BLDG., WITH SW. trk., 150,000 sq. ft. Harlem-av. and 31st; and operated by owner. 33c sq. ft.; will divide. Rand. 2311.

FOR LEASE OR SALE—ON FULLERTON-av. nr. L station; beautiful 1-story bldg.; sphkl., cont. 25,000 sq. ft.; very high ceiling; skylight roof. Randolph 2311.

TO RENT—1 STORY COR. BLDG., EAST OF Ashland-av., 19,000 sq. ft. Rand. 7440.

Poss. May 1; 12 in. conc. flr.; very high ceiling; attractive rent. Randolph 2311.

TO RENT — 1 STORY BLDG., E. OF ASHland, nr. L station; 9,000 sq. ft.; skylight roof, sphkl., htd.; $3,000 per yr. Rand 2311.

TO RENT—CONC. STR. COR. BLDG. WITH 2d flr. office, 11,500 sq. ft.; close-in North Side; ex. ship. poss. May 1. Rand. 2311.

1 STORY TRUSSED ROOF BLDG., BELT switch, 10,000 sq. ft., $2,400 per yr.
LOUIS B. BEARDSLEE, State 8323.

FOR RENT OR SALE—14,000, 25,000, 60,000 sq. ft. one story bldgs.; Belt Ry. switch. Randolph 0136.

TO RENT—FLOORS AND LOFTS.

LEES BUILDING,
19 S. WELLS-ST.
Loft space in units of 400 sq. ft. to 1,200 sq. ft.; rentals from $40 to $90 mo.; excellent pass. and freight elev. service; shipping platform.

GREAT LAKES BLDG.,
180 N. WACKER-DR. at Lake-st., 224 sq. ft. and other units up to 4,000 sq. ft.; heat and hot water; sprinkled.

NEAR SOUTH SIDE,
2005-2021 S. MICHIGAN-AV. 1,547 sq. ft. and 2,668 sq. ft. loft space; heat and hot water; suitable for auto accessories, assembling, or light manufacturing.
UNIVERSITY OF CHICAGO,
189 W. Madison-st. Franklin 1034.

WANTED—STORES, OFFICES, LOFTS

WTD.—N. W. AND N.-OWNERS ONLY. Apply 2132 N. Western. Ph. Humb. 2122.

TO RENT—MFG. PROPERTY.

LOWEST RENTAL IN CHICAGO.
S. W. CORNER.
WESTERN-AV. AND 23D-ST.
FLOORS, MODERN BUILDING, 8,000, 9,000, 13,000 SQ. FT.
IN MULTIPLES UP TO 215,000 SQ. FT.
MILL CONSTR., SPRINKLED
DAYLIGHT
PASSENGER AND FREIGHT ELEVATORS—STEAM HEAT.
NAUMANN & STEUER,
30 N. LA SALLE-ST. FRANKLIN 7990.
FLOORS. BUILDINGS.
SALE OR LEASE.

TO RENT—ENTIRE NEW BLDG.; 4 STORY and bsmt.; 608-10-12 W. Lake-st.; 17,500 sq. ft., passenger and freight el.; poss. now.

Also to rent lofts at same location, 56x100, 35x100, 35x45, 20x45, 16x45 12x14. HOT water; stm. heat; watchman; very light; MOST suitable light mfg. or mfr.'s agents.

Dry bsmt., 60x100, 49x100, 38x100, 21x100.
HENRY A. KNOTT.
112 W. Adams-st. Phone Rand. 2321.

TO RENT—LARGE, HIGH 1 STORY MFG. bldg. for traveling cranes; yard space also; close in; switch tracks. Also smaller one story mfg. bldg., with switch tracks, yard space. SHORTALL & MURRISON, 69 W. Washington-st. Central 2045.

3,000 SQ. FT. SUITABLE FOR LIGHT MFG., GARAGE OR AUTO REPAIR; CURB DRIVE-IN; CEMENT FLOOR; STEAM HEAT; WILL REMODEL TO SUIT TENANT. 6251 S. STEWART-AV. MR. PETERSON. ENGLEWOOD 0731.

A WELL ESTABLISHED BINDERY CONCERN would like to make connections with a reliable well equipped printing concern to occupy a portion of floor space. Interesting proposition. Address K P 320, Tribune.

TO RENT—1 STORY BUILDING, 11,000, 13,000, or 24,000 sq. ft.; low rt. 2 story, 40,000 sq. ft., with St. Paul switch; large elev.; skylight, office, etc.
ALEX K. WYATT. Randolph 1551.

4,000 TO 21,000 SQ. FT. IN COR. BLDG., 2 mi. from Loop, on switch; heated, sprinklered; reas. rent. Also sprinklered bldg., with 35,000 ft. on ground floor.
F. W. Prindiville, 1525 E. 53d. Plaza 6900.

14,000 SQ. FT. AT 30C, 25,000 AT 25C, 60,000 at 23c, 100,000 at 21c; one story; Belt Ry. switch. Option to purchase on terms.
J. P. CORCORAN,
38 S. Dearborn. Rand. 0136.

BREWERY PROPERTY.
For lease or sale; manufactg. or storage; in whole or will divide; switch track. North and sheffield-avs. Phone Lincoln 4906.

7,200 SQ. FT.
1 story building, Belmont, near California; sprinkled; maple floors; offices; loading platform; reas. rent. Franklin 5263.

NO. SIDE FLRS. 30,000 FT. EA. IN CONC. bldg.; ry. switch; 35c ft., inc. ht., pass. and frt. elevs. 50,000 ft. warehouse; ry. switch; 12c ft.
PAUL C. LOEBER & CO. Ph. FRANK. 0757.

17,000 SQ. FT. 3D FLOOR: LIGHT 4 SIDES; heated, sprinkled; will divide 7,000 and 10,000; good shipping; concession. H. Stromson, 1218 N. Wells-st. Div. 0500.

6,500 SQ. FT.
To Rent—Mfg. or garage space, close to new market. Owner, 721 S. Racine-av.

6,000 SQ. FT., 2ND FLOOR.
New bldg., lt. 4 sides, elec., auto. oil ht.; excel. loc. Apply 237 N. California.

NEW 1 STY. BLDG., 6,600 SQ. FT., WEST Side, close in; rent $200 per mo. or will sell $2,000 down; bal. like rent.
JOHN R. BOWES. WABASH 1216.

TO RENT—1 STY. MODERN SPRIN. BLDG. on trk.; 30,000 sq. ft.; grade switches; car line st.; ex. light; N. W. side.
Chandler & Montague. Rand. 1828.

TO RENT—5,500 SQ. FT., 1 STORY, HIGH bldg. Trk., offcs., N. W. Side; low rent.
Chandler & Montague. Rand. 1828.

TO RENT OR SALE—NEW DAYLIGHT CORner bldg., 12,000 sq. ft.; truss roof, stm. ht. heavy flr. capacity. Rail or truck.
2 STORY AND BASEMENT LIGHT MFG. bldg., 45 W. 26th-st., 7,500 sq. ft., $125 mo.; will divide. Albert Wahl, Dearb. 0077.

FLOORS—3,000 TO 60,000 SQ. FT.; WAREhouse or mfg. loft; 1 to 4 flrs.; Belt Ry. switch. 4860 S. Halsted. Boul. 4444.

NR. RACINE AND FULLERTON—2 STY. modern factory, 25,000 sq. ft., 35c sq. ft. Make offer. Ran. 2434.

RELIABLE CONCERN WANTS TO RENT mod. 1 sty. bldg. on switch; 10-15,000 ft. Address J S 167, Tribune.

MOD. DAYLIGHT SPRINKLED BLDG. 40,000 sq. ft. 35c sq. ft.
LOUIS B. BEARDSLEE & CO., State 8323.

BLDG., 44,000 FT., ONE STORY, 10 CAR Belt Line switch; fine light; 30c ft.
WM. KAPLAN, State 6137.

BLDG., 34,000 FT., 1 FREIGHT, 250 LB. floor load; fine light, switch track. Low rent, State 6137.

TO RENT—20,000 SQ. FT., ADJOINING Multi Electric Co., 1040 W. 14th-st. Good light. Will divide. Call Canal 3692.

FACTORY, WAREHOUSE BLDGS.—SALE OR lse.; vac. industrial land; attrac. bargains. John T. Conley, 176 W. Adams. Rand. 5654.

TO RENT—N. WESTERN-AV., 1,000 SQ. FT., suitable light mfg., conv. loop.
G. KEHL SONS, Bruns. 1580.

TO RENT—SWITCH TRACK SPACE, 10,000 to 130,000 sq. ft.; heat, spr.; bargain rentals. 20c ft. and up. Franklin 4860.

TO RENT—70,000 SQ. FT., ONE STORY daylight sprinklered building. Belt switch. VAN VLISSINGEN. Ran. 4042.

TO RENT — 1,600, 7,000, 9,000 SQ. FT. htd., sprkld., track, etc. 1308 N. Halsted.

CORNER—12,168 FT., 45C; 11,000 OR 22,000 ft., 35c. Address K D 64, Tribune.

16,000 FT., N. S. COR., SW. TRK., CONcrete flr. Rand Bldg., Rand. Ran. 7440.

MOD. 1 STY. COR., N. S., 3 CAR PRI. SW., 11,500 ft. Inland Realty Co., Brun. 7440.

TO RENT—1 STORY BLDG., 48X100, DAYlight, $150 month. Franklin 4860.

TO RENT — 2D FLR. 41 N. WELLS-ST., handy loc. Ind. 242 N. La Salle-st.

FACTORIES, ANY SIZE, ANYWHERE, ANY kind. Pantus, 139 N. Clark. Cent. 4018.

WANTED—TO RENT—MANUFACT'G.

MANUFACTURING SPACE.
About 3,000 square feet, within 2 miles of loop. Address K C 114, Tribune.

TO RENT—BUILDINGS.

N. W. CORNER AUSTIN-AV. AND FRANKLIN-ST.
ONE BLOCK NORTH OF NEW MERCHANDISE MART
Wonderful advertising location, N. S., "L" Lines.
Building in first class condition. 37,500 sq. ft. Heated, sprinkled. 2d flr. loading floor load. To one or several tenants. Will operate bldg. for you. See Mr. Maysack.
FIRST REALTY COMPANY,
Central 5151. 56 W. Washington-st.

TO RENT—SMALL LOOP BLDG.; 209 W. Randolph; 20x100 basement, store, 2 upper floors; elec. elevator; oil heat; lease term 5 to 99 years; 1,000 lbs. floor load; available May 1. BURTON R. COLBERT & CO., 203 S. Dearborn. Harrison 2250.

TO RENT—1322-26 S. MICHIGAN-AV., 2 story brick bldg. Suitable for exhibition, covering 22,000 sq. ft. Large elevator, heating plt., wide alley. Exc. for aircraft, radio, furniture business. Attr. rental. E. A. Teich & Co., 10 S. La Salle-st. Rand. 3434.

LONG LEASE MODERN 6 APT. BLDG., heart of Wilson-av. rooming district; 34 rooms and large heated sun porches; practically 40 rooms, owner will take $450 per month. Address D T 495, Tribune.

3 STORY BUILDING AND BASEMENT.
W. MADISON-ST.
75 ft. from Loop station.
For details inquire
H. W. VAHLE, 315 W. Madison.

TO RENT—CLOSE TO LOOP; COR. 1 STY. and bsmt. bldg., 12,000 sq. ft.; high bsmt.; 1st flr. wagon bed level; elec., elev.; ht. plt.; fine office; plate glass frt. $350 mo.
PAUL C. LOEBER & CO. Ph. FRANK. 0757.

TO RENT—FIREPROOF BLDG., WITH SW. trk., 150,000 sq. ft. Harlem-av. and 31st; and operated by owner. 33c sq. ft.; will divide. Rand. 2311.

FOR LEASE OR SALE—ON FULLERTON-av. nr. L station; beautiful 1-sty. bldg.; sphkl., cont. 25,000 sq. ft.; very high ceiling; skylight roof. Randolph 2311.

TO RENT—1 STORY COR. BLDG., EAST OF Ashland-av., 19,000 sq. ft. Rand. 7440.

Poss. May 1; 12 in. conc. flr.; very high ceiling; attractive rent. Randolph 2311.

TO RENT — 1 STORY BLDG., E. OF ASHland, nr. L station; 9,000 sq. ft.; skylight roof, sphkl., htd.; $3,000 per yr. Rand 2311.

TO RENT—CONC. STR. COR. BLDG. WITH 2d flr. office, 11,500 sq. ft.; close-in North Side; ex. ship. poss. May 1. Rand. 2311.

1 STORY TRUSSED ROOF BLDG., BELT switch, 10,000 sq. ft., $2,400 per yr.
LOUIS B. BEARDSLEE, State 8323.

FOR RENT OR SALE—14,000, 25,000, 60,000 sq. ft. one story bldgs.; Belt Ry. switch. Randolph 0136.

TO RENT—BUILDINGS.

TO RENT—212-216 N. MAY-ST., 4 STORY bldg., 20,000 sq. ft.; elevator, steam ht. Immediate possession. 120-130 N. Green-st., 5,000, 11,000, or 16,000 sq. ft., heated; freight and passenger elevators; excentional light. F. E. LOCKE, 127 N. Peoria-st.

RENT OR SALE—737-9 W. VAN BUREN, 6 story spkld. bldg., 40,000 ft., 35c ft.; May 1; brokers. F. SCHOLL. Ph. Whitehall 6400.

TO RENT—HALLS.

BEAUT., LARGE AND SMALL HALLS FOR lodges, dances, entertainments; reas.; Midway Mas. Temple, 61st-Cott. Gr. Dor. 6207.

TO RENT—HOTELS.

TO RENT—41 N. WELLS, 17 RS., REAS. rt. Inq. 1542 N. La Salle.

TO RENT—OTHER CITIES.

WAREHOUSE TO RENT—3 FLOORS, SUITable for any manufacturing concern or storage about 50,000 square feet. Fireproof brick building. Railroad siding and unloading dock. Write E. H. Graff, care D. Graff & Sons, Kalamazoo, Michigan.

HOSIERY AND MILLINERY DEPT. FOR Rent—In a very profitable ladies' ready to wear shop. Apply Max Lauber, Marion, Ind.

TO RENT—THEATERS.

1,200 SEAT THEATER
Located in the heart of Chicago's outlying busiest community center, catering to a population of 500,000; excellent transportation, surface lines, elevated and steam roads. Can make lease on very attractive terms. Address K Y 74, Tribune.

TO RENT—FARMS.

TO RENT—FOR CASH, 160 ACRE KANKAkee County improved farm, nr. Momence, Ill., 122 acre Jefferson County farm, nr. Madison, Ind.; also 4 blue grass farms, Grant County, nr. Marion, Ind. May consider sale.
MARK LEVY & BROTHER,
140 S. Dearborn-st. Randolph 3683.

TO RENT—CHICK AND TRUCK FARM; good market; on Lincoln Hwy.; Chi. bus service. Address L E 44, Tribune.

WANTED—TO RENT—FARMS.

WANTED—TO RENT OR BUY—SML. CHICKen farm with 5 or 6 room house; west or northwest, with good transp. Address J M 463, Tribune.

TO RENT—MISCELLANEOUS.

434 DIVERSEY-PKWY.
NEAR SHERIDAN-RD.
High grade strictly modern 3 apt. bldg., 27 very large rms. with 9 baths and 3 garages. Attractive rental.
E. B. WOOLF & CO., 139 N. CLARK.

WANTED—TO RENT—MISCELLAN'S.

HAVE RESPONSIBLE CLIENT DESIROUS leasing several vacant corners for term of years with lessors' cancellation privilege. Owners submit offerings.
MARK LEVY & BROTHER,
140 S. Dearborn-st. Randolph 3683.

WANTED — TO RENT — 2D FLOOR LOFT, suitable for a recreation room (bowling and billards); available about July. Give details. Address H 371, Tribune.

WTD.—TO RENT—8 TO 15 ACRES WITH option to buy N. W. with or without bldgs. Give particulars. Address J 390, Tribune.

BARTER AND EXCHANGE.

AUTOMOBILE SALESROOM AND SERVice, Chrysler, Plymouth and Fargo truck. Very desirable location, on Madison-st. nr. Greenview, 2 story building 50x163 ft. Owner established business; other business reason for selling. Consider property in Austin or Oak Park. For further information write R. R. Carver, Austin 0781, Euclid 3178. 4631 W. Madison-st.

WANTED.

Stocks, Bonds, Securities, listed or unlisted, in exchange for preferred stock paying 7% dividend, or will exchange Chicago and vicinity well located real estate; reliable company; assets over half million dollars. Address K H 191, Tribune.

READ THIS OVER, CONSIDER ANYthing. What have you for any part or all 40 acres Wis. land, 11 Mich. resort lots, all cl. $1,687 equity in 6 rm., 2 yr. old W. sub. res. nr. depot and equity $799 ea. in 4 lge. beau. W. sub. res. lots in built up sec. nr. depot; must have quick action. Address O 154, Tribune.

HAVE 5 ROOM FLAT OF FURNITURE, rugs and drapes, new two years ago, at cost of $4,500; giving up housekeeping; what have you to offer? Will sell on time payments. C. J. Keefe, 17 N. Wabash. Phone Randolph 5886.

WILL ACCEPT CLEAR VACANT OR VAL. up to $2,000 as down payment on new home located northwest; no further down payment; excellent trans. Ready for occupancy within 30 days. Owner. Address J L 85, Tribune.

WILL CONSIDER RETAIL STORE OR good merchandise, or store fixtures, or rooming house, or what have you in exchange for several parcels of property ranging from $800 to $9,500. Mr. Dudley, 134 N. La Salle, Room 1510.

WHAT HAVE YOU TO SAY FOR YOURself at this point? And if so, why? Pardon me for getting so personal, but we ought to be pretty well acquainted by this time. Don't you ever get personal? Want-Ad Wands, the little girl with a heart of gold.

WILL TRADE OR EXCH. PROPERTY IN a valuable lot at Round Lake for good second hand car; or what have you? Bal. on lot less than $175; good loc. for clubhouse. Address L P 115, Tribune.

LA SALLE—LATE MODEL 5 PASS. SEDAN; WILL ACCEPT GOOD STOCKS, BONDS OR REAL ESTATE AND SOME CASH; MUST DEAL QUICK. SEND FULL DETAILS. ADDRESS E Y 437, TRIBUNE.

PIANO, UPRIGHT: OAK DINING TABLE, 6 chairs, 2 parlor chairs, sewing machine, 2 iron bedsteads, $250; will accept good stocks or bonds or clear vacant. J. E. Toner, 4533 N. Western-av.

WANTED — USED CAR, HAVE $1,300 equity restricted North Shore, electrical trains, near golf courses. Investigate. Ph. Ravenswood 0507.

YOUR BONDS, MTGS. OR UNLISTED STKS. for my highly improved close-in vacant. Give particulars. Address K C 439, Tribune.

WILL TRADE $1,000 CARNIVAL CONCESsion, tents, frames, games, wheels and Remington peanut vendors, for model A Ford sedan. Address P 490, Tribune.

WTD—USED CAR OR WHAT HAVE YOU for $1,500 equity in new 5 room brick bungalow in Brookfield. Address K A 372, Tribune.

WILL TRADE MY EQUITY IN NILES CENter lots loc., nr. L station, for bldg. with 1 apt. to rent. What have you? Address K O 446, Tribune.

WILL EXCHANGE LONG LEASE AND COMplete furnishings 100 rms., established business near Jackson Pk. and L. C.; make offer. Address L Y 114, Tribune.

TRADE PRAC. NEW FURNITURE FOR good used car; can sublease modern 4 rm. English bungalow, furniture if desired; rent $40. 4429 Clifton-av. Stanley.

EXCHANGE—$3,000 ONE STORY STORE building, equity; subject to one mortgage, for new Cadillac. Lincoln, Stearns or Packard. Phone State 7757.

EXCHANGE — PLAYER PIANO, BENCH and rolls, like new, for light used car or cash. Call Buck, 0950 any time.

WILL TRADE 6 PIECE DINING ROOM set, used only 7 months, for what have you? Phone Bittersweet 3070.

ELEC. REFRIGERATOR, OFFICE SPACE, gun for outboard motor, boat, auto, or what? Address G J 370, Tribune.

CARPENTER WORK WANTED IN EXchange for rent of 4 room apartment in Ravenswood. Phone Randolph 5004.

2 CLEAR, BEAUT. WOODED SUMMER RESort lots, well located, value $500, for what? Address O 398, Tribune.

NEW BRICK BUNG.—OWNER WILL TAKE auto, clear lot, or grand piano as down payment. Address O 233, Tribune.

$200 CASH, $300 PAIGE BROHM, $100 radio, all for late light sedan. 1320 N. Kedzie. 1st. Albany 9860.

$4,000 EQ. BRK. STORE, FLT. AB. 4755 Princeton. Auto. what? J. L. Wells, 22 W. Monroe.

WILL EXCHANGE 9 PIECE DINING ROOM set, cost $1,100; very little used; for auto, roadster. Sheldrake 8300.

HOTEL ACCOMMODATIONS FOR 50, ON one of Chicago's finest blvds. Will trade for good bus. Cen. 6151.

I WILL TRADE YOU MY 80 AC. LAKE farm 5 to 99 years, 100 ft. front, black soil, for what? I. M. Dukes, Allegan, Mich.

WANT 3 OF 4 RM. APT., FURNISHED OR unfurnished, in exchange for decorating. Address K P 330, Tribune.

EXCH. 14 RMS. FURN. FLAT, ALL BTD., clears over $100 mo.; cost $3,500; equity $2,000; sm. bus. or what? White, L.V.6232.

PLUMBING OR HEATING WORK FOR used car or what? Address Y 194, Tribune.

PLAYER PIANO, BENCH AND ROLLS. Want Ford. Lou Es. 1233 N. Clark.

EXCH. 1-3 $1,000 LOTS FOR ANYTHING of value. Address K C 221, Tribune.

WILL TRADE DIAMOND FOR USED FORD or Chev. car. Address O 549, Tribune.

TYPEWRITER FOR WALNUT DINING SET or what? Address K L 458, Tribune.

EXCH. DIA. RING FOR PORT. TYPEWRIter or what. Address K K 413, Tribune.

2 FLAT BRK. B

REAL ESTATE FOR SALE.
HOUSES—SOUTH SIDE.

GENUINE TILE ROOF
GIVES YOU CAN WELL AFFORD. ALL COLORED GEN. TILE ROOFS. FIREPROOF, ON ALL SIDES. BATH TILE AND COL. TILE WALL. BATH TUB, CABINET, SINK. DOWN PARLOR, STUDIO, LIV. RM., CHAMPIONED JACKET VAC. HEAT. BEAUT. STYLES priced as low as $6,975—$1,000 DOWN.

THOROUGHLY INSULATED. JEWEL RANGE & REFR. WELL BUILT GARAGE. ARCH CEILINGS & DOUBLE CLOSETS. Drive Beverly Hills up to $18,000. Hills. Ideal for fam. with small children.

THE LOT ALONE IS WORTH THE PRICE.
$750 down buys this Garlow type 5 rm. home; price $4,600; 1 car garage; 37½x125 ft. lot. Phone Prospect 8340. F. H. HALVORSEN & CO., 3145 W. 63D-ST.

HOUSES—NORTH SIDE.

IDEAL LOCATION.
2108 Lincoln-st., well built square house of 7 rooms, wooded lot 50x200, 2 car garage. Shown by appointment. Price $17,500.
JOHN F. HAHN, INC.
1619 Sherman-av. Rogers Park 5115.

HAZEL-AV.
Very fine residence, 12 rms., 3 baths. Lot 50x207. Garage for 3 cars. Restricted to residences. Priced to sell quickly. (Overlook.)
McMENEMY & MARTIN, Inc.
Wrigley Bldg. North. Whitehall 6880.

FOR SALE—DEARBORN, NO. OF SCHILLER. Large 12 room house and garage; lot 50x132 to alley; suitable for club, frat. or rooming house; small amount of cash.
PAUL STEINBRECHER & CO.
Cent. 4985. 7 S. Dearborn-st.

UNUSUAL.
$9,500. 2321 Lunt-av. for sm. family desiring attr. bungalow; 5 rms., S. P., oil heat, gar.; nicely financed; sm. down payment. Owned by Ins. Co. Open for inspection Sunday.

IDEAL LOCATION.
West Rog. Pk., 6 rm. brk. bung. (built to order); tile roof, tile kitchen and bath; 2 car brk. heated garage; wide lot; reas. price. Owner. Rog. Pk. 3838.

BUNGALOW.
5 rooms; 46 ft. lot; side drive; garage; tile roof; newly decorated; 2 blocks to L station. See it today. Near Howard and Ridge. Phone Lake View 5672.

EXCEPTIONALLY ATTRACTIVE BUNGALOW. Large 12 room house and garage; lot 50x132 to alley; suitable for club, frat. or rooming house; small amount of cash.
PAUL STEINBRECHER & CO.
Cent. 4985. 7 S. Dearborn-st.

ROOMS, SOUTH SHORE.
Brick, hdwd. flrs., sleep. porch, 2 car gar., oil burner; lot 70x125; well landscaped; will sell with or without furnishings at price below market value; by appointment.
JAMES G. BARSALOUX, Inc.
Hyde Park 0010.

SHORE—6 RMS., $9,850.
Well-built 2-story brick; 3 bedrms., 2 baths; lot 50x125; 2 car garage; price $9,850; $1,500 down.
PON & CO.
Michigan-av. Pullman 4000.

INVESTIGATE THIS
Brick bungalow on wide lot; hot water; side drive; 2 car garage; I. C. station; priced to sell; E Z terms.
Have the home you want.
GLENN R. GANS & CO.,
EXCLUSIVE AGENTS.
1619 Sherman-av. RADCLIFFE 4400.

2021 BENNETT-AV.
Very spacious rooms, newly decorated throughout, studio living room, 3 bed chambers, tile wall kitchen, side porch, heated garage, hot water heat to garage; owner has left city. Open for inspection today, 10 to 4 p. m., or phone Lake Mendota 0 for appointment.
J. L. BESS.
Midway 0050.

8112-8114 EUCLID
Every-Built Better Homes.
Have oil heat, 2 tile baths, tile floors, Frigidaire, side drive, 2 car gar., lot 40 ft. lot, restricted neighborhood; 3 bedrms., 2 rooms; near transp., churches, schools, stores.

ROOMS, SOUTH SHORE.
Brick, hdwd. flrs., sleep. porch, 2 car gar., oil burner; lot 70x125; well landscaped; will sell with or without furnishings at price below market value; by appointment.
JAMES G. BARSALOUX, Inc.
Hyde Park 0010.

REAL ESTATE FOR SALE.
HOUSES—SOUTHWEST SIDE.

JUST A REAL NICE HOME.
OWNER LOSING $1,000
On his original investment, must sacrifice his 5 rm. brick bungalow, enc. rear porch; 2 car garage; sacrifice price at $8,200; $1,000 down; ideal location at 6339 S. Talman-av., or phone Prospect 8340.
F. H. Halvorsen & Co. 3145 W. 63d-st.

TO BE SOLD TODAY,
$1,000 CASH DOWN
Buys this 5 rm. brick bungalow; 30x125 ft. lot; steam heat; shower. 3929 W. 64th-st. or phone Prospect 8340.
F. H. HALVORSEN & CO., 3145 W. 63D-ST.

1½ STORY STUC. ON TILE. CALIF. TYPE bg., built by owner. 100x180 ft., lt. 9 rm., 3 bedrms., bath and lav. 1st fl., liv. rm. nat. firepl., 2 bdrms., bh. 2d gar. hr. small park on the ridge in Beverly Hills. Ideal for fam. with small children. By appmt. Bev. 2845.

THE LOT ALONE IS WORTH THE PRICE.
$750 down buys this Garlow type 5 rm. home; price $4,600; 1 car garage; 37½x125 ft. lot. Phone Prospect 8340.
F. H. HALVORSEN & CO. 3145 W. 63D-ST.

HOUSES—NORTH SIDE.

IDEAL LOCATION.
2108 Lincoln-st., well built square house of 7 rooms, wooded lot 50x200, 2 car garage. Shown by appointment. Price $17,500.
JOHN F. HAHN, INC.
1619 Sherman-av. Rogers Park 5115.

HAZEL-AV.
Very fine residence, 12 rms., 3 baths. Lot 50x207. Garage for 3 cars. Restricted to residences. Priced to sell quickly. (Overlook.)
McMENEMY & MARTIN, Inc.
Wrigley Bldg. North. Whitehall 6880.

FOR SALE—DEARBORN, NO. OF SCHILLER. Large 12 room house and garage; lot 50x132 to alley; suitable for club, frat. or rooming house; small amount of cash.
PAUL STEINBRECHER & CO.
Cent. 4985. 7 S. Dearborn-st.

UNUSUAL.
$9,500. 2321 Lunt-av. for sm. family desiring attr. bungalow; 5 rms., S. P., oil heat, gar.; nicely financed; sm. down payment. Owned by Ins. Co. Open for inspection Sunday.

IDEAL LOCATION.
West Rog. Pk., 6 rm. brk. bung. (built to order); tile roof, tile kitchen and bath; 2 car brk. heated garage; wide lot; reas. price. Owner. Rog. Pk. 3838.

BUNGALOW.
5 rooms; 46 ft. lot; side drive; garage; tile roof; newly decorated; 2 blocks to L station. See it today. Near Howard and Ridge. Phone Lake View 5672.

EXCEPTIONALLY ATTRACTIVE BUNGALOW. Large 12 room house and garage; lot 50x132 to alley; suitable for club, frat. or rooming house; small amount of cash.
PAUL STEINBRECHER & CO.
Cent. 4985. 7 S. Dearborn-st.

UNUSUAL.
$9,500. 2321 Lunt-av. for sm. family desiring attr. bungalow; 5 rms., S. P., oil heat, gar.; nicely financed; sm. down payment. Owned by Ins. Co. Open for inspection Sunday.

IDEAL LOCATION.
West Rog. Pk., 6 rm. brk. bung. (built to order); tile roof, tile kitchen and bath; 2 car brk. heated garage; wide lot; reas. price. Owner. Rog. Pk. 3838.

BUNGALOW.
5 rooms; 46 ft. lot; side drive; garage; tile roof; newly decorated; 2 blocks to L station. See it today. Near Howard and Ridge. Phone Lake View 5672.

REAL ESTATE FOR SALE.
HOUSES—NORTHWEST SIDE.

SCHORSCH'S VILLAGE.
N. OAK PARK-AV., AT BELMONT. Where individually designed 5 and 6 rm. homes are sold at Mass Production Prices. With the latest features of convenience, such as colorful kitchen cabinets, double drainboard sink with dual strainer; Frigidaire, built-in ironing boards, ventilating fan, inlaid linoleum floor, breakfast nook with built-in china cabinet; full tiled bath; built-in electric heater; linen closet with chutes above; insulated; Redlacket boiler and Ever Hot hot water heater. Streets and alleys paved, paid. Values greatly underpriced.
ALBERT J. SCHORSCH & CO.
6059 IRVING PARK-BLVD.

$6,200—$500 DOWN.
A real bargain; four room brick bungalow with space for two rooms on 2d floor; nearly new; 33 foot lot on paved street in good locality.
2141 N. NATCHEZ-AV.
Near Grand-av. car. Can be seen today. BROOMELL BROS., 111 W. Washington. TELEPHONE RANDOLPH 9121.

Income Producing Home,
1½ story brick, 5 rms. and bath 1st floor, 4 room flat 2d floor, furnace heat, 2 car garage; concrete street and alley fully paid for; $9,350; easy terms. Open Sunday for inspection 1 to 5 p. m. Located 6943 W. Wavelland-av., 1 block north of Addison.; Mr. Knudson, Berkshire 0815.

LOOK—REAL BARGAIN. BY OWNER. NEW brick bungalow near Belmont and Central-av., 6 large, fine rooms, tile roof and bath, h. w. heat, etc. Was $11,500. Price now only $9,800. Reasonable cash payment. I land-av. Irving Park, at a special low price. Phone Palisade 9433.

6030 W. MELROSE-ST.
A MODEL HOME with liv. rm., din. rm., guest clos., and main bedrm. opening off beaut. rec. hall; all tile bath; wood. kitch. has tile walls, linol. flr.; bay in each bedrm.; finest heating, plbg., and dec.; pr. only $10,600. See today. Ph. Pensacola 1234.

6137-39 MELROSE-ST.
See our finished, large 5 room brick bungalow, glazed sleeping porch, beautiful fixtures, tile bath; paved street; owner on premises all day Sunday; small monthly payments. Come today.

NEW DISTINCTIVE ENGLISH TYPE 5 RM. brick bungalows; h. w. heat; caved ceilings in dining and living rooms; shw. baths; wall 2 bths, Belmont car; price $7,950 and up. F. S. BEUTNAGEL, Albany 6249. Ardmore 2394. Call at 3030 N. Lowell.

NEW BRICK BUNGALOW.
N. Nordica-av., 5 rooms, tile baths and showers, steam heat; good schools and churches; paved street; price $8,000, small down payment. Agent 3742 Nordica-av. Open for inspection.

VERY BEAUTIFUL 5 RM. BRICK BUNGALOW, h. w. ht., 2 car garage, few blocks north of Lawrence and west of Crawford, ½ block from park, 1 block from school; very pretty surroundings; just taken in trade; sell reasonable. STERNFELD, Owner, 4657 N. Avers-av. Irving 8607.

6 ROOMS, $500 DOWN.
New brick bungalow, oct. front; hot water heat. Price $8,500; terms to suit. Try to beat this bargain. Call for keys. CHAS. M. WRAY, 5347 Lawrence-av.

Pr. $5,800—Only $1,500 Cash.
Owner sacrifices modern 5 rm. brick bungalow; 2 car garage; street and alley paid; 2 blks. to Belmont car. Call at 5500 Belmont-av. Pensacola 5416.

Owner's Loss—Your Gain.
6 rm. corner resid., lot 50x160; garage; strs. pvd., pd.; close to school; oil and steam trns. $750 cash, bal. like rent. Kildare 0017 or National 0651 after 6:30.

BEAT THIS
5 rm. oct. brk. bung.; h. w. ht., gl. pch.; st. pvd., paid; 2 car gar.; only $8,500 cash down; reas. near Irving Park st. car.
ADVANCE REALTY CO., 4916 Irving Park.

$175 CASH.
6 room brick bungalow, oak trim, double plumbing, hot water heat, glazed porch; street paved and paid for; terms like rent. 5945 Belmont-av.

$1,000 SACRIFICE.
Must sell 5-6 rm. Octagon Bungalows; unusual opportunity for bargain seeker; as low as $9,150; includes street paving paid.
SCHORSCH, 6059 Irving Park-blvd.

OWNER LEAVING CITY
will sacrifice income bungalow for $7,350; 5 rms. down, 3 up; 2 car garage, side drive, on corner 37½x125; near Diversey. Call at 4821 Belmont-av. today.

TO AVOID FORECLOSURE.
FORCED TO SELL FOR $6,000.
3923 NORDICA-AV. 5 RM. BUNGALOW. ALL OAK; LARGE ATTIC; WIDE LOT. $1,000 CASH, PH. OWNER, AUS. 6288.

Leaving City—Must Sell
5 rm. brick bungalow; 2 car gar.; st. and alley pav. and pd.; e. z. terms; make offer. Owner, 4308 N. Menard-av.

Hotel and Apt. Hse. Manager
guarantees 90% filled within 3 mo., percentage basis only. 14 yrs. experience, prefer late hours. Address B 249, Tribune.

A REAL BARG.—MY BEAUT., 1ST CLASS, round front, 6 lge. rm. br. bung.; h. w. ht.; green tile bath, elect. refr., etc.; 2 car gar. All insulation and dec. Pr. $7,500; cash, $3,500. Must see to appr. 5529 N. St. Louis.

FOR SALE OR TRADE.
3 rms. and garage; 30 ft. lot; price $1,800 $200 cash, balance easy terms.
See Andersen, 6427 Irving Park-blvd.

FOR SALE OR TRADE.
5 rm. brick bungalow, alley paved and paid; good transportation.
SEE WATKINS, at 5613 Lawrence-av.

6048 FLETCHER-ST.
New 6 room bungalow, 61 ft. long, octagon front; h. w. ht.; all oak trim; tile kitchen and bath; all large rooms; shw. baths; wall 2 blks. Belmont car; price $7,950 and up. F. S. BEUTNAGEL, Albany 6249. Ardmore 2394. Call at 3030 N. Lowell.

NEW BRICK BUNGALOW.
N. Nordica-av., 5 rooms, tile baths and showers, steam heat; good schools and churches; paved street; price $8,000, small down payment. Agent 3742 Nordica-av. Open for inspection.

VERY BEAUTIFUL 5 RM. BRICK BUNGALOW, h. w. ht., 2 car garage, few blocks north of Lawrence and west of Crawford, ½ block from park, 1 block from school; very pretty surroundings; just taken in trade; sell reasonable. STERNFELD, Owner, 4657 N. Avers-av. Irving 8607.

6 ROOMS, $500 DOWN.
New brick bungalow, oct. front; hot water heat. Price $8,500; terms to suit. Try to beat this bargain. Call for keys. CHAS. M. WRAY, 5347 Lawrence-av.

Pr. $5,800—Only $1,500 Cash.
Owner sacrifices modern 5 rm. brick bungalow; 2 car garage; street and alley paid; 2 blks. to Belmont car. Call at 5500 Belmont-av. Pensacola 5416.

Owner's Loss—Your Gain.
6 rm. corner resid., lot 50x160; garage; strs. pvd., pd.; close to school; oil and steam trns. $750 cash, bal. like rent. Kildare 0017 or National 0651 after 6:30.

BEAT THIS
5 rm. oct. brk. bung.; h. w. ht., gl. pch.; st. pvd., paid; 2 car gar.; only $8,500 cash down; reas.; near Irving Park st. car.
ADVANCE REALTY CO., 4916 Irving Park.

$175 CASH.
6 room brick bungalow, oak trim, double plumbing, hot water heat, glazed porch; street paved and paid for; terms like rent. 5945 Belmont-av.

$1,000 SACRIFICE.
Must sell 5-6 rm. Octagon Bungalows; unusual opportunity for bargain seeker; as low as $9,150; includes street paving paid.
SCHORSCH, 6059 Irving Park-blvd.

OWNER LEAVING CITY
will sacrifice income bungalow for $7,350; 5 rms. down, 3 up; 2 car garage, side drive, on corner 37½x125; near Diversey. Call at 4821 Belmont-av. today.

TO AVOID FORECLOSURE.
FORCED TO SELL FOR $6,000.
3923 NORDICA-AV. 5 RM. BUNGALOW. ALL OAK; LARGE ATTIC; WIDE LOT. $1,000 CASH, PH. OWNER, AUS. 6288.

Leaving City—Must Sell
5 rm. brick bungalow; 2 car gar.; st. and alley pav. and pd.; e. z. terms; make offer. Owner, 4308 N. Menard-av.

Hotel and Apt. Hse. Manager
guarantees 90% filled within 3 mo., percentage basis only. 14 yrs. experience, prefer late hours. Address B 249, Tribune.

A REAL BARG.—MY BEAUT., 1ST CLASS, round front, 6 lge. rm. br. bung.; h. w. ht.; green tile bath, elect. refr., etc.; 2 car gar. All insulation and dec. Pr. $7,500; cash, $3,500. Must see to appr. 5529 N. St. Louis.

FOR SALE OR TRADE.
3 rms. and garage; 30 ft. lot; price $1,800 $200 cash, balance easy terms.
See Andersen, 6427 Irving Park-blvd.

FOR SALE OR TRADE.
5 rm. brick bungalow, alley paved and paid; good transportation.
SEE WATKINS, at 5613 Lawrence-av.

6048 FLETCHER-ST.
New 6 room bungalow, 61 ft. long, octagon front; h. w. ht.; all oak trim; tile kitchen and bath; all large rooms; shw. baths; wall 2 blks. Belmont car; price $7,950 and up. F. S. BEUTNAGEL, Albany 6249. Ardmore 2394. Call at 3030 N. Lowell.

REAL ESTATE FOR SALE.
VACANT—SOUTH SIDE.

CASH OR TRADE.
I have 188 ft. frontage on half and full section line corner priced at $215 per ft.; 3118 Cyborn-av., Immed. poss. $10,500.
1 sty. fcty., 5,000 sq. ft., 2013 S. Western-av., adjn. L. sta. poss. 30 days, $19,500.
1 sty. fcty., 15,000 sq. ft. Ogden and Kildare, poss. 30 days. Prices right; will lease.
Have bargain on C. & N. W. switch, 60,000 sq. ft.; ideal factory site or yard.
BARRY & DOYLE.
139 N. Clark-st. State 2905.

EASTERN FACTORIES OR INDUSTRIAL space Trenton, N. J., 60 miles from New York and 30 miles from Philadelphia, offers economic advantages to manufacturers. Splendid labor condition, good transportation facilities, proximity to markets, well rounded community. Factory bldgs. and sites for sale or space for rent. Inq. Trenton Chamber of Commerce.

FACTORIES, ANY SIZE, ANYWHERE, ANY kind. Fantus, 139 N. Clark. Cent. 4018.

REAL ESTATE—AUSTIN.

Whether You Buy or Build,
we can help you own your home. We have a list of bargains.
5 rm. brk. bung. Price $8,000.
5 rm. brk. bung.; h. w. ht.; $9,000.
6 rm. bung. in N. Oak Park, $8,800.
5 rm. Eng. brk. bung., $10,500; about $750 cash.
All near Austin and North-av. Can arrange suitable terms. Inq. 6138 W. Northav. Ph. Merrimac 8220.

HIGH GRADE 2 FL., $18,500
ON 67 FT. LOT. OIL HEAT.
2 car brk. garage. Nr. Catholic church.
C. W. BURGMANN CO. 523 S. CICERO.

ATTRACTIVE 5-5 2-FLAT BLDG.; HOT WATER plant; oak trim; closed porches; 2 car garage; h. w. floors. Pollette park. 1444 N. Lawler. Merrimac 7827.

FOR SALE—7 RM. HOUSE; 37½ FT. LOT. Waller, near Washington. Modern plumbing and heating; sound for apts. Price, $12,500. Call Mansfield 3704.

AUSTIN 2-FLAT—NR. "L"; $9,500.
$1,000 cash and easy pymts. buys 5-6 rm. bldg.; in fine cond.; furnace ht.; 2 car gar.; well rented. Phone Mans. 3848.

AUSTIN—50X200, 2 BLKS. L; $20,000 REfused 1929; price $16,500; present bldg. would rent $100 mo. Address E S 556, Tribune.

2 FLAT FRAME — CHOICE LOCATION. CEMENT FDN. 27 FT. LOT. $8,500.
A. W. BURGMANN, 523 S. CICERO-AV.

9 APT. BLDG.—NEAR COLUMBUS PARK; good inc., consider 2 flat in exchange and some cash. Phone A. Houston, Euclid 873.

5 ROOM BUNGALOW CAN BE HAD AT A sacrifice. Immediate possession. Call at 1923 N. Neva-av., or phone Austin 0625.

NEW 7 RM. BRICK BUNG.; TILE BATH, shower and kitch.; oil burner; lot 50x137. 1111 Rosell-av., Oak Park. Euclid 864.

BARGAIN—2 FLAT BRICK STEAM HEAT. Owner, 5542 W. Adams-st.

REAL ESTATE—SUBURBAN—SOUTH.

Beverly Hills.
SPECIAL BARGAINS.
9134 S. HAMILTON, new br. col., 5 rms., fireplace, oil ht. $10,750
1834 W. 107TH-PL., 5 rm., br., lg. liv. rm., fireplace, garage. 11,000
1750 W. 104TH-PL., new br., 6 rms., h. w. ht., 42x136. 12,000
NORTH BEVERLY, 7 rms., 2 baths, fireplace, 2 car garage. 14,500
LONGWOOD-DR., 8 rm. frm., 50x160 18,000
$300 TO $500 DOWN, EASY PAYMENTS.
Morgan Pk., frame, 6 rs. $4,750
New brick bungalow, 5 rms. 7,500
ALEXANDER FICKLEN & CO.
1915 W. 103d-st. 11 W. Washington-st.

FOR SALE—BEVERLY HILLS.
9046 Damen-av., modern stucco bung. and gar.; lot 75x180 ft.; $21,000.
5830 Winchester, 9 rm. mod. res.; lot 100 x180 ft.; $25,000.
9410 Winchester, 2 apt. bldgs., 7 rms. each, individual heating plants; lot 60x172 ft. with dbl. garage; $25,000, terms.
9943 Longwood, 8 rm. stucco res., oil ht.; lot 50x135; $14,500, terms.
WM. HOWARD & CO.
10 S. La Salle-st. 1767 W. 95th-st.

REAL VALUES.
9 rm. brk. bungalow, h. w. ht.; oil burner; 2 car gar.; lot 50x179; 9315 Longwood-dr. Good buy.
9936 S. Hoyne; 7 rm. brk residence, 4 bedrms., 2 car brk garage.
1935 W. 102d-st. 9 rm. brk res.; 4 bedrms., 2 baths, very comp. home; lot 80x190.
A. W. BROWN & CO.,
1829 W. 103d. Beverly 7620.

INSPECT THIS TODAY.
9916 HAMILTON-AV.
Full two story face brick English type; 6 large rooms; tile bath and shower; cedar lavatory; elec. refrig.; hot water heat; 2 car garage, 50 foot lot, beautifully landscaped. AN IDEAL HOME AT A LOW PRICE. Terms.
QUINLAN & TYSON, INC.,
40 N. Dearborn. (W. G. B.) Exclusive Arts.

FOR SALE—PALATIAL NEW HOME IN choicest spot in Beverly Hills. 9 rm., 107th and Hoyne-av. Living room 19x33. Beau. large dining rm., breakfast rm., kitch., butler's pantry, two story solarium. Three master bedrms., walnut paneled library, sewing rm., two servants' rms., four bathrms., heated double gar. Landscaped lot. Can be bought for less than cost. Inspection by appt. only. Phone Beverly 1508.

7 Rm. Brick Colonial
Best and most modern buy in Beverly Hills. New 7 rm. brick colonial type home. Hot water heat. Silent Automatic Oil Burner, electric refrigeration; all shrubbed and graded, creeping bent lawn; attached garage; lot 50x200. Open for inspection Sunday. Phone Beverly 1329. Owner on premises.

BARGAIN
for the large family. 7 large rms., 4 unusually large light bedrms. with 3 windows in each, tile wall bath, extra lav. 1st flr., h. w. ht., press brk. jt. all around; elec. refrig., fireplc., beaut. dec.; front drive garage; lot 50x136; price cut to $23,500. See it today. 10430 S. Leavitt-st.

BRICK BUNGALOW.
BEVERLY HILLS.
5 room, sleeping porch, large sq. living room with nat. fireplace, weather stripped, heat regulated, copper screens, etc., in fine condition, large wooded lot; good labor market; will help finance bidrs.; 35c sq. ft., terms full comm. to brokers.
CHANDLER & MONTAGUE, Exs Mgrs.
1355 1st Nat. Bank Bldg. Rand 1828.

RARE OPPORTUNITY.
One square block located in heart of industrial section. Recent fire destroyed most of bldgs. All improvements in and paid. Price will suit. 150,000 sq. ft. at $1.25 per ft. to first party. Ph. owner, Forest 2044. No agents.

BARGAIN ON TRACK.
Entire block land, 95,000 sq. ft. with bldg. of 90,000 sq. ft.; 3 mi. from loop; only $175,000; attrac. terms.
CHANDLER & MONTAGUE, Exs. Agts.
1355 1st Nat. Bank Bldg. Rand 1828.

FOR SALE—VERY DESIRABLE FACTORY on near N. W. Side; 1 story reinforced concrete; 40 ft. south, full daylight building, containing 42,000 sq. ft.; other buildings, 10,000 sq. ft.; land 167,000 sq. ft.; paved streets on 2 sides; river on one side. Phone Independence 1400.

FOR SALE—N. W. SIDE, 1 STY. BLDG. ON corner; 10,000 ft.; skylight; wood fr. over concrete; ht. pltr.; 3 large drive-in doors; fine office; hr. truck, car and R. R. trk. sta. Poss. 30 days. Attractive price.
PAUL F. LOEBER & CO. Ph. Frank. 0757.

FOR SALE—1 STY. HIGH GRADE BLDG., 46,000 sq. ft.; beli trk., R. R. sta.; h. w. price, attractive terms. Will lease.
CHANDLER & MONTAGUE, Exs. Agts.
1355 1st Nat. Bank Bldg. Rand 1828.

FOR SALE — NEW 1 STY. DAYLIGHT shop; steel truss bldgs.; 17,600 sq. ft. and land 95,000 sq. ft.; long belt switch; choice W. S. Sec. Low price.
Chandler & Montague. Rand. 1828.

200,000 SQ. FT. LAND.
Building and garage, 16,000 sq. ft.; switch track. South of 74th-st. on Penn. R. R. Address K C 123, Tribune.

FOR SALE—OR LEASE—CONC. BLDG.; 1 story; 100x200 ft.; 2 sd. ind. spur, frt. elev., ht. pit.; covered ship.; fine off.; poss. 30 days. Spec. price for quick action.
PAUL F. LOEBER & CO. Ph. Frank 0757.

FOR SALE—OR RENT—BARN COVERING lot 25x125, industrial territory; 30 feet adjoining can be had. Suitable for storage. Near team tracks. Address K N 571, Tribune.

FOR SALE—4 STY. BLDG., 25,000 SQ. FT. Near I. C. Ry.; 2 elev.; low price as taken on debt; will rent. Chandler & Montague, Exs. Agts., 1355 1st Nat. Bank Bldg. Rand 1828.

MANUFACTURING PROPERTY FOR SALE, 2 sty. brk., 20,000 sq. ft. floor space; 3 acres land; gas, elec., water. Apply J. M. Raymond, Keystone Bldg., Aurora, Illinois.

INDUSTRIAL VACANT, 75x126; 641-5 N. Kedzie-av. Special price for quick sale. Alley paved.
ALEX K. WYATT. RAND. 1551.

FOR SALE—150,000 SQ. FT., ONE STORY bldg., corner, sprinkled, yard, private r. r. switch; bargain; terms.
HART & WHETSTON, State 8270.

FOR SALE—NEW 2 STY. COR. BLDG., 85,000 sq. ft., n. w. side, on switch, yard, power plant, sprinkler, barrel.
HART & WHETSTON, Franklin 8270.

FOR SALE OR RENT—MFG. AND SWITCH site, vac., impv. S. Side. Can sell yours. (McCormick.) Woodrick Bros. 1700 E. 75th.

25,000 SQ. FT. VACANT ON SWITCH.
Close in on car line. $30,000.
LOUIS B. BEARDSLEE & CO., State 8323.

FOR SALE—N. E. 25TH AND WESTERN, daylight 1 sty. bldg., 52x63, $18,000.
HART & WHETSTON, State 8270.

FOR SALE—FIREPRF. BLDG. 20,000 SQ. ft. large yard, switch trk., only $35,000.
HART & WHETSTON, State 8270.

FOR SALE—5 STY. MILL SPALD. BLDG. 80,000 sq. ft., cor. car line s. 2 elev., elc. Chandler & Montague, Rand. 1828.

FOR SALE OR RENT—NEW DAYLIGHT corner bldg., 12,000 sq. ft., truss roof; stm. ht. Realy Mfg. Distr. Albany 6249.

SALE OR RENT—ON W. LAKE-ST., 1 STY. 50x—, 50x—; cheap; easy terms.
E. B. SCHERLEIN & CO. Franklin 4860.

FOR SALE OR RENT—70,000 SQ. FT., 1 story daylight, sprinklered building. Belt switch. VAN VLISSINGEN, Ran. 4042.

REAL ESTATE—MFG. PROPERTY.

FOR SALE OR LEASE—ROSCOE AT CALIfornia, 1 story mfg. bldg., 13,300 sq. ft.; light 4 sides.
1839 W. Grand-av., 1 story and mezz. mfg. bldg., 48x95 ft., sawtooth skylight, maple floor. Immed. poss., rent, pmt. plan.
KEHL SONS, Brms. 1580.

FOR SALE—CLOSE IN INDUSTRIAL VACant, 169,000 ft., entire block between 52d and 53d-st., Lowe-av. and Chi. & West. Ind. Ry.; excellent labor district; near Halsted and 51st-st. car lines and Garfield-blvd.; very reasonably priced.
INDUSTRIAL LOCATING CO., Exc. Agents. Rand. 1976.

BELT RY.-CAR LINE ST.
40,000 to 200,000 sq. ft. L. C. L. service, newly paved car line; good labor market; will help finance bldrs.; 35c sq. ft., terms full comm. to brokers.
CHANDLER & MONTAGUE, Exs Mgrs.
1355 1st Nat. Bank Bldg. Rand. 1828.

RARE OPPORTUNITY.
One square block located in heart of industrial section. Recent fire destroyed most of bldgs. All improvements in and paid. Price will suit. 150,000 sq. ft. at $1.25 per ft. to first party. Ph. owner, Forest 2044. No agents.

BARGAIN ON TRACK.
Entire block land, 95,000 sq. ft. with bldg. of 90,000 sq. ft.; 3 mi. from loop; only $175,000; attrac. terms.
CHANDLER & MONTAGUE, Exs. Agts.
1355 1st Nat. Bank Bldg. Rand 1828.

FOR SALE—VERY DESIRABLE FACTORY on near N. W. Side; 1 story reinforced concrete; 40 ft. south, full daylight building, containing 42,000 sq. ft.; other buildings, 10,000 sq. ft.; land 167,000 sq. ft.; paved streets on 2 sides; river on one side. Phone Independence 1400.

FOR SALE—N. W. SIDE, 1 STY. BLDG. ON corner; 10,000 ft.; skylight; wood fr. over concrete; ht. pltr.; 3 large drive-in doors; fine office; hr. truck, car and R. R. trk. sta. Poss. 30 days. Attractive price.
PAUL F. LOEBER & CO. Ph. Frank. 0757.

FOR SALE—1 STY. HIGH GRADE BLDG., 46,000 sq. ft.; beli trk., R. R. sta.; h. w. price, attractive terms. Will lease.
CHANDLER & MONTAGUE, Exs. Agts.
1355 1st Nat. Bank Bldg. Rand 1828.

FOR SALE — NEW 1 STY. DAYLIGHT shop; steel truss bldgs.; 17,600 sq. ft. and land 95,000 sq. ft.; long belt switch; choice W. S. Sec. Low price.
Chandler & Montague. Rand. 1828.

200,000 SQ. FT. LAND.
Building and garage, 16,000 sq. ft.; switch track. South of 74th-st. on Penn. R. R. Address K C 123, Tribune.

FOR SALE—OR LEASE—CONC. BLDG.; 1 story; 100x200 ft.; 2 sd. ind. spur, frt. elev., ht. pit.; covered ship.; fine off.; poss. 30 days. Spec. price for quick action.
PAUL F. LOEBER & CO. Ph. Frank 0757.

FOR SALE—OR RENT—BARN COVERING lot 25x125, industrial territory; 30 feet adjoining can be had. Suitable for storage. Near team tracks. Address K N 571, Tribune.

FOR SALE—4 STY. BLDG., 25,000 SQ. FT. Near I. C. Ry.; 2 elev.; low price as taken on debt; will rent. Chandler & Montague, Exs. Agts., 1355 1st Nat. Bank Bldg. Rand. 1828.

MANUFACTURING PROPERTY FOR SALE, 2 sty. brk., 20,000 sq. ft. floor space; 3 acres land; gas, elec., water. Apply J. M. Raymond, Keystone Bldg., Aurora, Illinois.

INDUSTRIAL VACANT, 75x126; 641-5 N. Kedzie-av. Special price for quick sale. Alley paved.
ALEX K. WYATT. RAND. 1551.

FOR SALE—150,000 SQ. FT., ONE STORY bldg., corner, sprinkled, yard, private r. r. switch; bargain; terms.
HART & WHETSTON, State 8270.

FOR SALE—NEW 2 STY. COR. BLDG., 85,000 sq. ft., n. w. side, on switch, yard, power plant, sprinkler, barrel.
HART & WHETSTON, Franklin 8270.

FOR SALE OR RENT—MFG. AND SWITCH site, vac., impv. S. Side. Can sell yours. (McCormick.) Woodrick Bros. 1700 E. 75th.

25,000 SQ. FT. VACANT ON SWITCH.
Close in on car line. $30,000.
LOUIS B. BEARDSLEE & CO., State 8323.

FOR SALE—N. E. 25TH AND WESTERN, daylight 1 sty. bldg., 52x63, $18,000.
HART & WHETSTON, State 8270.

FOR SALE—FIREPRF. BLDG. 20,000 SQ. ft. large yard, switch trk., only $35,000.
HART & WHETSTON, State 8270.

FOR SALE—5 STY. MILL SPALD. BLDG. 80,000 sq. ft., cor. car line s. 2 elev., elc. Chandler & Montague, Rand. 1828.

FOR SALE OR RENT—NEW DAYLIGHT corner bldg., 12,000 sq. ft., truss roof; stm. ht. Realy Mfg. Distr. Albany 6249.

SALE OR RENT—ON W. LAKE-ST., 1 STY. 50x—, 50x—; cheap; easy terms.
E. B. SCHERLEIN & CO. Franklin 4860.

FOR SALE OR RENT—70,000 SQ. FT., 1 story daylight, sprinklered building. Belt switch. VAN VLISSINGEN, Ran. 4042.

REAL ESTATE—MFG. PROPERTY.
FACTORY BARGAINS.
1 sty. truss rf., daylt. fcty.; 5,000 sq. ft., 3118 Cyborn-av., immed. poss. $10,500.
1 sty. fcty., 5,000 sq. ft., 2013 S. Western-av., adjn. L. sta. poss. 30 days, $19,500.
1 sty. fcty., 15,000 sq. ft., Ogden and Kildare, poss. 30 days. Prices right; will lease.
Have bargain on C. & N. W. switch, 60,000 sq. ft.; ideal factory site or yard.
BARRY & DOYLE.
139 N. Clark-st. State 2905.

EASTERN FACTORIES OR INDUSTRIAL space Trenton, N. J., 60 miles from New York and 30 miles from Philadelphia, offers economic advantages to manufacturers. Splendid labor condition, good transportation facilities, proximity to markets, well rounded community. Factory bldgs. and sites for sale or space for rent. Inq. Trenton Chamber of Commerce.

FACTORIES, ANY SIZE, ANYWHERE, ANY kind. Fantus, 139 N. Clark. Cent. 4018.

REAL ESTATE—AUSTIN.

Whether You Buy or Build,
we can help you own your home. We have a list of bargains.
5 rm. brk. bung. Price $8,000.
5 rm. brk. bung.; h. w. ht.; $9,000.
6 rm. bung. in N. Oak Park, $8,800.
5 rm. Eng. brk. bung., $10,500; about $750 cash.
All near Austin and North-av. Can arrange suitable terms. Inq. 6138 W. Northav. Ph. Merrimac 8220.

HIGH GRADE 2 FL., $18,500
ON 67 FT. LOT. OIL HEAT.
2 car brk. garage. Nr. Catholic church.
C. W. BURGMANN CO. 523 S. CICERO.

ATTRACTIVE 5-5 2-FLAT BLDG.; HOT WATER plant; oak trim; closed porches; 2 car garage; h. w. floors. Pollette park. 1444 N. Lawler. Merrimac 7827.

FOR SALE—7 RM. HOUSE; 37½ FT. LOT. Waller, near Washington. Modern plumbing and heating; sound for apts. Price, $12,500. Call Mansfield 3704.

AUSTIN 2-FLAT—NR. "L"; $9,500.
$1,000 cash and easy pymts. buys 5-6 rm. bldg.; in fine cond.; furnace ht.; 2 car gar.; well rented. Phone Mans. 3848.

AUSTIN—50X200, 2 BLKS. L; $20,000 REfused 1929; price $16,500; present bldg. would rent $100 mo. Address E S 556, Tribune.

2 FLAT FRAME — CHOICE LOCATION. CEMENT FDN. 27 FT. LOT. $8,500.
A. W. BURGMANN, 523 S. CICERO-AV.

9 APT. BLDG.—NEAR COLUMBUS PARK; good inc., consider 2 flat in exchange and some cash. Phone A. Houston, Euclid 873.

5 ROOM BUNGALOW CAN BE HAD AT A sacrif

REAL ESTATE—SUBURBAN—N. W.

Barrington.

FOR SALE—BARRINGTON, ILL.—BEAUTIFULLY situated, partly wooded, 40 acre country estate; opposite golf course; modern 9 rm. home, 4 rm. bungalow for help; farm buildings, heated garage. Exceptionally attractive and desirable as home or investment possibilities; full comm. to brokers. Positively sacrifice considered. Apply Owner, E. L. Virden, Barrington, Ill. Wabash 4800.

CORNER 70X135 IN HEART OF BARRINGTON business district. Ideal oil station site. Price reduced to $20,000.
Hokanson & Jenks, Inc.,
EXCLUSIVE AGENTS.
513 Davis-st., Evanston. Greenleaf 1617.

25 ACRES, COMMANDING VIEWS IN every direction from a beautiful hill which slopes southerly to a very fertile valley and then rises abruptly to a picturesque wooded background of a few acres. Address M G 408, Tribune.

Des Plaines.

NEW ENGLISH TYPE, FACE BRICK BUNG. 5 lge. rms., ht. w. ht., insul., decorated; drapes by Carson Pirie; full tile bath; lge. attic; all impts. in and pd.; sch. 2 blks. $11,600; easy terms.
W. L. PLEW, 1470 Miner-st., Des Plaines.

ENGLISH BRICK RES. OF 5 RMS. AND dining alcove; prize winning plan; interior true colonial; drapes by Fields; h. w. ht.; all impts. paid; $12,500 on terms. Open today, 11 to 5. Call at 850 2d-av.

ENGLISH BRICK 2 STORY RESIDENCE: H. w. ht.; oil burner; lot 50x187; 2 car gar.; we must have larger home. A real buy at $13,500. C. L. Bishop, 904 Jeanette-av. Phone Des Plaines 572-W.

FOR SALE—NEW 5 R. PRESS. BR. BUNG. Exc. transp. Must sell at once. Phone owner, Des Plaines 486-W, eves. or Sun.

Franklin Park.

$500 BUYS REAL BARGAIN—3 LOTS—75 ft. frontage; 2 blks. east Manheim station. Owner, Rogers Park 0011.

Mount Prospect.

WILL SACRIFICE MY BEAUTIFUL NEW residence in Mount Prospect, 4 blks. from the Chicago & North Western station; wonderful transportation; 35 minutes to Loop. 6 rooms, tile bath, extra lavatory; gas hot water heat; garage; all landscaped; every convenience. Address K Q 428, Tribune.

BUY A BETTER BUILT HOME and pay like rent. Will build on your lot. Address E H 253, Tribune.

CHOICE, CLOSE IN—55X132 RES. LOT. $750. Bowman, 5 Busse, Mt. Pros. 950.

Park Ridge.

FACING WOODED PARK.
Choicest location in town; with an abundance of shade and fruit; 7 room home; h. w. heat; 2 car garage; lge. lot. A real sacrifice at $17,000. No trades.
CLOSE IN BRICK HOME.
5 rms. on 1st floor; bedroom and sleeping porch on 2d flr.; h. w. heat, oil burner; elec. refrigeration; 2 car garage. A real home at $13,500. No trades.
FRED I. GILLICK,
Open Sundays. Phone Park Ridge 777.

LOT OWNERS, ATTENTION!
6 RM., 2 STORY RESIDENCE.
Will build 6 rm., 2 story face brick residence and garage, concrete driveway, rooms large, fully decorated, complete in every detail, $7,500. Time limited. Will pay to investigate. E. E. Bjork, 136 Merrill-av. Park Ridge. Phone 690.

ENGLISH RESIDENCE.
Attractive 6 rm. brick residence, occupied about 6 mos.; lge. liv. rm. with natl. firepl. Nice dining rm. and kitchen; 3 bedrms. and tile bath on 2d fl. Vapor ht. Attached gar. Lot 60x160 ft. $15,500. Terms.
BOLTEN-McKEE REALTY CO.,
3 S. Park-av. Phone Park Ridge 566.

OWNER MOVING EAST—
Substantial 2 year old 7 rm. tudor brk. hse., insulexed, steel casement, sash w. plate glass throughout, hot water heat, Williams oil-o-matic, G. E. refrigerator, rolscreens; highest grade plumbing and electrical fixtures; brick bld. garage; 50 ft. lot; fruit trees; landscaped; excellent buy at $19,500. Owner, 514 Wisner Tel. Pk. Ridge 644M.

TO SELL IMMEDIATELY — HAVE 50 FT. lot with several full grown trees on it, in a good residential sect. of Park Ridge; will sell for $900 if taken at once; must have $150 cash; will take bal. at $10 per month. Address J D 562, Tribune.

BEAUTIFUL PARK RIDGE HOMES—
Also choice lots.
L. A. KINSEY & SON,
Courtland and Peterson-ave.
CENTRAL 7780.

REAL HOME.
Attrac. new 5 and 6 room houses. Prices $8,750 up. Open 2 to 5 Sunday by owner. 1110 Harrison-st., near Devon.

6 RM. MOD. HOUSE; LRG. SUN PARLOR; brkfst. nook; 3 bedrooms; 2 baths; h. w. ht.; insul.; 2 car gar.; lot 50x185; price $12,500; near new school; $11,000; terms. 500 S. Delphia-av. Ph. Park Ridge 602-M.

PARK RIDGE BUNGALOW—OIL HOT WATER heat, fireplace, etc. For sale or exchange for North Side vacant or two flat. Equity $11,000. 701 Courtland-av. Tel. 563-R.

6 ROOM PRESSED BRICK BUNGALOW, 839 Fairview-av.; oil heat; 1 year old; strictly modern; lot 50x173. Call H. Hinchliffe, West 3713.

6 RM. ENGLISH BRK., GAR. ATTACHED. 5 mos. old; h. w. ht., copper plumbing, etc.; lot 50x160; acct. illness. 215 Elmore-av.

OFFERS BARGAIN TO GET BACK TO CHICAGO—Showy 7 room home, corner; garage attached. Marvel at the price. 1433 Crescent-st.

HIGH CLASS, UNUSUAL RESIDENCE. 133 Elmore-av. See and submit best cash offer. Owner, Randolph 7604.

BEAUT. COR. 7 RM. HOUSE—SUN PAR.; sacrifice. Kenwood 0529.

Miscellaneous.

$2,000 a Year Profit
FOR YOUR SPARE TIME
Raising Rabbits
You can start right on one of our small RABBIT FARMS, loc. near Chicago, with a NEW 5 ROOM HOME, every modern convenience, water, electric light. We will BREED, RING RABBITS under expert supervision, cooperative marketing and feed buying.
ONLY $200 CASH STARTS YOU.
32 min. to loop on C. M. St. P. R., nr. schools, churches, stores. For details and liberal finance plan address K N 430 Tribune.

CRYSTAL LAKE—BEAUTIFUL 5 RM. BUNGALOW, bath, bedroom, all on first floor; Holland furnace; thoroughly insulated; concrete foundation; side drive; 2 car gar.; exc. trans.; 1 blk. to all schools; $8,000; $1,500 cash, bal. like rent; will drive to property. Call any time. Owner, Mr. Keller, Dearborn 2946. Room 1301, 32 N. State-st.:

Home & Acre Chicken Farm.
I am selling my improved chicken farm located in old suburb close to stores and C. & N. W. suburban trains; house is quite new; price $2,975, only $300 cash, $30 per mo.; this is a bargain. Address M F 61, Tribune.

ACRES ON STATE HWY.
$350 per acre buys my 12 acres facing concrete highway; close to old suburb; will take small cash payment and monthly terms on balance. Address M F 174, Tribune.

SEMI-BUNG. 5 RMS., FRAME, FURN. HT., steam and sun. transp. $5,600. Small down payment. 2220 74th-av. Elmwood Park.

BEAUTIFUL 10 ROOM BRICK BUNGALOW offered for quick sale, $6,000 cash, balance on terms. Phone Kildare 4589.

REAL ESTATE—SUBURBAN—WEST.

Berwyn.

5 RM. BRICK BUNGALOW.
6911 30th-pl., 1 block from Berwyn Park. Worth $9,500, sell $7,975. Arthur M. Moyer, 3138 Oak Park-av.; ph. Berwyn 1995.

5 ROOM BUNGALOW BARGAIN—
2417 S. Oak Park-av. Berwyn 2934.

Brookfield.

5 ROOM BRICK BUNGALOW—
Lot 45x125, 2 car gar., in best location. Price for quick sale is only $7,500, $300 down. Balance like rent. Open today.
HENRY A. MILLER, REALTOR.
Dr. off. opp. Brookfield depot. Ph. Bkfld.554.

MUST SACRIFICE.
NO DOWN PAYMENT.
Only one left: mod., new 5 rm. brk. corner bung.; best part of Brookfield Manor.
BARRY & DOYLE, State 2905.

FOR SALE—PORTIA MANOR SUB.; TERMS. Raymond-av. nr. Fairview, 30x132...$1,000
Burlington-av. nr. Fairview, 30x132...$2,000
L. FICKLEN & CO., 111 W. Washington-st.

Downers Grove.

BARGAIN.
4 acres facing hard road near Downers Grove and Ogden-av., east front; will sake a wonderful truck and chicken farm; I am in a position to build or finance building; 10 acres can be had as low as $200 down and $15 per month. Address M O 482, Tribune.

NEW MOD. BRK. BUNGALOWS — OPEN for your inspection Sun. from 2 to 5 p. m. Austin-av., nr. Fairview-av. Only 2 short blks. n. of Fairview station. Downers Grove, Ill. Price $8,500; terms, $1,000 down, bal. easy payments. John O. Sykora, 2411 S. 52d-av. Cicero 454.

7 RM. COLONIAL FRAME, INSULATED; 2 yrs. old, like new; sun parlor, fireplace, gar., lot 50x135; good buy; $8,705, cash $1,000.
DOWNERS GROVE INVESTMENT CO.,
1018 Curtiss-st. Downers Grove 591.

Elmhurst.

OWNER'S SACRIFICE, 5 RM. HOUSE, SUN porches; h. w. ht.; softener; 2 car gar. Cor. lot, 50x190; fruit, grapes; near N. W. R. R. sts. 341 Maple-av., Elmhurst, Ill.

FOR SALE—SACRIFICE HOME OF 5 RMS. and sun pr., tile bath, furn. ht., lge. lot., close to sta. schools; price $6,850; $350 dn., bal. on terms. Address O 380, Tribune.

BARG. 4 RM. BUNG. DEC. IMP. IN. Paved st.; furn. ht.; lg. lot; cement base, shrubs, lawn; only $3,750. $150 down, $35 mo.; nr. Elmhurst. Address O 478, Tribune.

NEW 6 RM. BRICK HOUSE—3 BEDROOMS, fireplace, tile bath, tile roof, 2 car gar., excel. location; price $19,000, cash $5,000, $60 Kenmore-av. Owner.

WANT OFFER, 1 OR BOTH — 2 BEAUT. homesites, 50x200, Argyle-st., E. front 200 ft. Sec. of St. Charles. Owner Sta. 8180.

6 RMS. AND SUN RM. BRK. HOME; TILE roof; h. w. ht.; tile bath; best loc.; $14,000; terms. Myers Orgn., Lake at Melrose-av.

BUNG., 4 LGE. RMS.; GLED. PCH.; GAR.; N. W. transp. school, Lv. city, less trns. to resp. pty. 313 Larch-av. Tel. 948.

6 RM. BRICK HOUSE, TILE ROOF, COR. lot 100x177 ft., sun rm., sleeping porch; what is your offer? Owner, 319 Arlington-; 2 blks. west of Cottage Grove.

5 R. BUNG., FURN. HEAT, 2 BEDROOMS, pchs.; gar.; lot 50x150; price $6,800. L. W. Bailey, 127 N. York-st., Elmhurst, Ill. Ph.495.

REAL ESTATE—SUBURBAN—WEST.

Elmhurst.

PARENTS—
Would you like to live in a small, exclusive community, within the city of Elmhurst, 35 minutes from Loop, 13 cent fare, where each of the forty families are church members, total abstainers, and good neighbors, where your children are given the advantages of the country and are safe from speeding automobiles? All homes will face on and own a proportionate share in a beautiful six acre park, playground, and recreation center. Nothing else like it to be had. Haven't you always wanted to have such a place to live and rear your children amid flowers and trees, no speeding cars, no morons, just real life as you have wanted? At such a low cost to you and the thing that you have thought only the very rich could have. An opportunity that you cannot afford to miss. Come or write for full information.
BOWEN, McKNIGHT CO., 20 E. Jackson-blv.

$6,750.
Owner sacrificing.
Large 5 rm. res., bit. in plumb., floored attic, poured cement found.; lot 50x140; all impr.; desirable location, 2 blks. to trans., schls. 559 Mitchell, Elmhurst.

$2,000 BUYS EQUITY $10,500 HOME. BAL. $7,700 at $70 mo., inc. all int.; 5 rm. face brk. bung., 2½ yrs. old, h. w. ht., metal w. strp., hdwd. fls., newly dec. frig., gas. stove, kit. cab., softener, 1 car gar.; landscpd. lot 50x150; all imprvs. Address P 495, Tribune.

Eng. and French Type Homes
Attractive new homes, wooded grounds, highly restricted. Fred La Fave, owner and builder, W. St. Charles-rd., 3 blks. west of York-st., Elmhurst. Elmhurst 1273.

Glen Ellyn.

$7,850
556 NEWTON-AV.
FORECLOSURE OFFERING.
Republic Realty Mtge. Corp.
This six room residence is beautifully situated, 75 front feet, 170 depth, ideally landscaped, abundant with well developed trees and shrubs, east front overlooking Cottage-av. in a splendid Glen Ellyn neighborhood. Excellent construction, modern, spacious, newly decorated and painted. Six blocks from North Western and electric service. Convenient terms are available. Your inspection on Sunday is invited, or telephone Mr. Konkle, Central 4804, for photograph.

4 RM. COTTAGE—CEMENT BASEMENT, furnace, lot 50x244; price $4,000. $300 cash, balance $35 inc. interest. 301 Elm-st.:

Hinsdale.

EXTRAORDINARY BUY
IN S. E. HINSDALE.
Good 7 room home on wooded lot; 75x250. 4 bedrms.; sun room; sleeping porch; elec. refrig.; oil heat; real opportunity to acquire a fine home at a very low price.
QUINLAN & TYSON, INC.,
40 N. Dearborn-st. (H.D.) Central 0227.

MODERN, COMFORTABLE HOME IN MOST desirable section of beautiful Hinsdale. First floor includes sun parlor and summer porch; second floor, four bedrooms, two sleeping porches; third floor, maid's room; heated lavatory; basement, laundry; attached garage. Unusually low price; liberal terms if wanted. This is a bargain. Phone owner, State 8770, or Hinsdale 18.

MODERN 8 ROOM HOME.
In desirable northwest sec.; near good sch.; 4 bedrooms, bath, sleep. por., 2d flr.; maid's room and bath 3d flr.; beaut. cor. lot, 180x300 ft., on paved street; will divide; very reasonably priced; most liberal terms; your own, Web. 2929, or address K J 315, Tribune.

BEAUTIFUL HOMESITE
in S. E. Hinsdale in a quiet secluded spot, but very close to schools and steam transportation; a bargain for immediate sale.
QUINLAN & TYSON, INC.,
40 N. Dearborn-st. (H.D.) Central 0227.

High Wooded Home Site
Overlooking the surrounding property; size 60x134 ft., with all imprmts. in. Price $3,600.
HENRY A MILLER, REALTOR.
Br. off., No. of Hinsdale Depot. Ph. Hins. 56.

FOR SALE—BEAUTIFUL 10 RM. RESIDENCE of red granite, English cottage type; large wooded lot; reasonable price; your inspection is invited. Telephone Hinsdale 1431 or 742.

ALMOST NEW 6 RM. KELLASTONE, ALL large, light rms.; 3 bedrms. Sacrifice to close estate, $8,250. A real bargain. Samuel Bilger, La Grange 1123.

La Grange.

LA GRANGE.
New 6 room pressed brick home on wooded lot; bargain for quick sale.
ADDRESS E D 438, TRIBUNE.

BRAND NEW 6 RM. HOUSE
and gar.; in highest restr. sec.; near schools and exc. trans.; small cash payment.
T. H. KRUMWIEDE & CO.,
612 W. Burlington. La Grange 730-731.

BEAUTIFUL NEW BRICK
6 rm. house, tile kitchen and bath; h. w. heat. Every modern conv. Will consider business lot or clear residential vacant.
BENN R. SMITH, REALTOR.
Br. off. opp. Stone-av. depot. Ph. La. 2206.

BY OWNER, WELL BUILT 5 ROOM 1½ story stucco bungalow, upper story floored and insulated; desirable location in nice neighborhood; convenient to transportation. Priced for quick sale. For information phone La Grange 2242.

New 8 Rm. Brick Residence.
611 S. SPRING-AV.
GARAGE ATTACHED.
4 chambers, 2 baths; owner will accept any reasonable offer. Phone Euclid 2389.

DUTCH COLONIAL, 6 RMS. AND SUN PARLOR, nat. fireplace; beautifully landscaped; 2 car matched garage; near school, stores, and trans.; $12,500. 541 N. Catherine-av. La Grange 4174.

SAVE $1,000.
Buy now—6 rm. brick colonial with gar.
T. H. KRUMWIEDE & CO.,
612 W. Burlington, La Grange 730-731.

BARGAIN, LOT 50X130 IN FINE RESIdential neighborhood, adjoining country club; all improvements; $1,250, terms. Phone owner, La Grange 3899.

NEW, MODERN BRICK HOUSE, SUN RM. Oak floors, tile bath, hot water heat. Garage. THOROUGHLY MODERN; $13,500. Reasonable terms. Address S M 239, Tribune.

FOR SALE—NEW BRK.; 4 BDRMS. 2 COL. trans. 1 blk. to all schools; $8,000; $1,500 cash, bal. like rent; will drive to property. Call any time. Owner, Mr. Keller, Dearborn 2946. Room 1301, 32 N. State-st.:

Home & Acre Chicken Farm.
I am selling my improved chicken farm located in old suburb close to stores and C. & N. W. suburban trains; house is quite new; price $2,975, only $300 cash, $30 per mo.; this is a bargain. Address M F 61, Tribune.

ACRES ON STATE HWY.
$350 per acre buys my 12 acres facing concrete highway; close to old suburb; will take small cash payment and monthly terms on balance. Address M F 174, Tribune.

SEMI-BUNG. 5 RMS., FRAME, FURN. HT., steam and sun. transp. $5,600. Small down payment. 2220 74th-av. Elmwood Park.

BEAUTIFUL 10 ROOM BRICK BUNGALOW offered for quick sale, $6,000 cash, balance on terms. Phone Kildare 4589.

REAL ESTATE—SUBURBAN—WEST.

Oak Park.

BEST BARGAIN ON MARKET IN A MODern STUCCO HOME with 2 BATHS [one on 1st fl.], 3 bedrms., bld. slp. pch., open upper pch., large sunrm., opens with French doors from din. rm.; spacious liv. rm. with sunparlor front, firepl., H. W. HT. (gas or coal), 2 car gar. PRICE SLASHED TO SELL THIS WEEK, $13,500.
See These Today.
ON WONDERFUL GROUNDS, 85x175 FT. conven. to Lake-st. and schools. A DISTINCTIVE HOME of 5 beaut. bedrms., slp. pch. and 2 baths on 2d fl., 2 fine rms. and bath on 3d. Stately din. rm., library with firepl., old ivory liv. rm. with firepl., billiard rm. in basement, H. W. HT. [oil], PERFECT CONDITION, 3 car gar. AN IDEAL HOME FOR GOOD SIZED FAMILY. $27,000.
MRS. R. C. DAVIS,
401 South-blvd. Euc. 262. Mans. 1317.

W. H. WRIGHT & CO.
ONLY ONE LIKE THIS for $15,000 in Central Oak Pk.; 7 rm. BRICK HOME, Comb. Sun Parlor, 4 Chambers, TWO TILE BATHS and SLEEPING PORCH, H. W. heat. 50 ft. lot. 2 Car GARAGE. NEAR L sta. All for $15,000.
OPEN SUNDAY.
The PRICE of a small home BUYS this 5-5 rm. BRICK 2 FLAT. Well kept income. Ultra-modern SUN PARLOR type. 2 CHAMBERS, with glazed SLEEPING PORCH [or den]. Tile baths. Artistic basement CLUB RM., painted in ivory and green. Separate heating plants. 2 CAR GARAGE. Price only $12,500.
Austin Office—5613 Lake—Austin 0681.
Oak Pk. Ofc.—129 Wisconsin—Village 5400.

6 ROOM STUDIO HOME,
$18,900,
7 ROOM STUDIO HOME,
$20,900.
For complete information inquire at our COMPLETELY FURNISHED model home at 1212 N. WOODBINE-AV. [3 blocks W. of Oak Park-av. and ½ block S. of North-av].
R. W. BRAMBERG & CO.
PROFESSIONAL HOME BUILDERS.

OWNER WILL SACRIFICE $5,000 ON NEW 7 rm. N. Oak Park brick home. Large liv. rm., with real fireplace, lav., 1st fl. Breakfast rm., tile kitchen and bath; 4 large bedrms. Landscaped lot, 50x174; 2 car brk. gar. Price to sell quick, $24,900; $5,000 cash. Open for inspection Sunday aft. 930 Forest-av. Ph. Forest 2611.

OWNER MOVING TO CALIFORNIA WILL sacrifice fine Oak Park H. W. heated home. 6 large rooms; sun room; sleeping porch; lot 35x172; 2 CAR GARAGE; 4 blks. to Lake-st. "L." Price reduced to $14,000; $3,000 cash. P. C. PILGRIM & CO. [closed Sundays]. 5637 W. Lake-st. Austin 1080. Euclid 380.

FORCED TO SELL.
beautiful 6 room home, best location, North Oak Park. Oak finish in every room; porches. Immediate possession. Close to school and transportation; $15,000; convenient terms. OWNER. EUCLID 8781.

OWNER SACRIFICING
beau. mod. brk. 2 flat, 5 and 5, with lge. glzd. slp. pchs.; h. w. ht.; ranges, refrig.; 3 car gar. Priced only $14,400 easy terms.
GAUER BROS.
Euclid 453. Merrimac 4047.

TWO REAL BUYS.
Beau. new N. Oak Pk. 7 r. brk. res.; oil heat; 2 car gar.; sale fr. owner, $18,500.
New 5 rm. brk. bung., tile roof, bath, kit., canv. walks; a beauty; $12,500.
533 W. North-av. Oak Park.

TAKEN IN TRADE THIS BEAU. BRICK res.; 6 rms.; glazed pch.; tile bath; oil heat; gar.; EXCEPTIONALLY lg. rms.; located finest residential sec., 1004 N. Euclid-av. or phone Mr. ROBERTS, BRIARGATE 3508 for appointment.

Attention, Bargain Hunters.
New brick bungalows, steel constr., ornament, dec., arch ceil.; lg. rms.; h. w. ht.; Frigidaire, kit. cab., slp. pch.; L trans., 50 other features; open today, 1433 S. Cuyler.

FOR SALE—50x178 FT. PRIVATE DRIVEWAY, NEAR Washington-blvd.; zoned three stories; 2-6 room flats; 4 car garage; fine location; small apartments; sell for ground value; rent one apartment free; sacrifice on price asked. Address M E 333 Tribune.

FORECLOSURE SALE.
Octagon frt., brk. bung.; brkfst. rm.; 2 glazed pchs.; gar.; WIDE LOT; 6 months old. Save $1,000; terms. James, 914 Gunderson. Euclid 1893 or Austin 9312.

8 ROOM HOUSE.
827 S. CLINTON-ST.
An excellent home, good location. Easy terms. Call Mr. Kalkbrenner, Humboldt 4600.

FOR SALE—MAKE PROPOSITION FOR 2 flat, 5-6 room, 2 car brick garage; Yarran heat; close to N. W., bus, 2 surface lines; now rented on lease; specially located for big increase in val. Address L K 50, Tribune.

WILL SACRIFICE HALF OF EQUITY IN 6 room Kellastone house, glazed sleeping porch. Call Village 7920-R after 6 p. m. for full information.

FOR SALE—TWO FLAT, 5-6 ROOM; YARran heat; rented on lease; best section Oak Park; will consider trade for residence. Do not bad price. Address R P 1, Tribune.

PRETTY OAK PK. BUNG., GARAGE; NR. L. sch., stores; $6,500; cash $1,000; barg. Green & Co., 202 Harrison, O. Pk. Aus. 3074.

River Forest.

CUSACK REALTY CO.
7629 Lake-st., River Forest.

BEAUTIFUL SOLID BRICK COLONIAL HOME on cor. lot, 100x225, with large forest trees, terraced lawn, finely landscaped; amazingly beautiful interior; large living room, conservatory, din. rm., breakfast rm., and bkfst. rm.; screen porch extending out in middle of garden, giving full view of nature's charms; 3 large bedrms. with tile wall connecting bath; maid's room and bath separate. OWNER INCLUDES ALL LUXURIANT FURNITURE WITH HOME AT SAC. PRICE FOR ENTIRE.....$65,000

ENGLISH BRICK AND TIMBER HOME. well arranged, with 4 bedrooms, reduced to $18,500.

MOST EXCLUSIVE SECTION. Owner has cut price $8,000 on spacious English BRICK HOME IN NORTH WOOD SECTION; lot 80x187; immense living rm.; large dining rm.; breakfast rm. and tile kitchen; 2 cuts rm. in basement; 4 large bedrms., 2 colored tile baths; a pick up at $39,500

5 RM. STUCCO BUNGALOW; nicely arranged, with screened porch; located close to trans.; a bargain at $9,500.

FOREST 2044.

TAKEN IN TRADE. MUST LIQUIDATE FOR CASH, nearly new 7 rm. N. River Forest BRICK HOME; TILE KITCHEN; 3 BEDRMS. AND BATH; liv. rm. 15x27; REAL FIREPLACE. Well landscaped lot 55x188, with 2 CAR HEATED GARAGE. Price $23,500, 1st mtg. $16,000. Will consider in trade 6 p. m. 1112 Monroe-st., or call Euclid 380.

A BEAUTIFUL HOME IN THE NORTH woods section of River Forest. A splendid home for those desiring something to acquire an English type cast front brick residence of nine rooms and four baths. May consider a desirable smaller building in trade. Phone Village 2432 or address Lemont 2541 for appointment and details. No brokers.

IDEAL COL. RES., BEAU. RIVER FOREST. 7 rms., 3 bdrms., brkfst. rm., lg. liv. rm., open frplc., new air-o-well htg. plant; ext. lg. cor. lot; 2 car gar.; barg. for substan. amt. cash. 946 Forest-av. Ph. Forest 3159.

WIDOW MUST SELL, RIVER FOREST home, 50x184, 7 rm., brk., slp. pch., bath, tile rf., firepl. 184 N. Harlem, Forest 3129. Worth $21,000; will take $18,500.

Riverside.

Fine Suburban Home.
Everything new and modern; beautiful grounds and virgin forest; 7 rm. Dutch Colonial house; hot water heat, large double sleeping porch, 15x20; 3 car garage; 4 bedrms., master bedrm. with fireplace, 2 tile baths, lavatory on 1st fl.; basement has completely equipped laundry and adequate servants' quarters. Main fr. has large living rm. and solarium with fireplace in each; attractive reception hall, dining rm., all tile cabinet kitchen, also summer dining rm. overlooking landscaped grounds. Large open porch; lot 200 ft. front, 250 ft. deep, with 18 hole putting course. Ideally located in one of Chicago's finest suburbs. Ex. transporta. Change in business location makes it nec. for owner to sac. for $38,300. You must act now. Phone Riverside 6088 or call at 299 Lounsbury-rd., Riverside, Ill.

FOR SALE—8 ROOM MODERN HOME, DEsirably located, big yard and trees; double garage; 10 miles from loop; owners in California; sacrifice; must be sold. Act quick. Allen Owen & Co., Phone Riverside 8228.

Villa Park.

HOME BUYERS.
Banker will sell to reliable people new modern 5 room brick bungalow, furnace heat, large lot, 50x187; fine location, paved street, close to sta., schools and stores; very small down payment, balance monthly like rent. Call Elmhurst 2293 for appointment to inspect.

BUNG., MOD., 4 RMS., TILE BATH, ATTIC, furn. ht.; lge lot; suitable for poultry, rabbit farm; nr. elec., r. r. sta.; $5,300; terms $500 $45 mo. Open Sunday. H. W. ELMORE & CO., 1 W. Park-blvd., Villa Park.

$45 A MONTH WILL BUY 4 RMS. BUNG., tile flr., built-in tub, hdwd. flrs.; all imp.; 2 blks. R. R. sta. Jos. Lomb. 139-R, or see owner, 209 N. Princeton-av., Villa Park.

SPANISH BUNG., 6 ROOMS, DOUBLE GArage, lot 60x185, ideal; nr. trans.; $2,000 down. Address R O 455, Tribune.

7 ROOM, FINE FOR RES., OWNER SACRIF $5,900. 30 Bierman-av., Villa Park.

Western Springs.

5 ROOM QUEEN ANNE BUNGALOW, LGE. lot, fine neighborhood, garage, shrubs, etc.; bargain, $8,000; terms; owner leaving town. Phone owner, La Grange 3899.

Wheaton.

NEW ULTRA-MOD. BRICK HOME, LARGE liv. r., real fireplace; tile roof; stm. heat; shower bath; spac. kitchen and dining r., 2 bedrooms; fine lot; gar., nr. trans. Was $13,000; price now $8,800; terms. A. C. HOY & CO., Wheaton, 1444 or Glen Ellyn 505.

COUNTRY ESTATE — BEAU. WOODED 8 rm. mod. home; 5 blks. elec. trans. State hwy. River, nr. 2 golf cr., sac. $19,500. Address K O 455, Tribune.

FOR SALE—BEAUTIFUL NEW 7 ROOM residence; garage attached; lot 100x140; consider exchange Chicago property for $10,000 equity. Address M E 332, Tribune.

BUILDERS' ATTENTION — HAVE FEW very desirable lots, all imp. in; short wlk. steam and elec. trans. Will sell or trade. Address K 103, Tribune.

REAL ESTATE—SUBURBAN—WEST.

Wheaton.

6 RM. EARLY AMERICAN.
A charming home that breathes the spirit of old New England. Of limestone, pine siding and slate roof. This home like those our sturdy forebears built for themselves hundreds of years ago, of native materials, is one that will endure forever.
1st flr.: Large liv. rm., 23x15, fireplace, pine paneling, recessed bookcases, French drs., stone terrace, lge. din. rm., cor. cupboards, kitchen, breakfast nook, mech. refrig., vent. fan., downstairs lav., guest closet.
2d flr.: Master bedrm. 26x15, fireplace, 2 other large bdrms., tiled bathrm., shower, lge. closets and lin. shelves.
3 car garage in basmt. and laun. rm. Recreation rm. Beaut. wooded cor. site, 77x150, s. w. exp.; 5 blks. to school, trans.
$16,750 TERMS, $3,000 CASH
To see this home, which is well under way in construction, drive out Roosevelt-rd. to Lorraine-rd., Wheaton. Turn north 4 blks. to Willow-st. Key on property or call Mr. Grocer, State 3783.

ENGLISH TYPE HOME.
1 yr. old, cozy liv. rm. with firepl., 2 bedrooms with mirror doors; breakfast nook; screened porch; starway to floored attic; 2 car garage, landscaped yard 60x170, convenient to schools and main depots; reduced from $12,500 to $8,750 on terms.
GEORGE L. ALLMART & CO.
111 W. Front-st Ph. Wheaton 805 or 32.

50X150 BEAU. LOC., ALL IMP. IN, FEW blks. stm. and elec. trans.; ready to build. Sacrifice. Address K 177, Tribune.

Miscellaneous.

Rent Receipts
Mean Nothing!
$300 DOWN,
$55 A MONTH
BUYS A NEW BRICK
BUNGALOW
2 BLOCKS TO
CHICAGO L EXP. STATION.
Frequent rapid service direct to and from the loop. Day and night. Full transfer privilege throughout entire city.
New, Pressed Brick, Steel and Concrete Construction.
Every Modern Convenience.
All Improvements In.
Lake Michigan Water.
ENGLISH TYPE HOUSE.
5 rooms and breakfast room, hot water heat, canvased walls. Beautiful decorations.
$750 Down
BALANCE MONTHLY.
Open for Inspection
Daily, Including Sunday,
9 a. m. to 9 p. m.
Take Westchester, Garfield Park "L" to Harrison-st. station [Westchester], walk east and south large sign; or drive on Washington-blvd. to Harlem, south to Roosevelt-rd. and west to Zelosky's Westchester.
William Zelosky Co.
111 W. WASHINGTON-ST.

SAVE $5,000
On cost of your lot and home by co-operating with 15 or 20 others in developing small residence neighborhood. Protestant church members and absentees. Include quality central recreational park and playground. Freedom for children with safety and without anxiety. Homes erected, favorable plan completed in 90 days, 30 min. from loop. For further particulars and to see plans call 1601 S. Michigan-av., M. S. Glasgow, Owner, Phone Calumet 5198.

3 A. CHICKEN FARM, $4,400.
Located west, 45 min. ride to loop; has 4 rm. house, city light, water, large chicken house; facing stone road; will sell on terms to suit; ready to move in April 1st; write or call at once. Chas. A. Sherman, 6211 S. Drexel, Bayside 4995.

BY OWNER: 5 RMS.; BSMT. FUR.; GAR. hen hse.; acre ground; all impr. in; 1 blk. to stores; sac. for $5,250; reas. down and mo. payments. Address R P 112, Tribune.

MUST SELL MY RM. HOUSE: $2,200; $200 down, $25 a month. A. Dubek, 15 S. Cass-av.

MODERN 5 RM. AND SUN PARLOR, FOX River near St. Charles; priced low for quick sale. Call St. Charles 4060-M2.

TWO LOTS, 67½X181, S. E. COR. 40TH and Harold-av., Stickney, Ill. Bargain. 1325 S. Scoville-av., Berwyn.

5 ROOM BUNGALOW FOR SALE OR RENT; 2 blks. from depot. Downers Grove 523-M.

REAL ESTATE—SUB'N—MISCELLA'S.

LAST CALL.
IF YOU WANT YOUR
OWN HOME BY MAY 1ST
READ THIS NOW.
Will finance med. priced home for responsible party able to make weekly or monthly payments until time to move in—MAY 1ST—from their own savings account. Several choice suburbs all with good schools to loop to select from; offer limited; write now for plans and pictures of different type homes and locations. Address M S 416, Tribune.

ACRE AND COTTAGE.
Must sell at once; will take $250 cash, bal. $30 per mo., new house, 1 blk. from hwy., water in; will show any day. Address M C 105, Tribune.

ESTATES PROPERTY.
160 ACRE ESTATE WITH 2 HOUSES. ONE 20 rooms, suitable for country homes; also in good shape; 25 miles southwest of Chicago Union station on C. & A., Santa Fe electric line and state road; ideal for golf course, country club or rich people's home; will sell cheap. Write or call the Rev. Frank Coats, Lemont, Ill. Phone Lemont 206-J.

FOR SALE—1,100 FEET LAKE MICHIGAN water front; one mile north of Racine city limits; 25 acres; good substantial house; $55 per foot; first mortgage, $20,000; second mortgage, $7,000. Will consider in part payment Miami suburban home. Address K 99, Tribune.

NEAR BAR HARBOR, MAINE. EXCLUSIVE estate, ocean frontage; beautiful 8 room modern mansion, large acreage, well timbered. Price right for immediate sale. C. A. Dunham, 5 Winchester-st., Brookline, Mass.

FOR SALE—10 ACRES IN EXCLUSIVE ESTate section west of Lake Forest; wooded and rolling; must sell at once. $1,250 per acre. Address L K 3, Tribune.

REAL ESTATE—ACRE PROPERTY.

4 ACRES, $2,200.
Close to Lake-st. E. of Medinah Country club; 20 mi. to Loop; rich black soil; $1,000 cash. Ph. Owner Sunday, Edge, 2469 Lunden Beach, 7830.

FOR SALE—2 ACS. OF BEAUTIFUL HIGH, wooded land for country homesite, near golf club, La Grange. Hard road, wonderful view, 5 minutes to good transp., $3,500. Will build to suit if desired. Easy terms. S. Bilger, La Grange 1123.

FOR SALE—2 ACS. OF BEAUTIFUL HIGH wooded land for country homesite, near golf club, La Grange; hard road; wonderful view; 5 minutes to good transp.; $3,500; will build to suit if desired; easy terms. S. Bilger, La Grange 1123.

12 ACRE BUY.
22 miles to loop, on stone road; elec. in; price $450 per acre; cash.
GRAUE, 117 N. York-st., Elmhurst.

2 ACRES.
21 miles to loop; price $1,500; $150 cash, $15 per mo.; close to Lake-st.
GRAUE, 117 N. York-st., Elmhurst.

RIPE FOR SUBDIVISION.
100 acres, Dundee-rd., west of Glencoe, $1,500 an acre.
E. B. WOOLF & CO., 139 N. CLARK.

FOR SALE—BY OWNER, 80 A. VACANT, 40 miles N. W. of Chicago, on good gravel road, 1 mile from concrete road; 50 acres timber, high, rolling; $97 per acre; easy terms. David W. Williams, Lake Forest, Ill.:

2 ACRES W. OF GLENCOE, DUNDEE-RD. front.; adj. forest preserves; close to N. Shore elec., C. M. & St. Paul stations; 9 golf clubs; Sky Harbor; $100 down, monthly payments. Address K 378, Tribune.

CHICKEN AND RABBIT FARMS; WILL DIvide in ¼ a. to 10 a. tracts; $790 per a.; stull, terms; 9 mi. N. W. Chgo.; nr. trans. and hard roads. Address M F 510, Tribune.

FOR SALE—5 ACRES, NEAR STATION, fine for chicken farm; price $3,000. Address A. Walker, Box 1, Hinsdale, Ill., or phone Hinsdale 742.

5 ACRE SITES ON CEMENT HWY., CLOSE to Floosmoor, 2 blocks to school; $750 per acre and up.
J. TAYLOR, Floosmoor, Homewood 198-J;

1 ACRE MILWAUKEE-AV. FRONTAGE; NR. Wheeling; sacrifice price. L. B. Anderson, Wheeling, Ill. Wheeling 54.

CHOICE 2-5 AC. TRACTS 24 MI. N. W. Close to transp., sewer, elec.

REAL ESTATE WANTED.

For Cash.

WANTED—VACANT LOTS
At bargain prices, clear or partly paid.
No Trades.
ADDRESS K O 346, TRIBUNE.

WILL BUY
Building in vacant or improved located suburb. No waiting. No delay. Apply Monday and Tuesday 9A to 8 p. m.
N. SHERMAN
134 N. La Salle.

CASH
Buyer in Chgo. or suburban vacant lots. 0 300, Tribune.

WANTED—LOT IN RIVER FOREST; MUST be a bargain. Address J D 61, Tribune.

To Improve.

BUILD YOUR HOME THIS SPRING.
COST LOWEST IN 10 YRS.
OWNERS—NO CASH NEEDED to build a home costing 3 times value of your lot if you can meet these requirements: 1. Pay the interest. Your lot must be free of debt. All improvements. 2. Monthly payments of contract price, incl. all interest, 1% only. In replying answer all questions. Lot value and location. 3. Size of rm. house wanted? How much can you pay down? How much per month can you spare? This season we have plans to build 160 homes under 2. We can handle only 140 more. Don't be the lucky one! There are 125 lots to choose from. This deal is backed by a 30 million dollar corp. In business in Chicago. Address H 240, Tribune.

RELIABLE BUILDERS
Improved well located vacant for bungalows or small apartments. Send full description. Address K N 580, Tribune.

BUILD ON YOUR LOT BUNGALOW
Or without a down payment; no extra charge for an option. A square deal to all. REGOLD, 4932 N. California-av.
PHONE LONGBEACH 1611.

NEED NO CASH TO BUILD
Lots; sm. mo. payments. RIDKER, 77 Washington-st., Rm. 612. Fra. 5262.

CONTRACTOR WILL BUILD
on home on your lot, apt., or commercial bldg. Small cash necessary. ADDRESS K O 348, TRIBUNE.

By Brokers.

RESPONSIBLE
SUBDIVISION FIRM
Is in the market to either buy outright or enter into contract close-in average, subdivided property and the unsold portion of a good subdivision.
Give full details in first letter.
Address K E 303, Tribune.

LOT OWNERS.
If you want to sell your equity in vacant lot, you can list it with us without charge if you agree to pay us a satisfactory sale is made. We only charge the regular 5% commission. Send description of your property.
BUSINESS E 457, TRIBUNE.

VACANT LOT OWNERS.
If you sell your lot for $2,000 or less! Write at once. You may be swamped with orders after sale is made. Rm. 920, 105 W. Randolph-st.

WE MONEY IN FEE GOLF COURSES
Golf courses in demand. Are sold with member. 27 years' experience in setting up, planning and building courses and in sales campaigns. American Park Builders, 1 Northwestern-st., Chicago.

WANTED—HOUSES, APT. BLDGS. OR
Lots or offices located in or around Chicago, which you will accept my choicely worded offer on. Rapidly growing business; ample guaranteed by Chicago Title and Trust Company. Address G G 290, Tribune.

MONEY CLOSE IN ACREAGE AVAILABLE
For subdivision purposes; also subdivided partially sold out.
WM. EICHENBAUM,
Rm. 700, 134 N. La Salle-st.

WOULD PROPERTY WITHOUT ME. CAN
Offer trade anything salable. N. S. Green, 153 W. Madison-st. Phone RANDOLPH 4780.

CAN DISPOSE OF YOUR VACANT
Lot or city or suburb, 10% down, balance easy listing. What have you? Address

REAL ESTATE FOR EXCHANGE.

Apartments.

7 RMS. 2 FLAT—EDGEWATER, 100% rent, subject to one mortgage; want income vacant Chicago or smaller property. Price $22,500; equity $11,000. Make reasonable deal. Address M E 331, Tribune.

BEAUTIFUL HIGH GRADE 4 APT. BLDG.
In every particular; good neighborhood. Trade for or desirable vacant real prop. to right party. By owner. Address Y 188, Tribune.

APTS. ROGERS PK. COR., 3-4-5 RMS.; rent $23,400 a yr.; 1st mtg. $12,000, 6% 3 yrs. Want clear prop. and cash for equity. Want quick deal. Randolph 1929.

APTS. HIGH GRADE, N. S. THORNdale; 3 apts. 3 rms. 2 baths, incl. car. Rent $4,120 a yr. 1st mtg. $20,000, 5 yrs. Want clear house, Rogers or Evanston. KIRK, Randolph 1929.

KANSAS CITY, MO.

Exchange 30 apts., furn., 1 and 2 rms., all incl.; 1st mtg. only; for good ripe Chi. or suburban. Address M 425, Tribune.

HOTEL 53 UNITS, 123 RMS.; AUSTIN; sell, to 1st mtge. only; leased to one firm; will trade for smaller improved or unimproved and some cash. Address M B 324.

Trade for Mfg. Property.

$18,000 equity in S. S. 6 flat apart. for good mfg. property. $10,000-20,000 feet. near Chgo. Address K H 517, Tribune.

1 NEAR LAKE, 75 UNFURNISHED 4-6 rms.; rental $54,000; mtg. $600, 10 years, 5%%. Want vacant or farm or $122,000 equity. LONBOATT, 5937 Broadway, LONbch. 8864.

TRADE 2 W. SIDE BRK. 2 FLAT, CLEAR for vacant or 7 rm. residence. Price is 1st mtg., worth 12 to 14 thousand and equide or west suburbs. Address K A 419, Tribune.

PARK N. EDG. COR. 18 FLAT, 4-5 rms., rent $14,000; mortgage $50,000; nr. $80,000; want smaller or cash and vacant. LONBATT, 5937 Broadway, LONbch. 8864.

WILL TRADE $135,000 EQUITY
In new, magnificent Uptown building, fully rented, for Chicago apt. bldg., fully rented, for Chicago. Address K A 488, Tribune.

NORTH EDGE COR. APT. HOTEL; 100% rent; mtg. $100,000; want income vac. or farm, equity $50,000. LONBATT, 5937 Broadway, Lonbch. 8864.

WILL TRADE 3 FLAT—MOD. COR. BLDG. 3-4-5 rms. apts.; attic, ht.; ideal loc.; 1st mtge., reduced to $20,000; will consider one or 2 flat. Phone Mansfield 3849.

$10,000 EQUITY IN IMPROVED REAL estate, reasonable 1st mtg., for going business or what have you? HAAS, 5103 Lincoln-av.

WANTED—SMALL COLORED PROPERTIES
In exchange for brand new 8 apt., rent $1,800; no cash or second mortgage. Address M K 222, Tribune.

$14,000 FRAME APT., N. FRANCIS-av. near park; fine condition. Want 5 rm. brick bungalow near Edison Park. Central 2429 or Central 2963.

TRADE FOR LISTED STOCKS AND bonds, the best part of Oak Park residence, on lease; Tarrant here can paddle canoe. Address L E 33, Tribune.

HIGH GRADE COR. 22 48, ALWAYS rented; 27 years' experience in setting up, planning and building courses and in sales campaigns. American Park Builders, 1 Northwestern-st., Chicago.

WANTED—HOUSES, APT. BLDGS. OR
Lots or offices located in or around Chicago, which you will accept my choicely worded offer on. Rapidly growing business; ample guaranteed by Chicago Title and Trust Company. Address G G 290, Tribune.

MONEY CLOSE IN ACREAGE AVAILABLE
For subdivision purposes; also subdivided partially sold out.
WM. EICHENBAUM,
Rm. 700, 134 N. La Salle-st.

WOULD PROPERTY WITHOUT ME. CAN
Offer trade anything salable. N. S. Green, 153 W. Madison-st. Phone RANDOLPH 4780.

CAN DISPOSE OF YOUR VACANT
Lot or city or suburb, 10% down, balance easy listing. What have you? Address

REAL ESTATE FOR EXCHANGE.

Apartments.

7 RMS. 2 FLAT—EDGEWATER, 100% rent, subject to one mortgage; want income vacant Chicago or smaller property. Price $22,500; equity $11,000. Make reasonable deal. Address M E 331, Tribune.

BEAUTIFUL HIGH GRADE 4 APT. BLDG.
In every particular; good neighborhood. Trade for or desirable vacant real prop. to right party. By owner. Address Y 188, Tribune.

APTS. ROGERS PK. COR., 3-4-5 RMS.; rent $23,400 a yr.; 1st mtg. $12,000, 6% 3 yrs. Want clear prop. and cash for equity. Want quick deal. Randolph 1929.

APTS. HIGH GRADE, N. S. THORNdale; 3 apts. 3 rms. 2 baths, incl. car. Rent $4,120 a yr. 1st mtg. $20,000, 5 yrs. Want clear house, Rogers or Evanston. KIRK, Randolph 1929.

KANSAS CITY, MO.

Exchange 30 apts., furn., 1 and 2 rms., all incl.; 1st mtg. only; for good ripe Chi. or suburban. Address M 425, Tribune.

HOTEL 53 UNITS, 123 RMS.; AUSTIN; sell, to 1st mtge. only; leased to one firm; will trade for smaller improved or unimproved and some cash. Address M B 324.

Trade for Mfg. Property.

$18,000 equity in S. S. 6 flat apart. for good mfg. property. $10,000-20,000 feet. near Chgo. Address K H 517, Tribune.

1 NEAR LAKE, 75 UNFURNISHED 4-6 rms.; rental $54,000; mtg. $600, 10 years, 5%%. Want vacant or farm or $122,000 equity. LONBATT, 5937 Broadway, LONbch. 8864.

TRADE 2 W. SIDE BRK. 2 FLAT, CLEAR for vacant or 7 rm. residence. Price is 1st mtg., worth 12 to 14 thousand and equide or west suburbs. Address K A 419, Tribune.

PARK N. EDG. COR. 18 FLAT, 4-5 rms., rent $14,000; mortgage $50,000; nr. $80,000; want smaller or cash and vacant. LONBATT, 5937 Broadway, LONbch. 8864.

WILL TRADE $135,000 EQUITY
In new, magnificent Uptown building, fully rented, for Chicago apt. bldg., fully rented, for Chicago. Address K A 488, Tribune.

NORTH EDGE COR. APT. HOTEL; 100% rent; mtg. $100,000; want income vac. or farm, equity $50,000. LONBATT, 5937 Broadway, Lonbch. 8864.

WILL TRADE 3 FLAT—MOD. COR. BLDG. 3-4-5 rms. apts.; attic, ht.; ideal loc.; 1st mtge., reduced to $20,000; will consider one or 2 flat. Phone Mansfield 3849.

$10,000 EQUITY IN IMPROVED REAL estate, reasonable 1st mtg., for going business or what have you? HAAS, 5103 Lincoln-av.

WANTED—SMALL COLORED PROPERTIES
In exchange for brand new 8 apt., rent $1,800; no cash or second mortgage. Address M K 222, Tribune.

$14,000 FRAME APT., N. FRANCIS-av. near park; fine condition. Want 5 rm. brick bungalow near Edison Park. Central 2429 or Central 2963.

TRADE FOR LISTED STOCKS AND bonds, the best part of Oak Park residence, on lease; Tarrant here can paddle canoe. Address L E 33, Tribune.

HIGH GRADE COR. 22 48, ALWAYS rented; 27 years' experience in setting up, planning and building courses and in sales campaigns. American Park Builders, 1 Northwestern-st., Chicago.

WANTED—HOUSES, APT. BLDGS. OR
Lots or offices located in or around Chicago, which you will accept my choicely worded offer on. Rapidly growing business; ample guaranteed by Chicago Title and Trust Company. Address G G 290, Tribune.

MONEY CLOSE IN ACREAGE AVAILABLE
For subdivision purposes; also subdivided partially sold out.
WM. EICHENBAUM,
Rm. 700, 134 N. La Salle-st.

WOULD PROPERTY WITHOUT ME. CAN
Offer trade anything salable. N. S. Green, 153 W. Madison-st. Phone RANDOLPH 4780.

CAN DISPOSE OF YOUR VACANT
Lot or city or suburb, 10% down, balance easy listing. What have you? Address

REAL ESTATE FOR EXCHANGE.

Apartments.

VERY DESIRABLE
West Side 12 flat building. Stove heat. 4 and 6 rooms. Just put in perfect condition in every detail. One mortgage only. Want vacant or acres.
THOMAS H. HULBERT.
8 N. MICHIGAN-AV. TEL. STATE 7710.

TO EXCHANGE—HIGH GRADE 25 APT. bldg., 100% rented; exceptional location in River Forest; semi-fireproof construction; cabinets, FRIGIDAIRE, social room and playground, adjacent to lake park; excellent transportation; must be seen to be appreciated; TRADE for clear vacant, good mtge. or contract paper. Address J S 165, Tribune.

N. S. COMP. FURN. 41 APT.—1-2-3 RM. suites, nr. Bradwy.-Belmont. 3 story brk. Lge. lot, worth $1,500 ft. Appraised $155,000; by bank. Subj. $60,000 1st mtg. Take back 2d with some cash and gd. mtg. paper. Owner. Address K 301, Tribune.

FOR EXCHANGE OR SALE.
4 flat brick, all rented, corner and garage; 1 mortgage, $4,000; will take clear vacant or income. See owner, 5934-36 Metropolitan.

EXCH. WEST SIDE 2 FLAT BRK., 5-5, furn. ht., for vacant north. Ravens. 8334.

Business Property.

IMPROVED BUS. CORNER.
2 story brick building, containing 2 stores, 8 flats, stove and furn. heat; lot 50x125 ft.
BARGAIN.
Will trade for clear vacant and $5,000 cash. Phone Newcastle 3010. MR. ANDERSON 6685 NORTHWEST HIGHWAY.

SHERIDAN-RD. — 2 STY. FIREPROOF bldg., subject to 1 mtg., stores and apts. owner. A square deal to all. REGOLD, 4932 N. California-av.
PHONE LONGBEACH 1611.

NEED NO CASH TO BUILD
Lots; sm. mo. payments. RIDKER, 77 Washington-st., Rm. 612. Fra. 5262.

CONTRACTOR WILL BUILD
on home on your lot, apt., or commercial bldg. Small cash necessary. ADDRESS K O 348, TRIBUNE.

By Brokers.

RESPONSIBLE
SUBDIVISION FIRM
Is in the market to either buy outright or enter into contract close-in average, subdivided property and the unsold portion of a good subdivision.
Give full details in first letter.
Address K E 303, Tribune.

LOT OWNERS.
If you want to sell your equity in vacant lot, you can list it with us without charge if you agree to pay us a satisfactory sale is made. We only charge the regular 5% commission. Send description of your property.
BUSINESS E 457, TRIBUNE.

VACANT LOT OWNERS.
If you sell your lot for $2,000 or less! Write at once. You may be swamped with orders after sale is made. Rm. 920, 105 W. Randolph-st.

WE MONEY IN FEE GOLF COURSES
Golf courses in demand. Are sold with member. 27 years' experience in setting up, planning and building courses and in sales campaigns. American Park Builders, 1 Northwestern-st., Chicago.

WANTED—HOUSES, APT. BLDGS. OR
Lots or offices located in or around Chicago, which you will accept my choicely worded offer on. Rapidly growing business; ample guaranteed by Chicago Title and Trust Company. Address G G 290, Tribune.

MONEY CLOSE IN ACREAGE AVAILABLE
For subdivision purposes; also subdivided partially sold out.
WM. EICHENBAUM,
Rm. 700, 134 N. La Salle-st.

WOULD PROPERTY WITHOUT ME. CAN
Offer trade anything salable. N. S. Green, 153 W. Madison-st. Phone RANDOLPH 4780.

CAN DISPOSE OF YOUR VACANT
Lot or city or suburb, 10% down, balance easy listing. What have you? Address

REAL ESTATE FOR EXCHANGE.

Vacant.

850 FT. RESIDENCE PROP.—147TH AND Crawford-av., built up around; 2 blks. to station; 35 min. to loop; shopping across st. Dble. in 1 yr.; will deliver clear. 50 ft. on 50 ft. on 119th-st., nr. Eggleston, where $3,000. 70 car gar. on Evergreen, nr. Robey. Will trade all for good apt. bldg. Honest equity, $60,000. Armitage 5319.

WE SPECIALIZE IN HANDLING VACANT equities any place in U. S. We have sold and exchanged over $1,000,000 worth of equities in the last year. Write us and we will advise if we can handle. Address J S 164, Tribune.

300,000 SQ. FT. VAC.; CLEAR; GRAND Trunk switch; on car line. Very close in. Trade for apts. with real equity. HOFFMAN & BECKER, 536 E. 51st-st. Atl. 0790.

WANTED—A NORTH SHORE HOME ABOUT $50,000; will give clear N. W. suburban lots, value $30,000; will add cash or assume mortgage. Address K O 460, Tribune.

TO EXCHANGE—A LOT ON WESTERN, bet. Albion and North Shore; want residence or 2 flat; prefer Austin loc. unincumbered. Address F S 454, Tribune.

WILL TRADE SEVERAL PIECES REAL estate vac., restr., ripe for dev. for stocks, bonds, or what have you? No brokers. Address M E 402, Tribune.

WELL LOCATED ACRES NEAR CHICAGO with good house, value $30,000, express train, C. & N. W., for north side apartment building. Address F 86, Tribune.

WILL TRADE SEVERAL PIECES REAL estate vac., restr., ripe for dev. for stocks, bonds, or what have you? No brokers. Address G G 292, Tribune.

OWNER WILL EXCHANGE CLEAR VACANT and cash for $50,000 equity in apt. bldg. North Side or Evanston, priced under $1,000 a room. Address O 557, Tribune.

50 FT. VACANT ADJ. DEVON-AV., DBL. sec. cor., exc. investment; trade for bung. or 2 flat. Johnson, Briar 3508.

6 ROOM HOUSE, AROUND $6,000, N. OR N. W. sub. Have vacant and some cash. Address O 353, Tribune.

WANT 15 TO 20 FLAT, NO. OR W. S.; have two vacant apt. corners in Rogers Pk. Owners only. Address E F 165, Tribune.

HAVE CLEAR VACANT, N. W.; WANT real estate bonds at par value. Address K Y 162, Tribune.

HAVE 50 LOTS 1 MI. LIBERTYVILLE; worth $25,000; clear. Want small bldg. 1 mtge. Address K O 456, Tribune.

Miscellaneous.

MY CLIENTS HAVE VARIOUS PARCELS of property in and around Chicago; will exchange for property in Iowa, Missouri, Indiana, Georgia, Florida, or what have you? NO brokers. Waters Co., 134 N. La Salle, Room 1510.

1ST MTGE. R. E. BONDS
ACCEPTED FOR $7,000 EQUITY IN STORE AND FLAT—NORTH; $14,000; A1 BUSINESS LOCATION. BRIARGATE 9593.

LOS ANGELES—$5,000, $29,000, $37,500, $45,000 clear lots; $17,500 and $45,000 clear houses; $5,000, $26,000, $60,000, $350,000, and $750,000 clear ranches for Chicago. VAN, Box 252, Hollywood, Calif.

CALIFORNIA APTS., 20 ROOMS; LARGE close-in bus. site. $40,000; trade equity. Also lots. Want eastern. Owner, P. O. Box 175, Hollywood, Cal.

WANTED, A SMALL FARM NEAR CHICAGO for my semi-business property on Edison-st., Waukegan. Price $18,000; mortgage $9,000. Add ess K O 441, Tribune.

WANTED—STORES AND FLATS UP TO $300,000 for smaller property and some cash. W. C. Regelin, 10 S. La Salle-st.

$70,000 1ST MTG. — LOOP PROPERTY; dairy farm or for real estate, show. Rm. 636, 29 S. La Salle, Central 4024.

WILL EXCHANGE 5 RM. CO-OP. APT. IN South Shore dist., for house in Beverly Hills or South Shore. Midway 3681.

LOS ANGELES REALTY EXCHANGED FOR Chicago. LEO M. DORNBERG, 525 Rives Strong Bldg., Los Angeles, Cal.

TO LEASE & WANTED TO LEASE.

GASOLINE STA. CORNERS.
Select locations—low rent. N. W. cor. Ashland-blvd. and Polk, and a prominent double blvd. location. These are the best gas station corners in Chicago. Call in Johnson, 111 W. Washington-st. State 2210.

VACANT BUS. CORNERS—WE ARE IN THE market to lease a no. of vac. cors. on bus. sts., suit. for mod. filling stations. Leases for 10 yrs. or more. Rental in accord with value of corner. Address K Y 151, Tribune.

OPEN AIR AUTO SALES
On Michigan-blvd., nr. 43d, 123x161; lease or sell; make offer. Central 4016.

TO LEASE—CHEAP, A SPLENDID GASOline filling site, corner Northwest Highway and Main-st., Barrington. H. HOLMBY, 623 Linden-av., Kenilworth. Phone Kenil. 2060.

39 RMS., 12 BATHS, RUNNING WATER, on Sheridan, vicinity Foster-av., blk. lake, ex. trans., low rental. Longbeach 414.

EDGECOMB-PL.—36 RM., 6 FLAT BLDG., 30 rs. with running water; $1,000 rental and decor., 1 blk. to Sher. L. L. V. 0330.

TO LEASE—S.E. COR.94TH AND WESTERN Ex. loc. for gas sta. or barbecue.
WOLFSON BROS., 4045 W. Roosevelt. Nar. 2556.

41 RM. FINE BLDG. NORTH; FRIG.; RT. $400. 4662 Bruwy. L.B. 0620. Open Sun.

WTD.—TO LEASE HOTEL, 50 OR MORE rms. or apt. dist. Sheridrake 8600.

REAL ESTATE LOANS.

First Mortgage.

CORPORATION NEEDS $75,000
Established, prospering corporation needs $75,000 to retire maturing mortgage bonds. Offers first mortgage on improved western business property conservatively valued over $250,000; reasonable annual earnings. Annual net rental income over $18,000 in addition to portion occupied by owner's business. Opportunity for private investor to make reasonable commission and acquire sound investment. No brokers.
ADDRESS K A 479, TRIBUNE.

MONEY TO LOAN.
FIRST, SECOND MORTGAGES.
LOWEST RATES.
HILDA E. SCHROEDER,
Dearborn 4406. 10 N. Clark-st.

1ST AND 2D MTGS. MADE ON IMP. PROP. Rosoland, Morgan Park, Beverly Hills, West Pullman, Blue Island; quick service.
NAGHTEN & CO.,
10 N. CLARK-ST.

WE HAVE TRUST FUNDS FOR MORTgages up to $150,000 on apartments not over 3 years old and high grade business property; low commission.
SAMUEL H. FRIDSTEIN & CO.,
10 S. LA SALLE-ST. FRANK. 7396.

Attention, Builder-Owners.
Estate funds available for new construction; conservative loans on lge. apt. bldgs., homes, and refunding. Submit plans quick. No brokers. Address K A 420, Tribune.

INSURANCE FUNDS TO LOAN ON CHICAGO property; $7,000 to $300,000; attractive terms.
PEABODY CO.,
10 S. La Salle-st. Established 1885.

1ST MTGS. TOTALING $15,000, ON 6 OC. cupied bungalows, in Downers Grove Gardens, due Dec. 1, 1934. Sheridan, 6326 N. Mozart.

TO OWNERS ONLY.
Estate and Insurance Money. O. S. Stutsman, 550 1st Nat. Bank bldg. Sta. 4740.

LADY WITH FUNDS WANTS GOOD FIRST and second mortgages; monthly payments or straight loans; 6% interest; low commission. Address E H 239, Tribune.

LOANS TO PROPERTY OWNERS—MAKE and buy 1st, 2d, 3d mortgages and contracts. R. 1116, 134 N. La Salle. Rand. 1187.

WANTED—PRIV. PARTY TO MAKE CONservative 1st mtgs. will split comm. with you. Address F S 500, Tribune.

WANT $3,000 7% LOAN ON $10,000 RIPE lot, 100x129, at 4444 N. La Crosse (4830 west). Ph. Web. 7363 for map and data.

MONEY TO LOAN ON 1ST MTGS., AMTS. $500 to $2,000, only 6% int.; low comm.; quick service. Address T O 594, Tribune.

SPECIAL FUND FOR 1ST MTGS.; ALSO 2D mtgs.; low rates. C. Cutler, Rm. 1808, 77 W. Washington. Dearborn 1392.

WANT $3,000—FIRST MTG. LOAN FROM private party on Edgewater br. 2 apt., 33 ft. val. $19,000. Address K A 430, Tribune.

WANTED — CONSTRUCTION LOAN ON 7 story building; high class north side corner. Address E O 350, Tribune.

MONEY TO LOAN ON CITY VACANT, North or Northwest. Irving 0900.

WOLFSON BROS. 4045 W. Roosevelt. Nar. 2556.

41 RM. FINE BLDG. NORTH; FRIG.; RT. $400. 4662 Bruwy. L.B. 0620. Open Sun.

WTD.—TO LEASE HOTEL, 50 OR MORE rms. or apt. dist. Sheridrake 8600.

REAL ESTATE LOANS.

First Mortgage.

CORPORATION NEEDS $75,000
Established, prospering corporation needs $75,000 to retire maturing mortgage bonds. Offers first mortgage on improved western business property conservatively valued over $250,000; reasonable annual earnings. Annual net rental income over $18,000 in addition to portion occupied by owner's business. Opportunity for private investor to make reasonable commission and acquire sound investment. No brokers.
ADDRESS K A 479, TRIBUNE.

MONEY TO LOAN.
FIRST, SECOND MORTGAGES.
LOWEST RATES.
HILDA E. SCHROEDER,
Dearborn 4406. 10 N. Clark-st.

1ST AND 2D MTGS. MADE ON IMP. PROP. Rosoland, Morgan Park, Beverly Hills, West Pullman, Blue Island; quick service.
NAGHTEN & CO.,
10 N. CLARK-ST.

WE HAVE TRUST FUNDS FOR MORTgages up to $150,000 on apartments not over 3 years old and high grade business property; low commission.
SAMUEL H. FRIDSTEIN & CO.,
10 S. LA SALLE-ST. FRANK. 7396.

Attention, Builder-Owners.
Estate funds available for new construction; conservative loans on lge. apt. bldgs., homes, and refunding. Submit plans quick. No brokers. Address K A 420, Tribune.

INSURANCE FUNDS TO LOAN ON CHICAGO property; $7,000 to $300,000; attractive terms.
PEABODY CO.,
10 S. La Salle-st. Established 1885.

1ST MTGS. TOTALING $15,000, ON 6 OC. cupied bungalows, in Downers Grove Gardens, due Dec. 1, 1934. Sheridan, 6326 N. Mozart.

TO OWNERS ONLY.
Estate and Insurance Money. O. S. Stutsman, 550 1st Nat. Bank bldg. Sta. 4740.

LADY WITH FUNDS WANTS GOOD FIRST and second mortgages; monthly payments or straight loans; 6% interest; low commission. Address E H 239, Tribune.

LOANS TO PROPERTY OWNERS—MAKE and buy 1st, 2d, 3d mortgages and contracts. R. 1116, 134 N. La Salle. Rand. 1187.

WANTED—PRIV. PARTY TO MAKE CONservative 1st mtgs. will split comm. with you. Address F S 500, Tribune.

WANT $3,000 7% LOAN ON $10,000 RIPE lot, 100x129, at 4444 N. La Crosse (4830 west). Ph. Web. 7363 for map and data.

MONEY TO LOAN ON 1ST MTGS., AMTS. $500 to $2,000, only 6% int.; low comm.; quick service. Address T O 594, Tribune.

SPECIAL FUND FOR 1ST MTGS.; ALSO 2D mtgs.; low rates. C. Cutler, Rm. 1808, 77 W. Washington. Dearborn 1392.

WANT $3,000—FIRST MTG. LOAN FROM private party on Edgewater br. 2 apt., 33 ft. val. $19,000. Address K A 430, Tribune.

WANTED — CONSTRUCTION LOAN ON 7 story building; high class north side corner. Address E O 350, Tribune.

MONEY TO LOAN ON CITY VACANT, North or Northwest. Irving 0900.

WOLFSON BROS. 4045 W. Roosevelt. Nar. 2556.

41 RM. FINE BLDG. NORTH; FRIG.; RT. $400. 4662 Bruwy. L.B. 0620. Open Sun.

WTD.—TO LEASE HOTEL, 50 OR MORE rms. or apt. dist. Sheridrake 8600.

REAL ESTATE LOANS.

Junior Mortgage.

SECOND MORTGAGE LOANS
We are making them.
And we make them at an astonishingly low cost to the borrower.
7% is the interest, and the commission figures out as follows:
$35.00 per $1,000 for 1 year
$65.00 per $1,000 for 2 years
$90.00 per $1,000 for 3 years
PERSONAL HOME MORTGAGE COMPANY
105 W. MADISON-ST.
COR. MADISON & CLARK.
Franklin 5700. ROOM 407.

2ND MORTGAGE LOANS.
$500 TO $25,000.
Repayable in easy monthly installments.
On desirable loans on homes occupied by owner, our commission, charges and:

	1 yr.	2 yrs.	3 yrs.	4 yrs.
On $1,000	$ 85	$ 60	$ 90	$120
On 2,000	70	120	180	240
On 3,000	105	180	270	360
On 4,000	140	240	360	480
On 5,000	175	300	450	600

On other classes of property rates are slightly higher.
No charge for appraisal, papers, etc.
Bring deed or last tax receipt.
C. M. WEEKS, 127 N. Dearborn-st.

LOANS OF $100 OR MORE, TO PAY INterest, prepayments, taxes, assessments, remodels, repairs; no co-signers; also 2d mtges.
DAVIS PLAN LOANS.
R. 1718, 160 N. La Salle-st. Randolph 3892.

Contracts.

Monthly Payment Contracts
ON SMALL HOMES BOUGHT BY
WILLIAM F. PELHAM CO.,
111 W. Monroe-st. Central 6702.

WANT TO PURCHASE SMALL REAL ESTATE contracts on homes in Lake or Cook County; give details. Address K O 440, Tribune.

AUCTION SALES.

AUCTION
MONDAY,
MAR. 10TH AT 2 P. M.
IN OUR SALESROOM.
600 W. MADISON-ST.
[Near Harrison-st.]

For quick sale: 8 rooms of fine interior furnishings from Gold Coast apartment to be auctioned off. Oriental and domestic rugs, curtains, drapes, lamps, dishes, fine glassware, fine bras, paintings, art objects, etc. French twin bedroom set, with marble tops, commodes, chests, Hepplewhite dining suite (12 chairs), 12x10 Persian rug, hall rugs, Chenille carpet, inlaid linoleum, bookcases, cabinets, occasional chairs and carved tables, phone stand, tea tables, linens, maids' room furniture. ON PUBLIC VIEW MONDAY FORENOON.

ALBERT J. MENDELSSOHN & COMPANY,
CHICAGO'S LEADING AUCTIONEERS.

AUCTION
Tuesday, March 11, 10 a. m.,
AT OUR SALESROOMS.
423 SOUTH WABASH-AV.
$40,000.00 VALUE
UNREDEEMED PLEDGES OF THE GREAT NORTHERN LOAN BANK.
JULIUS GUNTHER, PROP.
Consisting of unredeemed diamonds, pearl necklaces, diamond brooches, diamond bracelets, diamond wrist watches, pins, rings, chains, watches, etc.
GOODS ON EXHIBITION
MONDAY, MARCH 10, FROM 10 A. M.
WILLIAMS, BARKER & SEVERN CO.,
ESTABLISHED 1879.
AUCTIONEERS.

AUCTION!
Thursday, March 13, 2 p. m.
AT OUR SALESROOMS.
423 S. WABASH-AV.
Forty-Eight oil paintings to go to the highest bidder. Artists: Jacquet, Kitchell, Dangerfield, Gruppe, Mueller Dolph, and others.
Williams, Barker & Severn,
Est. 1879. Auctioneers.

Foreclosure Auction Sale
Monday, March 10 at 1 P. M.
302 S. MARKET-ST., RM. 701.
Complete dress manufacturing plant, consisting of 10 power sewing machines and tables, 1 Singer hemstitching machine and steamer, 2 electric presses, 1 typewriter, 1 adding machine, 2 desks, etc.
D. & M. FINANCE CO.,
115 W. Randolph. Franklin 1966.

OFFICE FURNITURE, FILES, SAFES.

SPECIAL SALE
FACTORY CLOSE-OUT
STOCK AT GREATLY
REDUCED PRICES.
YOUR CHOICE OF OAK, WALNUT OR MAHOGANY.

60 inch Desks	$24.75
54 inch Desks	22.50
48 inch Desks	22.50
42 inch Desks	19.75
Single pedestal typ. Desks	24.75
4 drawer steel letter Files	15.00
Swivel Arm Chairs	10.00
Arm Chairs	8.00
Straight Chairs	3.00

SALE STARTS MONDAY AT OUR TWO STORES.
CENTRAL OFFICE FURNITURE CO.,
427 S. WABASH-AV. 133 W. LAKE-ST.

DESKS, FILES, CHAIRS
PARK YOUR CAR AT OUR DOOR.
New and used flat top desks, $10 and up. Large assortment of new and used files, tables, lockers, 3x5 wood card cab., sales.
NORTH SIDE DESK CO.
616-618 N. Clark-st. Superior 2088.

MARCH CLEARANCE SALE.
Large stock of new, used off. furn. at bargs. prices. No reas. offer refused. Lavine Bros., 4208 S. Dearborn and 79 W. Lake.

LARGE LOT OF OFFICE EQUIPMENT. EVERYTHING TO BE SOLD CHEAP. PREMISES OPEN MONDAY ONLY. 236 W. LAKE-ST.

MUST SELL IMMEDIATELY TO MAKE room—furnishings from high grade offices, desks, tables, chairs, filing cabinets, safes, adding machine, check writer. 130 W. Lake.

ROLL TOP MAHOG. DESK, DBLE. MAHOG. glass top desk, swivel chairs, sect. bkcases, fireproof safe cabin't, file; gd. cond.; reas. Lonrbeach 1769.

NEW AND USED OFFICE FURNITURE—SPAK & NATOVICH.
331 S. DEARBORN. WEBSTER 7481.
40 S. WELLS-ST. DEARBORN 3375.

FOR SALE—USED OFFICE FURN. TAKEN in trade; attract., of superior quality. T. A. Gallagher, Inc., 27 S. Franklin. Ban. 3980.

MUST CLOSE OUT AT ONCE ALL USED ofc. furniture, safes, etc. Also new samples. SABATH, 172 W. LAKE-ST.

6 FLOORS OF OFFICE FURNITURE NEW and used, to suit your needs and purse. LOME, 408 S. Dearborn. Harr. 7500.

OVERSTOCKED RECONDITIONED OFFICE furn.; all descript.; no reas. offer refused. Economy, 160 N. Dearborn. Dearborn 6790.

MAH. EXEC. DESK WITH 4 CHAIRS; new, Royal typewriter; chean. Palis. 3947.

FLAT TOP WALNUT DESK, 60 IN.; STENO. desk; sml. fil.; cabt. Greenleaf 6675.

PLANTS, SEEDS, AND TREES.

Gardeners, Please Read.
Fertilizer, clean, odorless, wonderful, for grass and flowers; 100 lb. bags, del. $3. Edw. Lacham Co., 1543 S. State. Vic. 8100.

COLLECTIONS.

COLLECTIONS EVERYWHERE—
No collections, no charges. Cash for notes, mtgs. and accounts. United Mercantile Svc. of America, 140 N. Dearborn. Central 8408.

LOANS.

Personal, Property, and Salary.

Lowest Rate
in Chicago on
Household Loans
$100 to $300
By reason of the large volume and by limiting our service to the larger loans from $100 to $300, "Household" has been able to reduce its interest rate to almost one-third less than the charges permitted by law.
Here Is the Cost
On 20 Month Payment Plan:
$100 Average monthly cost.....$1.32
$200 Average monthly cost.....$2.63
$300 Average monthly cost.....$3.94
Other amounts at same rate.
WE DO NOT NOTIFY your employer, neither do we make inquiries of your friends, relatives, or tradespeople.
NO ENDORSERS. If you are unable to call at our office, phone or write and we will send a representative to your home.
LOOP:
77 W. WASHINGTON, 10th fl. State 0151.
105 W. MADISON, 14th fl. Frank. 0885.
105 W. MONROE, 5th fl. Central 2539.
South:
841 E. 63D-ST., 4th fl. Plaza 8360.
69-56 S. HALSTED-ST., 2d fl. Engle. 3534.
736 E. 63D-ST., 2d fl. Fairfax 2839.
SOUTHWEST:
6255 S. ASHLAND, 2d fl. Hemlock 4510.
2355 W. 63D-ST., 2d fl. Republic 4472.
WEST:
9 S. KEDZIE-AV., 3d fl. Van Buren 0100.
NORTHWEST:
2958 MILWAUKEE-AV., 2d fl. Cap. 3440.
4710 IRVING PARK, 2d fl. Pens. 4570.
NORTH:
1951 IRVING PARK 2d fl. Buck. 1008.
4753 BROADWAY, 11th fl. Longbch. 7163.
SOUTH CHICAGO:
9130 COMMERCIAL, 2d fl. So. Chgo. 0103.
OAK PARK:
1140 LAKE-ST., 3d fl. Euclid 503.
Household Finance Corporation
MONEY
WHEN YOU NEED IT
$100—$200—$300
ON YOUR FURNITURE OR AUTOMOBILE.
No Signatures Required
Except Your Own.
ONE TO TWENTY-FIVE MONTHS TO REPAY.
LAWFUL INTEREST.
A representative will give full details of our family finance service without obligation.
WE MAKE SALARY LOANS.
CALL, WRITE OR TELEPHONE.
METRO LOAN CO.
Business Established 1887.
3 OFFICES FOR YOUR CONVENIENCE.
120 S. STATE-ST. SINGER BLDG. ROOM 800. PH. RANDOLPH 3468.
4803 N. LINCOLN-AV. COR. LAWR. ROOM 215. PH. LONGBEACH 3457.
9 S. KEDZIE-AV. COR. MADISON. ROOM 233. PHONE KEDZIE 1437. UNDER STATE SUPERVISION.
LEGITIMATE LOANS
ON
JEWELRY,
WATCHES,
DIAMONDS,
SILVERWARE
AT 1% A MONTH.
Lowest Interest

AUTOMOBILES FOR SALE.

SELECT YOUR USED CAR BARGAIN

IN THE WORLD'S FINEST USED CAR HEADQUARTERS

The used car sales place of the STUDEBAKER SALES CO. OF CHICAGO is the greatest in the country from the standpoint of space, beauty, and facilities.

In our mammoth building at 26TH AND MICHIGAN there are 225 dandy used cars assembled from which to make a selection. These cars have been inspected by expert mechanics and adjusted wherever necessary.

With such a tremendous stock in our big place it is not necessary for you to visit 4 or 5 places in order to make a used car purchase. A trip to our headquarters will save you time and also money.

Buy with Confidence

It is natural that the greatest used car store should have the GREATEST BARGAINS, and every thinking buyer should investigate our values before going elsewhere.

You can buy with utmost safety from us. Our prices are HUNDREDS OF DOLLARS UNDER THE MARKET VALUES, and the famous Studebaker Used Car Pledge that guarantees 5 days' free driving trial, is your protection.

WILLS STE. CLAIRE SEDAN. Has a sweet running motor. Equipped with snubbers, heater, spare tire, etc. $195.

STUDEBAKER PHAETON, Spec. 6. Equipped with new tires, glass sides, and many other extras. Attractive leather upholstery. Motor is smooth and powerful. $195.

CHEVROLET CABRIOLET, 1928 conv. with rumble seat. Has very low mileage. The finish, upholstery, and tires appear new. $345.

JORDAN 8 SEDAN. Equipped with 4 whl. brakes, snubbers, driving light, trunk, spare tire, etc. Has the original new car appearance and performance. $350.

PACKARD PHAETON. A Highland Park sportsman used this only for occasional driving. Equipped with 4 whl. brakes, snubbers, spare tire, two driving lights, etc. Finished a handsome tan. $395.

LINCOLN SEDAN. 7 pass. that was used by an invalid for only sunny day driving, so now it's in wonderful condition. Has shutter front, spare tire, shock absorbers, bumpers, etc. $475.

PAIGE SEDAN, Model 6-66 seven pass. We obtained it at a very favorable figure. Other man's loss is your gain. So you can get this dandy car for only $295. Has shutter front, two spare tires, mounted in fender wells, snubbers, spotlight, heater, etc.

STUDEBAKER SEDAN. This model is noted for its wonderful Big 6 performance. The car is in exceptionally good condition throughout. Finish, upholstery, and tires are practically 100% and the equipment includes snubbers, bumpers, spare tire, etc. $385.

CHRYSLER ROADSTER. Has a world of power and pep. Equipped with 4 whl. brakes, glass sides, and many extras. $245.

DODGE SEDAN, 1929 "Victory 6," driven so little that now it is merely broken in. Upholstery, finish, and tires are positively in the same condition as when this car was taken off the showroom floor. $543.

ESSEX SEDAN. It's very clean throughout and has thousands of miles of unused transportation. $175.

CUNNINGHAM LIMOUSINE. Custom built 7 pass. with original gray finish. Has two spare tires, fender wells, driving light, bumpers, etc. It's in dandy condition. $395.

CADILLAC PHAETON. It's a beauty. The finish glistens and the upholstery appears new. Motor is very efficient. $345.

STUDEBAKER COACH. Std. 6 that runs like clockwork. It's in splendid all around condition and there are many extras. $195.

HUDSON BROUGHAM. Has trunk, spare tire, shock absorbers, driving light, shutter front, etc. This is a good looking car. Motor is A-1. $225.

WILLYS KNIGHT SEDAN. Has Vogue tires that are in good condition. Nice original finish. Equipped with 4 whl. brakes, shutter front, heater, spare tire, snubbers, etc. $295.

OAKLAND COACH. 1928 so little used that today it's the last word for snarkling performance and attractive appearance. 4 whl. brakes and very full equipment. $495.

MARMON SEDAN. You can make a substantial saving at our special price. It's very fully equipped and runs fine. $295.

STUDEBAKER ROADSTER. It's a beauty. Has spirited performance and the finish glistens like a new dollar. Many extras. $195.

FORD SEDAN. The latest model. None of your friends could ever tell this Ford had been driven before. It's equipped with 4 whl. brakes, Houdaille shock absorbers, two spare tires, mounted in fender wells, trunk rack, heater, bumpers, etc. You can make a substantial saving at our special reduced price.

STUDEBAKER VICTORIA. 1927 Commander 4 pass. Coupe. It's lacquered an attractive tan, and has expensive whipcord upholstery. This Studebaker has been thoroughly checked over by our expert mechanics and pronounced in A-1 condition. Equipment includes 4 whl. brakes, snubbers, bumpers, spare tire, etc. We honestly believe this car cannot be duplicated any place else at our price of $450.

NASH SEDAN. 1929 Spec. 6 five pass. This car was only traded in because the owner needed a 7 pass. model. Today it's the last word for sparkling performance and beautiful appearance. The smart looking brown finish has not a mar on it, and the equipment includes 4 whl. brakes and many valuable extras. Will not remain long at $795.

BUICK PHAETON. If it's an open car you want, this late model Mast. 6 is just the thing for you. It's a sporty car finished a combination of tan and gray. Has low-slung lines and it's equipped with 4 whl. brakes, snubbers, windshield wings, bumpers, two spare tires, etc. Has handsome Spanish leather upholstery and brand new tires. Motor is A-1. For today, $550.

Liberal Terms.

Open Evenings and Sundays.

STUDEBAKER SALES CO. OF CHICAGO

Michigan-av. at 26th-st.

Calumet 6492.

Special for Today Only.

5 brand new tires, free, any make you want, on any car you buy. 20 fine cars to pick from. Best terms. 7637 S. Halsted.

FORD—'27 COUPE, $45; FORD SEDAN, $47.50. Overland coupe, bal tires, $30; Hudson '27 4 door sedan, $125; Chrysler coach, $120; real values. 1718 S. State-st.

DURANTS AND STARS.

ALL MODELS.
1633 MILWAUKEE-AV.

50 USED CARS. ALL MAKES.
2956 Ogden-av. Crawford 4100.
418 Burlington. La Grange 4154.
EMIL DENNEMARK.

STUDEBAKER—1928 VICTORY COUPE AND 1929 Hudson Sedan; 6 wire wheels, both in excellent condition. Private owner. Col. 0879.

BUICK—COACH, $290; DODGE SEDAN, $145; excel. cond. 1016 Ainslie. Apt. 6.

AUBURN—$20 DOWN.

'29 4-dr. de luxe sedan; 6 wire wheels; side mounts; $20 down, bal. 18 mos. Finance Co., 2022 N. California. Open all day Sun.

AUBURN — LATEST 1929 CONVERTIBLE Sport Coupe, $695; driven 1,670 mi.; 90 day guar., terms, trade, no carrying charge. ALWAYS OPEN. 2810 W. MADISON-ST.

AUBURN—BEAUTIFUL LIGHT 6; VERY flashy, stylish little car; latest 1927; $295 cash; worth double. 4657 Irving Pk.-blvd.

AUBURN — LATEST '29 MOD., 6-80, SPT. Sedan; driven 2,600 mi.; same as new; $795; guar., terms. 5816 S. Western. Al. 99.

AUBURN—LATE '29 SED., ALMOST NEW. Will sacr. $575. Ama. Call Crawford 3311.

AUTOMOBILES FOR SALE.

HUPMOBILE

3 POINT SALE

1 Honest Values
2 Honest Representation
3 Honest Policy

A USED CAR on the sales floor of the Gambill Motor Company carrying the

Blue Ribbon Tag

has been conditioned to satisfy the high standards of the House of Gambill.

THE POLICY maintained by this institution covers a wide scope and is developed in anticipation of the customer's requirements.

BE THE customer Engineer, Doctor, Lawyer or what—he may buy

Blue Ribbon Cars

with utmost faith and confidence as to value and representation.

WE WILL NOT sacrifice our reputation and name for the mere sale of a motor car.

Any Buyer

is welcome and cordially invited to call, phone or write for the

Correct Year, Model and Actual Value

of any make car which he owns or wishes to buy anywhere and we will give this important and valuable information

FREE

BELOW are but a few of our numerous

Blue Ribbon Cars

	DOWN PAYMENT
'30 Hupmobile 6 Sedan Used 30 days. 6 wire wheels.	$440
'29 Hupp 6 Cabriolet Ultra-smart sport model.	390
'29 Hupmobile 8 Sedan 100% in every detail.	510
'29 Nash "400" Sedan Exceptional offering. See it.	238
'29 Chevrolet Roadster Mechanically perfect. A buy.	170
'28 Oakland Sedan 6 wire wheels. New tires.	275
'28 Reo Flying Cloud 5 pass. sedan. Like new.	330
'28 Studebaker 6 Sedan Commander. A1 throughout.	210
'28 Nash Cabriolet Very attractive value. Get it.	190
'28 Chevrolet Sedan Priced for quick sale.	150
'28 Essex Sedan Do not overlook this one.	150
'28 Hupmobile 6 Sedan 2 door that appears new.	320
'28 Hupmobile 8 Sedan Excellent appearance, performance.	210
'27 Chevrolet Coupe A1. At a giveaway price.	75
Buick Master 6 Sedan 7 pass. Priced exceptionally low.	170

ASK ABOUT OUR GENUINE
5 Days' Free Trial

Liberal Terms. Trade.

GAMBILL Motor Company, Inc.

Hupmobile Distributors,
2230-34 S. MICHIGAN-AV.
2210 S. MICHIGAN-AV.
PHONE CALUMET 5800-5807.
Open today, tonight and every night.
Copyright: 1930: Gambill Motor Co.

$10 TO $20 DOWN.

BUY OUT OF WEEKLY SALARY AS LOW AS $5 PER WEEK. 25 USED CARS. ALL MAKES. MANY MODELS.
$50 AND UP.
LICENSE PLATES AND FREE SERVICE.
3106 MONTROSE. ALWAYS OPEN.

AUBURN BARGAINS

Auburn 8 Sedan, 7 pass. $395
Auburn 8 Sport Roadster 475
Auburn 8 Sedan, 1929 995
Auburn 6 Sedan, latest model 845
Auburn 6 Sedan, like new 695

6731-33 S. WESTERN-AV.

AUBURN—STRAIGHT 8, LATEST MODEL Sport Sedan. Need of cash forces me to sacrifice. Used by me less than 5,000 miles and is practically new. Equipped with wire wheels and every possible equipment. Sacrifice for $550. Cost me $1,800. 1845 S. Central Park-av., Apt. 1.

AUBURN 8—1929 DE LUXE 5 PASS. SEdan, 6 wire wheels, 2 mounted forward. Trunk and fully equipped. Car is actually just like new. Guaranteed perfect. Sell for balance of mortgage: $985. Terms or trade. F. & F. Motor Sales, 3333 W. Madison-st.

AUBURN—LATEST 1929 MOD. 8-90 PHAETON Sedan: 6 wire wheels; prettiest sport car in city; sell at any reasonable offer; 90 day guar. 1801 W. 63d-st. Always open.

BLACKHAWK—4 DR. 5 PASS. SED.; EQPD. with radio, wire whls., side mts., trunk rack, etc.; orig. throuout; perf. as day left fcty.; rare bargain; ims. Prop. owners, $180 on 7128-30 S. Halsted. Triangle 9700.

BUICK '27-47 M. SEDAN.

Condition is excellent. Mechanically perfect. Very special today, $475. JACKSON PARK BUICK CO., 7001 So. Chicago-av., 1 block west of Cottage Grove-av. Fairfax 4501.

BUICK—LATE 1927 MASTER 6 ROADSTER, rumble seat, perfect condition, 2 spare tires, chains, heater, tarpaulin, fully equipped. $395. Apply Acme Pharmacy, 3138 Armitage. Belmont 5616.

BUICK—MASTER 6 SEDAN. URGENT need of cash forces me to sacrifice. Run less than 8,000 miles by me and is practically like new. Cost $1,800. Will take $275; must be cash. 2231 N. Kedzie. Apt. 1.

BUICK—1927 MASTER 4 DR. BROUGHAM; a very good one; splendid condition throughout; painted blue; 4 wheel brakes; fully equipped; $625. South Shore Packard, 7320 Stony Island-av. Plaza 2000.

BUICK—1925 MASTER COACH; GD. LOOKing car that runs fine; 4 wheel brakes, good tires, and easily worth much more than our price of $225. South Shore Packard, 7320 Stony Island-av. Plaza 2000.

BUICK 1928-26 COUPE.

Very good condition. $485. Jackson Park Buick Co., 6524 Cottage Grove. Plaza 2900.

Buick Master Sedan, 1929.

LOW MILEAGE. $875.
4654 Broadway.

BUICK—DE LUXE 4 DR. 1929 SED., WIRE whls., fend. wells, side mts., trunk. Sacr. this barg.; cost $2,210 new; our pr. $1,185. 1-3 dn. Finance Co., 4251-61 Milwaukee-av.

BUICK—1928 SEDAN, 7 PASS. $945.

FAGET BUICK CO.,
6431 S. Western-av. Prospect 0504.

BUICK 1930 SEDAN.

Standard 6 like new, low mileage. Mr. Adolph, Briargate 0620.

BUICK—LATE 4 PASS. COUPE, $185. EXtra good cond. throughout. Must sell. Take offer. 1918 Grace. Apt. 2. Ravenswood 9716.

BUICK—1927 SEDAN, 4 DOOR; ORIG. FIN. Perfect mech. cond.; $435; take $135 down. 7424 Stony Island-av. Plaza 3377.

BUICK — LATE PASS. 4 DR. SEDAN, $95; 4 wheel brakes, balloon tires; 90 day guar.; terms, trade. Always open. 2810 W. Madison.

BUICK—1927 MASTER 6 COACH. GOOD condition throuout. A real bargain. 6330 BROADWAY. HOLLYCOURT 2439.

BUICK—1930 5 PASSENGER COUPE, 20 inch wheel base; run 1,250 miles. 4117 Broadway. Bittersweet 0786.

BUICK—MASTER SEDAN, 4 WH. BRAKES; bargain; $150; priv. Republic 6027.

AUTOMOBILES FOR SALE.

EVERY USED CAR REDUCED To Sell At Once

We have a complete selection of slightly used and reconditioned cars at each branch store

TODAY'S SPECIAL.
Pontiac latest '28 Sedan.
4 whl. brakes, Fisher body.
Completely reconditioned,
$395.

NORTHWEST SIDE:
2473 Milwaukee-av.
Capitol 4300.

Buick '27 4 p. Coupe	$575
Ford '29 4 dr. Sedan	425
Pontiac '28 Cabr. Cpe.	395
Nash 1928 Sedan	450
Chrysler '28 "72" Sed.	725
Pontiac 30 "A" Rdstr.	595
Oakland '29 2 p. Cpe.	795
Graham Paige 619 Sd.	950
Chevrolet Spc. '27 Sed.	165
Pontiac '26 Coach	135

SOUTH SIDE:
7718 Stony Island-av.
South Shore 9060.

Oakland '29 Coupe	$825
Oakland '29 4 dr. Sed.	850
Pontiac '29 Sedan	595
Pontiac '29 Coupe	575
Pontiac '29 Spt. Rdstr.	575
Pontiac 1 ser. '29 Cab.	475
Nash '26 Sedan	295
Essex '28 Sedan	295
Buick '27 Sedan	350
Chevrolet '27 Cab	195

WEST SIDE:
4949 W. Madison-st.
Mansfield 1063.

Oakland '29 4 d. Sed.	$795
Oldsmobile '29 Sedan	695
Pontiac '29 Sedan	595
Marmon str. 8 Sedan	575
Oakland '28 4 d. Sed.	545
Pontiac '29 Coupe	565
Essex '29 Chall. Cpe.	495
Whippet '29 6 Sedan	445
Ford '29 Fordor Sed.	425
Chevrolet '29 Sedan	395

Many More Bargains at Each Store

Low Down Payments.
EASY GMAC TERMS.
Written Bond Guarantee.

Community Motors Inc.

TO BE SOLD AT ONCE.

Studebaker Spt. Cpe., driven 1,000 mi.; side mounts, fender wells; like new. $950
'29 Marmon Sed., 6 w. w. trk.; us. little 600
'29 Graham Paige Sed., side mounts 500
'29 Pontiac 4 p. Spt. Cpe.; fine cond. 400
'28 Willys Knight 66 Sed.; orig. finish. 550
'28 Studebaker Sed., 5 new tires 325
'28 late Chevrolet Land. Sed.; perfect. 285
'28 Oakland All-Amer. Coach; like new. 400
'28 Hudson Brm. Sed.; exceptnl. buy 425
'28 Chevrolet ¼-ton tr. with cab; a buy. 200
Or Best Offer. Royal Finance Co. Whse.
5043 BROADWAY. LONGBEACH 9879.

BUICKS

Gold Seal Guarantee

A Complete Selection
Sedans, Coupes, 1926-1930.
100 OTHERS TO CHOOSE FROM.

Chas. Lange & Bros. Co.

2635 Milwaukee-av. Cap. 2805.
3159 N. Clark-st. Bit. 2840.
3850 W. North-av. Cap. 1128.
4125 Milwaukee. Kil. 6700

BUICK
'26 2-DOOR SEDAN; PERFECT.
$195
$95 DOWN. BAL. 18 MOS.
SEE SUNDAY, MARCH 9.
WAREHOUSE.
5247-55 S. STATE-ST.

Buick Coupe, 2-4 Pass., $550.

Small down payment will handle; has appearance of new and includes new car guarantee; backed by Chicago's oldest and most reliable Buick dealer. JAMES LEVY MOTORS CO., Indiana at 23d-st. Cal. 4629.

BUICK 4 PASS. 1929 COUPE

If you are looking for a practically brand new car your time will be well spent in a critical inspection of this. Substantial reduction. THE BUICK, 64 E. 55TH-ST. OAK. 7000.

BUICK—MUST DISPOSE OF MY LATE model 5 passenger Master 6 sedan; 4 wheel brakes, 5 Al balloon tires; perfect paint and upholstery; motor like new; need cash; $375. 717 S. East-av., near Jackson-blvd., Oak Park.

BUICK 1926 SEDAN.

Perfect condition. Ready to go. $285. Terms. Hudson Motor Co. of Ill. Logan Sq. Branch, 2647 Milwaukee-av. Open Sunday.

BUICK—1930 DE LUXE SPORT COUPE; 6 wire wheels, 2 mounted forward, driving light; real bargain, $1,250; ims. SEE OUR LIST AD FOR OTHER BARGAINS. West Side Auto Exchange, 4635-37 W. Madison.

Buick Master 6 Vict. Coupe,

$375.
KULLBERGER, 1441 E. 75TH-ST.

Buick, 1930 5 Pass. Sedan.

Driven a few weeks; $375 discount if sold at once. Call Shel. 8638 or Rog. Pk. 4979.

BUICK—1930-57 SEDAN; DRIVEN VERY little; practically new car; sell today at a nice saving. Call between 9 a. m. and 4 p. m. MR. JOHNSON. Calumet 0782.

BUICK—MUST DISPOSE OF MY LATE model Master 6 Sedan. Used very little and is just like new. Must be seen to appreciate. Will take $400. 4448 N. Racine, Apt. 29.

BUICK—1927 ROADSTER; RUMBLE SEAT; snappy new dbuck wood tires; new top and clear vision side curtains. Buy now for spring driving. A real value. Northwest Buick Co., 2807 Lawrence-av.

BUICK—LATE '29 MASTER SPORT COUPE with rumble seat. Car is just like new. Guaranteed perfect; $985. Terms or trade. F. & F. Motor Sales, 3333 W. Madison-st.

BUICK—1929 SEDAN, $795; LATEST 4 door; little used; guar.; terms now or for trade. Fitzpatrick, 6555 Cottage Grove. Alw. open.

BUICK — COUPE, 1928; MECHANICALLY perfect; rumble seat, $525. Cord & Auburn Dealers. 7158 Stony Island-av.

BUICK—CABRIOLET, '27 MASTER, WIRE wheels; perfect condition, $465; terms. LITSINGER, 923 W. Jackson. Always open.

BUICK—1929 MASTER 4 DR. SED., MOD. 47; 10 to pick from; price $675; guar.; terms. 1801 W. 63d. Always open.

BUICK—'29 BRGHM. LONG WHL. BASE. A bargain at $855. 2633 Milwaukee-av.

AUTOMOBILES FOR SALE.

A WORLD'S RECORD

1930 Essex Challenger breaks all records for Detroit to Chicago run—4 hrs. 32 minutes.

Our Used Car Prices Break Another Record

Never in automobile history has any one been able to offer such wonderful values in reconditioned and guaranteed used cars. Come in—roam around—inspect our stock, and

Make a Comparison

265 Used Cars Of All Makes On Display $35 to $1,275

5 Days' Driving Trial

1926 Essex Coach	$ 50
1927 Hudson Coach	150
1927 Hudson Brougham	195
1927 Chrysler Coupe	225
1928 Essex Coach	245
1928 Chevrolet Coach	265
1927 Oakland Landau	285
1928 Paige Landau Bro.	295
1927 Studebaker Sedan	325
1927 Nash Adv. Sedan	345
1929 Essex Coach	395
1929 Essex Coupe	395
1929 Whippet 6 Coach	425
1929 Essex Sedan	445
1928 Hudson Sedan	495
1929 Plymouth Sedan	495
1929 Essex Roadster	495
1929 Hudson Coach	645
1930 Essex 80 Roadster	675
1930 Essex Town Sedan	695
1929 Hudson Sedan	695
1929 Hudson Coupe	695
1929 Hudson Landau	795

And Many Others

Lowest H. M. A. C. Terms.
Balance Monthly.

HUDSON Motor Company of Illinois

MAIN STORE,
2220 S. Michigan-av. Calumet 6900.
USED CAR WAREHOUSE,
2234 S. Wabash-av. Victory 1994.
Open Evenings and Sunday.

REPOSSESSION SALE.
PAY ONLY BALANCE DUE.

'29 Roosevelt 6 wire wheel sedan	$695
'28 Hudson 7 pass., custom sedan	$574.50
'28 Jordan Air Line 8 sedan	$587.35
'27 Hudson coach	$226.43
'27 Chrysler business coupe	$268
Model A Pierce-Arrow 2 door brou.	$681.50
Model 74 Marmon sport roadster	$367.40

TERMS OR TRADE.

CRAWFORD AUTO SALES.
4818 N. CRAWFORD-AV. AVENUE 0808.

Buick Bargains

1928 5 pass. Sedan	$850
1927 5 pass. Sedan	650
1927 5 pass. Brghm	700
1927 4 pass. Coupe	700
1927 5 pass. Coach	550
1927 5 pass. Coupe	750
1926 5 pass. Brghm	600

Broadway Buick Co.
5701 BROADWAY. LONGBEACH 7700.

BUICK, 1927

4 Door Master 6 Sedan.

Special, $485

Northwest Buick Co.
3807 LAWRENCE-AV.

BUICK—NEW 1930 MASTER, 5 PASSENGER, green de luxe; 6 wire wheels; 40,000 miles; Whiteside cords; run 3,000 miles; car perfect; cost $2,100; owner doesn't need it, take $1,500. See car at Hertz Garage, 4926 W. Madison-st.

BUICKS—12 VERY LATEST 1929 MASTER Sedans, Coupes, and Broughams; cannot be told from new; greatest bargains in Chicago; $875 up; terms, trade; 90 day guar. 4643-4647 W. Madison-st.

BUICK—LATE 1929 MASTER 5 PASS. SEDan. Car is actually just like new. Run just a few miles. Guaranteed perfect. $985. Terms or trade. F. & F. Motor Sales, 3333 Madison-st. Always open, also Sunday.

Buick 1928 Brougham, $750.

Master 6; the interior, exterior, tires and motor are in absolute new car condition. THE BUICK, 64 E. 55TH. OAK. 7000.

BUICK—WILL SACRIFICE MY LATE MODel 5 passenger sedan; 5 perfect balloon tires; motor silent and peppy; need cash; $300. 4056 W. Troyer, 1st up.

BUICK—LATEST 1927 5 PASSENGER SEdan, $395; run 4,700 mi.; 90 day guar.; tms., trade; no carrying charge. Always open. 2810 W. MADISON-ST.

BUICK—1927 MASTER 6 SEDAN; 4 DOOR. Like new in condition; fully eqpd. Must sell at once. Call Palisade 8100 for information.

BUICK—'28-51. A BEAUTIFUL 5 PASS. brougham. Ne wduco, new nickel, new tires; perfect mechanical condition. $950. LANGE BUICK, 3159 N. Clark-st.

BUICK—LATEST 1928 4 DOOR 5 PASS. sedan, $795; used 30 days; 90 day guar.; terms, trade; 18 mo. to pay; no carrying charge. Always open. 2810 W. Madison-st.

BUICK—1927 5 PASS. SEDAN. CHEAP. owner leaving for Europe and advised us to sell car today. A bargain for some one. Indiana at 23d-st.

BUICK—LATEST 1928 7 PASS. SED., $595; run 3,900 mi.; 90 day guarantee; no carrying charge; terms, trade. Always open. 2810 W. MADISON-ST.

BUICK—MASTER 1929 4 DR. 5 PASS. SEdan; in condition; $900; priv.; no dealers; car at Ritz Garage, 2427 N. Clark.

BUICK—'29 MAST. 6 SED. 4 ur. $895
Buick, '28 Mast. Bro., wire wh.; s. mt., $750
6811 S. Halsted. Terms or trade.

BUICK—1925 MASTER SEDAN; PERFECT in every detail. Will sacrifice for $150. 749 W. Jackson-blvd. Haymarket 7822.

BUICK—4 DR. SED., MOD. '29; LIKE NEW; driven little; cost new $1,650; fully equip.; our price, $725; ims. 5816 S. Western.

BUICK—'28 MASTER 6 SEDAN; MECHANIcally perfect; looks like new; $200 down, bal. to suit. 3972 Irving Park-blvd.

BUICK — 1930 SEDAN MODEL 57, DRIV. 1,900 mi., fully equipped; 90 day guar.; $1,275. terms. 1801 W. 63d. Always open.

AUTOMOBILES FOR SALE.

CADILLAC

Good Used Cars Now on Display from $100 to $3,000

They can be bought from income.

Wide assortment of makes and models to suit your needs and purse. Your present car taken in trade.

Auburn 6-80 Victoria Coupe '29	$ 750
Buick 46 2 pass. coupe, 1929	975
Buick 7 pass. sedan, 1928	875
Buick 51 brougham, 1928	825
Buick 47 5 pass. sedan, 1928	800
Buick 2 pass. coupe, 1928	600
Buick 54 Country Club cpe., 1927	650
Buick Coach 1927	450
Buick 2 pass. coupe, 1927	450
Cadillac 5 pass. sedan, 1928	1,875
Cadillac 7 pass. sedan, 1928	1,775
Cadillac Town Sedan, 1928	1,875
Cadillac 7 pass. Imperial '28	1,575
Cadillac 5 pass. coupe, 1928	1,875
Cadillac 2 pass. coupe, 1928	1,775
Cadillac Conv. coupe 1928	1,875
Cadillac 5 pass. sedan, 1927	1,150
Cadillac 7 pass. sedan, 1927	1,050
Cadillac 1927 Brougham	1,050
Cadillac 7 pass. Imperial '27	875
Cadillac 2 pass. coupe, 1927	1,050
Chevrolet 1928 Coach	300
Chrysler 7 pass. sedan, 1928	850
Chrysler "72" Vict. coupe, 1928	700
Chrysler "72" Coupe 2 pass. '28	700
Elcar 90 sedan; 5 pass. 1927	550
Essex Super 6, 2 pass. coupe, '29	350
Ford Tudor Sedan, 1929	425
Franklin 5 pass. brougham '28	1,050
Graham-Paige 629 Conv. cpe. '29	1,075
Hudson Convertible cpe., 1929	775
Hupmobile 8 coupe, 1928	650
Hupmobile 6, 5 pass. sedan, '28	625
La Salle, 5 pass. sedan, 1928	1,250
La Salle 7 pass. sedan, 1928	1,250
La Salle Town Sedan 1928	1,250
La Salle Conv. Coupe, 1928	1,250
La Salle Victoria Coupe, 1928	1,200
La Salle, 5 pass. sedan 1927	1,050
La Salle convertible coupe, 1927	1,050
La Salle Victoria coupe, 1927	1,000
La Salle, 2 pass. coupe, 1927	1,000
La Salle, 1927 roadster	950
Lincoln 7 pass. Imperial '28	1,850
Locomobile Jr. 8 brougham '28	575
Nash Adv. 6 coach, 1928	585
Nash Spec. C sedan, 1928	550
Nash Std. Landau sedan, 1928	500
Nash Std. 6 conv. coupe, 1928	475
Nash Std. 6 sedan, 1928	350
Nash 5 pass. sedan, 1927	450
Oakland convertible coupe, 1929	750
Oldsmobile 5 pass. sedan, 1928	475
Oldsmobile 2 pass. coupe, 1927	325
Packard 7 Town Sedan, 1929	2,750
Packard 8 sedan, 7 pass., 1928	1,650
Packard 7 pass. sedan, 1927	875
Packard 7 pass. Imperial 1927	775
Paige 5 pass sedan 1927	475
Peerless 6, 5 pass. sedan, 1929	700
Packard sedan, 1928	1,175
Peerless 80 sedan 5 pass., 1927	600
Pierce-Arrow, 5 pass. sedan, '27	775
Studebaker, 5 pass. sedan, 1928	585
Studebaker 5 pass. coupe, 1928	550
Studebaker Vict. coupe, 1928	475
Stutz, 5 pass. sedan, 1928	1,000
Willys-Knight, 5 pass. sedan, '28	775
Willys-Knight 66-A 5 p. brhm., '28	775

Open evenings and Sundays.

Cadillac Motor Car Co.

2250-58 S. MICHIGAN-AV.
Phone Calumet 6644.

5206 BROADWAY.
Phone Longbeach 7007-08.

Irving Pk.-bd. at Crawford.
Phone Avenue 2105.

2015 EAST 71ST-ST.
Phone Plaza 6600.

EVANSTON BRANCH.
1810 RIDGE-BLVD.
Phone Rogers Park 9132.

OAK PARK BRANCH.
826 MADISON-ST.
Phone Austin 6072.

LA SALLE

AS LOW AS
$20 DOWN
BALANCE AS DESIRED!

100 cars to choose from. All makes and models. 1929 Fords, Chevrolets, Pontiacs, Buicks, Oaklands, etc.

Garfield Motor Sales Co.,
47 E. 55TH-ST. COR. WABASH.
7715 S. HALSTED-ST.

REPOSSESSED CARS. ALL MAKES AND models; sell for balance due mtge. Aetna Acceptance Co., 5050 Broadway.

BUICK—1929 BROUGHAM, MODEL 29-51. This is our special for today and will make a very attractive proposition. Carries new car guarantee and is backed by Chicago's oldest and most reliable Buick dealer. JAMES LEVY MOTORS CO., Indiana at 23d-st. Cal. 4629.

CADILLAC

Without question of a doubt this convertible coupe, resplendent in its two-tone Chocolate and Honey brown Duco finish, its wire wheels, with new heavy duty balloons, presents an appearance equaled by few new motor cars, and the price—

$1,150.

$400 DOWN. BAL. 18 MOS.
SEE SUNDAY, MARCH 9.
WAREHOUSE.
5247-55 S. STATE-ST.

CADILLAC SEDAN,
MODEL 341.

7 pass. de luxe model with fender wells, wire wheels, driving light, shutter front, trunk rack, and many other valuable extras. It's dressed in handsome granite gray. It was oiled and greased every 500 mi. by the original owner so it's 100% in every respect today. Sold for over $4,000, but our price for quick sale is $1,875. Liberal terms.
PIERCE-ARROW, 2545 S. Michigan-av.

Cadillac '28 5 Pass. Sedan.

Original chalet green finish with black moulding. Looks like a new car. Mohair upholstery is spotless. Driven carefully over 8,000 miles. Disc wheels, two mounted forward. Chromium plated inside and out. Equipment includes Lorraine light and trunk rack. Must be seen to be appreciated. Can be seen at 2821 Sheffield-av.

CADILLAC—341-B TOWN SEDAN, 5 PASsenger, 1929; 6 wire wheels, 2 mounted in fender, trunk and radio. Must sacrifice

TO CLOSE ESTATE.
CENTRAL UNDERTAKING CO.,
Fitzroy-at.

CADILLAC—DE LUXE SEDAN, 1927. BUSIness conditions make it necessary for me to sell my Cadillac 5 pass. Sedan at once; very good condition; driven 14,631 miles; has 6 disc wheels, fender wells, trunk rack, Houdailles, etc. Can use late Ford or small car. 2918 W. North-av. Humboldt 5893.

CADILLAC—1929 5 PASS. SEDAN; EVERY special equipment, 6 wire w. w., side mounts. Perfect inside and out.
TERMS AS DESIRED!
GARFIELD MOTOR SALES CO.,
47 E. 55th-st.

CADILLAC—VERY LATEST 1929 CUSTOM Victoria Coupe, 5 pass.; new heavy duty General tires all around; broadcloth upholstery; take $895; actually worth $1,200; 90 day guarantee; terms, trade.
4645-47 W. MADISON-ST.

CADILLAC—LATE 1929 MODEL 341-B SEdan. Car is just like new. Run just a few miles; guaranteed perfect. Bargain. Terms or trade. F. & F. Motor Sales, 3333 W. Madison-st. Always open, also Sunday.

CADILLAC—DE LUXE SED., 1928, 314 cust. bit.; fender wells, side mounts; cost $4,350; our price $1,075. A genuine bargain; 1-3 down. Finance Co., 4251-61 Milwaukee.

CADILLAC—LATEST 1929 FLEETWOOD 4 door de luxe sedan. This nearly new $5,700 car at $2,950. Unusual value; terms, trade, guar. 2701 W. Madison-st.

CADILLAC 1929 SEDAN.

6 wire whls., Vogue tires; like new; orig. cost $4,200; only $2,595. 6731-33 S. Western.

CADILLAC—'28, 3 WINDOW SED., AL. BARG. Cadillac, '27 Sport 4 door Sedan. $895
6811 S. Halsted-st. Terms or trade.

CADILLAC—314 SEDAN, '27; 5 PASS.; must sacrifice; $615. 5665 W. Lake-st.

CADILLAC—314 5 PASS. SPORT 4 DR. sedan; new tires; perf. 600 N. Parkside.

CADILLAC—'27, 5 PASS. SED. NICE COND. Guar. $875. Terms. 2323 Milwaukee-av.

CAD.—SEDAN LATE 1927 5 PASS.; PERfect. 4 dr., $625. 5817 W. Lake-st.

CHEVROLET—1928 5 PASS. SEDAN, $195; 90 day guar.; terms, trade. Always open. 2810 W. Madison-st.

CHEVROLET—COACH, 1926; ALMOST NEW. $20 DOWN. $7.12 WEEKLY. OPEN EVENINGS. 3846 W. MADISON.

CHEVROLET—COACH, LATE 1928; EX. PT. and motor; driven 14,000 mi.; good orig. tires. Private owner. Cicero 6043-W.

CHEVROLET—COACH, LATE 1927, BRIGHT finish; truck, A1, $115. Stew. 5933.

CHEVROLET—LATEST '29 SED.; LK. NEW, $395; guar.; terms. 5816 S. Western.

CHEV.—'29 6 CYL. SPORT ROADST. LIKE new; $100 dn. 8212 Vernon, 2d. Trl. 6421.

CHEV.—LATE MODEL 4 DR. SED.; CHEAP, $75 dn. 8212 Vernon, 2d. Trl. 6421.

CHEVROLET—1927 COACH, $160, $75 DN. No carrying charge. 546 W. 60th-pl.

CHEV.—'29 COACH; LIKE NEW; $50 DN. buy; $600. 1723 W. Division. Brun. 5300.

CHEVROLET—1928 COACH, VERY CLEAN, sell cheap. 5243 Rogers-av. Aye. 7313.

CHEVROLET—1928 COUPE, REAL BARG. John C. Vogtlieder, 4 Hillfield. Hol. 1823.

CHEVROLET—1929 COUPE, VERY REAsonable; terms. Capitol 0792.

AUTOMOBILES FOR SALE.

NASH GOLD BOND CARS

LISTED BELOW ARE FIVE EXCELLENT REASONS WHY YOU SHOULD SELECT YOUR USED CAR NOW FROM CHICAGO NASH CO.'S WIDE STOCK.

1. MOST IMPORTANT OF ALL, EACH USED CAR SOLD IS BACKED BY A "NASH GOLD BOND," WHICH IS BAC

AUTOMOBILES FOR SALE.

MOSS AUTO SALES
A Safe Place to Buy
Used Cars at a Real Bargain.

AUTOMOBILES FOR SALE.

Golden Rule Finance Co.
5-DAY FREE DRIVING TRIAL.
90-DAY GUARANTEE.
IT WILL BE TO YOUR ADVANTAGE TO LOOK THESE CARS OVER BEFORE BUYING ELSEWHERE.
1929 Graham Paige Sedan.....$795
1929 Durant Sedan, 4-speed, wire wheels, side mounts..... 550
1929 Durant Coupe, 4 speed, wire wheels, side mounts..... 495
1930 Essex Challenger Sedan, driven only 4,000 miles..... 550
1929 Pontiac Roadster, wire wheels, side mounts..... 575
1929 Chandler Sedan..... 475
1928 Reo Wolverine Sedan..... 475
1928 Willys-Knight 56 Sedan..... 475
1929 Graham Paige 615 Victoria Coupe..... 650
1929 Essex Challenger 2-door Sedan 495
1929 Whippet 2-door Sedan..... 375
1929 Graham Paige 612 Sedan..... 595
1927 Cadillac 2-door Brougham..... 595
1929 Graham Paige Sedan, wire wheels, side mounts..... 695
1929 Studebaker Victoria Coupe..... 575
1929 Hudson Sport Sedan..... 595
1929 Essex 2-door Sedan..... 295
1930 Essex Challenger Coupe, rumble seat, driven 3,000 miles..... 495
1928 Dodge Fast 4 Sedan..... 295
1928 Chrysler 50 2-door Sedan..... 295
1927 Chrysler 51 Sedan..... 475
1929 Whippet Coupe with convertible truck body..... 350
1928 Chrysler 2-door Sedan..... 450
1927 Studebaker Safety Sedan..... 295
1927 Buick, wire wheels, brougham 475
1927 Jordan 8 Sedan..... 395
1927 Nash Adv. 6 Brougham..... 295
1928 Studebaker Dictator Victoria 295
1928 Hudson Sport Sedan..... 395
1927 Kissel Brougham..... 395
1926 Lincoln Brougham..... 295
1927 Pontiac Coach..... 595
1927 Peerless Brougham..... 165
1926 Buick 2-Door Sedan..... 250
1927 Oakland Landau..... 195
1926 Locomobile Sedan..... 175
1928 Chevrolet Coupe..... 295
1928 Chandler Sedan..... 295
1927 Nash Standard Sedan..... 275
1927 Oakland Coach..... 275
1927 Hupmobile Sedan..... 175
1929 Graham Paige, wire wheels, side mounts..... 295
1928 Chrysler Roadster..... 495
1930 Hupmobile Century Sedan, driven only 4,000 miles..... 595
1928 Essex Sedan..... 465
1930 Hudson Sedan, 3,200 miles..... 875
'27 Chevy Cpe., $135 '25 Chev. Sed....$35
'25 Willys Knt., 35 '25 Flint Touring 50
6108 COTTAGE GROVE
MIDWAY 8543.

$95
will buy the following used cars:
1927 Chevrolet Sedan.
1929 Nash Adv. 6 Coach.
1925 Dodge Touring.
1923 Roamer Sedan; new tires.
1923 Studebaker Touring.
1924 Buick Victoria.
There are many good buys in our large used car stock priced at $150 and $200.
INVESTIGATE.
South Side Auto Sales, Inc.,
AUTHORIZED NASH DEALERS.
1210 E. 63D-ST.

GRAHAM-PAIGE SEDAN.
1928. Absolutely looks and runs like brand new. Many extras. $795. Terms. Studebaker Branch, 6101 Broadway.
GRAHAM-PAIGE—LATEST 1929 MODEL 6-19 De Luxe Sedan; 6 wire wheels; 4 speeds forward; same as new; sacrifice at $995; terms, trade. 4645-47 W. Madison-st.
GRAHAM-PAIGE—LATEST 1929 4 DOOR Sedan, $495; driven 1,890 mi.; 90 day guar.; terms, trade; no carry. chg. Alw. op. 2810 W. MADISON-ST.
GRAHAM PAIGE—1929 SEDAN; 4 DOOR; just like new in every way. Must sell at once. Will sacrifice. Price $725. Northwest Buick Co., 3807 Lawrence-av.
GRAHAM-PAIGE '29 SED., 4 SPEED..$775
Graham-Paige 1929 sedan, 612.....$650
Service guarantees. Liberal terms. Southwest Graham-Paige Co., 8536 S. Ashland.
GRAHAM-PAIGE—1929 MODEL 621, DE luxe Sedan, 6 wire whls., 2 mounted forward; cost $2,058. Our pr. $985; terms or trade. F. & F. Motor Sales, 3333 W. Madison.
GRAHAM-PAIGE—1929 LATEST MODEL sedans (3), like new; 6 wire wheels; exceptional barg.; terms. 4306 Elston-av.
GRAHAM-PAIGE — 1929 SEDAN, MODEL 619, latest equip., driven 6,000 mi., 4 speed tr.; barg., $685; trms. 6811 S. Halsted.

HUDSONS.
Hudson Custom Built Landau 5 Pass. Sedan; driven 13,000 miles; all sport equipment; price $795; cost new $2,200. Also 1928 Custom Built 5 Pass. Sedan, long wheel base, $575. Lavery Brothers Chrysler, 6127 Cottage Grove-av. Midway 5300.
Hudson—Latest '29 Landau.
This is an executive's car and has had the best of care; driven very little; priced to move at once. Hudson Motor Co. of Ill., 2306 W. North-av. Albany 4010.
Hudson Town Sedan, 1930.
Sacrificing my nearly new and fully equip. car on account of sickness. Will take $350. Balance to finance co. Apt. 1401. Miss Swanson, 443 Wrightwood-av. Moh. 2923.
Hudson Sport Coupe, 1929.
Fully equipped, maroon and flat finish. Appearance and mechanical condition perfect. Terms. Priced at $595 for quick sale. Fr. Greenleaf 1097.
Hudson 1926 7 Pass. Sedan.
Wonderful condition. Bargain, $200. Hudson Motor Co. of Ill. Open air lot, Milwaukee-av. and Diversey-blvd. Open Sunday.
HUDSON 1927 COACH.
Perfect condition. A real buy at $275. Hudson Motor Co. of Ill. Open air Branch, Milwaukee-av. and Diversey-blvd.
HUDSON—LATEST 1929 SEDAN, A1 CON.; fully equipped; a real buy for $795; 90 day guarantee and service. SEE OUR LIST AD FOR OTHER BARGAINS. West Side Auto Exchange, 4635-37 W. Madison-st.
HUDSON—1928 SEDAN; CAN'T BE TOLD from new. Perfect all around. $495. $20 DOWN. BALANCE WEEKLY! 47 E. 55TH-ST.
Hudson 1928 Sedan, $485.
$175 Down. 5107 N. Clark.
HUDSON—LATEST 1929 5 PASS. SEDAN, $795; 6 wire wheels, fender wells; 90 day guar.; terms, trade; no carrying charge. ALWAYS OPEN. 2810 W. MADISON.
HUDSON — 1928 5 PASS. SEDAN, $495; driven 4,875 mi.; 90 day guarantee; terms, trade; no carrying charge. 2810 W. MADISON-ST.
HUDSON—LATEST 1929 5 PASS. SEDAN. Town Sedan like new $695
Roadster, 5 new tires 290
Coupes, Sport and Standard 350
Sedan, very fine condition 450
MY GUARANTEE: $20 TO 1-3 DOWN. W. MADISON OR 3149 W MADISON.

Fords—$ Sacrifice Sale
SEDANS .....$60 to $125
COUPES ..... 50 to 125
CONVERTIBLE ..... 35 to 90
TOURING CARS ..... 35 to 100
MODEL A CARS, etc. .....$225 UP
$20 to 1-3 down.
J. Dempsey, Inc., 2300 W. Madison-st.
FORD "A" TUDOR SEDAN.
1929 model. Like new in every particular. Today's outstanding bargains at $350.
HESSER & SODEN,
AUTHORIZED FORD DEALERS.
1324 Morse-av. Briargate 4100.
Open evenings and Sundays.
FORDS—MODEL A—40
1929 sport coupes, town sedans, coaches and roadsters, all new cars at big saving.
DONOVAN MOTOR CO.,
7400 Stony Island-av.
HYDE PARK 2500.
FORD—1929 SEDAN AND COUPE.
Practically new, cut $200 special equipment. Down payment as low as $20, balance easy.
GARFIELD MOTOR SALES CO.,
47 E. 55th-st.
Fords—Model "A"—$20 Down
All models; some of these cars driven only 60 days; $20 is all you need. Finance 2922 N. California. Open all day Sun.
FORD-TUDOR SED. '27. PERF.....$90
Coupe '27, A-1 cond.....$95
Sedan '25, balloon tires, good tires, state license free. 3039 Sheffield-av.
FORD 4 DOOR SED.; 3 WINDOW STYLE. 1400 miles. New car guarantee. LAWDER BROS., 6900 Vincennes-av.
FORD—SPORT COUPE, MODEL A, WITH rumble seat, A-1 condition; $335. Lawder Bros., 6900 Vincennes. Always open.
FORD MODELS AND TYPES.
COMPLETE LINE AT LOW PRICES.
JESSE E. HOLMES, Inc., 30 E. Lake-st.
FORD—MODEL A FORDOR SEDAN, LIKE brand new throughout; sacrifice at $325. 2247 Lincoln-av. Calumet 7348.
'29 TUDOR, FORDOR, LIKE BRD. new, $100 dn. for finance cars. 6749 S.Perry.Went.4748
FRANKLIN '28 SEDAN, ONLY $1,185.
This is a 7 pass., equipped with seat covers, shock absorbers, spare tire, bumpers, rear rack, etc. It's lacquered a beautiful green. This car was chauffeur driven and given very careful attention, so is in wonderful condition inside. Sold for $2,500 and will be disposed of immediately for only $1,185. Liberal terms.
FREE-ARROW, 2545 S. Michigan-av.
FORD—5 PASS. SEDAN; SERIES 11. Looks good; runs fine; special. Ft. Motors, Inc., Authorized Franklin Dealer, 2218 Broadway.
FRANKLIN—LATEST 1929 SPT. COUPE; low mileage; and service; real value at $1,295; trade. 2317 S. Michigan-av.
FRANKLIN—LATEST 1928 AIRMAN SED.; like new; fully equip.; guar.; $1,150. Ft. Motors, 636 Broadway.
FRANKLIN—LATEST 1929 4 DOOR SEDAN, like new, guaranteed; genuine value, $1,295; trans. trade. 2317 S. Michigan.
FRANKLIN—SERIES 11 SEDAN, $700; A1 mechanical condition; guaranteed. 4746 Cottage Grove. Kenwood 0894.

AUTOMOBILES FOR SALE.

PACKARD
The PACKARD Dealer Can Serve You Best
Where would you most naturally get a prescription filled—in a reputable drug store or at the Indian Herb Man standing on the corner, robes and whiskers flowing beneath the blaze of cheap publicity, with nothing between him and his business but the wide blue sky?
The same with your transportation prescription. Most people would prefer to fill it at the place with the largest reputation instead of the longest promise. And, therefore, while a used Packard may be a good buy elsewhere, it is more naturally a better buy from a Packard dealer.
Packard 6, 3-26 5 Pass. Sedan.....$ 400
Packard 6, 3-33 7 Pass. Sedan..... 450
Packard 6, 4-26 5 Pass. Sedan..... 850
Packard 6, 4-26 5 Pass. Phaeton..... 900
Packard 6, 5-26 5 Pass. Sedan..... 1,200
Packard 6, 5-26 5 P. Sedan, guar.... 1,300
Packard 6, 5-33 7 Pass. Sedan..... 1,300
Packard 8, 6-26 5 P. De L. Sed., guar. 1,750
Packard 8, 6-33 7 Pass. Sedan, guar. 1,800
Packard 8, 2-43 7 Pass. Sedan..... 600
Packard 8, 2-43 7 P. Sedan-Limousine 450
Packard 8, 3-43 7 Pass. Sedan..... 1,000
Packard 8, 4-43 5 P. De L. Club Sed. 2,100
Packard 8, 6-40 7 P. Sed., low mi., guar. 2,750
Cadillac 8, 314 5 Pass. Sedan..... 695
Auburn 8, 1929 120 5 Pass. Sedan.. 1,100
Nash 1928 Convertible Coupe, std. 400
Buick 1928 Master 5 Pass. Sedan.... 750
Buick 1927 Master 5 Pass. Sedan.... 450
PACKARD MOTOR CAR CO.
OF CHICAGO.
—OPEN SUNDAY—
2357 S. Michigan-av. Calumet 7400.
2235-2237 S. Michigan-av. Calumet 7408.

BARGAIN—BARGAIN.
Oldsmobile sedan, '29.....$695
Oldsmobile sedan, '28..... 385
Oldsmobile landau, '27..... 375
Reo sedan, '26..... 325
Dodge Sedan, '26..... 275
Nash coupe, '28..... 275
Peerless '26..... 225
Willys-Knight sedan, '24..... 125
Kissel sedan 75
P. & B. MOTOR SALES,
OLDSMOBILE AND VIKING.
5339-45 S. ASHLAND-AV.

JORDAN 8 CUSTOM COUPE
6 wire whls., complete equipmt.; like new; orig. cost $2,550; sell at tremendous sac. 6731-33 S. WESTERN-AV.
JORDAN—STRAIGHT 8, 5 PASS. SEDAN. This car looks and runs like new. 5 perfect balloon tires. Motor and paint A No. 1. Need cash. $300. 3849 N. Spaulding-av., 2d.
JORDAN—1927 LINE 8 VICTORIA 4 PASS. coupe; excellent motor paint, upholstery; almost new tires; 4 wheel brakes; reduced for quick deal; price $395. South Shore Packard, 7320 Stony Island-av., Plaza 2000.
LA SALLE COUPE, 1930
5 passenger, excel. cond.; only driven 2,600 miles. Can be seen at Ritz Garage, 5506 Lake Park-av. Chicago Title & Trust Co., Administrator.
La Salle Conv. Coupe, 1928.
6 wire wheels, side mounts; car in perfect shape; sac. for $1,165.
1143 DIVERSEY-BLVD.
LA SALLE—1929 DE LUXE 5 PASS. SED. 6 wire wheels, 2 mounted forward. Car is just like new. Guaranteed perfect. Bargain. Terms or Trade. F. & F. MOTOR SALES, 3333 W. Madison-st. Always open.
LA SALLE—4 PASS. COUPE, $895; 6 WIRE wheels; driven 3,860 mi.; like new; 90 day guar.; terms, trade; no carrying charge. ALWAYS OPEN. 2810 W. MADISON-ST.
LA SALLE—1929 SEDAN. JUST LIKE new. Must be sold for charges. 2241 Cottage Grove-av. Victory 7060.
LA SALLE—'28 SEDAN; 5 PASS. DRIVEN 4,000 miles; can't tell from new car; real barg. Terms. 7136 S. Halsted.
LA SALLE—LATE MODEL 4 DOOR SEDAN; perfect throughout; driven little; will sacrifice for $875. 2226 S. Keeler-av.
LA SALLE—5 PASS. SEDAN; 1928; DARK blue; driven 3,000 miles by owner; perfect condition; $1,250. Rogers Park 1752.

LINCOLNS
LINCOLN 7 pass. Sedan. Beautiful mulberry maroon finish looks like new. Broadcloth upholstery. Chromium plated throughout. Equipped with Lorraine lights and many accessories. Low mileage. Special at $1,950.
LINCOLN Lebaron 4 pass. Sedan. 3 window model, finished in raven black. Has appearance of new car. Laidlaw special upholstery is spotless. Chromium plated. Equipped with heater, spotlight, etc. Only $1,950.
LINCOLN Limousine. Lustrous blue finish is perfect. Broadcloth upholstery shows no trace of wear. Equipment includes wire wheels, six Vogue tires, and heater. Specially priced at $1,975.
Liberal Terms and Trades.
L. W. Shanesy & Co.
AUTHORIZED LINCOLN DEALERS.
2821 SHEFFIELD-AV.
LAKE VIEW 8247-8000.
Open evenings and Sunday.
Lincoln 7 Pass. Sedan
This beautiful car was delivered in 1928, and has actually been driven only 3,356 miles. Has been in storage over a year and doesn't show a sign of wear. Originally it cost $4,800, but we offer it for a fraction of that amount, and will give a new car warranty and four months' free service. Investigate.
CHAS. J. DEMPSEY, INC.,
AUTHORIZED LINCOLN DEALERS.
4700 Washington-blvd. Mansfield 7700.
LINCOLN LE BARON
2 window sedan. Beautiful sage-brush green. Represents new car condition and carries same guarantee as a new car. Broadcloth upholstery is perfect. Completely equipped. Chromium plated throughout. Should be seen to be appreciated. Priced to move at once. 2821 Sheffield-av.
Lincoln Judkins Coupe.
Beautiful raven jet black color with cream stripe, 6 disc wheels painted cream. Motor is in perfect condition and interior is spotless. Chromium plated throughout and equipped with 6 new tires. Specially priced at $1,500. 2821 Sheffield-av.
Lincoln 7 Pass. Sedan.
Late model; in perfect mechanical condition. Full crown fenders. New heavy duty balloon tires, bumpers, etc. Bargain $595; terms or trade. Always open.
2081-53 W. MADISON-ST.
Lincoln Phaeton Demo.
An excellent car, in perfect condition. Latest model. See it and make an offer to Want-Ad Wanda. See full page ad elsewhere in today's Tribune for complete rules and details.
LINCOLN—LATEST 1929 4 DOOR DE LUXE sedan; out 90 days; full guar. and service. Unmatched value. $3,250; trms. tr.
2701-03-05 W. MADISON-ST.
2317-19 S. MICHIGAN-AV.
LINCOLN—SPORT PHAETON, TONNEAU deck and windshield, side mounts; driven 8,000 miles; cannot be told from new; cost $5,400; our price $1,950. Cord & Auburn Dealers, 7158 Stony Island. Mid. 0720.
LINCOLN '28 5 PASS. SEDAN
Very little mileage. Will pass for new. 90 day guarantee. $1,650. 1143 Diversey.
LINCOLN SEDAN, 1928-29.
5-7 pass., de luxe equip.; trade, trms.; no finance cost or interest. 3310 Sheffield.
LINCOLN—CHASSIS 26; NEW BLOCK AND transmission; 6 wire wheels; A1 cond.; can be seen at Graff Motor Coach, 3609 S. Michigan. Best offer taken.
LINCOLN—JUDKINS BERLIN 6 PASSENger late model; only slightly used; attractive price. Phone Buckingham 1810.
LINCOLN—LATE SERIES LE BARON SPT. Sedan; dr. 5,048 mi.; gear, like new; $1,395; terms, trade. 2317 S. Michigan-av.
LINCOLN — SEDAN, JUDKINS, BERLIN; like new. Must sacrifice. No dealers. Rogers Park 5319.
LINCOLN—1929 5 PASSENGER SEDAN. Run 2,230 miles. Big bargain. 4117 Broadway. Bittersweet 0786.
LINCOLN—JUDKINS CPE, NOT A SCRATCH $1,375. Trns. trd. 2323 Milwaukee-av.
LINCOLN—JUDKINS CPE. SEDN. TRUNK. Cost $6,000. Barr $875. 2323 Milwaukee.
LINCOLN—BRUNN SED., LATE MOD.; EQ.; driv. 7,500 mi.; barg., trns. 6811 S.Halsted.

AUTOMOBILES FOR SALE.

FRANKLIN
Special low prices make these bargains unbeatable. An investment today means hundreds of dollars saved against increased spring prices.
No Water to Freeze
Franklin 9B demi-sedan, excellent.....$125
Franklin 9B sedan, new duco.....$150
Franklin ser. 11 sedan, original cond....$450
Franklin ser. 11 sedan, 100% mech....$650
Franklin ser. 11B sedan, new duco, perf.$850
Franklin Airman sed. 5 pass., beaut..$1,350
Franklin 130 sedan, 300 miles.....$1,550
Franklin 137 sed. 7 pass., nearly new.$1,950
OTHER MAKES.
Reo sedan, good finish, balloons, ex....$150
Olds. 6 sedan, 2 door, chrom. plated..$150
Ford fordor, new balloons, 100%.....$350
1927 Buick Victoria 48 mast., good m.$450
1928 Hudson custom bro., orig. duco.$485
1928 Nash coupe adv. 4 pass., wire whl.$600
1928 Chrysler 72 sedan, perf. thruout.$750
Cadillac 314 coupe, 4 pass., new duco.$750
1929 Hudson custom sed. 7 pass. de l.$975
1928 Packard 5-26 sedan, 5 pass.....$1,175
1929 Graham-Paige 8 sed. 8-37....$1,250
Franklin Ill. Co., Inc.
2347 S. Michigan-av.
Calumet 4296. Victory 2000.
OPEN EVENINGS AND SUNDAY.

TENNANT
OFFERS
Your choice of 100 exceptional bargains in fine used cars. Check the following partial list—then VISIT OUR SHOWROOM!
Ford 1929 Business Coupe.....$ 375
Chrysler 1929 "75" 5 Pass..... 975
Oakland 1929 Special Landau..... 800
Buick 1929 Master Coupe..... 725
Chrysler 1928 "72" Roadster..... 650
Nash 1929 "470" Advanced Sedan.... 385
Buick 1930 5 Pass. Sedan..... 1,050
And Many Others!
2425 S. MICHIGAN-AV.
Terms. Open Evenings and Sundays.

LINCOLN
Our Money Back Guarantee Protects You.
LINCOLN Sedan, 5 pass. model of the latest style. Beautiful Cobalt blue finish, chromium plating and mohair upholstery. Has 6 brake system, Lorraine light, heater, disc wheels, 6 excellent tires, etc. See this car today. $2,500.
LINCOLN Sedan. A 7 pass. model that will please the most critical buyer from every standpoint. Refinished deep blue, chromium plated, equipped with new tires and mechanically perfect. $1,700.
LINCOLN SEDAN, 5 pass. Excellent sacrebush green finish, mohair upholstery, almost new tires and full equipment. $750.
Triangle Automobile Company
AUTHORIZED LINCOLN DEALERS.
2229 S. Michigan-av.
USED CAR ANNEX.
2247 S. Michigan-av. Calumet 7348.
Open Evenings and Sunday.

MARMONS,
'29-68's,
4 DOOR SEDANS.
WIRE WHEELS, FENDER WELLS.
LIKE NEW.
$985.
$285 DOWN. BAL. 18 MOS.
SEE SUNDAY, MARCH 9.
WAREHOUSE.
5247-55 S. STATE-ST.
MARMON 8—1929, MODEL 78, DE LUXE 5 pass. Sedan, 6 wire whls., 2 mounted forward. Car is just like new; guaranteed perfect. Cost $2,187. Our price $985. Terms or trade. F. & F. Motor Sales, 3333 W. Madison-st. Always open also Sunday.
MARMON—8 VICTORIA COUPE, MODEL 68, 6 WIRE WHEELS, FENDER WELLS, TRUNK, ETC. COST $1,800. SACRIFICE FOR $650. 3854 W. MADISON-ST.
MARMON—78 COACH, AS PERF. AS DAY left factory; snap; trms.; prop. owners; $85 dn. 7130 S. Halsted. Sta. Gate-st.
MARMON 8—SEDAN, 1929; COST $1,840; our price $790; sportiest car in city; 1-3 down. Finance Co., 4231-61 Milwaukee-av.
MARMON—LAST 1929 8 SPT. SEDAN. Can't tell from new; cost $1,773, our price $875; guar.; trns. 6816 S. Western.
MARMON—1930 BIG 8 SEDAN DEMONstrator; low mileage. 4306 Sheridan-rd.
Marmon Heavy Co., Lakeview 3507.
MARMON—68 SEDAN; PRIVATE OWNER. Phone Rogers Park 10416.
MARQUETTE—5 PASS. SEDAN.; DEMO. New car guarantee; sacrifice.....$925
LANGE BUICK, 3159 N. Clark-st.
MAXWELL — SEDAN, '24; MOTOR AND body good condition; bargain, $65. Sarjeant 4455. 7627 Dorchester.

MINERVA
Late series 7 pass. limousine. In storage for past year. Very low mileage. Looks just like new. 6 wheels mounted forward. Cost over $15,000 new. Must dispose of at once. No reasonable offer refused. Phone Lake View 8247. All day Sunday.
MOON—5 PASS. 2 DOOR BROUGHAM; EXcel. con.; barg. 1122 Montrose. Sun. 2404.
NASH BROUGHAM,
1929 SPEC. SIX.
Series "400" model that cannot be distinguished from a brand new Nash. It was driven for such a short time that the tires are not even worn smooth and you will get new car satisfaction today. Lacquered an attractive navy blue and equipment includes trunk, shutter front driving light, etc. Sold for over $1,500 a few mos. ago. Now, $600. Liberal terms.
FIERCE-ARROW, 2545 S. Michigan-av.
NASH
4 Pass. Coupe,
$385.
FORGET THE PRICE.
SEE AND DRIVE THE CAR.
OUR VOLUME MAKES POSSIBLE THE WORLD'S GREATEST BARGAINS
SUNDAY, MARCH 9TH.
WAREHOUSE.
5247-55 S. STATE-ST.
NASH—
ROADSTERS.
Here you roadster buyers will find the latest and most popular roadsters in Chicago. Reduced and in perfect condition. Wire and disc wheel models in the latest fender-well mountings, each $440; $140 down, balance 18 months. See Sunday, March 9.
5247-55 S. STATE-ST.
NASH—1928 SPECIAL SEDAN, 5 PASS., 4 dr.; in the pink of condition mechanically and otherwise; 4 wheel brakes; all late features; many extras; you cannot duplicate one in as fine condition as this is in for $585. South Shore Packard, 7320 Stony Island-av. Plaza 2000.
NASH—1928 COUPE, 2 PASS. A BARgain for today only; $245 will handle. Has appearance of new and guaranteed to be as represented by Chicago's oldest and most reliable Buick Dealer. JAMES LEVY MOTORS CO., Indiana at 23d-st. Cal. 4629.
NASH — 1927 ADVANCED SEDAN; 5 pass. traded in, prac. new conditiion; mechanically; all details perfect; many extras; very good tires; bargain, $395. South Shore Packard, 7320 Stony Island-av. Plaza 2000.
NASH—ADVANCE 6 SEDAN, COMPELLED to dispose to raise cash. Used only a few thousand miles by me; is actually like new. Take $325. Cost me $1,600. 2116 N. Spaulding-av., Apt. 1.
NASH—1926 4 PASS. VICTORIA COUPE; nice cond. throughout. Will buy one like this for $245. BUICK MOTOR CO., Factory Branch, 2631 Calumet. Cal. 0782.
NASH—LATE 1929 5 PASS. SEDAN. CAR is just like new; only run a few miles; guaranteed perfect; $875; terms or trade. F. & F. Motor Sales, 3333 W. Madison-st. Always open, also Sunday.
NASH — LATEST 1929 4 DOOR SEDAN, $295; driven 3,740 mi.; 90 day guarantee; terms, trade. No carrying charge.
ALWAYS OPEN. 2810 W. MADISON.
NASH—LATEST 1929 AMBASSADOR SE. dan, 4 door, wire whls. This nearly new $2,200 car at only $1,150; guar., tms., trd. 2317 S. Michigan.
NASH—'27 COACH SPEC. 6. A BEAUTY, bal. tires, orig. fin. Must sell. $200. Give terms. 1829 S. Crawford. Craw. 3311.
NASH—COACH 1927 MODEL, EXCEPTIONally clean. Will sell very reasonable. 4007 N. Francisco-av. Lon. 0688.
NASH—1927 ADV. COACH, $185; EXT. GD. cond. throughout. Best bargain. Take little cash or trade. 6719 S. Halsted.
NASH—1930 6 PASSENGER SEDAN; run 5,050 miles; big saving. 4117 Broadway. Bittersweet 0786.
NASH—'28 SEDAN, A-1 CONDITION; must sell at once. Rogers Park 1134.
PACKARD—1926 SER. 9835-7 5 PASS. SED.; Spotless; $725; trade. 5817 W. Lake.
PACKARD—'26 7 PASS., ALL EQUIP. FOR taxi serv. Cheap. Englewood 9801.

AUTOMOBILES FOR SALE.

FITZPATRICK'S
FINANCE COMPANY'S
FORECLOSURE SALE.
1927 Auburn "8" sedan; 4 door.....$395
1928 Auburn "6" brougham sedan..... 395
1929 Buick sedan; 4 door; latest..... 795
1927 Buick coupe; stand. 4 pass..... 295
1926 Buick coupe, Master 4 pass..... 245
1926 Chandler "6" sedan; latest..... 495
1928 Chevrolet sedan; 4 door; trunk... 295
1927 Chevrolet sedan; very clean..... 195
1927 Chevrolet coach; excel. cond..... 145
1928 Chrysler "72" sedan; de luxe..... 595
1927 Chrysler "70" roadster; rumb. seat 445
1928 Chrysler "6" brougham; trunk.... 445
1927 Chrysler "6" coupe; 2 pass..... 345
1928 Chrysler "60" sedan; 4 door..... 345
1929 Chrysler "70" rdstr.; new tires.... 345
1929 Chrysler "70" sedan; very nice.... 195
1927 Chrysler "58" sedan; 4 door..... 195
1929 Dodge Victory sedan; snap..... 495
1927 Dodge sedan; latest type..... 195
1929 Essex sedan; latest 4 door..... 495
1929 Essex coach; first series..... 245
1928 Essex coach; 4 wheel brakes..... 245
1929 Ford Fordor sedan; latest..... 445
1929 Ford Tudor sedan; latest..... 365
1929 Ford coupe; equal to new..... 295
1929 Ford roadster; a real buy at..... 295
1928 Hudson brougham sedan; snap.... 295
1929 Hupmobile "8" sedan; 6 wheels.. 985
1927 Jordan coupe, "Line Eight,"..... 295
1928 Nash sedan; 7 pass.; latest..... 395
1928 Nash sedan; Advance 5 pass..... 395
1928 Nash landau sedan; Standard.... 295
1928 Oakland coach; 1-A special..... 345
1927 Oakland sedan; just like new..... 245
1929 Olds. coupe; 2 pass., rumble..... 345
1927 Paige sedan; "6-27"; latest..... 295
1928 Peerless sedan; "6-80"; perfect.... 295
1929 Plymouth roadster; very latest.... 395
1927 Pontiac coupe; 2 pass., rumble.... 195
1927 Pontiac coach; first series..... 195
1929 Whippet "6" roadster; 6 wheels.. 595
1929 Whippet sedan; 4 door; snap.... 295
1929 Willys-Knight sedan; 1st series.... 445
1927 Willys-Knight sedan; 4 door..... 295
35 OTHER CARS. FROM $20 TO $145.
FITZPATRICK MOTOR SALES.
6555 COTTAGE GROVE
ALWAYS OPEN. TERMS OR TRADE.

L. MARKLE CO.
Used Car Bargains.
Deliveries on the new 614 Durant so great that we must make room for used cars which are coming in daily.
Prices Drastically Cut.
Out Stock Must Be Moved.
Come in and inspect these cars. Every one in first class condition and all marked at low prices.
Buicks, Nashes, Chryslers, Oldsmobiles, Paiges, Gardners, Auburns, Hupmobiles, Cadillacs, Whippets, Chevrolets, and Durants. All models and types.
Durant Distributors
2309 S. Michigan. Calumet 3015.

MUST SACRIFICE
These Guaranteed Cars at ¼ Their Real Value.
1930 Willys-Knight 70B De Luxe sed.; 6 wire wheels; dr. few mi.
1929 Willys-Knight mod. 56-4 pass. cpe.; rumble seat; pass for new.
1927 Willys-Knight 2 pass. coupe.
1928 Packard sed., 5-26; perf. condition.
1929 Graham-Paige mod. 619-4 pass. coupe; 4 speed tr. transmission.
1927 Hup 8 cyl. coach; pass for new. A good Wills-Ste. Claire roadster and many other makes and models, from
$50 UP.
ARCHER MOTOR CO.
FRANKLIN & WILLYS-KNIGHT DEALERS.
7500 S. HALSTED-ST.
ALL PHONES VINCENNES 7300.

NASH
1929
CABRIOLET—In the same condition as the day it left the factory; tires, top, motor and finish are perfect; our new low price.....$685
COACH—Finished in a beautiful green; car presents a new car appearance; mech. perfect; an ideal car for business and pleasure; investigate this real value $595
1928
VICTORIA—Advance 6; just slightly used; is terrific finish of maroon and black is perfect; neither tires nor engine have been used enough to harm them. Our special. Always price $785
SEDAN—A dandy 4 door, 5 pass. sedan that is almost new. This car required practically no reconditioning. It is truly an unusual value at only.....$595
All of these cars are protected by a NASH GOLD BOND GUARANTEE that insures you against any mechanical defect in these unusual values.
South Side Auto Sales, Inc.,
AUTHORIZED NASH DEALERS.
1210 E. 63D-ST.
NASH "GOLD BOND" BUYS.
KULLBERGER
SUNDAY SPECIALS.
1930 Nash [400] Sedan..... $995
1929 Nash [400] Coupe..... 595
1929 Nash [400] Sedan..... 795
1928 Nash Adv. Victoria Cpe..... 350
1928 Nash Adv. 5 pass. Coupe..... 750
1927 Nash Spec. Sedan..... 495
50 late popular models to choose from.
GOOD TERMS AND TRADE.
1441 E. 75TH-ST.
NASH—SEDAN, 1929. LATE MODEL; priced low at $485. Cord & Auburn Dealers, 7158 Stony Island-av.
Oakland '28 Spt. Coupe, $525
Like new. A steal at our price.
6731-33 S. WESTERN-AV.
OAKLAND—LATEST 1928 5 PASS. SEDAN, $395; trunk, other extras; driven 4,735 miles; 90 day guar.; no carrying charge. ALWAYS OPEN. 2810 W. MADISON.
OAKLAND—LATEST 1928 SPORT COUPE; Burbank top, finish and mech. cond. 100%. Barg. $475; terms, trade. Always open. 2951-53 W. MADISON-ST.
OAKLAND—'29 SPT. SED. 2 MO. OLD. SAV. Oakland '28 Landau Sedan, A1.....$550 6811 S. Halsted-st. Terms or trade.
OAKLAND—1927 5 PASSENGER SED. A1 cond.; reasonable. Private owner. 2812 Milwaukee-av., Apt. 3.
OLDSMOBILE
LATEST '27 SPORT ROADSTER
$145
$50 DOWN.
SEE SUNDAY, MARCH 9.
WAREHOUSE.
5247-55 S. STATE-ST.
Oldsmobile Sport Coupe.
Latest model; driven 3,800 miles; just like new; rumble seat; equipped with six tires, fender wells, and trunk rack. D. L. Bales, 7142 Prairie-av. Vincennes 3369.
OLDSMOBILE SALE.
1927, '28 and '29 models; all body types; $275 and up. Max Motor Sales, 500 East 69th-st. Vincennes 2162.
OLDSMOBILE 1929 COUPE.....$645
FAGET BUICK CO.,
6431 S. Western-av. Prospect 0504.
Olds. '29 Spt. 4 P. Coupe,
$895.
KULLBERGER, 1441 E. 75TH-ST.
OLDSMOBILE—COACH, LATE 1926 MODel; good condition; cheap for quick sale. $100. Normal 0480. 6741 Perry-av.
PACKARD—8 2-43 CLUB SEDAN; SMART appearing 4 door type; trunk; painted Brewster green; 4 wheel brakes; 3 disc oil system; other features; a snap at $550. South Shore Packard, 7320 Stony Island, Pla. 2000.
PACKARD 8—LATEST 1929 CONV. SPORT coupe, wire whls., fully equip.; for immediate disposal at $1,575; terms, trade; guaranteed like new. 2701 W. Madison-st.
PACKARD—8 ROADSTER, 1928 CUSTOM speedster. Cost $5,500; will sac. for less than 1-3 of orig. cost. Like new. Mr. Shepherd. Aust. 2101. 640 Madison-st., Oak Pk.
PACKARD—1928 CUST. BLT. 5 PASS. SED. Tires show no wear; used little; not a scratch on it. Same as new; cost $2,785; our price $1,075, 1-3 dn. Finance Co., 4231-61 Milwk.
PACKARD — 1929 LIGHT 8 SEDAN, DRIV. 3,900 mi.; will pass for new; cost $2,475; fully equip.; sac. of $1,000, terms; guar. 1801 W. 63d. cor. Wood. Always open.
PACKARD—5 MONTHS OLD, DE LUXE sedan; cost $2,750; our price $2,750; our price $1,675. Cord & Auburn Dealers, 7158 Stony Island-av. Midway 0720.
PACKARD—1930 7 PASS. SEDAN. DRIVEN very little; original cost $3,975; our price $2,175. Regular 90 day guar.; terms or trade. 1801 W. 63d. cor. Wood. Always open.
PACKARD—SIX, 1928, IN A1 CONDITION; for repair bill and balance of mortgage. Plaza 6889.
PACKARD—6 SEDAN, IN GOOD SHAPE; fully equipped; will sacrifice. 2523 N. Rockwell. Armitage 8674.
PACKARD—6 ENGINE EXC. COND. FINish and uphol. like new; $750 cash. Tel. Res. owner, Longbeach 5147. Sun. 2-3 p. m.
PACKARD—SEDAN, LATEST MODEL LIKE new; sacrifice $800 acct. of stock loss. 1834 S. Central Park-av.
PACKARD—STR. 8 SPORT RDS.; MOD. 3-36; like new; 7,000 mi.; extra fast; sacrifice, $1,000. 139 N. Crawford-av. Pal.
PACKARD—6-26, 1929 MODEL 5 PASS.; 6 tires, Lorraine lt., mileage only 11,000; bargain. Pn. Sup. 4,01. Apt. 1005.
PACKARD—1930 8 PASSENGER SEDAN; run 5,050 miles; big saving. 4117 Broadway. Bittersweet 0786.
PACKARD—'28 SEDAN, A-1 CONDITION; must sell at once. Rogers Park 1134.
PACKARD—1926 SER. 9835-7 5 PASS. SED.; Spotless; $725; trade. 5817 W. Lake.
PACKARD—'26 7 PASS., ALL EQUIP. FOR taxi serv. Cheap. Englewood 9801.

AUTOMOBILES FOR SALE.

Special Bargains
By the House Noted for Its Bargains and Service.
1930 Buick 30-61 De

MOTOR TRUCKS.

Come in Today and Take Advantage of These Prices

58 WONDERFUL VALUES In Used TRUCKS and BUSES

Listed Below are just a few of the many rare bargains.

Highway Freighters

MACK—4-5 ton 1928 6 cyl. 7x13 stake body. Elect. stg. and lights. Dual pneu. tires. Looks and runs as new.....$2,750
MACK—3½ ton 1929 6 cyl. 7x14 stake. 4 wnr. brakes; elect. lites and str. Dual pneu. tires. Run only 8,000 miles...$4,500

STAKE AND PANEL

MACK—2½ ton late model. Pneu. tires. Elect. lites. 11 ft. frame.....$1,000
MACK—1½ ton express; good tires. Good mechanical condition.....$500
MACK—2 ton stake; rebuilt; paint and tires like new.....$800
G. M. C.—1929 2 ton panel; dual pneu.; starter and elect. lites.....$1,600

DUMP TRUCKS

MACK—28.5 ton dump; completely rebuilt. Heil hoist. New paint and tires.$3,750
MACK—1929 4 whl. drive. 6 wheeler. 19 yd. dump body; elec. lites; pneu. tires. Used only 8 weeks.....$7,500
MACK—3 ton dump; 10 yd. coal body.$1,750
MACK—2½ ton dump; Heil hoist; pneu. tires. Late model.....$1,750
MACK—5 ton dump. 4 speed. Underbody hoist. Good running condition..$750
GARFIELDS—3 ton. Good run condition.$275

MISCELLANEOUS

MACK—2½ ton moving van, completely rebuilt; starter, elec. lites; dual pneumatic tires.....$3,500
MACK—3½ ton tractor, thoro. rebuilt.$1,800
INDIANA—Tank truck; 618 gal.....$800

BUSES

We have a large selection of city and parlor type buses, 18 to 33 pass.; 4 and 6 cyl. Priced exceptionally low for this sale.

OPEN SUNDAYS AND EVENINGS.
MACK TRUCK CO.
33d & Wentworth. Cal. 5412

Dependable Used Trucks.

2½ ton White dump, perfect condition.$ 695
1 ton Chevrolet panel, good..... 150
1 ton Stewart panel, pneumatic tires. 150
2 ton White Chicago stake, dual pneu. 750
2½ ton G. M. C. Chicago stake, 14 ft. 675
1½ ton Diamond T, pneumatic tires.. 600
1½ ton International Chicago stake.. 775
1½ ton Reo, fruit commission body; foreclosure.....1,395
2 ton Reo tractor; foreclosure.....1,050
1¼ ton Reo, 6 cyl. Chicago stake.... 425
2 ton Gotfredson, 1928, Chicago stake, perfect condition.....1,350
1½ ton Reo, 1928, canopy..... 850
Many others to select from.

BUTLER MOTORS, INC., Reo Distributor, 1700 S. Indiana-av. Michigan 2000.

RECEIVER'S SALE
To the Highest Cash Bidder.

3 Federal Motor Trucks; 1-1½ ton and 1-2 ton stake truck; 1-2½ ton Panel truck, this is a special built body, heated and air-cooled for winter and summer service. Motors recently overhauled by the Federal Co. and are in excellent condition; good rubber. Trucks can be inspected at the Krans-Lorenz Garage at 3850 S. Kedzie-av. Bids accepted up to 12 o'clock noon, Wednesday, March 12th.
UNION BANK OF CHICAGO, Receiver for the Chicago Motor Oil Co.

½ TON CHEVROLET PANEL, 1928..$145
¼ ton G. M. C. panel; 1 6 cyl., 4 wheel brakes, clean; each.....$350
¾ ton White panel, runs fine.....$95
¼ ton Dodge panel, good mech.....$150
¼ ton Ford panel, pneumatics.....$95
1½ ton Reo 6 stake, 4 wheel brakes...$775
2 ton Graham stake, pneumatics.....$650
Also a fine selection of panel trucks, fours and sixes, $50 up.

DASHIELL MOTOR CO.,
2556 S. Wabash-av. Calumet 7313.

AUTOCAR BARGAINS.

5 AUTOCAR 3½ ton dump trucks. Rebuilt; guaranteed; 40x8 dual pneumatics. MACK 2½ ton dump chain drive truck with 38x7 dual pneu. tires; first class cond. Mack 2 ton, chain drive; stake body; A-1 mechanical condition.
T. W. PERSING-RD. VIR. 0210.

FORD—MODEL AA 1½ TON TRUCK. WITH 6 WHEEL UNIT.
Has 12 ft. stake body; special low gear and overdrive transmission; will handle 4 tons easily; you can save $500 and have a new truck guarantee.
T. W. BURTON, 2826 W. NORTH-AV.

2½ TON HARVEY, 7 SPEED, DUAL pneumatic, 4½ yd. dump, rebuilt...$2,250
2½ ton Harvey, 12 ft. stake, dual pneumatic.....$950
HARVEY MOTOR TRUCK WORKS, 155th and I. C. Elec. Ph. Pullman 1328.

DIA. T 2 T. STAKE, REBUILT.....$450
Federal 1½ t. pneumatic, perf.....$375
Chicago 2½ t. stake, rebuilt.....$475
GMC 2 t. demonstrator, duals.....Sacrifice
2369 MILWAUKEE-AV. BRUNSW. 5040.

CHEVROLET—LATEST 4 CYL. TRUCK. $435. Used only 6 months by very careful driver; 4 speeds forward; combination ice, coal, and high stake body. Take little cash down or trade. 6719 S. HALSTED.

100 TRUCKS FROM 1 TO 7½ TON CAPACITY, practically all makes. One 25 ton trailer. Have one for every make of truck. Meyers Truck Co., 16th-st. viaduct, Milwaukee. Orchard 8568.

GASOLINE TRUCK.

1,277 gal. tank, 5 ton White. Excellent condition. Cash only, $650. 5722 S. Western.

USED TRUCK BARGAINS.

INT. HARV. CO. OF AMERICA,
2004 Diversey-blvd. 2919 S. Western-av.

Wanted—¾ to 1¼ Ton Truck.

Panel or screen 1929 or 1930 model; must be a bargain. Call Sunday, Avenue 3099.

FORD—'29 PICKUP TRUCK; STEEL CAB; run very little; terms or trade. 3032 N. Clark-st.

USED TRUCKS—ALL MAKES AND MODELS, $75 and up. Some real bargains. La France Republic Truck Co., 3830 S. Michigan.

BARGAIN BY OWNER—ALMOST NEW 1-1½ ton stake truck; 2-2½ ton moving vans. Must be sold this week. 7734 Luella-.

FOR SALE—2 MODEL AA FORD TRUCK chassis; used only a few months; excellent condition. Call Palisade 0316.

REO—'27, 2 TON DUAL WHEEL STAKE body truck, 5.50 tires. Can be bought cheap; terms. 3032 N. Clark-st.

8 21 PASS. MOTOR BUSSES; WILL SACRIFICE for quick sale. L. W. Holle, Elmhurst Ill. Ph. 495 or 3287.

¾ TON TRUCK, A1 MECH., TRADE FOR small closed car. 9354 S. Wabash.

DIAMOND T 2 TON TRUCK, $150; GOOD cond. 3010 W. Van Buren.

FORD TRUCK, 1928, PANEL BODY; USED very little; priv.; bargain. Palisade 5073.

DODGE DELIVERY TRUCK, LITTLE USED, cheap. 2151 Irving Park. Irving 1840.

DIAMOND T 1½ T STAKE, AIR TIRES, like new. $450; 7 oth. barg. 3737 N. Clark.

TRAILER FOR SALE—4 WHEEL, CIRCLE steer, stake body. Call Kedzie 5387.

AUTO CREDITS FOR SALE.

AUTO CREDIT—$600 CREDIT ON ANY model Nash; will sacrifice at big reduction. Drielsma, Hollycourt 2700, Apt. 701, 1033 Loyola-av.

MARMON CREDITS ARE SCARCE; $100 will go a long way on note. Mr. Frankish, Calumet 3075, Monday.

CHRYSLER—$187.50 CREDIT ANY MODEL 1930, or take car. Joe, Kinzie 5557.

$250 CREDIT ON HUDSON OR ESSEX FOR $125. 1123 E. 61st-pl. Regent 1666.

$250 CREDIT ON 66 CHRYSLER FOR $175. 4340 Sheridan-rd. Wellington 8420.

STUDEBAKER PRESIDENT $1,695 CREDIT for $1,450. Call Plaza 8300.

CHARMAN PAIGE—$350 CREDIT FOR $250. Mr. James, Diversey 3205.

$150 CHEVROLET CREDIT, WILL SELL for $100. Vincennes 8500.

$125 CREDIT ON NEW HUDSON OR ESSEX $75. Phone Kildare 0887.

$165 CREDIT ON ANY NEW CHEVROLET for $100. Private. Lafayette 8205.

$250 WILLYS-KNIGHT CREDIT FOR $175. 3120 N. Ashland. Rm. 345. Bitt. 8800.

$427 CREDIT ON ANY 1930 MODEL OAKLAND sedan for $327. Birkgrave 5547.

$150 CHEVROLET CREDIT—SAC. FOR $100. Saginaw 5651, or Monday, Whitehall 4695.

$175 BUICK CREDIT FOR $125. CALL Austin 4018.

$300 BUICK CREDIT AT A GREAT SAVING. Address K 254, Tribune.

$250 CREDIT ON CHRYSLER OR PLYMouth, will sacri. Spauld. 6619. 12-4 p.m.

$350 CREDIT ON ANY MODEL DE SOTA. $300. Van Buren 2276.

$225 FORD CREDIT—ANY MODEL; GOOD as new; reasonable. Rockwell 3285.

AUTOS TO RENT AND WANTED.

5 PASSENGER CAR FOR HIRE BY HOUR, day or wk.; owner drive. Div. 3985.

FIVE PASSENGER CAR FOR HIR. DAY, or week. Reasonable. Lincoln 1450.

AUTO FOR HIRE—5 PASSENGER, BY WK. or day; owner drives. Diversey 2065.

AUTOMOBILES WANTED.

MUST HAVE LATE MOD. CAR OR TRUCK at once, will give Wis. land, 40 a. clr., or eleven Mich. resort lots clr., or equity $790 ea. in 4 lrg. beat. w. sub. res. lots, nr. depot, built-up sec. Will make real sacrif. quick. Address K 317, Tribune.

WANT 100 AUTOMOBILES.

Pay cash or make you a loan. Always open. Van Buren 3200, 2810 W. Madison.

WANTED—CADILLAC WITH 33X5 WHEELS. Tires and wheels must be good. State condition and low dollar. Address L E 45, Tribune.

CARS SOLD FOR OWNERS ON COMMISsion basis. Quick action. All makes, all models. 3106 Montrose-av. Always open.

FORDS AND CHEVROLETS WANTED. HIGHEST CASH PRICES PAID. 724 Milwaukee. Monroe 3835. Alw. open.

WANTED—1929 CONV. COUPE IN GOOD cond. Auburn or like. $500 cash; private. 1135 Webster. Mohawk 0763.

WANTED—BEST FORD COACH $250 CASH will buy. Phone evenings after 5, Mohawk 3080, Room 341.

WILL PAY HIGHEST CASH PRICE FOR 1926-30 used or wrecked automobiles and trucks. 3359 N. Ashland. Buck. 5061.

WILL ACCEPT USED CAR AS DOWN PAYment on North Shore cor. lot; pr. $1,200, bal. easy payments. Nelson, Spauld. 7180.

WANTED—LATE 5 OR 7 PASS. SEDAN; real barg. Give full description and lowest price. Address J M 467, Tribune.

WANT TO SELL YOUR CAR FOR THE most money? See STONE, INC., 2534 Lawrence. Ph. Ardmore 1596. Always open.

CASH FOR USED AND JUNK AUTOS AND trucks. Call Albany 10073.

FORD—CLOSED; IN GOOD COND.; CHEAP for cash. Hirsch, 1032 N. Dearborn-st.

WANTED—LATE MOD. 6-8 CYLINDER SED. at barg. price. Priv. Keystone 8741.

WANTED—50 LATE AUTOS; BRING CARS. get cash. 6811 S. Halsted. Went. 2727.

PACKARD — FOR HALF CASH, BAL. TO do painting. Address O 338, Tribune.

WANTED—1927 BUICK SEDAN; CASH FOR right car. Address P 484, Tribune.

PRIV. PARTY WILL PAY $500 FOR BEST 6 cylinder sedan. Address O 378, Tribune.

DEED TO WHEATON LOT AND CASH FOR closed car. Address O 384, Tribune.

WANTED—30 MODEL 2 FORDS. WM. F. Harmke, 5820 S. Western. Hemlock 6864.

M. T. FORD WANTED—CASH OR TRADE for Essex coach; A1 cond. Buck. 7785.

LATE COUPE OR SEDAN, BUICK PACKARD six pref. Address K 185, Tribune.

WANTED—MODEL A FORD COUPE, $200 cash. Republic 5716.

GARAGES—FOR SALE & TO RENT.

2 STORY GARAGE.

Long or short term lease; capacity 160 cars; close to loop, Mich.-av. and several large hotels; convenient to World's Fair site; immediate possession. REASONABLE RENTAL.
PHILIP F. W. PECK,
506 S. Wabash-av. Wabash 2120.

GARAGE BUSINESS

for sale. Must leave city at once; 75 car garage; doing 30,000 annually; will sell cheap; lease expires in now; 2 tow trucks, tools and machinery; $7,200 clear profit made last year. Ph. Commodore 0831.

WANTED—TO RENT—GARAGE, 25 TO 50 car capacity South Side preferred, state rental and when available. Address K A 482, Tribune.

5 CAR BRK. GAR., 2467 MONTROSE NR. Western; rent $35, Rogers Park 9436.

AUTO ACCESSORIES, REPAIRING.

DON'T SACRIFICE

your car by trading it for a later model, because you are ashamed of its condition.

SEE US!

Get our low figures on Duco, Repairing, Upholstery, and GENERAL RECONDITIONING. No cash required with our plan. TAKE AS LONG AS 10 MOS. TO PAY. AMERICAN AUTO CONSTRUCTION CO., 6247-51 Broadway. Rogers Park 2467.

STORE FIXTURES.

STORE FIXTURES AND EQUIPMENT. If You Are Opening A Food Store or Restaurant

You will need a cooler, refrigerator, or display case; we can possibly complete refrigerator equipment.

Come In and See These Bargains in Refrigerators.

Used equipment in excellent condition to serve you efficiently and economically. The low prices on this equipment will astonish you. Most units can be used with machine of any type or ice.

It Costs You Nothing to Look Them Over.

Come in and see for yourself. Besides the new McCray models are here. You'll want to see them, too. No obligation. Come in or phone.
McCray Refrigerator Sales Corporation, 1201 W. Washington-blvd. Ph. Monroe 2066.

STORE FIXTURES.

NEW AND USED.
A tremendous stock of all kinds of store fixtures must be sold at slaughtering prices, as I am overstocked and must make room immediately. Call quick and select from the largest stock in Chicago. Special attention given out of town buyers.
EASY PAYMENTS IF DESIRED.
ADOLF BENDER,
509-17 Milwaukee-av., cor. N. Halsted-st.

IF YOU ARE ENTERING INTO ANY LINE of business in new or used store equipment—Meat Market, Grocery and Delicatessen, Bakery and Restaurant Fixtures, Refrigerators, Counters, Scales, Show Cases, Shelving, etc., consult us.
SPECIAL FIXTURES BUILT TO ORDER. TIME PAYMENTS IF DESIRED.
JULIUS BENDER, INC.
901-915 W. MADISON-ST.

Special Inducement Sale.

Complete meat market outfit, used only 60 days; can be removed.
Lunchroom and sandwich shop fixtures. Real buy!
Cash registers, scales, refrigerators, counters, etc.
EASY PAYMENTS.
CHICAGO STORE FIXTURE EXCH.,
170 S. STATE-ST.
PHONE VICTORY 2539.

STORE FIXTURES.

Largest stock in city of every description and kind at positively lowest prices.
608-610-612-614 N. WELLS-ST.

Easy Time Payments.
CHAS. BENDER CO.
608, 610, 612, 614 N. WELLS-ST.
Phones Superior 2361, 2362, 2363.

Restaurant Fixtures.

Complete restaurant outfits, including rubber and lino tile tops, counters, back stands, and tables, chairs, stools, urns, coolers, ranges, etc. Will sell complete or separate. Terms if desired.
GUTMANN STORE FIXTURE CO.,
1512-16 S. Wabash-av. Calumet 7125.

DRUG OUTFITS.

Complete drug outfits at a great saving, including English wall cases, R.X. cases, mixture and patent medicine wall cases, back bars, mechanical soda fountains, etc.
GUTMANN STORE FIXTURE CO.,
1512-16 S. Wabash-av. Calumet 7125.

MAKE AN OFFER!

Chance of a lifetime. A REAL bargain in restaur. outfit. Must be sold to settle ESTATE. Perfect for suburban tearoom. Winnetka in Indian means boop-boop-doop. (Sounds like a sister act.) Want-Ad Wanda.

RESTAURANT OUTFIT—ALL GRAY STEEL, porcelain enamel, silver trim, black glass tops; beautiful job; priced very low for immed. disposal. American Store Fixt. Co. 121-125-127 S. Halsted-st. Monroe 5540.

FOR SALE, COMPLETE SET IVORY ENAMeled Grand Rapids fixtures suitable for children's wear, ladies' or men's furnishings. No reasonable offer refused. L. A. Cohen, 4859 Broadway.

GRAND RAPIDS FIXTURES.

Complete set for gents' furnishing store. May be seen at 3344 Michigan-av., Indiana Harbor, Indiana.

STORE REFRIGERATORS, COFFEE AND spice grinders; migrs. inventory sale, drastic cuts. HOWE SCALE CO., 1124 S. WABASH-AV. HARR. 0416.

MEAT SLICERS; GO TO S. LUCEY AND Daughters; 100 Toledo and Dayton scales, rebuilt; no reasonable offer refused. American Store Fixture Co., 123-127 S. Halsted.

FIRST CLASS RESTAURANT FIXTURES; modern; good condition; to be sold morts. sale Monday, March 10, 9 a. m. 815 Davis-st., Evanston, Ill.

USED CASH REGISTERS—GUARANTEED. EASY TERMS. 117 W. LAKE-ST. A. J. THOMAS CASH REGISTER CO.

BEAUTY SHOP AND BARBERS' FIXTURES —New and used; easy payments. PAIDAR CO., 1120 N. Wells-st. Ph. Diversey 0200.

SODA FOUNTAIN LUNCHONETTE, BACK bar 28 ft., long Frigidaire; practically new. Ross Stores 1650 W. Chicago.

5 BEAUTIFUL OAK ICE CREAM BOOTHS. 7 tables and 23 chairs; priced very reasonable. 4352 W. Madison.

CLOSING OUT NEW BEAUTIFUL JEWELry store fixtures; bargain; shown by appointment. Address K C 128, Tribune.

DELICATESSEN—COMPLETE JOB WITH stock if desired; terms. 1345 Jarvis-av., near Sheridan-rd.

DIVERSEY STORE FIXTURE CO.—STORE fixtures for any line of business, new and used; terms to suit. 2626 Lincoln-av.

FRIGIDAIRE—LG. 3 DOOR; COST $850; used 2 mo.; sac. $550; e.a. term. WM. 4899.

CIGAR, CANDY CASE—72X26½X40; PR. new; motorcraft sign; reas. Plaza 3165.

BAKERY FIXT. — LAT. STYLE, OAK OR walnut. New and rebuilt. 1912 W. Lake-st.

LUNCHROOM OUTFIT, INCL. BARBECUE, etc., at bargain. 1841 W. Madison-st.

COMPLETE CANDY STORE FIXTURES—Cheap. 16 Lake-st. Oak Park.

EUGENE PER. WAVE MACH., LATEST mod., like new, bargain. Rav. 6650.

ALMOST NEW BEAUTY PARLOR CHAIR and sterilizer cabinet. Mohawk 1266.

COMPLETE RESTAURANT EQUIP., 1735 HARrison, Mortgagee's Sale March 12, 2 p. m.

BUSINESS OPPORTUNITIES.

APT. HOTEL FOR LEASE.

51 apts. Owner will sell furn. and lease bldg. to responsible tenant. Best N. Side loc.; $15,000 cash required. Good deal to right party. Address M N 54, Tribune.

APT. HOTEL—OPPORTUNITY UNUSUAL; 40 units, well furn.; right location, conv. trans.; filled with good people; profit over $750 mo.; barg.; easy terms; moderate capital required. Address O 357, Tribune.

APT. HOTEL—15 1 ROOM APTS.; RENT $20 per unit; heat, gas, elec. furn.; positively clears $300 and apt. for self when all rented; 1 vac. $750 down, Juniper 9338.

APT. HOTEL LEASE—DON'T BUY IT, BUY the bldg. direct from builder. $10,000 cash. Address K K 204, Tribune.

APT. HOTEL—FOR SALE OR LEASE—EST. 18 yrs. Phone Midway 2336, SMITH.

AUTOMOBILE SALES AND SERVICE Agency—Established; Madison-st. near Cicero; Chrysler, Plymouth, Farco truck; 2 story building, 50x165 ft., showroom 50x90; long lease. Phone A. R. Carver, Aus. 0781 or Euc. 3178.

Auto Sales and Wrecking.

Opport. for business man; estab. 10 yrs.; best location in city. $5,000 required; no chances. Address R S 489, Tribune.

AUTO WASH RACK—FOR SALE OR WILL take partner; busiest spot on North Side; small investment. Phone Sunnyside 5739.

AUTO PAINT SHOP—FOR SALE. 118 Belvidere-st., Waukegan, Ill.

BAKERY.

Best location on the north side. Present owner there for 14 years. Sell account of other business. Whitehall 4430.

BAKERY—AND RESIDENCE; 20 MI. FROM Chic.; wholesale and retail; wond. opp. for live wire; investigate before buying elsewhere; $15,000 handles. Remember—no rent to pay. Address K Y 157, Tribune.

BAKERY—FOR SALE—GOOD 2 MAN SHOP; fine location. 1260 W. 72d-st.

BAKERY—VERY DESIRABLE FOR CPLE. gd. lease; barg.; $4,000. 1114 N. State.

BAKERY—VERY DES. FOR COUPLE; GD. lease; barg. at $4,000. Sup. 6422.

BAKERIES—FULLY EQUIPPED; GD. LOC. Cash or terms to suit. 1912 W. Lake-st.

BARBECUE.

Busy location, best state road within city. 5536 Elston-av. Pens. 5501.

BARBER SHOP — MONEY MAKER. OLD stand; long lse.; no comp.; acct. other bus. Best offer takes it. 200 Central, Evanston.

BARBER SHOP—3 CHAIR, UP TO DATE; price reasonable. 230 Conkey-av. Max Bernold, Hammond, Ind. Ph. Ham. 2384.

BARBER—BEAUTY SHOP IN DEPT. STORE —All new equipment; very reasonable. 3427 Roosevelt-rd.

BARBER SHOP AND BEAUTY SHOPS—For Sale—Also fixtures, new and used. PAIDAR CO., 1120 N. Wells-st. Div. 0200.

BARBER SHOP—FOR SALE OR RENT—New hotel, 4657 Dresden-rd. Drex. 0468.

BARBECUE STAND—CLOSE IN ON SO. Side's busiest highway; unique bldg., shape of cook book; will sell cheap; no brokers. Hyde Pk. 9600, Rm. 852, or call Cook Book Inn, 10341 Indianapolis-av.

BATH AND MASSAGE INSTITUTE OLD established, North Side; good location; cheap for quick sale. Owner going to Europe. Address J 333, Tribune.

BEAUTY PARLOR—HIGH CLASS, HOTELS and apt. trade, Lincoln loc. on Sheridan-rd. Good bus.; must sell account sickness; reas. For details call Graceland 4653.

BEAUTY SHOP—MOST UNUSUAL SAC. IN city; 5 rooms; fully equip.; right time to buy shop for Spring bus.; no curiosity seekers. 2943 Broadway.

BEAUTY SHOP.

4 booths; good business; will sacrifice on account of sickness. 5202 N. Damen.

BEAUTY SHOP—HYDE PARK DISTRICT. In high class hotel; established trade; leaving state on account of illness; price reasonable. Address K 182, Tribune.

BEAUTY PARLOR—FOR SALE—SUPPLIES, equipment; cash, easy terms. Catalogue sent. GIBBS & CO., 21 S. Wabash-av.

BEAUTY SHOP—4 BOOTHS; ESTAB. SHOP. Kenwood 1067.

BEAUTY SHOP—EST BUS.; NO REAS. offer refused. 1504 E. 67th-st. Pla.3161.

BEAUTY SHOP—VERY CHEAP; ESTAB. 4 yrs.; own. leaving town. Greenleaf 3587.

BEAUTY SHOP SPACE—IN BARBER SHOP, rent $35; gd. loc. Rogers Pk. 5369.

Beverage Plant—Small.

Manufactures, distribs. beverage; well equip.; sell acct. illness. Spaulding 2306.

BILLIARD HALL—8 TABLES; SHOE SHINE stand; old established trade; must be sold; cheap. 2405 W. North-av.

BILLIARDS—6 TABLES IN FIRST CLASS neighborhood; will guarantee $20 day; terms. George Russet, 1048 W. 79th-st.

BILLIARD RM. FOR SALE; GD. EST. BUS.; hotel bldg. 4657 Drexel-blvd. Drex. 0468.

BOWLING AND BILLIARDS—6 ALLEYS, 8 tables; gd. est. bus. 1454 Madison-st.

CANDY, CIGARETS, DUNBAR CORN POPper—Retirees to lease and operate. Address Rent $50; steam heat; living rm. 1 owner many years; always big money maker; price $950; easy terms; must sell at once. 2852 Armitage-av. Block north of Fullerton.

CANDY, CIGAR, SCHOOL SUPPLY, OPP. school on car line; reas. 1834 Belmont.

CALIF.—FILLING STATION AND GROCery store on main highway to Grant park. See F. Coleman, 2817 N. Mobile-av.

STORE FIXTURES.

CHIROPODY OFFICE.

Furnished with 2 chairs, 2 work tables, 2 stools, drill, baker, reception room; 5 chairs, 2 tables and chaise lounge, magazine table, rugs; splendid location. 1554 Howard-st. Br. 8458, or Central 3310.

CHIROPODIST AND ORTHEOPEDIC INSTItute, Alabama town, drawing population 150,000; wonderful location; stand investigation. Address L E 20, Tribune.

CHEVROLET AGENCY—IN INDIANA TOWN 10,000, next door to Studebaker franchise to right party. Address L K 7, Tribune.

CIGARS, CIGARETTES, MAGAZINES—GREETing cards, novelties, etc. On car line opposite L station. Real Largain. Phone Spaulding 6711.

CIGAR STORE—LOOP; STREET AND LOB. by entrance; will sacrifice. 540 S. Dearborn.

CLEANING AND DYEING STORE—GOOD business; excellent location. Call Radcliffe 7353.

CLEANING AND FUR STORE—GOOD GOing bus.; So. Side; reas. Radcliffe 9090.

COFFEE SHOP AND RESTAURANT—IN large hotel, doing good bus.; with lobby and street entrance. Rent $150 mo. Long lease. $2,500 cash to handle. Owner must devote time to other end of city. 19 E. Ohio.

CONFECTIONERY, CIGARS, CIGARETTES, Fountain Service, Magazines, Stationery and School Supplies—Excellent trade. Wonderful location on car line. Steam heat; 4 living rooms; cheap rent. 1924 Montrose-av.

CONF.—WELL LOC., DOING GOOD BUS.; must sell acct. sick. 3601 Fullerton-av.

Delic. Groc., Cigars, Candy,

Soda Fount., etc. Only store opp. schl.; busy res. dist., N. W. S.; no compet.; big stock; elec. fixt.; rt. $60, with liv. rms. bath and gar.; old est.; moving maker acct. fam. aff. sell all for $1,800; pt. time if wtd. inv. dbl. 855 N. Hamlin, 1 blk. N. of Chgo.

DELICATESSEN, GROC., COFFEE STORE and Health Foods—Well equip.; coffee and peanut roaster, refrigerator display case; well stocked; doing good business; 2 dandy living rooms; best of state reasons for selling; ill; no reasonable offer refused. No dealers. 3759 Southport.

DEL.-GROCERY—UPTOWN KITCH. APART. dist.; one of best sections in Chi.; excel. fixtures and stock; doing $500 wk.; remarkable opportunity, must sell acct. partners disagree. 1050 Leland-av.

Delicatessen and Grocery

store; wonderful opportunity for a couple; income $350 month; owner leaving town. 4452 N. Western-av. Juniper 8434.

DELICATESSEN — CORNER LOCATION, best buy in Chicago, strictly modern, clean stock groceries, specialties, delicatessen, meat slicer and coffee mill, steam table, gas range, etc. 4901 N. Robey-st.

Delicatessen and Grocery.

Good business; near hospital; 5 living rooms; reasonable. 5401 S. Morgan-st.

DELICATESSEN-GRO. — OLD ESTB.; EXC. place for German-American couple; good price to right party; retiring. N. Side. No agents. Address O 443, Tribune.

DELICATESSEN FOR SALE—AT A REAL bargain; well paying and established; a corner store in a thriving community on North Side. Steam heat. Graceland 6888.

DELICATESSEN—STEAM TABLE, NORTH Side, up to date, doing $450 a week business. No competition. Longe. 9264.

DELICATESSEN AND GROCERY—WONDERful opportunity with LITTLE CASH. Call Humboldt 3753 AT ONCE. Leaving town.

DELICATESSEN AND GROCERY—EX. OPportunity; no opp. at stock; So. Side; $3,500 cash. Stew. 5846, bet. 1-3.

DEL., CANDY, CIGARS—NEAR VERY BUSY transfer cor.; well stocked, mod. fixt., 3 rms., bath; barg. 9938 Wentworth-av.

DELICATESSEN AND GROCERY—ALL NEW fixtures; living quarters. Must sell at once. 1942 W. 67th-st.

DEL.-GROC.—N. W., 3 LVG. RMS.; BATH; htd.; cor. loc.; no comp.; barg. Alb. 7996.

DEL., GROC., CANDY—WELL EST., COR. store; rms.; sell chp. 6759 S. May.

DELICATESSEN, GROCERY—GOOD LOCA. Call Pal. 2773 for full information.

DEL.-GROC.—OLD BUS. IN 4 STORY HSKP. rmg. bldg., rt. $40; stm. 3441 8th-av.

DELIC., GROC., ICE CREAM—COR. STORE; st. ht.; liv. qtrs.; rt. $50; barg. Key.8825.

DELICATESSEN—FOOD SHP.—FINE LOC.; liv. rm., kitchen; cons. 6302 Woodlawn-av.

DENTAL OFFICE AND PRACTICE—FULLY equipped and well established; very reas. 9216 Commercial. So. Chi. 2910.

Distributors Wanted

for new patented fountain pen syringe used to treat diseases of eye, ear, nose and throat; or can be used as a prophylactic. Exclusive territory will only be allotted to financially responsible people capable of organizing and maintaining a sales force. Outline in detail your qualifications and ability.
HANDY SYRINGE CORP.,
MILWAUKEE, WISCONSIN.

DISTRIBUTOR

wanted throughout the Middle West by established Chicago manufacturer with new quick selling line. Every merchant a prospect. Excellent opportunity for live man to establish himself. Must be financially responsible and able to finance moderate initial order. Address K A 424, Tribune.

BUSINESS OPPORTUNITIES.

DRESS AND COAT STORE.

Well estb.; exc. location on So. Side between 2 dept. stores; modern front; good lease. Splendid opportunity. Important reas. for selling. Address F 279, Tribune.

DRESS SHOP.

Dresses, lingerie and hosiery; 75th and Cottage Grove. A. ROSE, 1461 E. 55th.

DRESS SHOP—EST. 9 YRS., BUSY SECT., Milwaukee-av., nr. Irving Pk.-blvd.; reas.; consider clear vac. Kildare 3677 mornings.

DRESS AND HAT SHOP—ESTB. BUS.; GD. loca.; sell reas. 909 E. 47th-st., Monday.

DRUG STORE—S. SIDE CAR LINE CORner. Well established, averaging over $60 daily. Will increase steadily. New mechanical fountain. Complete stock. Lease and rental desirable. This is a real buy. For appointment address K O 76, Tribune.

DRUG STORE—ESTABLISHED; ON GOOD transfer corner, suburban town; good loc.; low overhead; nice fixtures; clean stock; part cash; terms on balance. Would consider real estate. Owner retiring. Address L E 40, Tribune.

DRUG STORE FOR SALE.

Reasonable; good location; doing good business. Phone Merrimac 2715. Good reason for selling.

DRUG STORE—SUBURBAN; GOOD LEASE, best corner; sales over $65,000. For quick sale; $30,000 cash; no agents; no triflers; cash talks. Address P 486, Tribune.

DRUG STORE—BARGAIN; GOOD LONG lease; well stocked; est. 7 yrs. Will make A1 prop. Cash no object. Might consider a good mgr. Address O 580, Tribune.

DRUG STORE—FULLY EQUIPPED, $1,250; $500 down. Rent $50. P. O. site. Call Drexel 1073 or South Shore 4646.

DRUG STORE—IN GARY. Address L E 22, Tribune.

DRY GOODS STORE.

Profitably established 7 yrs.; N. W. Side. Reas. Address O 532, Tribune.

DRY GOODS AND HOUSE FURNISHINGS dept.; new, very progressive dept. store; just opening; will sell or lease on small percentage basis. Haym. 9346.

FILLING STATION AND LUNCHROOM ON cement highway, doing good business; also farms. H. D. Lackey, Delavan, Wis.

FLORIST—OPPORTUNITY OF REAL VALue awaits the person who desires a profitable retail florist business located in one of the busiest sections on the North Side of Chicago. Equipment includes ice machine, truck, fixtures of the latest type. Accounts include some of the best in the city. Present owner's interest in another business which will take him away from Chicago is the only reason for selling. Address E 131, Tribune.

FLORIST—MODERN STORE, WELL ESTABlished, located in Logan Square shopping center; no brokers. Apply Wally's, 2662 N. Sawyer-av.

FURNITURE STORE—2D HAND; COAL, movg. off. Cash or trade. 2140 N. Halsted.

FRUIT STORE—NR. L STATION. 4635 N. Robey-st. Price $125.

GARAGE BUSINESS.

In the northwest part of Cook Co. Now operating the fastest selling small car. Town of 4,000. Best roads and auto trade. Bldg. 62x132, brick construction. Will sell part cash or tms. Address P 181, Tribune.

GARAGE—TRADE OR LEASE; NORTH Side; 55 cars, full; good income; no competition; first time offered; must sell; ill; information at 5131 Irving Park-blvd.

GARAGE — BUICK AGENCY, COVERS 3 counties; 3 mil. from Chicago; gas, oil, accessories, repairs. Address O 552, Tribune.

GARAGE — BUILDING AND BUSINESS; real bargain; will accept trade. 7241 Vincennes-av.

GARAGE — 205 CAR; 18 YEAR LEASE. High trade stores. Terms to suit. P. J. MANUSOS, 160 N. La Salle-st.

GARAGE — 175 CAR, NORTH; 100 CAR, south; $7,00. AL WEISS, 33 N. La Salle.

GAS STATION.

The best on Ogden-av., the new 40 ft. highway. A chance to have a home, business, and income. Modern, complete in every respect, and ready to go. Must sell. Address K N 575, Tribune.

GAS AND OIL STATION—FOR SALE—INC. property; good inc. home, and truck, trade. Must sell acct. other bus. $7,500 handles. Call at R. 434, 4750 Sheridan.

GAS STATION.

4 year lease. Bargain. Robey and Elston. Call Berkshire 5637.

GAS STA., GREAS. PAL., GAR.—HARLEM and Riv.-dr.; 25,000 gals. a mo., 5c marg. $20,000. Phone Berwyn 1928.

GIFT SHOPS—$1,000 AND $2,000 FOR ½ int., in one of the North and Northwest sides. Buying privilege. Give phone. No brokers. Address O 554, Tribune.

Gift Shop—Rental Library.

Growing bus.; barg.; reas. for selling, leaving town; N. W. Address K 127, Tribune.

GIFT SHOP—LOC. IN FAST GROWING western suburb directly opp. sta.; must sell quick sale. Address O 361, Tribune.

GIFT SHOP—GOOD N. S. LOC., LOW RENT, $1,000 cash, for sale by owners. Address Y 542, Tribune.

HOTEL—42 APTS.; CHOICE W. S. LOC.; 2s. 3s; new fireproof bldg.; rents $900 mo. elec., ref., elev., beau. furn.; all rtd.; will lease bldg., sell furn.; pr. $15,000, ½ cash or sell bldg. and furn. Kildare 4259.

HOTEL—COMMERCIAL, 100 RMS., N. S. Modern, new bldg., elev., exc. trans., rt. $1,500; nets $1,500 mo. $10,000 req.
Morris R. De Woskin & Co.
30 N. La Salle, Suite 534. State 9891.

HOTEL—FOR SALE OR TRADE. BARGAIN in growing Texas Panhandle city; long term lease; earns 8% on $150,000 valuation; $90,000 equity. Texas Plains Land Co., 601 Tyler, Amarillo, Tex.

HOTEL—140 ROOMS, BEST HOTEL LOCATion. $550 month. Lease 7½ yrs. Big income. Wonderful bargain. Terms (Perlow). TAKEEN, 6048 Stony Island, Fairfax 8200.

HOTEL—100 RMS. CHEAP RENT; LONG lease; nets $1,200 per mo.; new lobby; a bargain; $5,000 required. Address K A 486, Tribune.

HOTEL—56 ROOMS, ALL OUTSIDE, STM. heat, hot water, electric light, near Loop; location; good lease. Apply CHAS. BENDER, 608 N. Wells-st.

HOTEL—95 RMS.; 15 YR. L.; MODERN; low rent; doing good business; excel. loc.; $6,000 cash req. Address K A 412, Tribune.

HOTEL—N. S., 48 RMS., FURN. BEST prop. in city; always full; sell or lease. D. O. Jordan, 35 S. Dearborn, Dear. 8024.

HOTEL—18 ROOM, BRICK, AT ELDORADO, Ill. Wabash County Building and Loan Assn., Mount Carmel, Ill.

HOTEL—FOR MEN ONLY. 136 RMS. DOing good business; cheap rent. 516 S. State-st. JAMES